NW
909
B862H
1891

CANA

M

Spri

PAPER M

Clear

Windo

COATED

BOOK

All Prin

BILL HE

Bookbi

BOARDS,

CANADA PAPER COMPANY, Ltd.

MONTREAL AND TORONTO.

Springvale Mills and Windsor Mills.

PAPER MANUFACTURERS AND WHOLESALE STATIONERS.

SPECIALTIES IN WRITINGS:

Clear Lake, **Silver Stream,**

Burmese Bond, **Clear Lake Linen,**

Thistle Dew Linen,

Windsor Mills, **Springvale,**

Railway Manilla, **Ruled and Flat.**

COATED PAPERS, WHITE & TINTED BOOK COVER & LITHO.

BOOK PRINTS, WHITE, TONED & TINTED.

TINTED COVER PAPERS.

COLORED POSTER PAPERS.

WHITE NEWS PRINTS.

MANILLA WRAPPINGS.

BROWN WRAPPINGS AND TWINES.

All Printers' requisites, including SHIPPING TAGS, ENVELOPES, BILL HEADS, CARDS, CARD BOARDS, Etc., Etc.

Bookbinders' requisites, including LEATHER, CLOTH, MILL BOARDS, STRAWBOARDS, Etc., Etc.

North British and Mercantile

Fire and Life Insurance Co.

EDINBURGH AND LONDON,

THE LARGEST and STRONGEST COMPANY in EXISTENCE.

ESTABLISHED 1809.

Subscribed Capital, - - $14,600,000.00
Canadian Investments, - $3,635,915.86

ESTABLISHMENT IN CANADA:

Managing Director:—THOS. DAVIDSON, Esq.

DIRECTORS:

Gilbert Scott, Esq., of Messrs. Wm. Dow & Co.; Arch. Macnider, Esq., Chief Inspector Bank of Montreal; W. W. Ogilvie, Esq., of A. W. Ogilvie & Co.; Hy. Barbeau (City and Dist. Sav. Bank).

TURNER, BEETON & CO., } *AGENTS for Mainland, VANCOUVER.*
H. A. MELLON, "
HY. S. MASON, " *VICTORIA, B. C.*

LEWIS & KIRBY, Agents for Manitoba.

Head Office for the Dominion in Montreal.

THOMAS DAVIDSON, General Agent.

ROBERT GARDNER & SON,

MANUFACTURERS OF

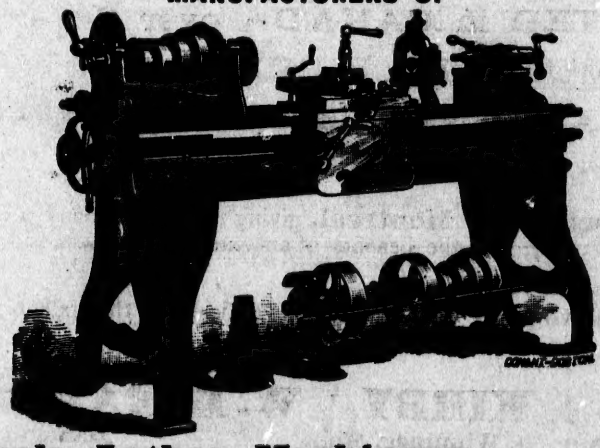

Fine Tools, Lathes, Machinery,
Shafting, Hangers and Pulleys,
Biscuit and Confectioners' Machinery, etc.

Nazareth, Brennan and Dalhousie Sts., - - MONTREAL.

ESTABLISHED 1825.

THE STANDARD

LIFE ASSURANCE COMPANY

HEAD OFFICES,

Edinburgh, Scotland, and Montreal, Canada.

Am'nt proposed for Assurance during the year 1889 (**3048** Proposals) **$7,987,000**
Amount of Assurances accepted during the year 1889 (for which **2671** Policies were issued) **$6,711,143**
Annual Premiums on new Policies during the year 1889 ..... **$263,300**
Claims under Policies during the year 1889, inclusive of Bonus Additions .. **$2,218,115**
Amount of Policies issued during the last five years **$32,201,680**
Subsisting Assurances at 15th November, 1889 ..... **$102,630,450**

INVESTED in CANADA over $5,000,000
ACCUMULATED FUNDS - - $35,730,583
ANNUAL REVENUE - - - - $4,744,750
OR ABOUT $13,000 PER DAY.

Claims settled in Montreal, giving to this Company all the advantages of a local office, with the benefits of an extended business and connections otherwise.

Loans advanced on Mortgage of Policies to the extent of the office value.

LEWIS & KIRBY, Agents, Winnipeg, Man.

W. M. RAMSAY, Manager, Montreal.

ROBT. WARD & CO., Agents, Victoria, B.C.

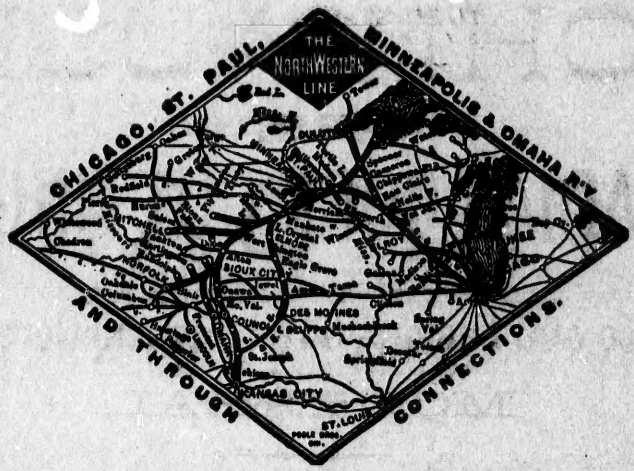

"THE NORTHWESTERN LINE"

IS THE

GREAT SHORT LINE

Between PRINCIPAL POINTS as Shown on Map,

And its Motto is "ALWAYS ON TIME."

Solid Trains, or Through Sleeping Car Service, is as follows:

VESTIBULE LIMITED TRAINS between
Minneapolis, St. Paul and Chicago, and
Duluth, Superior and Chicago.

PULLMAN PALACE SLEEPING CARS between
St. Paul, Minneapolis and Omaha, and
St. Paul, Minneapolis and Kansas City,
St. Paul Minneapolis and Sioux Falls,
St. Paul, Minneapolis and Tracy.

PULLMAN PALACE SLEEPING CARS between
Minneapolis, St. Paul and Duluth,
and St. Paul and Ashland.

Also PARLOR CARS ON DAY TRAINS between
Minneapolis, St. Paul and Ashland, and
Eau Claire and Duluth and St. Paul and Sioux City.

PRINCIPAL TICKET OFFICES:

ST. PAUL, 159 East Third Street.
MINNEAPOLIS, 13 Nicollet House Block.
DULUTH, 382 Hotel St. Louis Block.
CHICAGO, 208 North Clark Street.

For Rates or any desired information, address

E. W. WINTER,
General Manager.

T. W. TEASDALE,
Gen'l. Pass. Agent, ST. PAUL.

JOHN AULD,

PROPRIETOR

CANADIAN CORK·CUTTING CO.

(BY PATENT MACHINERY.)

Office and Factory, 642 Lagauchetiere St.,

MONTREAL.

Every description of Corks on hand and cut to order; also Cork Wood and Cork Life Preservers.

All sizes of hard and soft wood Taps, Bungs, Spiles, Caps, Bottling Wire and Wax, Cane Bottle Baskets, Tinfoil, Cork Driving and Capsuling Machines, Capsules, &c., &c.

MONTREAL WALL PAPER FACTORY.

15 Voltigeurs Street,
COR. NOTRE DAME STREET,
MONTREAL.

Samples sent to the Trade on application.

COLIN McARTHUR & CO.,

Established 1820.

EAGLE ✱ FOUNDRY,

GEORGE BRUSH,

14 to 34 KING and QUEEN STREETS, MONTREAL.

]MAKER OF[

STEAM ENGINES, STEAM BOILERS, HOISTING ENGINES, STEAM PUMPS,

CIRCULAR SAW MILLS, BARK MILLS, SHINGLE MILLS,

ORE CRUSHERS, MILL GEARING, SHAFTING, HANGERS AND PULLEYS.

SPECIALTIES

ELEVATORS, HAND AND POWER HOISTS.

Sole maker in Dominion of

STEAM & HOT-WATER HEATERS.

KNOX'S SALMON TWINES,
KNOX'S FISHING NETS SINGLE AND DOUBLE KNOT,
KNOX'S TAILORS' THREADS.

CLAPPERTON'S SPOOL COTTON.

SOLE AGENTS FOR CANADA,

GEO. D. ROSS & CO.,

648 CRAIG ST.,

MONTREAL.

WARDEN KING & SON,

(SUCCESSORS TO ROGERS & KING,)

CRAIG STREET FOUNDRY,

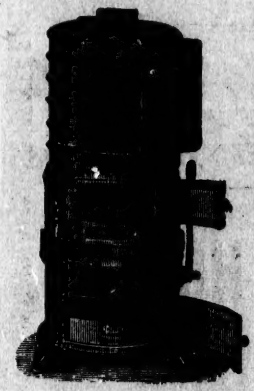

IRON FOUNDERS,

637 & 639 Craig St., Montreal,

MANUFACTURERS AND PATENTEES OF

Spence's Hot Water and Steam Boilers,

Steam and Hot Water Fittings, Soil and Greenhouse Pipes and Fittings, Plumbers' and Builders' Ware, and Stable Fittings.

Machinery Castings of Every Description.

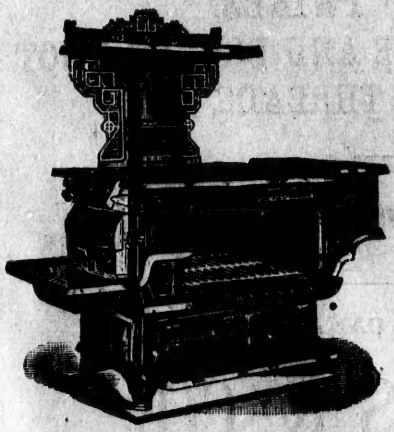

H. R. IVES & CO.,

MANUFACTURERS OF

Hardware, Stoves, Hot Water Boilers, Iron Railings, Crestings, etc.

Soil Pipe and Fittings, Cast Iron Sinks, etc.

OFFICE AND WAREHOUSE,

Queen Street, - - MONTREAL.

Barb Wire Fencing 4 & 2 Point,

THE "BUFFALO BRAND,"

MANUFACTURED BY

The Canada Wire Co.,

MONTREAL.

JAMES L. WISEMAN. DESIGNER & WOOD ENGRAVER 106 ST. JAMES ST. MONTREAL.

ZINC PROCESS ENGRAVER

THE CANADIAN RUBBER CO.

OF MONTREAL,

MANUFACTURERS OF

Rubber Shoes, Felt Boots,
Lumbermen's Shoes, Pure Gum Boots,
Belting, Steam Packing, Engine,
Hydrant, and Suction Hose,
Clothing, &c., &c.

OFFICE and WAREROOMS:

333 & 335 St. Paul Street, Montreal,

—AND—

Cor. Front & Yonge Streets, Toronto.

JOHN WILSON & SON, GLASGOW. JAMES R. WILSON, MONTREAL.

THOMAS ROBERTSON & CO.,

MONTREAL AND GLASGOW.

Factory and Stores: Cor. Common & Colborne Sts. | Office and Warerooms: 642 CRAIG STREET.

AGENTS FOR

WILLIAM BAIRD & CO., Glasgow, "Gartsherrie," "Eglinton."
COLTNESS IRON CO., Limited, Glasgow, "Coltness," "Dalmellington."
LONSDALE HEMATITE IRON CO., Whitehaven, "Lonsdale."
CHAS. HUSTON & SONS, "Lukens" Rolling Mills, Coatesville, Pa.
SHANKS & CO., Barrhead.
THOMAS CLOVER & CO., London.
LEEDS FORGE CO., Leeds.
DAVID COLVILLE & SONS, "Dalzell Iron and Steel Works," Motherwell.

IMPORTERS OF

Pig and Manufactured Iron and Steel of all Descriptions.
Metal and Tin Plate Merchants.

Manufacturers of Wrought Iron Tubing for Gas, Steam and Water, also Wilson's Celebrated Lap-welded Boiler Tubes.

Made from IRON or STEEL.

Proprietors of Montreal Lead Pipe Works. Patent Solid Block Tin Lined Lead Pipe, Engineers', Steamfitters', Plumbers' and Gasfitters' Supplies.

RAILWAY EQUIPMENT.

JAMES L. WISEMAN. DESIGNER & W^m D ENGRAVER 106 ST. JAMES ST. MONTREAL. ZINC PROCESS ENGRAVER

"News-Advertiser,"

(Incorporated 1890.)

PRINTING AND PUBLISHING HOUSE,

Cambie St., Vancouver.

PUBLISHERS OF THE

Daily News-Advertiser. Weekly News-Advertiser.

Job and Commercial Printing,
Book and Magazine Printing,
Poster Work Colored and Plain,
Fine Stationery,
Programmes,
Wedding Cards, etc., etc.,
Bookbinding,
Maps Mounted, etc.

ESTIMATES

GIVEN FOR

ALL KINDS OF PRINTING AND BOOK-BINDING.

NEWS-ADVERTISER,

420 Cambie Street,

VANCOUVER, B. C.

J. W. PATERSON & CO.,

MANUFACTURERS AND DEALERS IN

ROOFING MATERIAL,

COAL TAR, ROOF PAINT, 2 & 3 PLY READY ROOFING,

ASPHALT CEMENT,

TARRED FELT, SHEATHING FELT, VARNISH, &c.

47—MURRAY STREET,—47

MONTREAL.

J. W. PATERSON & BRO.,
217 Front Street East,
TORONTO.

MERRICK, ANDERSON & CO., Agents,
WINNIPEG.

Paper Mills at Portneuf, P.Q., and Portage la Prairie, Man.

ST. LAWRENCE HALL, MONTREAL, CANADA,

HENRY HOGAN, - PROPRIETOR.

FOR the past 37 years this HOTEL, familiarly known as the "ST. LAWRENCE," has been a household word to all Travellers on the Continent of North America, and has been patronized by all the ROYAL and NOBLE personages who have visited the City of Montreal.

This Hotel, including the entire block, which is admirably situated, being in the very heart of the City and contiguous to the General Post Office, Public Buildings and other places of Interest and of Business, has recently been acquired by Mr. Henry Hogan, the former proprietor, who has handsomely and appropriately decorated and renovated the interior, and completely refitted the whole of the apartments with new furniture, comprising 100 new rooms, making the number of apartments 250. A new and elegant Passenger Elevator has also been added, and the Halls and Public Rooms are lighted by the Electric and Incandescent lights, making it the most attractively lighted Hotel in the Dominion. The Hotel is managed by Mr. Samuel Montgomery, under the immediate personal supervision of Mr. Hogan, than whom no one is better qualified to conduct an hostelry of such magnitude as the ST. LAWRENCE HALL, and than whom no one has a better reputation as an obliging, generous and considerate host. Hotel Coaches are in attendance on arrival of all Trains and Steamers. All Baggage Checks should be given to the Porter in attendance.

THE CANADIAN PACIFIC R.R.

CANADA'S NATIONAL HIGHWAY.

THE TRUE TRANSCONTINENTAL LINE.

THROUGH TRAINS

FROM OCEAN TO OCEAN.

Daily connection with the Atlantic and Pacific Seaboards.

Direct connections made at MONTREAL and QUEBEC with the leading steamship lines for Europe.

Direct connections at the Pacific Terminus, Vancouver, with steamers to Victoria, B. C.; Tacoma, Wash.; Seattle, Wash.; Portland, Ore.; San Francisco, Cal.; All points on the Pacific Coast and Puget Sound, New Zealand, Australia, Sandwich Islands, **YOKOHAMA and HONG KONG.**

During season of navigation on Lake Superior, close connections are made at Port Arthur with the Palace Clyde Built Steamers of the Canadian Pacific Railway "Alberta" and "Athabasca" to all eastern points.

MAGNIFICENT DRAWING ROOM SLEEPING CARS.

With BATH ROOMS and Private Dressing Rooms.

PALACE DINING CARS.

FREE SECOND CLASS SLEEPING CARS RUN ON ALL THROUGH TRAINS.

Passengers going East or West should make sure their tickets read by the

CANADIAN PACIFIC RAILWAY,

Thus ensuring Safety and Despatch.

LOWEST RATES.

No Customs annoyances and no change of cars.

For full information regarding routes of travel, time tables, lowest fares and through tickets to all points, apply to any

TICKET AGENT OF THE

CANADIAN PACIFIC RAILWAY.

GEO. OLDS,
Gen'l. Traffic Manager,
MONTREAL.

D. McNICOLL,
Gen'l Pass. Agent,
MONTREAL.

ROBERT KERR,
Gen'l Ft. & Pass. Agent. Western & Pac. Div's.
WINNIPEG, MAN.

COAL.

THE NEW VANCOUVER COAL MINING & LAND CO. (LM'T.)

(Formerly THE VANCOUVER COAL CO.)

Are the largest Coal Producers on the Pacific Coast.

THE NANAIMO COAL

(Used principally for Gas and Domestic purposes),

THE SOUTH FIELD COAL

(STEAM FUEL),

THE NEW WELLINGTON COAL

(House and Steam Coal),

Are mined by this Company only.

The "Nanaimo" Coal gives a large percentage of gas, a high illuminating power, unequalled by any other Butuminous Gas Coals in the World, and a superior quality of Coke.

The "South Field" Coal is now used by all the leading Steamship Lines on the Pacific.

The "New Wellington" Coal, which was introduced early in the present year, has already become a favorite fuel for domestic purposes. It is a clean hard coal, makes a bright and cheerful fire, and its lasting qualities make it the most economical fuel in the market.

The several mines of the Company are connected with their wharves at Nanaimo and Departure Bay, where ships of the largest tonnage are loaded at all states of the tide. Special dispatch is given to Mail and Ocean Steamers.

SAMUEL M. ROBINS,

Superintendent.

FOR THE RETAIL TRADE.

"PATENT ROLL" COTTON BATTING.

SPECIALLY DESIGNED FOR

HOME-MADE COMFORTS, MATTRESS COVERS, BABY QUILTS, STAIR PADS, UPHOLSTERERS' & UNDERTAKERS' USE, &c.

Undertakers' Linings, &c.

The following well-known brands of "PATENT ROLL" COTTON BATTING, "NORTH STAR," "CRESCENT," and "PEARL," put up in 4, 6, 8, 12 and 16 oz. rolls, and neatly baled or cased, may be obtained of all Wholesale Houses and at remarkably low prices.

MANUFACTURED BY

THE DOMINION WADDING CO.,

MONTREAL.

SELLING AGENTS.

JAMES STANBURY & CO., TORONTO.

R. HENDERSON & CO., MONTREAL.

HENDERSON'S

BRITISH COLUMBIA

GAZETTEER

AND

DIRECTORY

FOR 1891.

CONTAINING

COMPLETE STREET AND ALPHABETICAL DIRECTORIES

OF THE CITIES OF

NEW WESTMINSTER, VANCOUVER AND VICTORIA

AND A

COMPLETE CLASSIFIED BUSINESS DIRECTORY.

PRICE - $8.50

PUBLISHED BY

THE HENDERSON DIRECTORY COMPANY

VANCOUVER AND VICTORIA, B. C.

ENTERED according to Act of Parliament of Canada, in the year One Thousand Eight Hundred and Ninety-one, by the Henderson Directory Co., in the office of the Minister of Agriculture.

3478

HW
909
B862H
1891

INDEX TO ADVERTISERS.

Auld John, Montreal 7
Bank of British North America, Victoria..... 598
Beattie A. Murray, Vancouver .....*Cards*
Boucher, Croft & Mallett, Victoria..*Facing* 593
Bredemeyer W., Vancouver..... 383
British Columbian, New Westminster..... 224
Brown Bros, Harrison Springs 749
Brush Geo., Eagle Foundry, Montreal..... 8
Campbell D., & Co., Victoria....*Gold line back cover*
Canada Jute Co., Montreal..... 52
Canada Paper Co., Montreal 3
Canada Shipping Co., Montreal..... 2
Canadian Pacific Navigation Co., Victoria. 611
Canadian Pacific Railway 14
Canadian Rubber Co., Montreal 11
Casement & Creery, Vancouver.....*Back cover*
Ceylon Tea Co., Vancouver... .....*Head lines*
Chicago, St. Paul, Minneapolis & Omaha Ry 6
Colonist, Victoria..... 598
Columbian, New Westminster..... 224
Couth Robt., Vancouver..... 395
Crane, McGregor & Boggs, Victoria *Head lines*
Crowder & Penzer, Vancouver..... .....*Cards*
Diplock Book and Stationery House, Vancouver.....*Cards*
Dominion Real Estate & Loan Agency, Vancouver.....*Front cover and* rds
Dominion Wadding Co., Montreal..... 16
Douglas & Green, Pacific Land & Loan Exchange, Vancouver.....*Head lines*
Fergusson, Alexander & Co., Montreal..... 22
Freer H C., & Co., Vancouver .....*Cards*
Gardiner Robert, & Son. Montreal..... 4
Goodwin & Wilkinson, Vancouver.*Bottom edge*
Grothe & Co., Montreal .....*Inside back cover*
Hamber, Thynne & Henshaw, Vancouver.*Cards*
Harvey M. A., Vancouver 416
Hayward Chas., Victoria.....*Cards in Victoria*
Henderson Directory Co., Victoria 191
Hilbert John, Nanaimo.. .....*Cards*
Hobson C. G., & Co., Vancouver.....
Hotel Douglas, New Westminster.....*Cards*
Imperial Fire Insurance Co., Montreal..... 21
Ives H. R., & Co., Montreal..... 9
King Warden, & Son, Montreal..... 9
Leland House, Vancouver..... 430
Lovell John, & Son, Montreal..... 192
McAdam & Pickard, Vancouver ....*Cards*
McArthur Colin, & Co, Montreal..... 7
McLennan & McFeely, Vancouver & Victoria .....*Head lines*
Mackintosh S. T., & Co., New Westminster. *Back cover*
Major & Eldridge, Vancouver..... *Top edge*
Montreal Wall Paper Factory..... 7
Morley C., Victoria..... 677
Muirhead & Mann, Victoria..... 678
Nanaimo Free Press, Nanaimo..... 192
New Vancouver Coal Mining & Land Co., Nanaimo..... 15
New Westminster Woolen Mnfg. Co., New Westminster 773
News Advertiser, Vancouver..... 12
Nicholles & Renout, Victoria.....*Front cover*
North British & Mercantile Insurance Co., Montreal..... 4
Pacific Land & Loan Exchange, Vancouver *Head lines*
Paterson J. W., & Co., Montreal..... 13
Perry & Hall, Victoria..... 686
Prior E. G., & Co., Victoria.....*Head lines*
Prout & Insley, Vancouver..... 430
Rayner T. G., Victoria..... ... *Head lines*
Richards F G., jun., Victoria.....*Head lines*
Richardson & Heathorn, Victoria..... *Cards*
Robertson & Co., Vancouver .....*Cards*
Robertson Thomas, & Co., Montreal..... 11
Robin & Sadler, Montreal..... 756
Ross H., & Co., New Westminster.....*Cards*
Ross Geo. D., & Co., Montreal..... 8
Royal City Planing Mills...New Westminster and Vancouver .....*Front cover*
Standard Life Assurance Co., Montreal..... 5
Shearer J. S., & Co., Vancouver..... .....*Cards*
Skene Wm., Vancouver 465
Spillman E., Vancouver.... .....*Cards*
St. Lawrence Hall, Montreal 13
Strickland & Co., New Westminster.....*Cover*
Taylor W. J., Vancouver..... *Cards*
Teague John, jun., Victoria.*Gold line front cover*
Tees & Co., Montreal. *Facing inside back cover*
Times, Victoria..... 488
Tolmie A. J., Hotel Douglas, New Westminster .....*Cards*
Vancouver Land & Securities Corporation (Ltd.), Vancouver.*Gold back bone and* 476
Vancouver Loan, Trust, Savings & Guarantee Co. (Ltd.), Vancouver ....*Cards*
Victoria Roller Flour Mill and Rice Mill, Victoria 713
Walker J. H, Montreal..... 774
Ward Robt., & Co., Victoria..... 716
Whelan John, & Co., Manor Hse, Vancouver 440
Wiseman Jas L., Montreal 11
Woods & Polley, New Westminster...*Head lines*
Woods, Turner & Gamble, New Westminster. .....*Back cover*
World, Vancouver..... 487
Zimmer Prof. Geo. E., Vancouver..... 485

PREFACE.

The Publishers have much pleasure in submitting herewith the third annual edition of their British Columbia Gazetteer and Directory. Great care has been taken in compiling and revising the Work, which, we trust, will meet with the approbation of our subscribers.

All the houses in the Cities of Vancouver and New Westminster and part of Victoria have been re-numbered, the new numbers all appear for the first time in print in this Directory ONLY.

Our Street Directories are worthy of special attention. We were the first to publish them in British Columbia; by them you can locate the exact position of the number on a street.

The general prosperity of the Province is very gratifying, the rapidly increasing population finding ready employment. The following is our estimate of the Population of the Cities. Our estimate is not quite as high for some cities as others make it, but we believe that, taken all round, it is nearly correct. The estimate for all is based on the number of names in the Directory. The work in each place this year having been done by the same staff, whatever figure the Dominion census of 1891 gives, we feel confident that the relative population of each place will not be found to vary much from our estimates.

Victoria has 5862 names, multiplied by 3	17,586
Floating population and Indians	1,500
Chinese	3,500
Estimated population	22,586
Vancouver has 4274 names, multiplied by 3	12,522
Floating population and Indians	2,500
Chinese	500
Estimated population	15,522
New Westminster has 2417 names, multiplied by 3	7,251
Floating population and Indians	1,000
Chinese	1,750
Estimated population	10,001
Nanaimo has 1367 names, multiplied by 3	4,101
Floating population, Chinese and Indians	1,500
Estimated population	5,601

British Columbia has only to be known to attract attention. Its rich agricultural and grazing lands, its coal mines, fisheries and lumber industries are capable of sustaining a very large population.

Although there is considerable rivalry between some of the cities, we can see no good reason for it, the future prosperity of each arising from a different source.

Nanaimo with its famous coal beds for its support, as well as rich farming lands surrounding it, must go ahead.

New Westminster has its fisheries, lumber mills, and the finest agricultural lands in the Dominion adjacent to it, as well as its Fraser River trade.

Vancouver, the Terminus of the greatest railway in the world, only requires time to make it the Port of Western Canada.

Victoria, the Capital, has grown rapidly in the last few years, and it will continue to increase along with all the other Cities of the Coast. Its old established financial and wholesale houses firmly rooted, with its beautiful location and salubrious climate, will keep it to the front in the race for wealth and population.

The names of the residents of Victoria in 1863, published the Directory for that year, which also appear in the present edition, are en as they then appeared, and will no doubt prove of interest.

Every effort has been made to secure the Christian names in full, which, we believe, will be of advantage.

Attention is specially called to our COMPLETE CLASSIFIED DIRECTORY.

The principal work pertaining to our Directories is done by men trained to the work, and who are engaged at it the year round.

To make a Directory absolutely correct is impossible; but we believe that this volume is as nearly correct as it is possible to make it with the ever changing population of a new country.

To our many kind friends who have revised proofs, and without whose assistance it would have been impossible to secure other reliable information, we take this opportunity of returning our sincere thanks.

It is our intention to publish this work annually, about the 1st January, corrected and revised to date of publication, keeping up with the rapid development of the country.

Thanking our patrons for their encouragement, courtesy and liberal support, our endeavor will be to merit a continuation of their favor.

Respectfully,

THE HENDERSON DIRECTORY COMPANY

VICTORIA, January, 1891.

CONTENTS.

	PAGE
Preface	19
Index to Advertisers	18
Justices of the Peace	33
Notaries Public	35
Schools and Teachers	37
Gazetteer Index	39
Districts of British Columbia	45
Gazetteer and Directory	49–190
C. P. R. Pacific Division Directory	177
Nanaimo City Directory	193
New Westminster Street Directory	225
New Westminster City Directory	257
Vancouver Street Directory	321
" City Directory	369
Victoria Street Directory	529
" City Directory	593
" Directory, 1863–1891	599
Classified Business Directory	725

IMPERIAL

FIRE INSURANCE COMPANY

OF LONDON.

ESTABLISHED 1803.

CANADIAN DEPARTMENT,

E. D. LACY, Res. Manager,

MONTREAL.

VICTORIA, H. E. CROASDAILE, Agent.

VANCOUVER, INNES & RICHARDS, Agents.

NEW WESTMINSTER, W. J. ARMSTRONG, Agent.

FERGUSSON, ALEXANDER & CO.,

22 COLLEGE STREET, MONTREAL.

Manufacturers of the Celebrated

ELEPHANT WHITE LEAD,

Elephant Ready Mixed Paints,

Elephant Prepared Floor Paints,

Elephant Roofing Paints,

Elephant Japan Carriage Colors,

Elephant Varnishes and Japans,

Elephant Oil Wood Stains,

Mistletoe Window Blind Green.

Elephant Canadian Oxide 93%

THE ONLY PAINT HOUSE IN CANADA

DIRECTLY REPRESENTING THE PRODUCERS,

GLASGOW LEAD AND COLOR WORKS,

MONTREAL.

PROVINCE OF BRITISH COLUMBIA.

Population (1881), 49,459.
Entered Confederation, 20th July, 1871.
Seat of Government—VICTORIA.

LIEUTENANT GOVERNOR:

The Honorable HUGH NELSON (*appointed 28th March*, 1887).
Private Secretary, Herbert Stanton.

PREVIOUS LIEUTENANT GOVERNORS:

Hon. J. W. TRUTCH, 20th July, 1871.
Hon. A. N. RICHARDS, 20th July, 1876.
Hon. C. F. CORNWALL, 20th July, 1881.

EXECUTIVE COUNCIL.

The Honorable CHAS. E. POOLEY, President (*without portfolio*).
" THEODORE DAVIE, Q.C., Attorney General.
" JOHN ROBSON, Premier, Provincial Secretary and Minister of Mines.
" FORBES GEORGE VERNON, Chief Commissioner of Lands and Works.
" JOHN HERBERT TURNER, Minister of Finance and Agriculture.

MEMBERS OF THE LEGISLATIVE ASSEMBLY.

SPEAKER:

The Honorable D. W. HIGGINS.
Clerk of the Legislative Assembly—Thornton Fell.

Constituency.	Name.	Post Office Address.
Alberni	Fletcher Thomas	Alberni.
Cassiar	Hall R. H.	Port Simpson.
Cariboo	Mason Joseph	Barkerville.
"	Roger Samuel A	"
"	Robson Hon. John	Victoria city.
Comox	Hunter Joseph	" "
Cowichan	Davie Hon. Theodore	" "
"	Croft Henry	" "
Esquimalt	Higgins Hon. David William	" "
"	Pooley Hon. C. E	" "
The Islands	Booth J. Patton	Salt Spring Island.
Kootenay East	Baker Lt.-Col. James	Cranbrook.
" West	Kelly J. M	"
Lillooet	Smith A W	"
"	Stoddart D. A	Clinton.
Nanaimo City	Keith Thomas	Nanaimo.
Nanaimo District	McKenzie Colin Campbell	"
" "	Foster Thomas	"
New Westminster City	Brown John Cunningham	New Westminster city.
New Westminster District	Sword C. B	Riverside.
" "	Kitchen Thomas E.	Chilliwack.
" "	Punch James	Brownsville.
Vancouver	Cotton F. C	Vancouver city.
"	Horne J. W	" "
Victoria City	Grant John	Victoria city.
" "	Beaven, Robt	" "
" "	Milne, G. L., M.D	" "
" "	Turner Hon. J. H	" "
Victoria District	Eberts D. M	" "
" "	Anderson G. W	" "
Yale	Vernon Hon. Forbes George	" "
	Martin George B	Ducks.
	Semlin Chas. A	Cache Creek.

Provincial Government Agents and Officials.

ALBERNI.
Government Agent, J. C. Mollet
AINSWORTH.
Mining Recorder, G. B. Nagle
ALBERT BAY.
Constable, Philip Woollacott
ALKALI LAKE.
Mounted Constable, Wm. F. Allen
ASHCROFT.
Constable and Collector, J. W. Burr
CARIBOO.
Government Agent and Gold Commissioner, John Bowron; County Court Judge, Hon. C. F. Cornwall; Dist. Registrar County Court and Constable, George Cowan; Sheriff, Assessor and Collector, John Stevenson
CASSIAR, LAKETOWN.
Constable and Recorder, Jos. Irvine
CASSIAR.
Government Agent and Gold Commissioner, Vacant
CHEMAINUS.
D. W. Mainguy
CLINTON.
Government Agent and Gold Commissioner, F. Soues
COMOX.
Government Agent, Samuel Creech; Assessor and Constable, W. B. Anderson
COWICHAN.
Government Agent, H. O. Wellburn; Constable, G. Kier
DONALD
Gold Commissioner and Stipendiary Magistrate, A. P. Cummins; Mining Recorder and Constable, Harold Redgrave
ESQUIMALT.
Constable, J. D. Campbell
FORT STEELE.
Mining Recorder and Constable, O. G. Dennis
FORKS OF QUESNELLE.
Government Agent, W. Stephenson
GOLDEN.
Mining Recorder and Constable, H. R. Moodie
KAMLOOPS.
Government Agent and Gold Commissioner, F. Hussey; County C. Judge, W. W. Spinks; Sheriff, A. J. Pemberton; Constable and Collector, E. T. W. Pearse; Constables and Jailors, J. A. Sinclair, A. G. Burnyent
KOOTENAY LAKE.
Recorder and Constable, T. H. Giffin
LILLOOET.
Mining Recorder, Assessor and Constable, C. Phair
MOODYVILLE.
Constable and Collector, George Calbick
NANAIMO.
Government Agent, Marshal Bray; County Court Judge, Eli Harrison; Assessor and Collector, M. Bate; Inspector of Mines, A. Dick; Sheriff, S. Drake; Constable and Jailor, Wm. Stewart; Constable, A. Hamilton; Stipendiary Magistrate, J. P. Planta for Vancouver Island
NEW WESTMINSTER
Government Agent, C. Warwick; Deputy Registrar of Titles, T. O. Townley; Assessor and Collector, E. L. Kirkland; Registrar Supreme and County Courts, W. H. Falding; Sheriff, W J. Armstrong; Jailor, W. Moresby; Supt. of Insane Asylum, R. I. Bentley, M. D.; Deputy Registrar County Court, John J. Cambridge; County Court Judge, Wm. Norman Bole; Coll. Prov. Rev., Wm. L. Fagan
NICOLA.
Government Agent, John Clapperton
OKANAGON.
Government Agent and Gold Commissioner, W. Dowdney; Constable and Collector, J. A. Monteith
PLUMPER PASS.
Assessor and Collector, W. M. Robson
PORT SIMPSON.
Constable and Collector, John Flewin.
QUESNELLE.
Mining Recorder and Constable, J. P. St. Laurent
REVELSTOKE.
Gold Commissioner and Stipendiary Magistrate G. C. Tunstall
ROCK CREEK.
Assessor and Recorder, Chas. A. R. Lambly
CARIBOO.
Assayer, E. A. Martin
SALT SPRING ISLAND.
Assessor and Collector, S. Maxwell
SIMILKAMEEN.
Mining Recorder, Hugh Hunter, Granite Creek
SKEENA
Gold Commissioner and Stipendiary Magistrate, Capt. N. Fitzstubbs
VANCOUVER.
Deputy Registrar Sup. and County Courts, A. E. Beck; 1st Inspector of Forestry, R. J. Skinner; 2nd Inspector of Forestry, D. McRae
WELLINGTON.
Constable, D. Stephenson
YALE.
Government Agent, Wm. Dodd

E. G. PRIOR & CO. } Victoria. { Chatham Wagons, Brantford Buggies, &c., in stock. Best in the World.

Justices of the Peace.

Agassiz Agassiz L. A., Yale and New Westminster
Ainsworth, Delaney James, County of Kootenay
Alberni, Bishop Chas. F., County of Nanaimo
" Huff Geo., Nanaimo
" Pinkerton R., Alberni
Aldergrove, Goldsmith A. F., New Westminster
Alert Bay, Pidcock Reginald H., Counties of Nanaimo and New Westminster
Alexandria, McInnes A. D., Cariboo
Alkali Lake, Moore J. B., Cariboo and Lillooet
Ashcroft, Cornwall Hon. Clement F., Province
" Lehman Isaac. County of Yale
" Cornwall H. P., Province
Barkerville, Stephenson J. E., Cariboo
" Stone James, Province
" Watt Hugh, M. D., Cariboo
Basque Ranch, Langley W., Yale
Big Bar Creek, Gallagher John, Lillooet
Boston Bar, Pearson Ed., Province
Burgoyne Bay, Cairns J., Cowichan
Cadboro Bay, Sinclair J., Victoria
Cassiar, Crimp J. L, Cassiar
" Clearihue J., Cassiar
" McDonald K. N. L., McDame Creek
" McQuaig Donald, Quartz Creek
" Porter James, Dease Lake
" Woods Robt. J, Echo Cove
Cedar, Michael E. H., Nanaimo
Chemainus, Bonsall Hy., County of Victoria
" Porter R. G., Cowichan and Nanaimo
Chilcoten, Drummond M. G. P. D., portion of Cariboo
" Dester Gerald, County of Cariboo
" Nightingale F. J., County of Cariboo
Chilliwack, Ashwell G. R., New Westminster
Clinton, Foster F. W., Province
" Harrison Eli., Province
" Martley J., Province
" Saul J., Province
" Smith J. F., Cariboo, Lillooet and Yale
" Soues F., Province
Cobble Hill, Nightingale J., County of Victoria
Comox, Cairns Thomas, Comox
" Drable G. F., Province
" Machin Wm., Comox
" McDonald G. G., Comox
" McKenzie J. W., Comox
" Piercy T. H., Comox
" Williams, D., Comox
Corfield, Dougall F. H. Maitland, County of Victoria
Cowichan, Forrest Wm., Cowichan
" Hawthornthwaite Wm., County of Victoria
" Marshall Thomas, Cowichan
" Skinner T. J., Province
Donald, Evans T., County of Kootenay
" Lilley W. H., Kootenay
Donald, Mannel G. E., County of Kootenay
" Piercy Wm., Kootenay
" Vowell A. W., Province
" Walsh John Evelyn, County of Kootenay
Elgin, Chantrell H. D., New Westminster
Enderby, Gibbs Samuel, County of Yale
Esquimalt, Fisher W., Province
Findlay Creek, Brady J., Kootenay
Galiano Island, Murchison F., Island
Golden, Cummins A., Kootenay
" Hayes John C., County of Kootenay
" Sharp Henry Joseph, County of Kootenay
Grohman, Grohman W. A. B., Kootenay
" Owen T., Kootenay
Hall's Prairie, Thriff Henry T., County of Westminster
Harrison Lake, McDonald John, New Westminster
Hope, Wardle James, Yale
" Flood Wm, Lewis, County of Yale
Illecillewaet, Green Robt. Francis, County of Kootenay
Kamloops, Edward J. T., Yale
" Edmonds Wm., County of Yale
" Fortune A. L., Yale
" Jones Wm., Yale
" Mara J. A., Yale
" McIntosh J. Province
" Ridley H. C. M., Yale
" Tait J., Yale
" Spinks Wm Ward, Province
" Wood Wentworth F., County of Yale
Keremeeos, Cawston R. Lowe, County of Yale
Kettle River, Jones W. S., Yale
Kicking Horse Creek, Steele S. B., Province
Kootenay, Norris John G., Kootenay
" Shaw John, Province
Kootenay Lake, Rykert J. C., Province
Lac La Hache, McArthur N., Cariboo and Lillooet
" McKinlay A. A., Cariboo and Lillooet
" Morrison W., Lillooet and Cariboo
Ladner's Landing, Benson Hy. D., New Westminster
" Kirkland J., New Westminster
" Ladner W. H., Province
" McKee J., sen., New Westminster
Langley, Bovill A. J., New Westminster
" Coulthard J. H., Province
" Jolly John, New Westminster
" Mackie James, Province
" Maxwell John, New Westminster
Lightning Creek, Lindsay A., Cowichan
Lillooet, Hoey Richard, Province
Little Dog Creek, Meason Wm. L., Lillooet and Cariboo
Lorne Creek, Fitzstubbs N., Province
Lytton, Hanss Johann H., Yale
" Stevenson A., Yale

F. G. RICHARDS, JUN., Real Estate, Financial and Insurance Agent. Has the largest list of Choice Business and Residential Lots for Sale. Correspondence Solicited. 51 YATES ST., VICTORIA.

Lytton, Seward T., Yale
Maple Bay, Skinner S., Cowichan
Maple Ridge, Ferguson Hector, New Westminster
" Harris W. J., Municipality of Maple Ridge
" Laity J., New Westminster
Matsqui, Bodington Geo. F., County of New Westminster
" Sword C. B., Province
" Tretheway J., New Westminster
Mayne Island, Puetz J, Cowichan
" Robson W. M., Cowichan
Metchosin, Fisher W., Province
" Weir R., Province
Moodyville, Springer B., New Westminster
Naas River, Birrell P., Coast district
" Welsh James, Cassiar
Nanaimo, Abrams Jas. A., Province
" Bate M., Province
" Bryden J., Province
" Cooper Harry, Nanaimo
" De Beek Geo. Ward, Counties of Victoria, Nanaimo and New Westminster
" Hilbert John, County of Nanaimo
Manson Michael, Counties of Victoria, Nanaimo and New Westminster
" McLay James, Nanaimo
" Pawson J., Nanaimo
" Pimbury E., Province
" Planta J. P., Province
" Robins S. M., Province
" Shaw Alex., Vancouver Island
" Smith C., Nanaimo
" Stirtan J. W., Nanaimo
Nelson, Selons Harold, County of Kootenay
New Westminster, Armstrong W. J., Province
" Atkinson T. C., New Westminster and City
" Bole W. Norman, Province
" Boyd Hugh, New Westminster
" Brown D. W., New Westminster
" Clarkson W., Province
" Clute John S., Province
" Clute Jno. Silwell, City of New Westminster
" Cunningham Jas., Province
" DeBeek H. L., Province
" Dickinson R., New Westminster
" Douglas B., Province
" Edmonds H. V., City and District New Westminster
Elliott Henry, County of New Westminster
" Ferris W. D., Province
" Figg T. R., Cowichan and Nanaimo
" Kennedy James B., City of New Westminster
New Westminster, Lundbom A. W., Yale
" Mathers Henry, City and District New Westminster
" Martin F.X., County of New Westminster
" Mayor Chas. G., County of New Westminster
" McBride A. H., Bailiwick of the Sheriff for the City of New Westminster
" McTiernan P., City and District New Westminster
" Mouat Thomas, Province
" Pittendrigh G., City New Westminster
" Shannon T., Municipality of Surry
Nicola, Clapperton John, Province
" Chipp John, Province
" Dalley Edwin, Yale
" Gilmore J., Yale
" Woodward T., Yale
North Arm, Kilgour A., New Westminster
" McCleery F., New Westminster
" Sweet O. D., New Westminster
Okanagon, Brent F., Yale
" Postill A., Yale
" Tronson E. J., Yale
" Wood T., Yale
Omineca, Kenny G., Province
One Hundred and Fifty Mile House, Bird Henry, Cariboo
" " Manson Wm., Province
Parksville, Bolt Jos. F., County of Nanaimo
Pedder Bay, Vine E., Esquimalt
Pender Island, Grimmer W., Islands
Penticton, Ellis T., Province
Port Hammond, Mohun E., Province
Port Moody, Butchart G., New Westminster
" McGillvray T. S., New Westminster
" Taylor J., New Westminster
Port Simpson, Bolton Albert E., Northwest coast
" Hill R. H., Province
" Willscroft G., Coast district
" Wootton D., Province
Princeton, Allison J. F., Yale
Quamichan, Fry Henry, Province
" Matthew W. C., County Victoria
" Robinson G., Cowichan
" Wellburn H. O., Province
Quesnelle Fork, Stephenson Wm., Cariboo
Quesnelle Mouth, Barlow A., Province
" Johnston W. A., Cariboo
" Stone J., Province
Quilchena, Lander J. D, Yale
Revelstoke, Hume J. F., Bailiwick of the Sheriff of Kootenay
Rivers Inlet, Carthew John A. Coast district
" Draney Robt., Coast district
Saanich, McIlmoyl J. T., Province
Saanich North, Reay Wm., Victoria

McLENNAN & McFEELY, Importers of Artistic Hand-carved Mantels and Over Mantels, Grates, Tiles, Lamp Goods and Gas Fixtures. 70 YATES ST., Victoria. 132 CORDOVA ST., Vancouver.

Saanich South, Musgrave E., Province
Salt Spring Island, Gallagher J. H., Cowichan
" Mowat Thos. Wm., Island
Sandwich, Undell John, County of Nanaimo
Saturno Island, Elford Wm., Cowichan
Shawnigan Lake, Halbed Richmond B., County of Victoria
Shuswap Sullivan Michael, County of Yale
Skeena, Clifford C. W. D., Coast district
" Cuthbert J., Coast district
" Dempster W. H, Coast district
Soda Creek, Meldram T., Cariboo and Lillooet
Somenos, Drinkwater W., City of Victoria
Sooke, Keill James, Esquimalt
" Muir R., Esquimalt
Spallumcheen, Graham Donald, Yale
" Lumby M., Yale
" Hamill John, County of Yale
" Steele Jas. T., Yale
" Wallace G. J., Yale
Spence's Bridge, Murray J., Yale
Sproats Landing, McLeod John, County of Kootenay
Sumas, Campbell W M., Province
" McGillvray D., Province
" Miller D. W., Province
" Wells A. K, Province
Tatla Lake, Franklin Benj., portion of Lillooet and Cariboo
Tobacco Plains (Kootenay), Phillips M., Kootenay
Upper Sumas, Ackerman Asa, County of Westminster
" Fadden Wm., County of Westminster
Vancouver, Abbott Henry, New Westminster
" Alexander R. H., New Westminster
" Dunn, Thomas, New Westminster
" McLean M. A., New Westminster
" Robertson G, New Westminster
" Mellon Henry Augustus, Province
Vernon, Dewdney W., Province
Victoria, Baker E. Crow, Province
" Brown G. W., Province
" Brown R. H., Province
" Bullen W. F. T., Esquimalt
" Crossdaile H. E., Province
" Croft Henry, Province
" Dalby Wm., Province
" Drake M. W. T., Province
" Dumbleton Henry Maurice, Highland district
" Fannin John, New Westminster
" Finlayson Rod., Province
" Fletcher E. H., Province
" Grant John, Cassiar
" Gray A. B., Province
" Harris Dennis R., Province
" Hayward C., Victoria City
" Helmcken Hon. J. S., Province
" Holmes J. G., Province
" Johnson Edwin, Province
" Langley A. J., Province
Victoria, Lovell J. B., Province
" Macdonald W. J., Province
" Marvin E. B., Province
" McAlister J., Province
" McMicking R. B., Province
" McMillan J. E., Province
" Morison George, Province
" Murray James, Province
" Nelson Hon. Hugh, Province
" O'Reilly Hon P., Province
" Parker J., Esquimalt
" Pemberton A. F., Province
" Pemberton J. D, Province
" Powell I. W., Province
" Rennie Wm., Cariboo
" Robertson W. A., Province
" Robinson Gilbert, County of Victoria
" Robson Hon. John, Province
" Shakespeare N., Province
" Shotbolt T., Province
" Snowden N. P., County of Victoria
" Todd J. H., Province
" Turner Hon. J. H., Province
" Vernon C. A, Province
" Ward Robert, Province
" Ward W. C., Province
Victoria district, Child Francis T., Esquimalt
Vesuvius Bay, Broadwell J., Islands
" McDonald D., Victoria
" Walter A., Islands
West Coast, V. I., Guillord Henry, V. I., and Islands on West Coast
Whonnock, Sampson W. C., County of Westminster
Wild Horse Creek, Aylmer Hon. F. W., Kootenay
" Fernie W., Kootenay
" Kelly Ed., Kootenay
" Parker J., Kootenay
Russell Jno., Kootenay
Williams Lake, Higman F. G., Province
" Pinchbeck W., Cariboo and Lillooet
Windermere, Goldie George, County of Kootenay
" McKay J., Kootenay
Yale, Teague Wm., Yale

Notaries Public.

Anderson Henry. ..... Ainsworth
Mollet J O ..... Alberni
MacKay J J ..... Ashcroft
Rogers S. ..... Barkerville
MacLean John A ..... Blaine
Semlin C A. ..... Cache Creek
Mellard Samuel ..... Chilliwack
Thomson James Wilson. ..... "
Halliday Wm. ..... Comox
Robb James. ..... "
Sutherland James ..... "
Wellburn H O ..... Cowichan

CEYLON TEA COMPANY,
CARRALL ST., VANCOUVER.
Pure Teas and Coffees. Our Pure Ceylon Teas beat all others. See you get the Ramaswany Brand, no other genuine.

Edwards Lewis Jones.....Donald
Manuel G E.....
Spragge Godfrey Molson.....
Vowell A W.....
Gibbs Samuel.....Enderby
Cochrane Arthur Hugh.....Golden
Thrift Henry T.....Hall's Prairie
Cochrane Wm.....Kamloops
Fulton Fred John.....
Spinks W W.....
Whittaker William Henry.....
McKee Wm.....Ladner's Landing
Bullard Benj D.....Lillooet
Trethewey William G.....Mission
Horne Adam Henry.....Nanaimo
McBain Geo A.....
Norris George.....
Potts Chas Herbert B.....
Scoullar Robert.....
Smith Donald.....
Allan W Gesner.....Nelson
Selons Harold.....
Armstrong Richard Wallace..New Westminster
Atkinson T. O.....
Brydone Jack Arthur C.....
Coulthard Frederick J.....
Cross Gerald Herbert.....
Eckstein Louis P.....
Finlaison Walter Herbert.....
Gamble A G.....
Gaynor Joseph E.....
Grant Peter.....
Hamber Claud S F.....
Jenns Eustache A.....
King Wm R.....
MacKenzie Archibald Birnie.
Mackintosh Samuel Treen.....
McElmon David R.....
Miller Alexander.....
Morrison Ant.....
Pearson Thomas R.....
Pelly Justinian.....
Pittendrigh George.....
Poller John Robt.....
Rand Edwin.....
Sloan Ebner Murdock.....
Trapp Thomas J.....
Walker Walter J.....
Woods E M N.....
Clapperton John.....Nicola
Wood Henry.....Okanagan
Haig Thomas Livingstone.....Revelstoke
Meek John S.....Port Moody
Lambly Chas A R.....Rock Creek
Hume J F.....Revelstoke
Ross James.....South Thompson
Rabbitt Daniel.....Spallumcheen
Wallace George Jones.....
Drummond Walter J.....Steveston
Chadsey George W.....Sumas
McGillivray T Shannon.....
Tunstall George C, jun.....Trail Creek
Alexander R H.....Vancouver

Anderson R A.....Vancouver
Barker Robert.....
Black A E.....
Black A S.....
Black Alexander P.....
Black Thomas Thomson.....
Bodwell Frederick C.....
Boultbee John.....
Buxton James M.....
Campbell John.....
Chaldecott Francis Millar.....
Clements Wm.....
Devine Harry T.....
Diplock Arthur B.....
Farrer George E.....
Ferris William.....
Forin John Andrew.....
Geary George H.....
Goodwin Wm Henry.....
Hall James Z.....
Haliett Isaac H.....
Hammersley A St George.....
Harris Robert Wilson.....
Harrison Leigh Richmond.....
Innes F C.....
Johnson C Gardener.....
Johnston B B.....
Johnston Harry Linwood.....
Johnstone F W.....
Jones H A.....
Jordan George Albert.....
Lenk A O.....
Lees Andrew E.....
McLean M A.....
McPhillips L G.....
Magee Edgar Allison.....
Mellon Henry A.....
Muir A C.....
Murie Henry.....
Nicolls Edward.....
Rand Chas D.....
Rand Edward E.....
Richards S O.....
Robertson Gideon.....
Ross A W.....
Rounsefell Francis Wm.....
Rounsefell John.....
Russell Jos A.....
Schofield Frederick.....
Snowdon Hayes Lloyd.....
Spinks John M.....
Tatlow Robt Garnett.....
Towsley T O.....
Tuck F H.....
Waltbridge David Stevenson.....
Whitehead John Martin.....
Williams Adolphus.....
Wulffsohn Johann.....
Yarwood E M.....
Dewdney W.....Vernon
Hanna R S.....
Aikman H B W.....Victoria
Andrew John A.....

RANE, McGREGOR & BOGGS, Insurance and Stock Brokers, General Agents Sun Life of Canada, Eastern Assurance Co. of Canada, Citizens Fire and Accident, &c., &c. 30 BROAD ST., VICTORIA

ustin J J ..... Victoria
aker E Crow ..... "
lyea Arthur Louis ..... "
ackett John St Clair ..... "
odwell E V ..... "
oggs Beaumont ..... "
ourchier F ..... "
idgman Arthur J Weaver ..... "
yrnes Geo ..... "
laxton Frederick J ..... "
roft Henry ..... "
anby William H ..... "
ansereau Marie Edmond ..... "
avie T ..... "
rake Brian H Tyrwhitt ..... "
umbleton Alan Southey ..... "
oberts D M ..... "
ell Thornton ..... "
int Arthur St John ..... "
regory Francis B ..... "
wynn Gronow G ..... "
all George Hezekiah ..... "
ampson W S ..... "
arris D R ..... "
art Emile Abraham ..... "
ayes John C ..... "
eisterman H F ..... "
elmcken H D ..... "
ett J Roland ..... "
iggins Wm R ..... "
ving P Æ ..... "
ackson Robert Edwin ..... "
ohnson Ed M ..... "
ones A W ..... "
arson Chas Dubois ..... "
artin Wm Chantrell ..... "
ason H S ..... "
ason W H ..... "
illigan Thomas S ..... "
ills J Perry ..... "
oore C F ..... "
orrow David Walter ..... "
liver John ..... "
emberton Charles Cecil ..... "
emberton F B ..... "
errin George A ..... "
ollard William ..... "
ooley C E ..... "
ayner Thomas G ..... "
eddie Arthur Campbell ..... "
ichards F G, jun ..... "
oberts Frederick C ..... "
obinson Herbert C ..... "
outledge William Henry ..... "
argison George A ..... "
imon George ..... "
nowden N P ..... "
aylor Wm John ..... "
hain Ed J ..... "
olmie C T ..... "
alls J P ..... "
alker Frederick C ..... "
illiams Benjamin ..... "
Wilson Charles ..... Victoria
Wootton Edward Ernest ..... "
Bickle Edward William ..... Wellington
Goldie George ..... Windermere

Schools and Teachers.

Alberni, John Howitt
Aldergrove, Miss M. McDowell
Ashcroft, Miss S. Oking
Barkerville, Wm. H. Philps
Beaver Point, Robert Watkin
Beaver Creek, J. S. Jolly
Belmont, Miss M. Sanderson
Big Bar
Bigger Pr., Miss H. Isaac
Bonaparte, Vacant
Boundary Bay, Miss A. G. Waller
Burgoyne Bay, A. W. Cooke
Burtons Prairie, Miss M. McGregor
Cache Creek
Cadboro Bay, Miss A. V. Harrison
Canoe Pass, R. John Hawkey
Cedar Hill, R. Landells
Cedar North, Miss J. Mebins
Cedar South, Miss L. B. Freeman
Centreville, W. M. Wood
Cheam, N R. Hopkins
Chemainus, Miss I. Barron
Chilliwack, Miss A. McKenzie
Chilcotin, closed
Clayton, J. A. McLean
Clinton, Miss A. S. Bailey
Clover Valley, Wm. McDonagh
Colwood, D. Ross
Comox North, F. W. Robbins
Comox South, James Sutherland
Courtenay, J. H. Bennett
Cowichan, Miss J. M. Pope
Cowichan South, Miss C. M. McIntyre
Craigflower, R. C. Johnston
Denman Island, Miss E. Coghlan
Departure Bay, Miss Bryant
Donald, W. A. Blair
Enderby, Miss M. H. Macrae
English, Miss A. Ketcheson
Empire, closed
Esquimalt, E. B. Paul
Gabriola North
Gabriola South, R. J. Douglas
Glenwood, F. McKenzie
Golden, Miss M. Halliday
Grand Prairie, Miss Cora M. Watson
Hall's Prairie, J. R. McLeod
Haney, E J. Buck
Hatzic,, Miss S. M. Gowan
Kamloops, Principal, E. S. Woods
" Assist., Miss J. Hepburn
Lake, W. Tomlinson
Langley, E. J. Campbell
Langley East, Miss A. Creelman
Lillooet, Mrs. A. J. Colbeck
Lulu, R. G. Gordon

Pacific Land and Loan Exchange. } Real Estate, Financial and Insurance Agents, 314 CORDOVA ST., VANCOUVER.

Lytton, John R. Scott
Maple Bay, Miss E. M. N. Lettice
Maple Ridge, Paul Murray
Mayne Island, W. H. Mawdsley
Metchosin, G. A. Ferguson
Moodyville, Miss A. S. Charlton
Mount Lehman, D. W. Sutherland
Mountain, Miss M. G. McKay
Mud Bay, Thomas Leith
Nanaimo :—
High School, W. Hunter, B. A.
Boys, Principal, J. S. Shaw
" 1st Assist., J. A. Galloway
" 2nd Assist., Miss F. E. Hart
Girls, Principal, Miss A. F. Gardiner
" 1st Assist., Miss L. A. Mebins
" 2nd Assist., Miss I. Brown
" 3rd Assist., M. P. Haarer
New Westminster :—
High School, H. M. Stremberg, B. A.
Boys, Principal, M. C. Coatham
" 1st Assist., G. W. McRae
" 2nd Assist., Miss M. Dockrill
" 3rd Assist., Miss M. S. Homer
Girls, Principal, Miss E Rogers
" 1st Asst., Miss E. A. Davidson
" 2nd Asst., Miss B. Millard
" Sapperton, N. Strople
Westside, Miss M. E. Currie
Nicola, Miss J. R. Olding
Nicola Lake closed
Nicola Valley, Miss J. M. McQueen
North Arm, Miss B. Johnson
North Thompson, Miss S. McLean
Okanagon, F. J Watson
Otter, Miss N. Dockrill
Oyster, J. W. H. King
Port Moody, J. J. Miller
Prairie, R. J. Plaxton
Quamichan, Miss A Robotham
Quesnelle, Miss A. M. Northcott
Revelstoke, Miss L. J. Irvine
Rocky Point, Miss A. Haldon
Round Prairie, Miss M. J. Norris
Saanich North, O. H. Cogswell, B. A.
Saanich South, G. H. Sluggett
Saanich West, J. M. R. McLennan
Sahtlam, Miss J. W. Blair
Shawnigan, James A. Hoy
Shuswap Prairie, Miss S. Preston
Somenos, Miss A. L. Johnson
Sooke, Jas. H. MacGill, B. A.
Sooke East, Miss M. J. Murton
Spallumcheen
Spence's Bridge, Thos. Clyde
Stave River, F. E. Morrison
St. Mary's Mission, John Gillis
Sumas, R. J. Hall
Tolmie, Miss A. Carmichael
Trenant, A. Gilchrist
Union Mines, W. A. Gilchrist
Vernon, Wm. Sivewright
Vesuvius, R. A. Purdy
Vancouver:—
High School, R. Law, B. A.
East, Vice Principal J. B. Ganton
" 1st Assist., Miss A Christie
" 2nd Asst., James Dougan
" 3rd Asst., Miss C. A. Barnes
West, Vice Principal, T. A. McGarrigle, B. A.
" 1st Asst., Miss T. L. Harding
" 2nd Asst., Miss F. E. Cox
" 3rd Asst., Miss I. M. Ferguson
Central, Principal, A. Robinson, B. A.
" 1st Asst., F. Cowperthwaite, B. A.
" 2nd Asss., Miss M. Hartney
" 3rd Asst., I. Rutherford
" 4th Asst., M. Murchie
" 5th Asst., E Hay
" 6th Asst., M. M. Harding
Mt. Pleasant, Vice Principal, Miss McDougall
" 1st Asst., G. W. Jamieson
" 2nd Asst., Miss E. E. Agnew
High School, Principal, J. P. McLeod, B. A.
1st Asst. H. Goward, M. A
2nd Asst., Miss A. D. Cameron
Victoria :—
Boys, Principal, S. B. Netherby
" 1st Assistant, J. F. Smith
" 2nd Assistant, A. B. McNeill
" 3rd Assistant, E. F. Doran
" 4th Assistant, Miss E. E. Sylvester
" 5th Assistant, Miss F. C. Fraser
" 6th Assistant Miss G. Withrow
" 7th Assistant, Miss S. Kirmode
Girls, Principal, Miss F. E Armstrong.
" 1st Assistant, Mrs. M. L. Caldwell
" 2nd Assistant, Miss Williams
" 3rd Assistant, Miss A. Keast
" 4th Assistant, Miss E. Carmichael
" 5th Assistant, Miss S. A. Robinson
" 6th Assistant, Miss A. J. Monro
" 7th Assistant, Miss A. Russell
James Bay Ward, Miss J. M. Bradley
Hillside St. Ward, Miss F. Arrowsmith
Rock Bay Ward, Miss L. Horton
Spring Ridge Ward, Miss L. A. Barron
Victoria West, Thomas Nicholson
Assistant, J. F. Sallaway
Wellington, J. L. McKay
Asst., Miss J. Ramsay
Williams Lake, D. Jones
Yale, S. Shepherd
York, T. Henderson

WOODS & POLLEY, Real Estate Brokers, Conveyancers and Notaries Public. Cor. Columbia & Mackenzie St., NEW WESTMINSTER. Tel. 110. P.O. Box 121.

British Columbia Gazetteer Index.

Aberdeen cass sk div
Active Pass Lighthouse
Agassiz wm
Ainsworth wk
Alberni alb
Albert Canyon wk
Albert Head esq
Alder Grove wm
Alert Bay cass
Alexandria car W div
Alkali Lake lil
Alma wm New Westminster
Anderson Creek yale Kamloops
Anderson Lake lil 35 miles from lil
Annacis Island, wm
Anneville wm nr mouth of Fraser River
Antler Creek car bk div Barkerville
Anvil Island Howe Sound wm
Ashcroft yale
Australian Ranch lil Clinton
Babine Lake, car Quesnelle on Salt Spring Island
Balmoral cass sk div
Barclay Sound com Alberni
Barkerville car bk dis
Barnard wk
Barnet wm on North Arm
Barnston Island wm
Basque ranch Yale nr Ashcroft
Bayne's Island com
Bayne's Sound
Bear Creek est k
Bear Lake lil nr Clinton
Beaver Cove
Beaver Creek alb
Beaver est k
Beaver Harbor
Beaver Lake Lake Dist vic
Beaver Lake car k dis
Beaver Pass car Quesnelle
Beaver Point isl on Salt Spring Island
Beaver Valley
Beechy Bay esq
Bella Bella
Bella Coola
Belmont esq
Belvidere Landing yale Enderby
Beren's Point Light house
Bonilla Point nan
Big Bar Creek lil Clinton
Big Bend wk Revelstoke
Black Creek com Comox
Black Hill lil
Bloomfield est k Golden
Blue Berry est k
Blue Springs Okanagan yale
Blue Tent lil Clinton
Bonaparte lil Ashcroft
Boston Bar yale North Bend
Boulder Creek yale
Boundary Bay wm Ladners
Boundary Creek yale Osoyoos
Bowen Island wm Vancouver
Bridge Creek lil
Bridge river lil Clinton
Bridge River lil 30 miles above lil
Bright Dist nan
Bristol Channel
Brockton Point Lighthouse
Buchanan mill on C. P. R.
Bull River est k
Burgoyne Bay isl on Salt Spring Island
Burnaby Lake wm
Burrard Inlet wm
Burnes Creek car lt div
Burnside vic
Burnside Aldergrove wm
Burton Prairie wm 3 miles from Mission, P. O Matsqui
Cache Creek yale Ashcroft
Cadboro Bay Road vic
Cairns Creek wk Revelstoke
Cameronton lil Clinton
Campbell's Creek yale
Campbell River com Comox
Canadian Creek lil Clinton
Canal Flat est k Golden
Canoe Creek lil Clinton
Canoe Pass wm Ladners Landing
Cape Beale alb Alberni
Cape Beale Lighthouse
Cape Mudge com Comox
Capilano wm opp Vancouver
Capilano Creek B I wm
Carey Road vic
Cargiles yale Cache Creek
Cariboo Dist
Cascade on C P. R.
Cassiar Dist Castle Mountain on C. P. R.
Caynon Creek car L & dis
Cayoose Creek lil Lillooet
Cedar nan Nanaimo
Cedar Dist nan
Cedar Hill vic
Cedar Hill Surrey wm
Central Settlement isl
Centreville wm Chilliwhack
Chapman Bar C. P. R.
Chases Creek yale Shuswap
Chase River on line of E. & N. Ry.
Cheam yale Hope
Chemainus cow E. & N. Ry.
Cherry Creek est k
Cherry Creek yale 14 miles south-west of Kamloops
Chicolin car w dis
Chilcoten lil Clinton
Chilliwack wm
Chimney Creek, car w dis
China Flat yale Spatsum
China Hat

T. G. RAYNER, } **FIRE AND LIFE INSURANCE.**
6 Trounce Avenue, Victoria.

Chisholm Creek car lt Div Vin Winkle
Cisco on C. P. R.
Clanwilliam yale on C. P. R.
Clark's Landing wm Matsqui
Claskers Lake Cariboo see Soda C reek
Clayoquot Sound alb Alberni
Clayton wm
Clearwater yale Kamloops
Clinton lil Ashcroft
Cloverdale vic
Cloverpoint C H vic
Clover Valley wm
Cobble Hill cow
Cold Spring car L dis
Coldstream Valley yale Vernon
Coldwater yale Coutlee
Cole Island Esq
Collingwood vic
Colquitz Farm lake dist vic
Columbia Lakes est k Windermere
Colwood esq Victoria
Comiaken cow on E. & N. Ry.
Comox com
Conklin Gulch car bk div Barkerville
Connor Creek lil Clinton
Constance Cove esq
Cook's Ferry yale Spences Bridge
Copper Creek yale
Coquitlam River wm Westminster Junction
Corbonite est k
Cordova Bay lake dist vic
Corfield on E. & N. Ry.
Cornwalls yale see Ashcroft
Cortis Island nan
Cottonwood car Quesnelle
Cowichan cow
Cowichan Lake cow on E. & N. Ry,
Craigflower esq
Craigellachie yale on C. P, R.
Craigielee Gorge road vic
Cranberry Dist nan
Cranbrook est k Golden
Crawford Bay wk
Crescent Creek wm
Crescent Island wm
Cross Road S Saanich vic
Crows Bar lil
Cultra farm yale Shuswap
Cunningham Creek car bk div Barkerville
Cusheon Lake Isl
Dallas Bank opp Esquimalt esq
Deadman's Creek yale Cache Creek
Deas Island wm mouth of Fraser River
Dease Creek
Death Rapids w k Revelstoke
DeCourcey Island nan
Deep Bay com
Deep Creek car w dis
Deep Creek yale, Vernon
Deer Park car w dis
Delta Municipality wm Ladners
Denman Island com Quadra
Departure Bay nan
Derby wm
Discovery Point Lighthouse
Dodges Cove at Barclay Sound East Sooke esq
Doe Ridge S Saanich vic
Dog Creek lil Clinton
Dominion Ranch yale Ashcroft
Donald est k on C. P. R.
Dougherty's yale Cache Creek
Douglas Lake yale in Nicola Valley
Drynoch yale
Duck & Pringle yale now called Ducks
Ducks yale
Duncans Bay Comox
Duncan's Station cow on E. & N. Ry.
Dunkeld car Quesnelle
Dunvegan car Quesnelle
Duthil on C. P. R.
Eagle Pass yale
East Kootenay dist
East Point Lighthouse
East Wellington nan
Edmonton road C H vic
83 Mile House lil Clinton
89 Mile House lil Clinton
Eldon on C. P. R.
Elgin wm
Elk Lake lake Dist vic
Ellesmere wm
Emory yale
Empire Ranch lil Dog Creek
Empire Valley lil Dog Creek
Enderby yale
English Bay wm Vancouver
English Bluff wm
Englishman's River nan P O Parksville
Entrance Island nan
Entrance Point Lighthouse
Esquimault esq
Esquimalt Lagoon esq
Esquimalt Road esq
Essington cass sk div see Port Essington
Express Point yale Shuswap
Fairmount Springs est k Golden
False Creek wm see Vancouver
Fanny Bay com Comox
Farr's Landing wm Agassiz
Farwell now Revelstoke
Ferney Coombe yale
Ferney Coombe wm now called Agassiz
Fernwood Cadboro Bay vic
Field est k on C. P. R.
15 Mile House lil
50 Mile House lil Clinton
59 Mile House lil
Finalay Creek est k Golden
Fisguard Point Lighthouse
Fish Lake est k
Forge N Saanich vic
Forge Valley yale Vernon
Forks of Quesnelle car k dis
Forks of Skeena Cassiar
Fort Fraser car Quesnelle
Fort George car Quesnelle

E. G. PRIOR & CO. } VICTORIA. { Farmers', Builders', Loggers' Supplies. Finest Stock in the Province.

Fort Rupert
Fort Shepherd yale Osoyoos
Fort Simpson cass sk div see Port Simpson
Fort St James car Quesnelle
Fort Steele est k Golden
2 Mile House lil Clinton
Forty-nine Creek wk
Foster's Bar yale
Foul Bay Cedar Hill vic
Fountain lil
4 Mile House esq Victoria
Fraser Lake car Quesnelle
Fraser River wm
French Bobs yale Shuswap
French Creek (Big Bend) wk Revelstoke
French Creek nan Nanaimo
Frenchman's Bay above Nanaimo
Fulford Harbor isl
Gabriola Island nan
Galbraith Ferry est k Golden
Galena est k Golden
Galena Bay 40 miles from Salisbury
Galiano Island isl see Plumper's Pass
Gambier Island wm
Gambier Island Howe Sound wm
Ganges Harbor isl on Salt Spring Island
Genoa cow Cowichan
Georgetown Mills cass sk div Port Simpson
Germansen Creek car bk div Quesnelle
Giscome Portage car Quesnelle
Glacier wk on C. P. R.
Glen Lake esq
Glenhart lil
Glenora Victoria
Golden est k on C. P. R.
Goldstream esq on E. & N. Ry.
Gordon Bush Metchosin esq
Gordon Head B. S. vic
Gordon Head Road vic
Gore Bay
Gore Island
Gorge esq
Gorge road vic
Gower Point Howe Sound wm
Grand Prairie yale Kamloops
Granite City yale in Nicola Valley
Granite Creek yale
Grantham com Comox
Granville wm now called Vancouver
Grave Creek lil Clinton
Greencroft wm Ladner's Landing
Greenville cass Port Simpson
Griffin Lake yale on C. P. R.
Grinder Creek lil
Grohman est k Golden
Grouse Creek car bk div
Grub Gulch car bk div
Guichon's Landing wm
Halls Prairie wm in Surry Municipality
Hammond wm
Hanceville car Soda Creek
Haney wm
Happy Valley esq see Metchosin
Harpers Mills yale Ashcroft
Harris Slough wm
Harrison Hot Springs wm Agassiz
Harrison River wm on C. P. R.
Harvey Creek car k dis Barkerville
Hastings wm on C. P. R.
Hat Creek lil
Hat Creek yale Cache Creek
Hatley Park esq
Hatzic Islands wm 3 miles from Mission
Hatzic Prairie wm 3 miles from Mission P. O. Matsqui
Hazel Grove Ladner's Landing wm
Hazelton cass Skeena
Hector est k on C. P. R.
Hemands Island nan
Hesquiat alb Alberni
High Bar lil
Highland esq
Highland District esq
Hixon Creek Cariboo
Hixon Creek car Quesnelle
Hope yale on Fraser River
Hope Station yale on C. P. R.
Hornby Island com
Horsefly lil
Horsefly car w dis
Horseshoe Bay cow Chemainus
Horseshoe Bay 51 miles from Victoria
Hot Springs wk now called Ainsworth
Howe Sound wm Vancouver
Huntersville yale Hope
Hyde Ranch lil
Illecillewaet wk on C. P. R.
Inverness cass sk div
Isabella Point isl
Island Mountain car bk div
Islands District Vancouver isl
Jackass Mountain yale
James Bay part of Victoria City
James Island S Saanich vic
Jervis Inlet wm
Johnston's Landing wm Matsqui
Jones Landing wm Matsqui
Jordan Meadows esq
Joseph's Prairie est k Cranbrook
Jubilee Mountain est k
Kamloops yale on C. P. R.
Kanaka bar yale Lytton
Kanaka Prairie wm
Keatsie wm Port Hammond
Keefer's yale on C P. R.
Keightley Creek car k dis
Keith on C. P. R.
Keits Island Howe Sound wm
Kenilworth
Kensington Prairie wm
Kensington Ranch yale Kamloops
Keremeos yale
Kettle River yale Osoyoos
Kicking Horse est k
Kimball yale Spences Bridge
Kincolith
Kingsbury yale Shuswap

F. G. RICHARDS, JUN., Real Estate, Financial and Insurance Agent, Notary Public. Correspondence solicited. 51 YATES ST., VICTORIA.

Kitma
Kitsequila cass Skeena
Kluskas Lake lil Chilcoten
Kolsiah on E. & N. Ry.
Kootenay est k Golden
Kootenay Falls est k
Kootenay Lake wk
Kootenay River est k
Kuper Island isl Chemainus
Kuyoquot
Lac La Hache lil
Ladner's Landing wm
Laggan est k on C. P. R.
Lake District vic Victoria
Lake Hill C H Vic
Lake Laveau Kamloops yale
Laketon Cassiar
Laketown wk Revelstoke
Langford Lake E. & N. Ry. esq
Langley wm
Langley Municipality wm
Langley Prairie wm
Lansdowne yale Spallumcheen
Lansdowne Road vic
Laporte wk Revelstoke
Lasqueti Island nan Nanaimo
Leanchoil est k on C. P. R.
Lightning Creek car L & dis Barkerville
Lillooet lil
Little Dog Creek lil
Little Shuswap yale Shuswap
London wm see Lulu Island
Long Lake Farm esq
Lorne Creek cass sk div
Louis Creek yale
Lower Nicola yale Nicola Valley
Lowhee Creek car bk div Van Winkle
Lulu Island wm Mouth of Fraser River
Lumby's Landing yale Enderby
Lundy Island
Lytton yale on C. P. R.
McCulloch Creek wk Revelstoke
McDame's Creek
McDonald's Creek
McLeod Lake car Quesnelle
McPherson's station on E. & N Ry.
Mace Bay Port Simpson cass sk div
Maiden Creek lil Clinton
Mammoth Lake yale Kamloops
Mannetti Lake yale
Manson River car bk div Quesnelle
Maple Bay cow Somenos
Maple Ridge wm Port Hammond
Marble Conyon yale Ashcroft
Maria Bar yale Hope
Maria Slough wm Agassiz
Marmette Lake yale Quilchena
Marmot Lake yale
Masset cass sk div Queen Charlotte Islands
Matsqui wm at Mission station C. P. R.
Mayne Island wm New Westminster
Mensies Bay cor Comox
Metchosin esq
Metchosin road esq
Metlakahtla cass sk div
Mill Mountain Ranch esq
Miller's Landing wm Sumas
Millstream lake dist vic
Millstream Highland dist esq
Mineral Hill yale Kamloops
Minnie Lake yale Quilchena
Mission wm
Mission Valley yale Okanagan Mission
Moberly est k on C. P. R.
Monte Creek yale Du ks
Moodyville wm opp Vancouver
Moose Flats wk
Moresby Island isl
Mosquito Creek car bk dis Barkerville
Mound lil
Mount Lehman wm
Mount Pleasant lake District vic
Mount Tolmie cross road C H vic
Mountain Cove C H vic
Mountain Creek est k Mount Newton
Mountain Dist nan
Moyea river est k
Mud Bay wm
Mud Harbor yale Lytton
Mudge Island nan
Muir's Spur est k C. P. R.
Mundorfs yale Ashcroft
Naas Harbor cass sk div
Naas River cass sk div
Nahmint near Alberni
Nanaimo City
Nanoose Bay nan
Napier Lake yale Kamloops
Nelson wk
Nelson's Siding on C. P. R.
New Caledonia
New Westminster City
New Westminster Junction wm on C. P. R.
Nichols Pit on C. P. R.
Nicola yale
Nicola Bridge yale
Nicola Lake yale
Nicola River yale
Nicola Road yale
Nicola Valley yale
Nicomen Isl wm
Nicomen yale
Nicomen Island wm Johnson's Landing
Nicomen Slough wm
Nicomen Station wm
Nimpkish river
19 Mile House lil
Nitinat
Nootka Sound
North Arm Burrard Inlet wm
North Arm Fraser River wm
North Bend yale
North Bluff Surrey wm
North End isl
Northfield Nan on E. & N. Ry.
North Saanich vic
North Thompson river yale, see Kamloops

McLENNAN & McFEELY, Dealers in Stoves, Ranges, Agate ware, Lamps, Cutlery, Brass Goods, &c.
70 Yates St., VICTORIA. 132 Cordova St., VANCOUVER.

Notch Hill yale on C. P. R.
Oak Bay Cedar Hill vic
Oaklands vic
Oakland Farm C. H. vic
Oak Vale C. H. vic
Oathands car w dis
Okanagan yale
Okanagan Mission yale
Old Road esq
Omineca car Quesnelle
108 Mile House lil
111 117 122 127 132 134 137 Mile House lil Lac la Hache
144 Mile House car w dis
150 Mile House car w dis
Onset wm
Osoyoos yale
Osoyoos Lake yale
Otter Cove vic Victoria
Otter District esq
Otter Flat yale in Nicola Valley
Otter Lake yale Spallumcheen
Otter Point esq
Otter Tail est k on C. P. R.
Otter Valley yale
Oyster District nan
Oyster Harbor nan
Pacelqua lil
Pachena Bay
Pachena Harbor nan
Palliser est k on C. P. R.
Palmers Bar est k
Parker Island isl
Parksville nan Nanaimo
Parsons Bridge esq Victoria
Pavilion lil Clinton
Pavilion Mountain lil
Pea Vine Prairie est k
Peace River car Quesnelle
Pedder Inlet Metchosin esq
Pemberton Meadows lil
Pender Island isl
Penny's Station yale on C. P. R.
Penticton yale
Perry Creek est k Golden
Pickards Landing nan Nanaimo
Pitt River Meadows wm Port Hammond
Pleasant Valley yale Spallumcheen
Plumper's Pass, Isl
Point Atkinson Lighthouse
Point Garry wm
Point Grey wm
Popcum yale Chilliwack
Porcupine Creek
Port Essington cass sk div
Port Graves wm Gambier Island
Port Hammond wm
Port Haney wm
Port Moody wm
Port Simpson cass sk div
Portland Island isl
Prevost Island isl
Priests Valley yale
Priests Valley yale Vernon
Princeton yale in the Nicola Valley
Protection Island nan near Nanaimo
Quadra nan
Qualicum nan
Quamichan cow on E. & N. Ry.
Quatsino
Queen Charlotte Islands
Quesnelle car lt dis
Quesnelle Mouth car
Quilchena yale in Nicola Valley
Race Rocks Lighthouse
Renfrew cow Somenos
Revelstoke wk on C. P. R.
Reynolds Ranch est k
Richfield car bk dis Barkerville
Richmond Road Cedar Hill vic
Richmond wm North Arm
Riskie Creek car w dis
Rivers Inlet cass sk div
Riverside wm Matsqui
Roach Harbor
Roach Point wm
Rock Creek yale Kamloops
Rockford yale in Nicola Valley
Rocky Point esq Metchosin
Roger's Pass est k on C. P. R.
Ropers yale Kamloops
Rosebank Cedar Hill vic
Rose Creek esq
Rosedale Farm S Saanich vic
Rose Hill esq near Parson's Bridge
Ross Bay Cedar Hill vic
Ross Peak wk on C. P. R.
Royal Oak Lake dist vic
Ruby Creek on C. P. R.
Russell station on E. & N. Ry. Victoria
Saanich Vic
Sahtlam cow
Salmon Arm yale on C. P. R.
Salmon River est k Keefers
Salt Spring Island isl
Sand Heads Lighthouse
Sandwich Comox
Sandy Creek wk
Sapperton wm, see Westminster City
Sardis wm Chilliwack
Saturna Island isl
Saugnan
Savona's ferry yale on C. P. R.
Sayward-Alberni alb
Scotch Creek yale Shuswap
Scott Road wm
Sea Bird Bar yale
Sea Island wm Vancouver
Sea View esq
Serpentine Flats wm
Serpentine River wm
Serpentine Valley wm
70 Mile House lil Clinton
Seymour cow
Seymour Creek B.I wm
Seymour Narrows

CEYLON TEA COMPANY,
CARRALL ST., VANCOUVER.
Pure Teas and Coffees. Our Pure Ceylon Teas beat all others. See you get the Ramaswany Brand, no other genuine.

Shawinigan cow
Shawinigan Lake esq on E & N. Ry.
Sheep Creek car w dis
Shoal Point Lighthouse
Shopland on E. & N. Ry.
Shuswap yale on C. P. R.
Shuswap Lake yale
Sicamouse yale on C. P. R.
Silver Creek Harrison Lake wm
Silver Creek Hope yale
Similkameen yale
Six Mile Creek on C. P. R.
Skaget Valley yale
Skeena cass
Skeena River cass sk div
Skidigate cass sk div Queen Charlotte Islands
Skookum Church est k
Skookum Illihe lil
Slate Creek car bk dis
Slate Creek Flat yale
Slocan Ferry wk
Smith's Inlet
Snowshoe Creek car k dis Barkerville
Soda Creek car w dis
Somenos cow on E. & N. Ry.
Sooke esq Victoria
Sooke Lake esq
Sooke River Otter dist esq
Sooke Road esq
South Arm B I wm
South Arm wm see Ladner's Landing
South End Isl
Southfield nan
South Saanich vic Victoria
South Thompson River yale, see Kamloops
South Wellington nan
Spallumcheen yale
Spatsum yale Spence's Bridge
Spence's Bridge yale on C. P. R.
Spillemcheen est k Sicamouse
Springfield esq
Springfield car w dis
Sproat Lake alb
Sproat's Landing wk Revelstoke
Spuzzum yale
St Eugene Mission est k Golden
St Mary's Mission wm on C. P. R.
St Mary's Mount
Stanley car L & dis see VanWinkle
Stave River wm Wharnock
Steveston Island wm on Mouth of Fraser River
Stewart's River car I dis
Stoney Creek on C. P. R.
Stouts Gulch car bk dis Barkerville
Stuart's Lake car Quesnelle
Stump Lake yale in Nicola Valley
Sugar Creek car bk dis Barkerville
Sumas wm
Sunnyside
Surprise Creek on C. P. R.
Surry Centre wm in Surry Municipality
Surry Municipality wm
Swan Lake yale Sicamouse
Swan Lake C. H. vic
Sydney Island
Tappin's Siding yale on C. P. R.
Taylor River Pass near Alberni
Telegraph Creek
Tennyson Road Cloverdale vic
Terra Nova Lulu Island wm
Tetheways Landing wm Matsqui
Texada Island
Texas Creek lil
13 Mile House car I dis
36 Mile House yale North Bend
Thompson yale Lytton
Thompson River yale
3 Mile Creek Savona yale
Tindal Ave Cedar Hill vic
Toad Mountain wk now called Nelson
Tobacco Plains est k
Toby Creek est k Donald
Tolmie estate Saanich road vic
Tranquille yale on C. P. R.
Trennant wm Ladner's Landing
Trout Creek Okanagan yale
Tumbo Island isl
12 Mile Flat yale Spuzzum
Twin Butt on C. P. R.
Twin Island nan
Uculuet alb
Union com
Union Bar yale Hope
Upper Sumas wm
Valdes Island isl Nanaimo
Van Horn yale Savonas Ferry
Van Winkle car lt dis
Vedder Creek wm see Upper Sumas
Venables Valley yale Ashcroft
Vermillion wm Clinton
Vernon yale
Vesuvius Bay isl on Salt Spring Island
Victoria Arm C. H. vic
Victoria District
Victoria West esq
Wade's Landing wm Matsqui
Walker's Hook isl
Warm Springs West Kootenay, now called Ainsworth
Wasa est k Golden
Weaver Creek est k
Webster Island wm New Westminster
Wellington nan on E. & N. Ry.
Well's Landing wm 1½ miles from Mission Matsqui
Westham Island wm
Westham Island wm Lander's Landing
West Kootenay dist
West Matsqui wm
Westminster dist
Wharnock wm
White Lake yale Kamloops
White Valley yale Sicamouse
Whonnock wm on C. P. R.
Wild Horse Creek est k Golden
Williams Creek car bk dis
Williams Lake car w dis 150 Mile House
Willow Valley yale 16 miles south of Kamloops
Windermere est k Golden
Wolf Creek est k Golden
Woodland esq
Work estate vic
Yale yale on C. P. R.
Yankee Flat wm North Bend

CRANE, McGREGOR & BOGGS, Real Estate, Financial & Insurance Agts. Farm, Timber, Coal and Mineral Lands for Sale. 30 BROAD ST., VICTORIA.

DISTRICTS OF BRITISH COLUMBIA

Showing the Towns, Villages and Settlements in each District.

ALBERNI DISTRICT.

Alberni
Beaver Creek
Sproat Lake

CARIBOO DISTRICT.

BARKERVILLE DIVISION.

Antler Creek
Barkerville
Conklin Gulch
Cunningham Creek
Germansen Creek
Grouse Creek
Grub Gulch
Island Mountain
Lowhee Creek
Manson River
Mosquito Creek
Richfield
Slate Creek
Stouts Gulch
Sugar Creek
Williams Creek

KEIGHTLEY CREEK DIVISION.

Beaver Lake
Forks of Quesnelle
Harvey Creek
Keightley Creek
Snowshoe Creek

LIGHTNING CREEK DIVISION.

Burnes Creek
Caynon Creek
Chisholm Creek
Lightning Creek
Stanley
Van Winkle

QUESNELLE MOUTH DIVISION.

Cold Spring
Quesnelle
Stewarts River
13 Mile House

WILLIAMS LAKE DIVISION.

Alexandria
Chilcolin
Chimney Creek
Clasker's Lake
Deep Creek
Deer Park
Horsefly
Oathands
144 Mile House
150 Mile House
Riskie Creek
Sheep Creek
Soda Creek
Springfield
Williams Lake

CASSIAR DISTRICT.

SKEENA DIVISION.

Aberdeen
Balmoral
Georgetown
Inverness
Lorne Creek
Mace Bay—Port Simpson
Masset
Metlakahtla
Naas River
Port Essington
Port Simpson
Skeena River

Pacific Land & Loan Exchange. } 314 CORDOVA ST., VANCOUVER.

COMOX DISTRICT.

Baynes Island
Barclay Sound
Campbell River
Cape Mudge
Comox
Deep Bay
Denman Island
Fanny Bay
Hornby Island
Valdes Island
Union

COWICHAN DISTRICT.

Chemainers
Cobble Hill
Comiaken
Cowichan
Cowichan Lake
Duncans Station
Maple Bay
Quamichan
Renfrew
Sahtlam
Seymour
Shwnigan
Somenos

EAST KOOTENAY.

Bear Creek
Beaver
Blue Berry
Bull River
Cherry Creek
Columbia Lakes
Corbmite
Cranbrook
Donald
Field
Fish Lake
Fairmount Springs
Fort Steele
Golden
Grohman
Jubilee Mountain
Josephs Prairie
Kicking Horse
Kootenay
Kootenay Falls
Moberly
Muirs Spur
Moyea River
Mountain Creek
Otter Tail
Palliser
Palmers Bar
Pea Vine Prairie
Perry Creek
Reynolds Ranch
Rogers Pass
Salmon River
Skookum Church
Spullemcheen
St Eugene Mission
Tobacco Plains
Toby Creek
Wasa
Wild Horse Creek
Windermere
Wolf Creek

ESQUIMALT DISTRICT.

Albert Head
Beechy Bay
Belmont
Cole Island
Colwood
Constance Cove
Craigflower
Dallas Bank opp. Esquimalt
Esquimalt
Esquimalt Lagoon
Esquimalt Road
4 Mile House
Glen Lake
Gordon Bush—Metchosin

WOODS & POLLEY, Real Estate Brokers, Conveyancers and Notaries Public. Cor. Columbia & Mackenzie St., NEW WESTMINSTER. Tel. 110. P.O. Box 121.

Gorge
Goldstream
Happy Valley
Hatley Park
Highland
Highland District
Jordan Meadows
Langford Lake—E. & N. Ry.
Long Lake Farm
Metchosin
Metchosin Road
Mill Mountain Ranch
Millstream—Highland District
Otter District
Otter Point
Old Road
Parsons Bridge
Pedder Inlet—Metchosin
Rocky Point —Metchosin
Rose Creek
Rose Hill near Parsons Bridge
Sea View
Shwingan Lake
Sooke
Sooke Lake
Sooke River—Otter District
Sooke road
Springfield
Victoria West
Woodland

THE ISLANDS DISTRICT.

Beaver Point
Burgoyne Bay
Central Settlement
Cusheon Lake
Fulford Harbour
Galiano Island
Ganges Harbour
Isabella Point
Kuper Island
Mayne Island
Moresly Island
North End
Parker Island
Pender Island
Portland Island
Prevost Island
Salt Spring Island
Satuma Island
South End
Tumbo Island
Valdes Island
Vesuvius Bay
Walkers Hook

LILLOOET DISTRICT.

Alkali Lake
Big Bar
Black Hill
Blue Tent
Bonaparte
Bridge Creek
Chilcoten
Chinton
Crows Bar
Dog Creek
Empire Ranch
Empire Valley
Fountain
Glenhart
Grinder Creek
Hat Creek
High Bar
Horsefly
Hyde Ranch
Lac LaHache
Little Dog Creek
Mound
108 Mile House
Pacelqua
Pavilion
Pavilion Mountain
Pemberton Meadows
Skookum Illihe
Texas Creek

T. G. RAYNER, *Real Estate, Stock and Share Broker,*
6 Trounce Avenue, Victoria.

NANAIMO DISTRICT.

Bright District
Cedar District
Cortes Island
Cranberry District
DeCourcey Island
Departure Bay
East Wellington
Englishman's River
Entrance Island
French Creek
Gabriola Island
Hemando Island
Lasqueti Island
Mountain District
Mudge Island
Nanoose
Oyster District
Oyster Harbour
Protection Island
Qualicum
Southfield
South Wellington
Twin Island
Wellington

VICTORIA DISTRICT.

Beaver Lake—Lake District
Burnside
Cadboro Bay Road
Carey Road
Cedar Hill
Cloverdale
Cloverpoint—C. H.
Cordova Bay—Lake District
Collingwood
Colquitz Farm—Lake District
Craigielee Farm—Gorge Road
Cross Road—S. Saanich
Doe Ridge—S. Saanich
Edmonton Road—C. H.
Elk Lake—Lake District
Fernwood—Cadboro Bay
Ferge—S. Saanich
Foul Bay—Cedar Hill
Gordon Head—B. S.
Gordon Head Road
Gorge, The
Gorge Road
James Island—S. Saanich
Lake District
Lake Hill—C. H.
Lansdowne Road
Millstream—Lake District
Mount Pleasant—Lake District
Mount Tolmie—Cross Road—C. H.
Mountain Cove—C. H.
North Saanich
Oak Bay—Cedar Hill
Oakland Farm—C. H.
Oaklands
Oakvale—C. H.
Richmond Road—Cedar Hill
Rosebank—Cedar Hill
Rosedale Farm—S. Saanich
Ross Bay—Cedar Hill
Royal Oak—Lake District
South Saanich
Swan Lake—C. H.
Tennyson Road—Cloverdale
Tindal Ave—Cedar Hill
Tolmie Estate—Saanich Road
Victoria Arm—C. H.
Work Estate

WEST KOOTENAY.

Ainsworth
Albert Canyon
Barnard
Big Bend
Cairns Creek
Crawford Bay
Farwell, now Revelstoke
Forty-Nine Creek
Glacier
Hot Springs—Ainsworth

E. G. PRIOR & CO. VICTORIA. Farmers', Builders', Loggers' Supplies. Finest Stock in the Province.

Illecillewaet
Kootenay Lake
McCulloch Creek
Moose Flats
Nelson
Revelstoke
Sandy Creek
Slocan Ferry
Sproats Landing
Warm Springs—Ainsworth

WESTMINSTER DISTRICT.

Agassiz
Alder Grove
Annacis Island
Anniville
Anvil Island—Howe Sound
Barnet
Barnston Island
Boundary Bay
Brownsville
Burnaby Lake
Burnside—Aldergrove
Burrard Inlet
Burtons Prairie
Canoe Pass
Capilano Creek—B. I.
Cedar Hill—Surry
Centreville
Chilliwhack
Clover Valley
Clayton—Surry
Coquitlam R ver
Crescent Creek
Crescent Island
Delta Municipality
Derby
Elgin
Ellesmere
English Bay
English Bluff
Farr's Landing
Farny Coombe
Fraser River
Gambier Island—Howe Sound
Gower Point—Howe Sound
Granville
Gurchons Landing
Halls Prairie—Surry
Harris Slough
Harrison Hot Springs
Harrison River
Hastings
Hatzic Islands
Hatzic Prairie
Hazel Grove—Ladner Landing
Howe Sound
Jervis Inlet
Johnston's Landing
Kanaka Prairie
Keitz Island—Howe Sound
Kensington Prairie
Ladners Landing
Langley
Langley Municipality
Langley Prairie
Lulu Island
Maple Ridge
Matsqui
Mission
Moodyville
Mount Lehman
Mud Bay
Nicomen Island
Nicomen Slough
Nicomen Station
North Arm Fraser River
North Arm Burrard Inlet
North Bluff—Surry
Pitt River
Pitt River Meadows
Point Garry
Point Grey
Port Hammond
Port Haney
Port Moody

F. G. RICHARDS, JUN., Real Estate, Financial and Insurance Agent, Notary Public. Correspondence solicited. 51 YATES ST., VICTORIA.

Richmond
Riverside
Roach Point
St. Mary's Mission
Sapperton
Scott Road
Sea Island
Serpertine Flats
Serpertine River
Serpentine Valley
Seymour Creek— B. I.
Silver Creek—Harrison Lake
South Arm
South Arm—B. I.
Stave River—Wharnock
Stevenson—Lulu Island
Sumas
Surry Centre
Surry Municipality
Terra Nova—Lulu Island
Trenant
Upper Sumas
Well's Landing
Westham Island
West Matsqui
Wharnock

YALE DISTRICT.

Anderson Creek
Ashcroft
Blue Springs—Okanagan
Boston Bar
Boulder Creek
Cache Creek
Campbell's Creek
Cheam
Cherry Creek
Clanwilliam
Coldstream Valley
Coldwater—Nicola
Copper Creek
Craigellachie
Deadman's Creek
Douglas Lake
Drynock
Ducks
Eagle Pass
Emory
Enderly
Express Point—Shuswap
Ferney Coombe
Fosters Bar
Grand Prairie
Granite City
Granite Creek
Griffin Lake
Hat Creek
Hope
Hope Station
Huntersville
Jackass Mountain
Kamloops
Keefers
Keremeos
Kettle River
Lake Laveau—Kamloops
Lansdowne
Little Shuswap
Louis Creek
Lower Nicola
Lytton
Marmeth Lake
Marmot Lake
Mannetli Lake
Minnie Lake
Napier Lake
Nicola
Nicola Bridge
Nicola Lake
Nicola River
Nicola Road
Nicola Valley
Nicomin
North Bend
North Thompson River
Notch Hill

McLENNAN & McFEELY, Sole Agents the Celebrated JUBILE RANGE.
70 Yates St., VICTORIA. 132 Cordova St., VANCOUVER.

Okanagan
Okanagan Mission
Osoyoos
Osoyoos Lake
Otter Flat
Otter Valley
Pennies Station
Penticton
Pleasant Valley
Popkum
Priests Valley
Princeton
Quelchena Nicola
Rock Creek
Salmon Arm
Savona
Sea Bird Bar
Shuswap
Shuswap Lake
Sicamouse
Silver Creek—Hope
Similkameen
Skaget Valley
Slate Creek Flat
South Thompson River
Spatsum
Spallumcheen
Spencer Bridge
Spuzzum
Stump Lake
Tappen Siding
Thompson River
3 Mile Creek—Savona
Tranquille
Trout Creek—Okanagan
Union Bar
Vedder Creek
Vernon
White Valley
Willow Valley
Yale

CONSULT

The Gazetteer Index..... Page 39

AND THE

Nanaimo City Directory..... " 193
New Westminster City Directory..... " 257
Vancouver City Directory..... " 369
Victoria City Directory..... " 593

AND THE

Classified Business Directory..... " 725

BAGS

JUTE, LINEN OR COTTON,

The Largest and Best Assorted Stock in Canada.

Bag-Printing in Colors

A SPECIALTY.

HESSIANS

Every QUALITY and WIDTH kept in Stock.

IT WILL PAY YOU TO GET SAMPLES AND QUOTATIONS FROM US.

Good Quality! Strong Sewing! Fine Printing! Prompt Delivery!

THE CANADA JUTE CO'Y (LIMITED),

17, 19 and 21 St. Martin Street,

MONTREAL.

E. G. PRIOR & CO. } Victoria. { Chatham Wagons, Brantford Buggies, &c., in stock. Best in the World.

HENDERSON'S
BRITISH COLUMBIA
GAZETTEER AND DIRECTORY
FOR 1891.

In the fo llowing section of the work the towns, villages and post offices of British Columbia arearranged in alphabetical order. A descriptive sketch is given of each place, with an alphabetical list of all persons doing business therein. Grea tcare has been taken to insure correctness as well as completeness.

ABERDEEN,

A fishing station and post office on Skeena river, in Skeena Division of the Cassiar district. Pop. 200. Has Methodist and Episcopal churches. Nearest railway, telegraph and express offices, Nanaimo, distant 540 miles.

Postmaster, Wm. H. Dempster

Aberdeen Canning Co.

Dempster Wm. H., mgr A. C. Co., postmaster and collector of votes

Graham Allan, clerk

Morrison Daniel, miner

Owen John, fisherman

AGASSIZ,

A station on the main line of the C. P. R. 70 miles from Vancouver, in the Yale district; has telegraph, express and post office; mails daily. Stages connect with all trains for Harrison Hot Springs, dis 5 miles. The Dominion Government has an experimental farm here of 30 acres. Pop. 200.

Postmaster, L. A. Agassiz

Agassiz L. Archer, J. P., postmaster, gen store and farmer

Agassiz C. Mrs., farmer

Ashton Richard Lawrence, farmer

Baker Harry Jas., pumpman C.P.R.

Baker Herbert, farmer

Bebbe George W., farmer

Bentley Alfred

Boynton Robert E., farmer

Burkitt John, farmer

Cain Wm., watchman C.P.R.

Cameron Norman, farmer

Campbell J. A., farmer

Canadian Pacific Railway Telegraph, Chas. Inkman, agent

Coté Octave, farmer

Dominion Experimental farm, T. A. Sharpe, manager

Dumas Ziffera, farmer

Farr Joseph, farmer Ellsmere Ranch

Fonseca A., farm laborer

Galbraith Daniel

Galbraith David, farmer

Galbraith George

Geraghty John, laborer

Greyell Abel, rancher

Greyell E. E., farmer

F. G. RICHARDS, JUN., Real Estate, Financial and Insurance Agent. Has the largest list of Choice Business and Residential Lots for Sale. Correspondence Solicited.
51 YATES ST., VICTORIA.

C. S. F. Hamber, NELSON. A. G. Thynne, Chas. G. Henshaw, VANCOUVER.

HAMBER, THYNNE & HENSHAW,

METAL-o-BROKERS,

AND COMMISSION AGENTS.

P.O. Box 726. Tel. No. 106.

OFFICES. McConnell Block, 346 Water St., VANCOUVER, and 105 West Baker Street, NELSON, B.C.

Greyell Peter, farmer
Henderson James, foreman Dominion Exp. farm
Hicks Thos., farmer
Hockin John, laborer
Holtby Walter Hallery, farmer

Inkman Chas., agent C. P. R., Dominion Express and postmaster

Lamb H. Mortimer, farm laborer
Lennon Joseph, sec foreman
Lowes Wm. Gibson, farmer
McDonald J. A., farmer
McDonald James Albert
McDonald John, Bow Park farm
McDonald Royal E., farmer
McEwen John Donald, farmer
McEwan Malcolm, farmer
McGauley Peter
McGauley Thomas
McKercher Alex., farmer
McRae Alex., farmer
McRae Donald, hotelkeeper
McRae John, farmer
Merchant J. R.
Millar Frank
Moffatt Wm., farmer
Murray John, rancher
Nicholles George, farmer
Owen C. M., clerk
Pare Edouard, farmer
Passingham Frank, farmer
Probert E., general store
Robertson Duncan, farmer
Rooke R. T., farmer
Sabison John, farmer
Sharpe T. A., mgr Dominion Experimental farm

St Alice hotel, Harrison Hot Springs, Brown Bros., props

Sutherland H. M., laborer Dominion Exp. farm
Trotter Charles, farmer
Walker W. E., farmer
Walker Wm., sen
Wilson John, farmer
Williamson R., laborer Dom. Exp. farm

AINSWORTH,

A town on Kootenay Lake, West Kootenay district, 30 miles east of Nelson, 58 miles from Sproat's Landing. It is reached by steamer from Nelson. Formerly called Hot Springs or Warm Springs.

Anderson H., Government agent and mining recorder
Bates Robt., miner
Buchanan G. O., lumber yard
Finlay Archibald, miner
Fletcher & Co., general merchants
Franks Frank, miner
Green Bros., gen store
Kennee Wellington, miner
Larmour David, miner
McGovern Thomas, miner
McKinnon Angus, hotelkeeper
McLeod Roderick, miner
Munn Thomas, miner
Pitts H. H., manager E. S. Wilson & Co.
Tegart Edward, miner
Tourigny Hector, miner
Wilson E. S., & Co., general merchants and freighters
Wright G. B.
Yuill Robert William, miner

McLENNAN & McFEELY, Dealers in Stoves, Ranges, Agate ware, Lamps, Cutlery, Brass Goods, &c.
70 Yates St., VICTORIA. 132 Cordova St., VANCOUVER.

ALBERNI, see also Saywards

A country post office and settlement at the head of Barclay Sound, district of Alberni. Mails weekly. Nearest telegraph, express and railway station, Nanaimo, dist. 54 miles. Alberni is a valley probably 25 miles long by 10 wide. It is situated pretty near the centre of the Island, 30 miles north from Cape Beal lighthouse, at mouth of Barclay Sound. The water is navigable for the largest vessels right into the settlement. There is also a wagon road connecting Nanaimo, by which the mails are brought. It is also proposed to connect Comox with a good wagon road next year. Alberni is a good settlement. Farming is the principal industry. Timber and coal, also gold and silver quartz have been found recently, and no doubt this will be an important place in the future. A saw mill is located here, capacity 1000 M per day. Has Presbyterian and Catholic churches and two public schools.

Postmaster, Chas. Taylor, jun.

Armand Adolph M., fmr
Armstrong William, mail contractor
Barclay Sound Fishing Co., salmon packers and gen store
Bristoe J. J., fmr
Bishop Charles Frederick, fmr
Bellview Joseph T., cooper
Cameron —
Clarke John Daniel
Coleman Ephraim
Coleman James W.
Cox Charles Augustus
Cox Emmanuel, lighthouse keeper, Cape Beal
Crompton George
Cummerford Patrick, sen.
DeBeaux Robert, fmr
Dickson —
Drinkwater Helton
Drinkwater Isaac
Drinkwater John
Faber A. D.
Fletcher Thomas, M.P.P.
Folwell Edgar D.
Fraser John, stonemason
Gill Edmund
Grandy Edward, fmr
Gulloid Harry, Indian agent
Hall Chas. Wm., laborer
Halfpenny Jos. G., fmr
Hansen Henry, farmer
Haslam Charles Talbot, fmr
Hills Henry
Hills James
Howitt —, school teacher
Huff George Albert, J. P., gen store
Ingram Valentine
Jolly John Stull
Karlson Charles, fmr
King James
King John
Kirkpatrick Thomas
Leeson William
Little David, fmr
McKenzie Hector
McKenzie Kenneth
McKittrick Robert, carpentor
McNeil James, fmr
McQuillan Frank
Malheran Edward
Mason John, fmr
Mollet John
Mollett John C., J. P., Government agent
Moore Edward
Muller Frederick W.
Mullhearn Edward, fmr
Nicholas Peter, fmr
Norris Arthur
Orr John
Parkinson R., shoemaker
Patterson John, fmr
Patterson Thomas
Pinkerton James
Pinkerton John
Pinkerton Robert, J. P.
Proctor Arthur Percival, fmr
Pybus —, M.D., physician and surgeon
Redford James

CEYLON TEA COMPANY,
CARRALL ST., VANCOUVER.
Pure Teas and Coffees. Our Pure Ceylon Teas beat all others. See you get the Ramaswany Brand, no other genuine.

Redford John
Rourke George Alfred, fmr
Russell Richard L.
Sarault Michael Marvin, saw mill
Saunders F. P., manager for H. Saunders

Saunders Henry, general store and dog fish oil dealer

Shaw Malcolm
Smith Andrew L.
Smith George A., C. E.
Smith Thomas
Smith Wm., fmr
Soll Christian
Stewart Daniel, fmr
Stephenson Edward, fmr
Stephenson Thos R., fmr
Stirling Frank
Stirling Walter
Stothard William
Swanson William

Taylor Chas., jr., postmaster

Taylor George, fmr
Thompson W. R., fmr
Thompson William, fmr, Beaver Creek
Tinkley John W
Verbeke rev. —
Walters Walter
Ward Matthew Alfred
Waring William, fmr
Winstone Walter
Woodward Henry

RICHARDSON & HEATHORN,
Manufacturers' and
IMPORTERS' AGENTS.
WAREROOMS:
42 YATES STREET,
VICTORIA.

ALBERT CANYON,

A station on the main line of the C. P. R. in the West Kootenay district, 401 miles east of Vancouver; has a telegraph office. Several rich mining claims have been taken up in the vicinity. All trains stop here 5 minutes, to give the passengers a view of the Canyon. Pop. 25.

Clements A. L., operator C.P.R.

Langtrell Isaac Henry, miner
Strand A. J., Hot Springs hotel

ALBERT HEAD, in the Esquimalt District,

Brown Charles Berry, quarantine officer
Duke Thomas, fmr
Dusnall George, fmr
Rosman Edwin Joseph, fmr

ALDER GROVE, see also Langley and Langley Prairie,

A post settlement in Langley municipality, district of New Westminster, on the New Westminster and Yale wagon road, 23 miles from New Wetsminster (and reached by stage). Mails weekly, on Saturday. Nearest railway station, telegraph and express offices, Warnock, dis 8 miles; steamboat landing, McLennan's, dis 7 miles. It has Episcopal, Presbyterian and Methodist churches and public schools. Pop. 300. Farming is the main industry.

Postmaster, Gilbert Lawrence

Alport John P., fmr
Barrett Walter, fmr
Balne Edwin, fmr
Berry J., farmer. Tp 13
Berry Richard, farmer
Blair George Irvine, fmr
Bruskey G., farmer, Tp 13
Burnett James, carpenter
Calder Andrew, fmr

CRANE, McGREGOR & BOGGS, Real Estate, Financial & Insurance Agts. Farm, Timber, Coal and Mineral Lands for Sale. 30 BROAD ST., VICTORIA.

Calder Donald, fmr
Campbell William G., fmr
Cawker Samuel, fmr
Cawker Samuel, jun., fmr
Cawker John, fmr
Cosens G. T. S., farmer, Tp 13
Crull W. F., fmr
Crull Wm. J.
Cummings Rodorick, fmr
Davis Henry, fmr
Dunn rev. A., Presbyterian
Dutchen rev. George, Episcopal
Goldsmith Arthur Fuller, J.P., farmer
Higginson Thomas, carpenter
Hunt Andrew Jackson, fmr
Jackman Philip, jun.
Jackman Philip, sen., gen store
Karnon Harry, fmr
Laughton Herbert, carpenter

Lawrence Gilbert, postmaster

LeFeuvre George W., farmer
LeFeuvre John, fmr
Lehman Victor, farmer
Leslie Wm, farmer, Tp 13
MacConnell Alexander, lab, sec 28, Tp 13
McDonald M., fmr
McDonald James, fmr
McDonald John, farmer
McDonald Wm., farmer
McDowell John A., fmr
McDowell Martha Miss, school teacher
McLean Alex, farmer
McLean James N., farmer
McLean Wm., carpenter
McNab Louis Edward, farmer
McVey David, fmr
Miller W., fmr
Miller John, farmer
Monaghan Martin, farmer
Moore Benj. F., farmer
Matheson Donald, fmr
Melrose Jas., fmr
Meluse Jas., rancher
Murchison Alex., fmr
Nicholl R. K., fmr
Nusner rev. —, Methodist
Pollard R., fmr
Pope John, farmer, Tp 13
Rick Joseph Buttery, fmr
Richardson Alex., fmr
Robb Richard, farmer
Scomns George, fmr
Sherlock Jos., fmr
Shortreed D., fmr
Shortreed Duncan
Shortreed John, fmr
Shortreed Robt., jun., general store
Shouldice John, fmr
Sinclair Duncan, fmr
Smith George, millwright
Snell T., farmer, Tp 13
Story James Wesley, fmr
Suhr Martin, fmr
Thompson Joseph, farmer
Thorburn Robt., farmer
Tyre John, fmr
Vaunatta Wm. Henry, collector of customs
Walker Sam. R., fmr
Ward John, farmer
Watson Jos., fmr
White J. R., fmr
Winn T. G., fmr
Woods Johnston, lumbering

ALERT BAY,

A post office on Cormorant Island. Mail once a month. It is a convenient stopping place for vessels to and from the Northern ports of British Columbia. Nearest railway station, telegraph and express offices Nanaimo, dis 165 miles. Its principal industry is salmon canning. Has a Church of England mission.

Postmaster, S. A. Spencer

Alert Bay Canning Co., salmon cannery and gen store
Brotchie William, teacher at Mission school
Camano C., laborer
Camano George, sen., farmer, Harbledown Island
Camano Geo., jun., laborer
Co-operative colony, Malcolm Island

Pacific Land & Loan Exchange. { 314 CORDOVA ST., VANCOUVER.

ESTABLISHED 1873.

JOHN HILBERT,

Dealer in

Furniture, Carpets, Bedding,

Hardware, Crockery,

Glass and Electro Plated Ware, Table Cutlery, &c.

Nanaimo, - - British Columbia,

P.O. Box 16.

Corker —, teacher at Mission school
Earle Thos., of A. B. C. Co., res Victoria City
Frigon Edward, trader, Balaclava Island
Hall A. J., missionary, trader and saw mill
Hammond John, rancher, Riversdale
Hawkins Geo., laborer
Humond J., farmer
Hyde John, farmer, Port McNeill
Ingersoll John, hand logger and shingle maker
Kerr John S., farmer
Mallory W. H., hand logger and shingle maker
Mathers Adam, farmer, Rimpkish River
Mathews Allan, farmer
May Wm., farmer, near Port McNeill
Olney Silas, farmer, Craycroft Island
Pidcock R. H., J. P., Indian agent
Simpson H., trader, Black Fish Sound

Spencer S. A., postmaster and salmon canner

Woollocott E., prov constable

ANDERSON CREEK,

In the Yale district, south of Kamloops.

Cardew Harold W., rancher
Frank John, stock raiser
Kirby George Edward, fmr
Rey Francis, fmr

ALEXANDRIA,

A country post office on the Cariboo wagon road, in Williams lake division of the Cariboo-Lillooet district, 35 miles from Quesnelle; nearest railway station Ashcroft, dis 184 miles; telegraph and express offices, Soda Creek, dis 18 miles. Mails twice a week. Banking town, Kamloops, dis 220 miles. Steamboat landing on Fraser River, dis 1 mile. It is reached by weekly stage or Fraser River steamers. Has Roman Catholic church. Farming and stock raising form the principal industries. There are also hydraulic claims worked by Chinese. Pop. 50.

Postmaster, A. D. McInnis

Adams Wm., farmer, of Morrison & Adams
Anderson R., farmer
Bohannan S. H., rancher
Boucher Charles, fmr
Clink Alexander, gardener
Cousson Louis, farmer, of Cousson & Desormeault
Crawford H., farmer
Desormeault Peter, farmer, of Cousson & Desormeault
Freeman Wm., farmer
Gravel Jerry, lab
Gribbell Jeremiah, lab
Hodgson John
Humphreys Charles, fmr
Jew-Song-Yet Mining Co.
Livingston Dugald, farmer
Mackin John, farmer

McInnes Alex. D., J.P., gen. store and postmaster

McInnes Alex. P., farmer
McInnes John James, farmer
McIntyre Archibald, carpenter
McLean D. O., farmer
McLean Robt., hostler
McLeese John, farmer
McNeele Thople, fmr
Maders Wm., laborer
Moffatt H., farmer

WOODS & POLLEY, Real Estate Brokers, Conveyancers and Notaries Public. Cor. Columbia & Mackenzie St., NEW WESTMINSTER. Tel. 110. P.O. Box 121.

Moffatt C., farmer
Moffatt Thomas, farmer
Moffatt John Andrew, farmer
Moffatt Wm., farmer
Olston A., farmer, of Downs & Olston

ALKALI LAKE,

A post office in the Lillooet district, 90 miles northeast from Clinton. Stock raising is the principal industry.

Postmaster, J. Bowe
Boitano Augustine, packer
Bowe J., postmaster
Bowe Herman Otto, fmr
Bowe Henry Otto, fmr
Hutchinson Thomas, packer
Moore John E., J.P., rancher
Rosette Joseph, packer

ANTLER CREEK,

In the Barkerville division of the Cariboo district.

Low George Alfred, miner
Desloriers Edward, miner
Howley Patrick, miner
Johnston George C., miner
McCormack Wm. Graham, carpenter
Porter Alexander, miner

ASHCROFT, and Ashcroft Station,

An important town on the main line of the C. P. R., 210 miles east of Vancouver, in Yale district. Mails daily; money order post office, telegraph and Dom. and B. C. express offices. It is the forwarding point to Cariboo mines. Stage leaves 3 times a week for Clinton, connecting with stage for Cariboo; stage at 7 a m. Monday for Barkerville, Quesnelle, Soda Creek and points north. Pop. 200.

Postmasters, W. V. B. Bailey and H. P. Cornwall
Armstrong A., watchman C. P. R.
Bailey W. V. B., postmaster Ashcroft station and mgr O. Harvey
Barnes John C., fmr and stock raiser
Beddard Joseph, farmer
Blighe & Lyne, props Ashcroft hotel
British Columbia Express Co., S. Tingley, supt
Burns Alexander, laborer
Burns James, laborer
Burr Joseph William, provincial constable
C. P. R. Telegraph, J. J. Mackay, agent
Campbell John M., bridge carpenter
Carey Chas. Edgar, agent C. P. R.
Cargill hotel, Chas. McNicholl, prop
Cargill Wm., hotelkeeper
Clunie George Andrew, clerk
Coltart Richard J., laborer
Cornwall Bros., farmers and stock raisers
Cornwall hon. Clement F., ex-lieut. governor, rancher
Cornwall Henry P., rancher and postmaster, Ashcroft
Cummiskey Bernard, blacksmith
Dogherty Ed.
Duffy Thos., bridge carpenter
Evans Oliver Hixon, farmer
Fearn Walter D., contractor
Foster F. W., gen store
Fraser John, bridge carpenter
Gladwin W. D., storage and forwarding
Glassey John, clerk
Goulet E. V., operator C. P. R.
Gunter A., section foreman
Haddock J., mgr F. W. Foster
Harper T., flour mills, Bonaparte
Harvey Oliver, gen store
Higginbottom Wm., carpenter
Hill Henry, carpenter
Hinton J., section foreman
Kirkpatrick James, fmr
Kirkpatrick Thomas G., fmr
Kirkpatrick Wm. Valentine, fmr
Langley Walter, fmr
Langley Walter, rancher
Lehman Harrison, blacksmith
Lehman Isaac, blacksmith

T. G. RAYNER, } *FIRE AND LIFE INSURANCE.*
6 Trounce Avenue, Victoria.

ROBERTSON & CO.,
REAL ESTATE BROKERS,
Financial and Insurance Agents,
Notaries Public, &c.
Property of every description bought and sold on commission.
Estates Managed. Rents Collected.
P.O. Drawer R. VANCOUVER, B.C.

Linklater George Reid, miner
Lyne Wm., of Blighe & Lyne

Mackay John J., agent C.P.R. telegraph and B. C. Exp. Co.

McBride James, hardware and stoves
McDonald Alexander, fmr
McDonald Cole F., carpenter
McDonald Duncan, carpenter
McDonald John, carpenter
McDonald & Rankin, blacksmiths
McKay L., harnessmaker
McLeod Angus F., carpenter
McLeod Malcolm, packer
McNicholl Chas., prop Cargill hotel
Mitchell Francis J., operator C.P.R.
Mitchell T., oper C.P.R. telegraph
Munroe Gilbert, carpenter
Newland James A., hotelkeeper
Phibbs John, draper
Pocock Thomas, fmr
Powers Charles, engineer
Puckett Wm. Rice, saddler
Rankin George, blacksmith
Rirk William A., miner
Smith George, baggagemaster C.P.R.
Stewart James, gen store
Stoddard A., contractor and builder
Thompson Malcolm, packer
Tingley Stephen, supt B. C. Exp. Co. and rancher
Veasey John, jun., teamster
Wood & Campbell, gen store

BALMORAL,

On the Skeena River, 500 miles north of Nanaimo. Mails fortnightly by steamer.

Balmoral Packing Co., cannery
Skellix W. B., manager B. P. Co.

BARCLAY SOUND,

In Comox District, on west coast Vancouver Island. (See also Uoluelet.)

Guillod Harry, Indian agent

BARKERVILLE,

A mining town on William's Creek, at the terminus of the Cariboo waggon road, dis 280 miles from Ashcroft, the nearest railway station; money order post office, telegraph office and B. C. Express. Episcopal and Methodist churches and public school Mails weekly. Pop. of district 500. Government smelter is situated here.

Postmaster, James Stone
Adams Thomas Edward, miner
Anderson Wm. F., miner
Bendixen Mrs., saloon
Bibby Jas., miner
Bibby John, hardware
Blair John, miner
Blair Robert, miner
Bowron John, Govt. agent and gold commissioner, registrar of votes for Cariboo district and registrar county court
Boyssigant Theophile, miner
British Columbia Express Co., James Stone, agent
Brooks rev. Fred. D.
Campbell Alexander, miner
Canadian Pacific Telegraph, James Stone, agent
Coutts Alex., miner
Cowan George
Craig Jas., miner
Davies Maurice A., miner
Dods Archibald, teacher
Duffy James, miner

E. G. PRIOR & CO. } VICTORIA. { Farmers', Builders', Loggers' Supplies. Finest Stock in the Province.

Ellis Wm., miner
Eude Aime, miner
Fleming John Thos., miner
Flynn Timothy Hobart, miner
Forrest Wm., saloonkeeper
Graham Robert, teamster
Hageman Christian, miner
Harkins James, miner
Hodgkinson Wm., laborer
Hour Francis, miner
Houser John, miner
Huskinson Walter, butcher
Isaacs George, miner
Johns Gomar, miner
Johnston Arthur, miner
Jones Robert, miner
Kelly Andrew, hotel
Knott John, hotel
Liddell H. C., miner
Lock Alexander, miner
McArthur Alexander, miner
McKay Daniel, miner
McKenny Francis, miner
McLeod Kenneth, miner
Marlin Joseph Clark, miner
Martin E. A., supt Govt. Reduction works
Marsden James David, accountant
Mason Joseph, M.P.P., gen store
Mattice Stephen B., miner
Meyer Frank, miner
Morgan Lewis, miner
Murray John, carpenter
Nason Ithiel Blake, saw mill
Ogden Edward, miner
O'Neil Cornelius, miner
Petrin Frank, miner
Phelps Wm. H., teacher
Pinkerton Matthew, miner
Price Watkin Chas., miner
Rivard Ernest, miner
Rogers Sam. A., gen store
Ross John, miner
Shepherd Guy L., shoemaker
Shepherd John N., miner
Smith Henry Cherokee, laborer
Stevenson John, sheriff
Stone James, J.P., postmaster and agent C.P.R. telegraph and B.C. Express Co.
Tell Edward Waldemar, miner
Tilley Wm., miner
Urquhart Wm. J., miner
Walker Sam., saloonkeeper
Watt Hugh, J. P., surgeon in charge Royal hospital
Wilson Arnold, miner
Wilson Chas., barrister-at-law
Willey Wm., miner
Young David M., miner

BARNARD,

At the international boundary line, West Kootenay district.

Bomsers Joseph, miner
Cody Henry, farmer
Driscoll Michael, saloon
McGillivray Duncan J., wheelwright
Molson Chas., miner
Rogers J. M., customs officer
Rykert John Charles, jun., Custom House officer

BAYNES SOUND,

A settlement in the Comox district.

Cowie Alexander, jun., fmr
Garven Alexander, fmr
Kelly Christopher, fmr
Murdoch John, fmr
Scott William, fmr
Sullivan Daniel, fmr

BEAR CREEK,

A station on the main line of the C.P.R., 434 miles east of Vancouver and 5 miles east of Rogers Pass; has telegraph office; nearest steamboat landing Golden, dis 40 miles; express office Glacier, dis 18 miles. It is in the East Kootenay Dist. Pop. 20.

Balfour John, watchman C. P. R.
Campbell Archibald, watchman C.P.R.
Gillespie Thomas, sawyer
Kilpatrick Thos., bridge foreman

F. G. RICHARDS, JUN., Real Estate, Financial and Insurance Agent, Notary Public. Correspondence solicited. 51 YATES ST., VICTORIA.

C. S. F. Hamber, NELSON. A. G. Thynne, Chas. G. Henshaw, VANCOUVER.

HAMBER, THYNNE & HENSHAW,

METAL -o- BROKERS,

AND COMMISSION AGENTS.

P.O. Box 726. Tel. No. 106.

OFFICES. McConnell Block, 346 Water St., VANCOUVER, and 105 West Baker Street, NELSON, B.C.

Lorimer George E., C.P.R. agent

McLeod William J., lab C. P. R.
McNeil John, miner
Stinson Thomas, lab
Tomlinson George, lab C. P. R.
Thompson William S, lab C. P. R.
Wall Robert, lab C. P. R.

BEAVER CREEK,

A post office in the Alberni district.

Postmaster, Chas. F. Bishop

BEAVER MOUTH,

A station on the main line of the C.P.R., 449 miles east of Vancouver and 12 miles west of Donald; in the East Kootenay District; has telegraph office. It contains 2 saw mills employing 80 men. Mails daily. Pop. 100.

Postmaster Wm. G. Neilson
Anderson John, engineer C. P. R.
Adair Edward, mill foreman
Berggin Lars E., lumberman
Boyd John, lumberman
Brinkman John A., miner
Campbell D. R., sawyer
Carroll James Mahor
Collison John, lab
Cook Donald, lab
Columbia River Lumber Co., saw mill and gen store, Wm. G. Neilson, sec and treasurer
Connell Harry, teamster
Coyle Patrick, lumberman
Crosby George, lumberman
Crossley Walter, lab
Daly J. B., sec foreman C.P.R.
Davies R., agent C.P.R.
Fraser A., setter
Fraser John, saw mill man
Harbicon Wm. J., teamster
Harvey Henry, watchman
Harwood Herbert, sawyer
Harwood Herbert, saw mill man
Hobson John, shipper
Johnson Oscar, lumberman
Jones Owen, millwright
Johnston Charles, lumbermen
Kennedy Peter, millhand
Lisler William, millhand
McDonald George, lab
McDougall Alexander, lumberman
McKenzie George, lab
McMahon James, free miner
McNall W. E., millwright
Mitchell A. B., lab
Morgan Joseph, lab
Neilson Wm. G., sec and treas C. R. L. Co., and postmaster
Newman Geo., sec foreman C.P.R.
Reid Alexander, lumberman
Robinson John H., fmr
Robinson Fred., prop saw mill
Scott Walter, lumberman
Stewart Robert, bookkeeper
Westropp Harry, millhand
Whiteside Walter, millhand

BELLA COLLIE,

A fishing village on the northern coast at the head of Burke Channel. Nearest railway and telegraph Nanaimo, dis 325 miles. Nearest post office, Bella Bella, dis 75 miles. Population 300.

Clayton John, gen store
Jacobson Philip Talromey

McLENNAN & McFEELY, Importers of Artistic Hand-carved Mantels and Over-Mantels, Grates, Tiles, Lamp Goods and Gas Fixtures. 70 YATES ST., Victoria. 132 CORDOVA ST., Vancouver.

BEAVER POINT (see also Salt Spring Island, Burgoyne Bay and Ganges Harbor)

A country post office on south end of Salt Spring Island, Islands district. Nearest telegraph office Cowichan, dis 13 miles. Railway station McPhersons, dis 15 miles; steamboat landing 2 miles, and Burgoyne Bay, dis 8 miles. Its principal industries are farming, fishing and mining; has a public school and Episcopal and Methodist churches. Mails weekly. Pop. 40.

Postmaster, Alex. McLennan
kerman Joseph, hotel and general store
arstairs Robert, farmer
olley Thomas, farmer
ouglas Abel, fisherman
amea Wm., farmer
ahon John Peavine, farmer
ing Joseph, fisherman
cLennan Alex., postmaster
and farmer
ckle Henry
ikerrman Henry, farmer
aye Theo., farmer
tkin Robert, school teacher

EECHY BAY, see Metchosin.

ELLA BELLA,

An Indian village on the Northern coast. Mail steamer twice a month from Victoria, dis 400 miles. Nearest telegraph and railway station Nanaimo, dis 300 miles. Methodist church and Mission school. Pop. 250. (There are no other white residents in Bella Bella.)

avis rev. R. B., Methodist missionary
ton John, gen merchant

BIG BAR,

illooet district.

byarder John, laborer
n Jas., miner
gher John, miner
Green Wm., laborer
Grinder Philip, fmr
Haller Joseph, stock raiser
Hartman Prince A., fmr
Hinck Henry, fmr
Kostering Conrad F., laborer
Phair Henry, miner
Wood Jas. H., fmr

BIG BEAR CREEK,

A country post office in the Lillooet-Cariboo district Mails weekly in summer and every second week in winter. Nearest telegraph and express offices Clinton, dis 45 miles. Railway station Ashcroft, dis 106 miles; has a saw mill and 2 flour mills. A boom in bench gravel mining is expected this season, a few men are preparing to start claims on each side of the Creek this spring.

Postmaster, Philip Grinder
Gallagher John, J.P.
Grinder Philip, postmaster

BIG BEND,

A mining district in the Big Bend of the Columbia river, in the West Kootenay district, above Revelstoke.

Gray James, miner
McKenzie William, miner
Turley James, miner

BONAPARTE,

A settlement in the Lillooet district. P. O. Cache Creek.

Bellmond Joseph E., carpenter
Bohn Wm., laborer
Church George, fmr
Claffey John, laborer
Collins John G., stock raiser
English Benj. F., farmer
Favell Wm., teamster
Godwin Wm. H., laborer
Harper T., flour mill
Morgan Thos., fmr

CEYLON TEA COMPANY, CARRALL ST., VANCOUVER. Pure Teas and Coffees. Our Pure Ceylon Teas beat all others. See you get the Ramaswany Brand, no other genuine.

Mundorf Jacob, hotelkeeper
O'Hara Daniel, fmr
O'Hara Daniel, rancher
Quirk Thos., fmr
Robinson Wm., teamster
Ruxton Geo., fmr
Spink John W., teamster
Veasey John, sen., fmr
Veasey Michael, fmr
Walker Jas., fmr
Walker Robert L., fmr
Walker Wm., fmr
Williams Edward, laborer

BOSTON BAR,

On Fraser river, in Yale district, 109 miles from New Westminster.

Carey Nicholas, miner
Fink Peter, gen store
Kearney Patrick, butcher
McIntyre John, woodsman
McCully George D., carpenter
McDonald John, laborer
McNaughton Duncan, carpenter
Marcell John, farmer
Miller Philip, woodsman
Murray Michael, carpenter
O'Brien David, woodsman
Roberts Edward, laborer
Rule John, miner
Ryan Thos, miner
Webb John, fmr
Wheeler John, miner

BOUNDARY BAY, see also Ladner's Landing,

A settlement in the southwest part of the New Westminster district. Ladner's Landing is the nearest post office

Alexander Robert, fmr
Baxter Wm., fmr
Beckman Wm., fmr
Benson John B., fmr
Brewster H., fmr
Calhoun John Colborne, fmr
Cammidge Edwin, fmr
Culverwell Chas. Robt., fmr
Dixon William Coates
Honeyman John
Hunt Chas., carpenter
Jordan John, fmr
McKee David Alex., fmr
McKee John, fmr
McKee John, jun., fmr
McKee Robert, fmr
McKee William, fmr
O'Brien Ed., fmr
Shivas Wm., laborer
Thomson Edwin, fmr
Thomson Wm., fmr
Wright Robert, fmr

BRIDGE CREEK,

A stage station on the Cariboo stage route, in the Lillooet district. Post office Lac La Hache; mail weekly. Telegraph office, 108 Mile House, dis 8 miles; Ashcroft, 86 miles. Population 200.

Abel Wm., stock raiser, 111 Mile House
Allan William C. E., hotelkeeper and stock raiser
Allen Edward, land surveyor
Felker J. R., fmr, 118 Mile House
Forbes Geo., laborer
Hamilton Thos. M., trader
Hemphill Benjamin, fmr
Hoffman Max., laborer
Hetherington Jos., farmer, 117 Mile House
Kelly Daniel, hotelkeeper
McCarthy M., fmr, 137 Mile House
McDougal Thos., fmr, 122 Mile House
McKinley Bros., stock raisers, &c., P. O. 115 Mile House
Morrison Wm., B. C. Express Co.'s stables, 134 Mile House
Ogden Wm. Henry, fmr
Powers Thos., fmr
Tillion Julian, fmr
Wake Thos. S., miner
Walker Wm., C. P. telegraph agent and stock raiser, 108 Mile House
Which A. S., fmr, 132 Mile House
Wright Jno., fmr, 127 Mile House

CRANE, McGREGOR & BOGGS, Insurance and Stock Brokers, General Agents Sun Life of Canada, Eastern Assurance Co. of Canada, Citizens Fire and Accident, &c., &c. 30 BROAD ST., VICTORIA

BROWNSVILLE,

A farming settlement on the Fraser river, opposite New Westminster. Post office, New Westminster. There is a regular ferry boat to New Westminster.

Beatott & Pike, gen store
Punch James, M.P.P., hotel
Benoist A. A., fisherman and boat-builder
Benoist A. S., fisherman and boat-builder
Davey M., laborer
Davey Michael, fmr
Douglas John, fmr
Espeland Hans A., fmr
Herring Tillman Willard, fisherman
Hjorth Nils Christian, fmr
Nilson O. J., fmr
Quible John, fmr
Snuggs Chas. S., carpenter
Stein J. W., fmr
Whipple Thos., fmr
Wilson Jas., fmr
Woods S., fmr

BURGOYNE BAY, see also Salt Spring Island, Ganges Harbor and Beaver Point.

A post settlement on Salt Spring Island, Islands district. It is a steamboat landing point; has public school. Mails from Victoria twice a week, Mondays and Thursdays.

Postmaster, Samuel Maxwell

Arnold Geo., fmr
Brown John, fmr
Brown Robt., fmr
Cairns John, fmr
Egan Horace, fmr
Fikes Geo. J., fmr
Fikes Walter J., fmr
Ford Fred., fmr
Fryness Geo., fmr
Gyves Michael, fmr
Hannah Geo., logger
Horel Chas., fmr
Irwin Michael, fmr
Kinney Wm. Thos., school teacher
Lee Edward, fmr
Lunney Jas., fmr
Macdonald Chas., fmr
Maxwell John, fmr
Maxwell Samuel, fmr
Maxwell Samuel, postmaster, assessor and collector
Miller John, fmr
Mills Daniel, fmr
Nightingale Jos., fmr
Olsen Chas., fmr
Palana Kanaka, fmr
Pollard Henry, fmr
Pollard Jos., fmr
Pollard Wm. Laban, fmr
Raby Chas., fmr
Roberts John Henry, fmr
Robinson Arthur, fmr
Rogers H. N., gen store
Sheppard Geo. Julius, fmr
Walsh John Jas., fmr
Williams Kai, fmr
Williams W. M., fmr
Wilson Alex., blacksmith

BURRARD INLET (see also Hastings),

Westminster district.

Alexander Jas. John, clerk
Baker Frank, stevedore
Beard Robt., lumberman
Black Thos., lumberman
Bone Jas., millman
Boyd John Craig, miner
Campbell A. C., blacksmith
Caul Sidney, lumberman
Chapman J. R., teamster
Chick J. H., millman
Cole Francis, millman
Craig A., lumberman
Cummings Jas., fisherman

Pacific Land and Loan Exchange. } **Real Estate, Financial and Insurance Agents, 314 CORDOVA ST., VANCOUVER.**

ESTABLISHED 1873.

JOHN HILBERT,

Dealer in

Furniture, Carpets, Bedding,

Hardware, Crockery,

Glass and Electro Plated Ware, Table Cutlery, &c.

Nanaimo, - - British Columbia.

P.O. Box 16.

Davidson John, lumberman
Duffy Robt., lumberman
Eggie Wm., lumberman
Frost F. W., carpenter
Frost H. T., millman
Gagnon F., millman
Gartley Thos., fmr
Glascow D., lumberman
Goddard G., blacksmith
Goudy E., logger
Griffin J., engineer
Henderson Wm., blacksmith
Hendry Wm., lumberman
Hutton Geo., stevedore
Kellaway Henry Curtis, laborer
King Alfred, lumberman
Laing L. C., surveyor of lumber
Law Andrew, lumberman
Mackie Wm., fmr
McArthur Jas., machinist
McArthur Peter Alex., lumberman
McCallum John, lumberman
McCormick Jas., lumberman
McCrimmon Archibald, lumberman
McCrimmon Kenneth, lumberman
McDonald Wm., lumberman
McEwan Wm., fireman
McIntyre Jos. Matheson, clerk
McLeod Wm., lumberman
McNaughton Donald, carpenter
McNeilly Thos., carpenter
Montgomery, Jas., millman
Morrison Wm., gentleman
Myers C., engineer
Neiland Benj., lumberman
Nelson H., lumber mer
Oliver Jos., engineer
Olson C., laborer
Patterson Jos., lumberman
Phibbs John, lumberman
Pike Allan, teamster
Powers Harris Manley, teamster
Quinn Peter, lumberman
Russell Alex., lumberman
Searl Jas., lumberman
Smith Robt., millman
Spear Wm. Knox, lumberman
Stewart Laughlin, lumberman
Thomas John, fmr
Thompson Wm., lumberman

BURTON'S PRAIRIE,

A settlement in the New Westminster district.

Brealey Henry, fmr
Dion A., fmr
Fritch Henry A., fmr
Frampton W. H., fmr
Hebert Hormisdas, fmr
Hudon John, fmr
Hudon Regis, jun., fmr
Kemp Thos., fmr
Martin Wm., fmr
Rouleau G., fmr

BUTE INLET,

A fishing station on the West coast.

Henderson John B., fish canning

CACHE CREEK (see also Bonaparte),

A country post office on the Cariboo road, Yale district. Nearest railway, telegraph and express offices Ashcroft, dis 6 miles.

Postmaster, Jas. Campbell

Armstrong Jas., fmr
Beattie Wm., miner
Brousseau Louis, fmr
Campbell Jas., rancher and postmaster

WOODS & POLLEY, Real Estate Brokers, Conveyancers and Notaries Public. Cor. Columbia & Mackenzie St., NEW WESTMINSTER. Tel. 110. P.O. Box 121.

rr Alex., laborer
ngals Patrick, fmr
rdon Alex., fmr
ardy Alex., fmr
emens Josiah, fmr
win Jos., teacher
gan Campbell J., laborer
cLean John, herder
cLeod Donald, fmr
cLeod J., rancher
cLeod John A., saloonkeeper
cLeod Wm., fmr
bitt Robt. J., rancher
rke Philip, fmr
rke Thos.
rke Thos. Henry, fmr
erson John, fmr
are Richard, teamster
ndels Owen, miner
nkin John, teamster
bins Stephen, teamster
ford Wm. H., fmr
nlin Chas. A., M. P. P., rancher
venson Geo., blacksmith
venson John A., hotel
art George, teamster
art Jas., fmr
livan Michael, fmr
tter Jas., laborer
lker Thos., laborer
son Geo. D., laborer
liams Chas., fmr

CAMPBELL'S CREEK,

15 miles east of Kamloops. P.O. Kamloops. Good hunting in neighborhood.

Columbia house, G. B. Scuitto

CANOE PASS (See Ladner's Landing),

15 miles below New Westminster, on the Fraser River, 2 miles from Ladner's Landing, which is the nearest post office.

British America Packing Co.
Bonick Mateo, general store
Canoe Pass Canning Co.
Dale D., manager C. P. C. Co.
Sivenson Paul, farmer
Trim Harry, farmer
Wellington Packing Co.
Williams Thomas, farmer
Young Benj., mgr B. A. P. Co.

CAMPBELL RIVER,

A settlement in the Comox district.

Nunns Frederick Lloyd, fmr
Nunns John James
Nunns Lawrence William, fmr

CARBONITE,

East Kootenay district.

Hustwick Wm., hotel keeper

CASSIAR OR STICKEEN,

An electoral district in the northwestern part of the province. Mining is the principal industry.

Brown Henry, miner
Calbraith, Grant & Cook, general merchants
Calbraith J. C., of Calbraith, Grant & Cook

Crimp J. L., gold commr. and Government agent, Laketon

Delisle Onesime, blacksmith, Thibert Creek
Grant John, M. P. P., of Calbraith, Grant & Cook, res Victoria
Highland Robert, trader, Telegraph Creek
Hudson Bay Co., gen store
Metcalfe Edward, clerk, McDame's Creek
Porter Jas., general store and hotel, Porter's Landing
Reed John, miner
Reid Robt., clerk, Dease Creek
Richard Matthew, trader and hotelkeeper, Dease Creek

T. G. RAYNER, *Real Estate, Stock and Share Broker,*
6 Trounce Avenue, Victoria.

SAFES! SAFES!

No Make to compare with

GOLDIE & McCULLOCH'S

FIRE AND BURGLAR PROOF SAFES.

Prices and terms furnished by

ROBERTSON & CO., Agents for B.C.

P.O. Drawer R, VANCOUVER.

CEDAR (see also Oyster Harbor),

A post settlement in Nanaimo district. Farming and oyster dredging are carried on. Mail weekly. Nanaimo, dis 10 miles, is nearest railway, telegraph and express office.

Postmaster, John Hill

Bennie Charles, fmr
Bennie John, fmr
Bennie Samuel, fmr
Cozens Francis, fmr
Crawford George, fmr
Dolan Patrick, fmr
Ferguson Joseph, fmr
Gordon James, fmr
Haslam James, fmr
Hemer John, blacksmith
Hill John, fmr

Hill John, postmaster

McGregor George, fmr
McKinnell Andrew, fmr
McMillan Daniel, carpenter
Maguire Henry, fmr
Michael Edward Henry, carpenter
Michael Jules L., fmr
Michael Edwin Duncan, fmr
Pearson Edward, fmr
Saunders Samuel, fmr
Shaw Samuel, fmr
Taylor George, fmr
Thomas James, fmr
Thomas John, fmr
Thomas Wm. M., fmr
Veal Francis, fmr
Walker John Matthew, logger
White Parker, fmr
York Charles, fmr

CEDAR HILL,

Victoria district, part of suburbs of City of Victoria. Post office, Victoria.

Baker M., contractor, Cadboro Bay rd
Banks John, gardener, Foul Bay
Billings G. W., gardener, Richmond rd
Bridges G., fmr
Burgess F., plasterer, Topaz av
Carlow Edwin Alson, fmr
Chaffee Henry, fmr
Church Edward, fmr, Swan Lake
Clark Watson, fmr, Oaklands
Cook Wm., lab, Lachim Cottage
Davies Rich. Chris., fmr
Deans George, fmr
Deans John F., fmr, Oak Vale
Dodd Martin D., hotelkeeper, George Retreat
Elford Theophilus, fmr, Foul Bay
Emery Alfred, machinist, Topaz av
Emery John, fmr, Oaklands
Evans Benjamin, usher Sup. court, Cadboro Bay
Evans Henry Hughes, fmr, Cadboro Bay
Finnerty Michael, fmr, Mount Tolmie Cross road
Fraser Wm., fmr, Cedar Hill road
Fuller A. D., fmr, Oak Bay
Glendinning A., fmr
Glendinning J., fmr
Grant J. A., fmr, Tindale av
Griffith J., fmr
Harris John, fmr, Mountain Cove
Hendry A., fmr
Hemley E. H., fmr, Clover Pt
Hemley H., gardener, Clover Pt
Hicks Wm., jun., fmr, Swan Lake
Houlihon P. J., fmr, Mt Tolmie Cross road
Jobson John Henry, fmr, Cadboro Bay

E. G. PRIOR & CO. } Victoria. { Chatham Wagons, Brantford Buggies, &c., in stock. Best in the World.

vine J., milkman
vine James, fmr, Cloverdale
vine John, farmer, Rosebank
vine W., fmr
ing Henry Alfred, fmr, Church Farm
night George Aboik, fmr, Spring Farm
mbert Albert Frederick, clerk, Cadboro Bay
amberton John, fmr
ewis Joseph Wm., fmr
ncker Frederick Vincent, fmr, Victoria District
toria District
yche August Herman, fmr
cKenzie Donald, fmr, Craigley
cKenzie Kenneth, clerk Naval yard, Lake Hill
cRae Ronald, fmr
llor Wm., milkman, Crofter's Farm
rriman Peter, fmr
rriman Wm., fmr
orrissey Michael, fmr
icholson G., fmr, Victoria District
icholson J., fmr, Victoria District
cholson J., jun., fmr
orthcote J. A., carpenter, Ross Bay
rd Wm., fmr
ge John, lab, Cadboro Bay
lmer J., fmr, Cadboro Bay
yne G. E., house painter, &c., Tennyson road, Cloverdale
arse B. W., Fernwood, Cadboro Bay
ckard D. P., carpenter, Southside, Cadboro Bay
llock S. A. M., fmr
wers L. G., fmr, Oaklands
id Wm., laborer
hard F., carpenter
egal P., fmr
s A., fmr
wland J. W., fmr, Burnside Farm
ott Robert, fmr
re Frank, fmr, Richmond road
ort Wm., fmr, Swan Lake
npson Alex., tailor, Cadboro Bay
clair John, fmr, Cadboro Bay
clair Wm., fmr, Oaklands
Speed Jas. Wm., fmr, Saanich road
Speed Thos. Wm., fmr, Saanich road
Spence John, fmr
Smith Henry, dairyman
Somers Isaac, carpenter,
Southam James, chopper, Cadboro Bay
Stephenson Edward Courtney, carpenter, Edmonton road
Thomson Alex. Cook, carriage maker
Tod James, fmr
Tolmie Henry Work, clerk, Cloverdale
Tolmie Jas., clerk, Cloverdale
Tolmie John Work, fmr, Cloverdale
Van Allman Albert, fmr, Saanich road
Van Allman Wm., fmr, Saanich road
Veitch Wm., fmr, Victoria Arm
Walsh James, fmr
Williams E. A., fmr, Cadboro Bay
Wilson Ira, ploughman, Cadboro Bay

CENTERVILLE,

see Chilliwack

CHEAM,

In the Yale district.

Henderson A. C., carpenter
Hicks D. C. rev., Methodist
Marchant Isaac, miner

CHEMAINUS,

A station on the E. & N. Railway, Municipality of Cowichan, 55 miles from Victoria has post office. Mails daily. Telegraph C.P.R. Saw mill, Episcopal church and 3 public schools in the vicinity. Regular steamer twice a week from Victoria. Pop. 300.

Postmaster, Henry Hague

Anderson Abraham, teamster
Ashby Hugh Gibson, clerk
Barkley Edward, fmr
Barkley Robt. Edward, fmr
Beauneau Joseph B., logger
Blayney Charles
Bonsall Henry
Brown William E.
Burke John E., fmr

F. G. RICHARDS, JUN., Real Estate, Financial and Insurance Agent, Notary Public. Correspondence solicited. 51 YATES ST., VICTORIA.

C. S. F. Hamber, NELSON. A. G. Thynne, Chas. G. Henshaw, VANCOUVER.

HAMBER, THYNNE & HENSHAW,

METAL -o- BROKERS,

AND COMMISSION AGENTS.

P.O. Box 726. Tel. No. 106.

OFFICES. McConnell Block, 348 Water St., VANCOUVER, and 105 West Baker Street, NELSON, B.C.

Butler Jas. Edgar, mate of steamer
Campbell Nelson Wm.
Carson Joseph
Cathcart James, butcher
Cavin John M., master mariner
Conway A. Mrs., agent C.P.R. Tel.
Conway Thos. D., lineman C.P.R. Tel.
Crocker Sam.
Crozier James, millhand
Croft Henry, engineer
Curran Fred. Johnson, laborer
Curran Wm., fmr
Dickey Nathaniel, salesman
Doll John, farmer
Donakle rev. Father, Roman Catholic, Thebes Island
Eastwood Jas., cook
Evans Henry, millhand
Freckleton David, carpenter
Galbraith Daniel, laborer
Galbraith Jas., millhand
Gallagher Jas., laborer
Gibbs Samuel G.
Glanville Geo., millhand
Green B., foreman saw mill
Grey Sam., hotelkeeper
Grieves Thomas, laborer
Habart Jas., fmr

Hague Henry, postmaster and general store

Hall Herbert Ernest, fmr
Hall Lewis, fmr
Hill L. G., bookkeeper
Hobart James
Howe Matthew, millwright
Industrial school, Thebes Island
Jamieson C., machinist
Jones Wm., fmr
Kemp Wm. Thursby, carpenter
Kersley George, laborer
Kersley Geo., fmr
King Michael, logger
Kinney David, laborer
Kitchen Wm., tracklayer
Lewis Sam. Girdelstone, general store
Lloyd Frank
Mackay W. H., millwright
McCraig Wm., railway foreman
McCraney Hiram P., railway foreman
McDonald Allen, carpenter
McDonald Donald, teamster
McGary James
McKinnon Michael, fmr, Kuper Island
McMicken John, laborer
Magee Patrick, laborer
Mainguy Daniel Wishart, fmr
Mainguy David, constable
Mercer Wm. Henry, tallyman
Miller John, cook
Miller Wm. A., farmer
Morris W. B., blacksmith
Neale James, engineer
Paffard Fred. Wm, clerk

Palmer E. J., manager Victoria Lumber and Mnfg. Co.

Paterson Thos. Wilson, contractor
Pell Jos., fmr
Perkins A. A., laborer
Porter Geo. Robert, J. P.
Rhodes Chas., laborer
Riley Geo., clerk
Roberts rev R. J., Episcl, Kuper Island
Rounds M., millwright
Severne Henry
Sitwell Hervey Wheeler, farmer
Spencer Thos. E., laborer
Spink Thos., laborer
Stableford Geo. H. W., brakeman
Steadman Wm., blacksmith
Swain Thos., fmr
Thompson J., millhand

McLENNAN & McFEELY, Importers of Artistic Hand-carved Mantels and Over Mantels, Grates, Tiles, Lamp Goods and Gas Fixtures. 70 YATES ST., Victoria. 132 CORDOVA ST., Vancouver.

Valpey Chas. H., fmr
Victoria Lumber & Mnfg. Co., props Chemainus Saw mill, E. J. Palmer, manager
Walker James, millhand
Wall Edward, fisherman
Warner James, millhand
Whitehouse Louis Henry
Whitworth Edwin, engineer
Windsor Thos. Price, fmr

CHERRY CREEK,

P. O. Kamloops.

Duffy P., rancher
Roper W. J., rancher

CHERRY CREEK,

A settlement in the East Kootenay district. Nearest post office, Kootenay.

Doyle Peter, fmr
Humphreys J. E., gen store

CHERRY CREEK,

Yale district.

Barrett Henry, miner
Duffy Patrick, fmr
Fraser Angus, foreman C.P.R.
Hughes John Leonard, fmr
James Edward, fmr
Middleton John, watchman
Mitchell Wm., miner
Murphy Lawrence, watchman
Pendleton George E., fmr
Ribbs John, miner
Roper Wm. J., fmr
White G. W., miner
Young Randall, laborer

CHIMNEY CREEK,

A settlement in Cassiar district. Post office Williams Lake.

Berto Santiago, packer
Bardy Amedee, fmr
Bardy Joseph, fmr
Bilson John, dairyman

CHILCOTEN,

A country post office on Risky Creek, in the Cariboo district. Mails received once in three weeks. Nearest telegraph office Soda Creek, dis 40 miles, from which it is reached by stage; nearest railway station Ashcroft, dis 250 miles; steamboat landing Yale. Has a flour mill, saw mill and grist mill. Farming and stock raising are the industries. Pop. 50.

Postmaster, Joseph T. Mayer
Bayliff Hugh P. L., rancher
Bear H., stock raiser
Beaumont Fredk. M., of Beaumont & Drummond
Beaumont & Drummond, stock raisers
Belcher Fred., M.D.
Byrne Peter, fmr
Connor Chas., stock raiser
Copeland F. C., laborer
Culver Daniel D., fmr
Drummond Edmond Berkeley, fmr, of Beaumont & Drummond
Drummond Montague G., stock raiser
Duster & Burke, stock raisers
Grahame Alex., fmr
Hance Thos. O., gen store, Claskers Lake
Hanes John N., fmr
Hewer Frank Algernon, rancher
Johnston Frank, fmr
Johnston Ira Edmund, fmr
Lee Norman, trader
Libson Edward A. C.,
Mayer Joseph T., postmaster, gen store, grist mill and rancher
Mayors Thos., pilot
McAllister Thos., fmr
McAllister Thomas, rancher
McCauly Archibald, fmr
Minton Michael, laborer
Meldrum Thos., fmr
Nevins Jas., fmr
Nightingale Fred. Jos., rancher
Nordberg Daniel, fmr
Ross & Ross, stock raisers
Ross Malcolm C., fmr

CEYLON TEA COMPANY,
CARRALL ST., VANCOUVER.
Pure Teas and Coffees. Our Pure Ceylon Teas beat all others. See you get the Ramaswany Brand, no other genuine.

Ross Murdock Young, of Ross & Ross, fmr
Shultz John, fmr
Strouse Wm. M., stock raiser
Tappage Alex., laborer
White Moses, stock raiser
Wycott Wm. W., fmr

CHILLIWACK,

A municipality on the south bank of Fraser river, 50 miles from New Westminster in the Electoral District of New Westminster. It has the best agricultural lands in the Province. There is a daily steamboat connecting with New Westminster. Centreville, the chief town, is situated in the centre of the municipality, and one mile from the steamboat landing. Has telegraph office, money order P.O. with savings bank; St. Thomas' Episcopal, Methodist and Presbyterian churches. A weekly newspaper is published. Nearest railway station Harrison River, dis 5 miles. Pop. of Municipality 2,500. Pop. of Centreville 400.

Postmaster, Samuel Mellard

CHILLIWACK MUNICIPAL COUNCIL.

Reeve, Thos. E. Kitchen
Councillors, Jas. Armstrong, J. Reece, P. H. McGee, F. Stickman, C. S. Ryder
Treasurer, Samuel Mellard
Clerk, S. A. Cawley

CHILLIWACK AGRICULTURAL SOCIETY.

President, C. T. Higginson
Secretary, G. W. Chadsey
Treasurer, Samuel Mellard

CENTREVILLE SCHOOL TRUSTEES.

John McCutcheon, Samuel Mellard, John C. Henderson

I. O. O. F. EXCELSIOR LODGE NO. 7.

Meets Tuesdays, 8 p.m.

Allen rev. W. B., vicar

•RICHARDSON & HEATHORN,
Manufacturers' and
IMPORTERS' AGENTS.
WAREROOMS:
42 YATES STREET,
VICTORIA.

Armstrong Jas., fmr
Armstrong James, farmer
Armstrong R. C., farmer
Arnould Joseph, farmer
Arthur John, farmer
Arthur Wm. Thomas, farmer
Ashwell G. R., J. P., gen merchant
Ashwell J. H., merchant
Bailey James, carpenter
Bailey Wm. Stevens, laborer
Ballam R., farmer
Banford Geo., farmer
Banford John, fmr
Bartlett Chas., fmr
Barber John, fmr
Barber Chas., fmr
Barker John, of Barker & Street
Barker & Street, mill owners
Bartlett Thos., fmr
Bayley Wm. Henry, farmer
Bell John, fmr
Bell Charles, farmer
Bell John G., farmer
Bell Wm., farmer
Bowell rev. S. P., Methodist
Bradshaw B. F., carpenter
Bradshaw Frank, carpenter
Branchflower Wm., farmer
Branick Jos., jun., fmr
Branick Jos., sen., fmr
Branick M., fmr
Brooks W. E., fmr
Bromley Wm., farmer
Brooks W. E., farmer
Brown Wm., blacksmith
Bruce Jas. S., fmr
Burritt Henry E., fmr
Campbell J. A., farmer
Campbell John, farmer
Campbell Eli J., school teacher
Campbell Ronald, fmr
Campbell Rubrick, fmr
Castleman Asaph, fmr
Cawley S. A., clerk of municipality, agricultural implements
Cawley Wm. H., farmer and butcher
Centreville hotel, James Mercer
Chadsey G. W.

RANE, McGREGOR & BOGGS, Financial Agents. Money loaned, Interest and Rents collected, Conveyancing, &c. 30 BROAD ST., VICTORIA.

hadsey J. L., miller
hapman James H., farmer
hapman E., blacksmith
hapman John, fmr
hapman B., fmr
harlton Geo., fmr
harlton Geo., fmr
hittendon G. W., fmr
olkins William, farmer
overdale Thomas, nurseryman
oulbeck Thos., fmr
ross John, fmr
avison Lincoln H., blacksmith
ickie Robt., stock dealer
itchem rev. George
umville T., farmer
vans J. Allan, farmer
vans Charles, farmer
verall T. P., farmer
verton George
ader Silas, gen store
sher Jas., fmr
ord Wm., farmer
ord Jas., fmr
ord Sam., fmr
ord Chas., fmr, Upper Chilliwack
ord Jas., fmr, Upper Chilliwack
orsyth W. S., fmr
raser Jas., watchmaker
raser Flora V. Miss, school teacher
arner Robt. Craig, trader
ermain James, farmer
bson Beattie, hotelkeeper
bson Geo., fmr
bson John, fmr
bson Jas., fmr
lbert Wm. Milton, fmr
llanders Albert Howard, fmr
llanders A. H., farmer
llanders Donald, fmr
llanders Clark Wesley, fmr
llanders Donald Joseph, farmer
llanders Milton Fletcher, farmer
ood Geo., farmer
odell F. H., farmer
reyell David, farmer
reyell Emanuel, farmer
reyell Henry, farmer
Greyell P., farmer
Greyell Edward, fmr
Greyell Abel, fmr
Hall Wm., fmr
Hall Wm. Benjamin, farmer
Hamilton Robt., fmr
Hamilton Isaac, fmr
Hamilton Wm., fmr
Hamilton Archibald, fmr
Hardison John, fmr
Hardy John W., fmr
Harrison C. Mrs., Valley hotel
Henderson Bros., gen store
Henderson John C., M.D.
Henderson John C., physician and surgeon
Henderson Samuel C., builder
Henderson Isaac M., fmr, Upper Chilliwack
Higginson C. T., farmer
Hopkins N. R., school teacher
Huff Mark, fmr
Irwin Thos., fmr
Irwin B. A., fmr
Jess Alex., fmr
Jesperson Henry, farmer
Jones Chas., fmr
Johnston J. P., teacher
Karr David, fmr
Kennedy Duncan, fmr
Kennedy Duncan J., farmer
Kipp Andrew, saddler
Kipp Edgar Allan, carpenter
Kipp Henry, farmer
Kipp Isaac, farmer
Kipp A., fmr
Kipp A., saddler
Knight Bros., mill owners at Popcum
Knight Shelton, farmer
Kitchen Thos. E., M.P.P., farmer and reeve
Lapum Jesse Shibley, fmr
Lay Thos., carpenter
Lee Geo., carpenter
Lickman F., farmer
Lindell A. T., farmer
Locke Thos., fmr
London Richard, fmr

Pacific Land and Loan Exchange. } **Real Estate, Financial and Insurance Agents, 314 CORDOVA ST., VANCOUVER.**

ESTABLISHED 1873.

JOHN HILBERT,

Dealer in

Furniture, Carpets, Bedding,

Hardware, Crockery,

Glass and Electro Plated Ware, Table Cutlery, &c.

Nanaimo, - - British Columbia.

P.O. Box 16.

McBride A., fmr
McConnell Jas., farmer
McCutcheon John, agent C.P.R. Tel
McDonald A. R., fmr
McDonald Jas., sen., blacksmith
McDonald Jas., blacksmith
McDonald John, jun., fmr
McDonald John, sen., fmr
McDonald John, fmr
McDonald Samuel, teamster
McDonald Wm., farmer
McGee Patrick H., fmr
McGillivray D., gen store
McGrath Patrick, carpenter
McGrath Patrick, carpenter and builder
McGuire J. H., farmer
McIntosh Rod., boots and shoes
McKee Peter, farmer
McKeeves Geo., farmer
McKeever Geo., fmr
McKenzie Miss, school teacher
McLean Donald, M. D.
McLean Murdoch, farmer
McLennan Alex., farmer
McRae Duncan, fmr
McSween M., farmer
Marshall Bros., painters
Marshall Geo., of Marshall Bros.
Martin Bros., gen store
Mathewson Albert, fmr
Mathewson Alex., fmr

Mellard Samuel, postmaster and general merchant, notary public and commissioner for oaths

Mennell Arthur, farmer
Mercer James, Centreville hotel
Mercer John, blacksmith
Mercer A., fmr
Midgley C. P., fmr
Miller J. W., fmr
Molloy Geo., fmr
Munro Alex., farmer
Munro N. R., farmer
Munro Jas., fmr
Munro W. H., fmr
Murray Jas., carpenter
Nelmes David Thos., farmer
Nelmes W. B., fmr
Nevin David, blacksmith
Newby Wm., fmr
Nowell R., farmer
O'Meara B., farmer
Patterson James, farmer
Peers Joseph, farmer
Prest Wm., farmer
Prowse Robert W., farmer
Ramsay Hugh, fmr
Reece Jonathan, fmr
Peers Alex., fmr
Reece Jonathan, farmer
Reeves Amram, fmr
Reeves Amram, farmer
Rickers John, carpenter
Ross rev. W. R., Presbyterian
Russell John, fmr
Ryder Cory Spencer, farmer
Ryder John Ferris, farmer
Ryder Cory Spencer, fmr
Ryder Jas. Ewart, fmr
Ryder Jas. E., fmr
Sabiston John, fmr
Shannon Sam., fmr
Shannon Jos., fmr
Sharedelow John, carpenter
Smith Andrew, farmer
Smith J. S., poultry farm
Smith Rd., farmer
Smith Richard, fmr
Smith Andrew, fmr
Snider Ludwig, farmer
SniderL., merchant
Snider Ludwig, fmr

WOODS & POLLEY, Real Estate Brokers, Conveyancers and Notaries Public. Cor. Columbia & Mackenzie St., NEW WESTMINSTER. Tel. 110. P.O. Box 121.

nider W., fmr
pence Wm., tinsmith
tady Henry, farmer
tady John, farmer
tevenson M., carpenter and builder
tevenson Robt., fmr
treet —, of Barker & Street
weetman Matthew, fmr
ait Charles M., missionary
ernan H. W., V. S.
ernan H. W., agent
hompson Alexander, fmr
hompson Robert, fmr
hompson Andrew, fmr
homson R., fmr
homson Geo., school teacher
royer J. S., carpenter
urner Chas., farmer
urner Sam. J., carpenter
alley hotel, Mrs. C. Harrison, prop.
ance Thomas, fmr
ergie Charles, fmr
ergie C. W., fmr
ickerson E., farmer
alker Charles, fmr
allace Miss, school teacher
alzer A. P., fmr
ard James Henry, fmr
ebb Charles W., farmer
ebb George F., farmer
ebb G. E. F., fmr
ebb Horatio, deputy sheriff and dairyman
ells A. C., J. P., farmer and cheese factory
heeler Mark, fmr
hitfield John, shoemaker
hitfield Randolph, shoemaker
illis Abram E., fmr
ilder D. S., fmr
ilkinson J. T., shoemaker
illiams Robert, farmer
itte Theo., fmr
ood Wm. M., school teacher
ood W. M., teacher
oodward Caleb, fmr
oung C. T., fmr

CLANWILLIAM,

A station on the main line of the C.P.R., 370 miles east of Vancouver, in the West Kootenay district. Mail daily; has telegraph office; nearest steamboat landing Revelstoke, dis 9 miles. Pop. 20.

Brown Wm., sect foreman, East
Coulter J. H., watchman, West
Latimer Gus., sect foreman, West
Mooney J. H., agent C.P.R.
Palmer John, watchman, East

CLASKUS LAKE (see Chilcoten),

In the Cariboo district.

CLAYOQUOT,

A post office in Alberni district.

Postmaster, John L. Perry

CLAYTON (see also Serpentine)

A post settlement located principally east of meridian, and in vicinity of Yale wagon road, in Surry municipality, New Westminster district. Mails are received semi-weekly. Stage by Yale wagon road. Steamer landing Port Prills, dis 4 miles; from New Westminster, dis 8 miles, which is the nearest railway station, telegraph and express office. The New Westminster Southern Railway runs through this settlement; there will be 2 stations which will be quite convenient for the settlement. Episcopal and Methodist churches and public school. The principal industry is farming, the land is very productive and cheap. There is also a pottery and brickyard on the Fraser. Pop. 144.

Postmaster, Charles C. Cameron

Bothwell Thomas A., fmr
Bothwell Wm., fmr
Boyd George T., fmr
Bennet Thomas, fmr
Cann Geo. Whitfield, farmer
Cameron Charles C., farmer and Postmaster

T. G. RAYNER, } ***FIRE AND LIFE INSURANCE.***
6 Trounce Avenue, Victoria.

Church, Office & Lodge Furniture,
School Desks and Opera Chairs,
Manufactured by
The Canadian Office & School Furniture Co.
(LIMITED).
ROBERTSON & CO., **Sole Agents for B.C.**
P. O. Drawer R. ***Vancouver.***

Davis Logan W., fmr
Hardy John Edmund, fmr
Hicks Ezra Healy, fmr
Parks Joseph, fmr
Richardson Charles, fmr
Stone George, fmr
Thompson Peter, fmr
Ward A., fmr
Wiltshire E. M., fmr
Watkins B. S., fmr

CLINTON,

An important town on the Cariboo road, in the Lillooet district, dis 32 miles from Ashcroft, its nearest railway station, from which it is reached by stage every alternate day; has a post office Mails 3 times a week B.C. Express Co., C.P.R. telegraph; has a resident Methodist minister and public school. It is the centre for a mining district. Pop 150.

Postmaster, A. LeBourdais

Atkinson J. B., laborer
Bailey A. S, Miss, school teacher
Bain Robert Tural, laborer
Barker Wm., laborer
Barton Thomas, laborer
Bartrim Wm. Harstter, 83 M. H.
Bell Ewen
Bell Ewen, accountant
Bell Charles, clerk
Bernal Juan, farmer
Bishop Anthony, stock raiser
Boyd Wm., stock raiser, 70 M. H.
Campbell Robert Neil, laborer
Canadian Pacific Telegraph,
A. Le Bourdais, agent
Chenhall James C. S., fmr
Chenhall Jno., miner
Clinton hotel, Marshall & Smith, props
Clunie Geo., clerk
Conroy Thos., laborer
Contlie Alex. Joseph
Crozier James J. H., blacksmith
Eagan Peter, farmer
Eagleson Mark, teamster
Foster Fred. W., J. P., general store
George Chas., teamster
George Charles, teamster
Geske Jos., laborer
Gould H., miner
Green Wm , laborer
Grimmer Oliver, miner
Halliday James, laborer
Halliday Jas., livery stable
Harvey Henry W., clerk
Hautier Louis, stage driver
Hays Chas., stage driver
Heeney James, laborer
Higginbotham Henry, laborer
Hough Jeff, fmr
Hurley Daniel, mail carrier
Hurley D., stage driver
Innis Alex., rancher
Jamieson Robt., rancher
Koster Jno., laborer
LaRochelle Baptiste, fmr
Lasher George, carpenter
LeBourdais Adalbert, postmaster and agent C.P.R. Telagraph
Lion Serapio, teamster
Lowther John James, farmer
Major Henry, laborer
Marlin Hezekiah, laborer
Marshall John, miner
Marshall Theodore, teamster
Marshall E. Mrs., of Marshall & Smith
Marshall & Smith, Clinton hotel
McDonald Daniel, laborer

. G. PRIOR & CO. { VICTORIA. { Farmers', Builders', Loggers' Supplies. Finest Stock in the Province.

cGregor Hugh, miner
cIntyre Charles, wheelwright
cLellan C. M., blacksmith
cLellan Charles Nelson, blacksmith
cLean James A., miner
cMillan John, laborer
cPhee Neil, lumberman
cRae Angus, laborer
itchell G. H., farmer (Glen Hart)
ouralot Louis, laborer
urray William, laborer
urray James, miner
nson Edward, laborer
ll Wm. H., laborer
air Caspar, assessor and collector
eon Joseph, laborer
llard John, hotel proprietor
llard John, fmr
inn James B., laborer
ndall Wm., blacksmith
bertson Jas. A., road supt
binson Wm., laborer
we Josiah, miner
nson Geo., M.D., C. M., M. C. P. S. Ont.
l Jno., farmer and rancher
l W., farmer and stock raiser
ter George, laborer
ith Jos. E. N., of Marshall & Smith
ith Daniel, fmr
use Frederick, J. P., Government agent
vens rev. M. J., Methodist
ddard David A., M.P.P., tinsmith
art Alex. F., carpenter
itzer Arthur, teamster
nner Stephen, laborer
ssierra Alonzo, laborer
ren Jos., farmer
der William H., fmr
them Thos., miner
liams John R., miller

OVER VALLEY,

A country post office in the New Westminster district Nearest railway station New Westminster, dis 23 miles.

ostmaster, D. McKenzie

Appel A., fmr
Brown Jas., fmr
George John, fmr
Jones W. C., fmr
Lawrence George, fmr
McCallum C. W., fmr
McCallum Joseph W., fmr
McDonald J. D. B., fmr
McKenzie D., postmaster
McLean J. A., teacher
Morton John Terry, fmr
Murphy Alexander, fmr
Murphy Jas. Campbell, fmr
Robinson W. J., fmr
Routley J. M., fmr
Smith Wm., fmr

COBBLE HILL, see also Cowechan and Shawnigan,

A station and post office on the E & N. Railway. Good hunting in vicinity, especially on Cobble Hill. Fishing in Little Shawnigan Lake, 1 mile from station grouse very plentiful. A granite quarry has been opened up about 4 miles from the railroad. Has a school house where Church of England services are held; there is a Roman Catholic church 3 miles distant. Mails daily. Pop. 150.

Postmaster, H. T. Porter
Barry J., farmer
Cameron J. D., farmer
Copley W. J., farmer
Dobson Ben., farmer
Dougan Jas, farmer
Fisher —, blacksmith
Greig J., jun., farmer
Handy S. W., farmer
Harris E. H., farmer
Hoy Jas. A., school master
McPherson D., section man E. & N. Ry.
Nangle E, farmer
Nightingale A., farmer
Nightingale John, J. P.
Phillips Joseph E. (of Victoria), granite quarry

F. G. RICHARDS, Jun. Real Estate, Financial and Insurance Agent. Fire, Life and Accident Insurance. Farm, Timber, Coal and Mineral Lands for Sale. Correspondence Solicited.
51 YATES STREET, VICTORIA.

C. S. F. Hamber, NELSON. A. G. Thynne, Chas. G. Henshaw, VANCOUVER.

HAMBER, THYNNE & HENSHAW,
METAL -o- BROKERS,
AND COMMISSION AGENTS.
P.O. Box 726. Tel. No. 106.
OFFICES. McConnell Block, 348 Water St., VANCOUVER, and 105 West Baker Street, NELSON, B.C.

Porter H. T., agent E.& N. Railway, and postmaster
Porter James Townley, hotel and store
Raymond J., lime kiln owner
Taggart W. J., farmer

COLUMBIA LAKES (see also Windermere),

In the East Kootenay district. P.O. Windermere
Armstrong Francis P., fmr
Cameron Jas., laborer
Clark Edward, fmr
Cummins Harry L., civil engineer
Hardie Wm., fmr
Harris John H., fmr
Johnston Edmond T., fmr
Macauley Jas., fmr
McVittie Thos. T., civil engineer
Morijean Baptiste, fmr
Paquin Eli, lumberman
Sutherland George, free miner
Taynton John H., fmr
Young Joseph, fmr

COLWOOD,

A country post office in the Esquimalt district. Mails weekly from Victoria.

Postmaster, Arthur Pratt

Atkins Wm., engineer and fitter
Johnston Robert C., teacher
Maltby Richard, lime-burner
Millar August, fmr
Peatt Alfred Thos., fmr
Peatt Arthur Henry, fmr
Peatt Frederick Wm., fmr
Porter Jas., fmr
Pratt Arthur, postmaster and farmer

COMIAKIN,

A settlement on the E. & N. Ry., in the Cowichan district.

Postmaster, John Squire Shopland

Beaumont Wm., storeman
Bickmore Edward Alex., fmr
Crate Adolphus, fmr
Drummond Alex. Shaw, fmr
Drummond Hugh, fmr
Edgson Milton, fmr
Flett Jas., fmr
Flett John Wm., fmr
Flett Peter, fmr
French Wm. John, fmr
Lilly George Alfred, fmr
Richards Joseph, fmr
Shopland Jas., fmr
Shopland John Squire, postmaster
kinner Ernest M., fmr
mith Michael John, fmr
ymons Richard Dunn, fmr

COMOX,

An important town in the Comox district. Money order post office. Mails weekly. Has Episcopal, Presbyterian, Methodist and Catholic churches and public schools. Nearest railway station and telegraph office Nanaimo dis 60 miles, from which it is reached by regular steamer. The Union Coal Co. have just completed a large wharf, 1,600 feet long, 40 feet wide and 60 feet above high water mark; there is accommodation for four ships along each side, a track 13 miles long connects with the mines. The Company are now shipping large quantities of coal. There is also a saw mill here. Pop. 1,200.

Postmaster, Samuel Creech

McLENNAN & McFEELY, Contractors for Galvanized Iron Cornices, Metal Roofing, Plumbing, Gas Fitting, Hot Air Furnaces, &c.
70 YATES ST., VICTORIA. 132 CORDOVA ST., VANCOUVER.

nderson Walter B., assessor, collectoy and registrar of voters
nderton John, carpenter
nderton Wm., carpenter
aird John, fmr
eech Wm., fmr
eckensell Thomas, laborer
entley Walter James, C. A., of Bentley & Swan
entley & Swan, gen store
erkeley John R., fmr
ovee & Millet, grocers and liquors
owler James Sam., fmr
ridges Charles, fmr
ruce John, fmr
ruce & Millett, barbers and facy goods
urn Frederick, fmr
irns Thomas, farmer
meron Colin, laborer
rthew John A., hotel owner
rwithen Reginald T., fmr
sey James, logger
sey Lewis, logger
ssford Robert, fmr
ristie James, rev- Presbyterian
rke James, fmr
iff Samuel Jackson, hotel
ates John Abelson, fmr
awford Byron, fmr
awford Samuel Fulton, fmr
eech Edward, fmr
eech Samuel, postmaster and Government agent
eech Richard K., fmr
sby Wm. S., logger
nliffe Franklin, fmr
is Isaac, fmr
is Leonard, fmr
byshire James, fmr
nohue Michael, fmr
wney Paul, laborer
bble G. F., surveyor
can Bros., general store
can Eric, fmr
can Oliver, fmr
can Robert, fmr
can William fmr
Durand rev. Joseph Alcibiades, R Catholic
Finley Thomas, fmr
Fitzgerald Joseph A., fmr
Fraser John, fmr
Fraser rev. Alex., Presbyterian
Gage Walter, fmr
Glaisyer Harold, gentleman
Graham James L., fmr
Graham Robert, fmr
Graham Thomas, fmr
Grant Kenneth, fmr
Grant John J., hotel
Grieve George, fmr
Grieve Henry, fmr
Grieve George Thos. Berkeley, fmr
Grieve John, fmr
Grieve Joseph Turnbull, fmr
Grieve Wm. Henry, fmr
Hardy John, fmr
Halliday Ernest Augustus, fmr
Halliday James C.
Halliday Wm. May
Hardie George, logger
Harrigan Wm. A., fmr
Harrigan Andrew, fmr
Harvie Morrice, laborer
Harvie Walter, fmr
Harmston Wm. E., fmr
Hawkins John, fmr
Hawksby William, fmr
Hetherington John, fmr
Hill Louis G., bookkeeper
Holmes Jos. Barnard, general store
Honeyman John J., fmr
Hooper Chas. J., fmr
Howe George, butcher
How George, butcher
Hunter Joseph, M.P.P
Huxham Henry E., fmr
Ingles Mrs., dressmaking and fanc goods
Irwin rev. R. J., Methodist
Johnston John, fmr
Jones David, fmr
Jones Wm., fmr
Kelland Wm., fmr

CEYLON TEA COMPANY,
CARRALL ST., VANCOUVER.
Pure Teas and Coffees. Our Pure Ceylon Teas beat all others. See you get the Ramaswany Brand, no other genuine.

King & Casey, lumbermen
Knight Jas. Mark, fmr, Shelter Point
Knox Joseph, fmr
Laske Thos., laborer
Lambert Nathaniel, fmr
Langtry Harry, laborer
Lawe George Wm., laborer
Ledingham Alexander, fmr
Lever Thomas, fmr
Lewis William, fmr
Lytell Matthew, fmr
Marten Chas., fmr
Mathewson Wm. A., fmr
Muschamp Emerson, fmr
McDonald James, logger
McDonald George G., hotel
McKenzie John W., blacksmith
McKelvey Adam, fmr
McKelvey Stafford, fmr
McLennan John, logger
McMurray Frank, logger

McPhee Joseph, general store

Miller James J., fmr
Miller John Joseph Rushton, fmr
Miller Wm. J., fmr
Millet Edwin J., fmr
Milligan Archibald, fmr
Mountain Robert, fmr
Parkin Wm., fmr
Phillips Edward, fmr
Pidcock R. H., fmr
Piercy Henry, fmr
Piercy John, fmr
Piercy Matthew H., fmr
Piercy Samuel Johnson, fmr
Piercy Thos. H., fmr
Piercy Walter H., fmr
Powell Thomas, fmr
Pritchard James A., logger
Rabson Chas. Bedford, fmr
Rabson Sydney Thos., fmr
Radford Arthur, fmr
Rawlins F., boots and shoes
Rees James, fmr
Rennison William, fmr
Ribeiro J. F., fmr
Robson Chas. B., logger
Robb Wm. Rowley, fmr
Roe John Littledale, fmr
Rollings Edward, shoemaker
Rosborough Thomas, fmr
Ross Henry Wilson, fmr
Rowan John, fmr
Salmond Alexander, fmr
Scharschmidt Percy Fremlin, physician, surgeon and druggist
Smith William, fmr
Stewart Hugh, fmr
Stewart Daniel, fmr
Stewart James, fmr
Stewart Joseph, fmr
Stoughton Charles, fmr
Sutherland James, notary public
Swan Robert, of Bentley & Swan,
Thomas Evan Rowland, fmr
Tomkins Smith, storekeeper
Troup Emmanuel, packer
Urquhart H., of Urquhart Bros.
Urquhart J., of Urquhart Bros.
Urquhart Alexander, farmer
Urquhart Bros., saw mills
Viles Thos. Wm., fmr
Wilcox Robert Ralph, fmr
Williams David, fmr
Willmer rev. Jules Xavier, Episcopalian
Woods Thos., fmr

CORFIELD (see also Cowichan),

A country post office at the head of Cowichan Bay and mouth of the Cowichan and Koksilah rivers, in the Provincial Electoral division of Cowichan; it contains the largest tract of fertile land in the Cowichan district, and is very productive. There is a saw mill on the north side of the Bay. Mails daily, except Sunday. Nearest railway station and telegraph office, Koksilah dis 1¾ miles Steamboat landing, Cowichan, dis 2 miles; has a church and public school. Pop. 100.

Postmaster, Geo. T. Corfield
Boal James

Corfield Geo. T., postmaster and gen store

CRANE, McGREGOR & BOGGS, Real Estate, Financial & Insurance Agts. Farm, Timber, Coal and Mineral Lands for Sale. 30 BROAD ST., VICTORIA.

Forrest Edward H.
Frumento Pasquate
Robotham John H., S. G.

COUTLEE (see also Nicola Lake, Lower Nicola, Quilchena and Rockford),

A country post office in the Nicola Valley. Nearest railway station and telegraph office Spence's Bridge, dis 42 miles. Steamboat landing Kamloops, dis 63 miles. This is a good agricultural section; and is chiefly occupied by cattle ranchers. Good coal mines and silver ledges are located here, and are being worked. Mail bi-weekly. This is the point where the road branches to Mamette Lake, Granite Creek and Similkameen mines. Pop. 12.

Postmaster, Gilbert Blair

Blair & Co., general store and ranchers

Blair Gilbert, of Blair & Co., postmaster
Cleasby Joseph
Cleasby Henry Stanley, farmer
Coutlee Alex., & Sons, hotelkeepers
Coutlee Joseph Alexander, of A. Coutlee & Sons
Smith James, blacksmith
Smith Wm., clerk

COWICHAN (see also Shawnigan),

A country post office in the Cowichan district. Nearest railway station Cobble Hill, dis 4 miles; dis from Victoria 35 miles.

Postmaster, Jas. Kinnear
Abbot Jas., laborer
Applead Sydney, fmr
Bartlett George, fmr
Bergie Joseph, railway foreman
Bal Jas., fmr
Barnham Eugene, fmr
Barvell Philip, fmr
Bisholm Wm., fmr
Bmar Edward, fmr
Cowichan Saw mills, Sutton & Co.
Craig Robert, conductor
Donckele rev. Gustavus Theophilus, R. C.
Dougan Jas., jun., fmr
Douglas Rodger, fmr
Elliott Thos., laborer
Field Jerome E., laborer
Forrest Edward, fmr
Forrest Wm., fmr
Frumento A., gen store
Gilmour Wm., carpenter
Green Abraham, fmr
Harris Edward Heane, fmr
Hawthornthwaite Wm.
Henderson John, teamster
Hodgson John, millwright
Horan Robert, laborer
Howie Archibald, fmr
Hughith & McIntyre, saw mill and gen store
Humphreys John, fmr
Jackson Jas. T., fmr
Jaynes Wm. Penn, storekeeper
Jones George, fmr
Jones Jas., teamster
Kirney Alexander, fmr

Kinnear Jas., hotelkeeper and postmaster
Knudson Christian, laborer
Larsen Andrew, fmr
Leather Francis Simeon, fmr
Leather Simeon, fmr
Lomas Wm. Henry, Indian agent
McDonald Angus, carpenter
McLennan Frederick B., carpenter
McNeil Jas., carpenter
Mahony Daniel, fmr
Mahony Jas., fmr
Mahony John, fmr
Maitland Dougall Th., fmr
Manley Wm. George, fmr
Marshall Matthew, fmr
Marshall Thos., fmr
Mehan John David, blacksmith
Moffatt John Waldo, carpenter
Morrison John Watson, fmr
Mottashed Alfred E., laborer

Pacific Land & Loan Exchange. } 314 CORDOVA ST., VANCOUVER.

ESTABLISHED 1873.

JOHN HILBERT,

Dealer in

Furniture, Carpets, Bedding,

Hardware, Crockery,

Glass and Electro Plated Ware, Table Cutlery, &c.

Nanaimo, - - British Columbia,

P.O. Box 16.

Nelson John, fmr
Nickson John Jas., carpenter
Northcote R. C. G., fmr
Oldfield Jas., carpenter
Ordano Austin Athelward, storekeeper
Pimbury Augustus, fmr
Price Charles Thos., fmr
Reading Edmund, laborer
Reid Alexander, fmr
Richardson Ralph Buck, gen store and hotel
Riley Thos., clerk
Rivers Frank Edward, painter
Rivers Henry, fmr
Rivers William, jun., fmr
Rivers William, sen., house decorator
Rogers Godfrey, laborer
Rondeault rev. Peter
Roundey Samuel, clerk
Rutledge Jas., farmer
Seeley Sinus E., carpenter
Shaw Thos. B., carpenter
Smith Thos., fmr
Sutton & Co., props Cowichan Saw mills
Sutton Jas. Edward, bookkeeper
Sutton Richard Key, tallyman
Sutton Wm. John, mill manager
Tinkip J. D., carpenter
Wilson Jas., railway foreman

COWICHAN LAKE,

A post office in the Cowichan district.

Postmaster, A. C. Fraser
Abernethy James, fmr
Baylor Charles Arthur, fmr
Bayly Charles, fmr
Blackstone Thomas, logger
Cameron Daniel, lumberman
Cameron Malcolm, lumberman
Craig Francis, fmr
Cullum Thos., logger
Cummings Patrick, logger
Dickson Lindsay Frederick, M.D. ret'd
Ellender William, fmr
Fraser Angus Carmichael, postmaster and contractor
Gordon John H., contractor
Green Charles, fmr
Green Francis Jacob, fmr
Hirsch John, fmr
Johnstone Haliburton, fmr
Kribbs Henry Rose, blacksmith
McMahon Philip, logger
Murdock Wm., logger
Nixon Henry, fmr
Nixon James, fmr
Norton Michael, logger
Pit Simon, logger
Robertson Horatio Livingstone, fmr
Robertson Wm., logger
Shaw Edward Winfield, fmr
Sinclair John, logger
Swinarton William, fmr
Welsh John, logger

CRAIGELLACHIE,

A station on the main line of the C. P. R., 353 miles east of Vancouver. Telegraph office, Sicamouse, dis 16½ miles

Loftus Stephen, rancher
Loftus Thomas, "
Smythe John, "
Willis Dan, "
Willis Joseph, "

CRANBERRY,

A settlement in the Nanaimo District.

Beck James, fmr
Beech Robert, fmr
Bramley Ralph, miner
Brickley Joseph Benjamin, hotelkpr

WOODS & POLLEY, Real Estate Brokers, Conveyancers and Notaries Public. Cor. Columbia & Mackenzie St., NEW WESTMINSTER. Tel. 110. P.O. Box 121.

Cassidy Thomas, fmr
Donoghue Denny P., carpenter
Dunn George, miner
Fiddick Charles, fmr
Fiddick Samuel, fmr
McKenzie James Alfred, fmr
Paterson James, fmr
Richardson Abraham John, fmr
Scannell Michael, fmr
Smith Henry, miner
Stark Abraham, fmr
Stark Louis, fmr
Thomas David J., miner

CRANBROOK,

A post office in the East Kootenay district. Nearest railway station, Golden, dis 200 miles.

Postmaster, James Baker

Baker Lieut.-Col. James, gen store, M.P.P., East Kootenay dist.
Baker Valentine H., fmr
Bornais John B., fmr
Carpenter Eli, fmr
French William, bailiff
Levitt John, fmr
Morris John G., collector of customs

DAVENPORT,

A town on Kootenay River, West Kootenay district, 6 miles west of Nelson.

Smith John, hotel

DELTA MUNICIPALITY (see Ladners),

In the District of New Westminster, fronting on Fraser river and Gulf of Georgia; area 50,000 acres. Ladners, the business centre, is 13 miles down the river from New Westminster, with which city there is daily communication by steamer. It is the chief salmon packing point on the Fraser river. Besides the fisheries, farming is extensively carried on. Fruits, roots and grains are raised. The soil is the richest.

DENMAN ISLAND (see Quadra)

DEPARTURE BAY,

The shipping port of the Wellington Collieries and Northfield mine, connected by telephone with Wellington, distant 3 miles, and Nanaimo, distant 3 miles. It is in the Nanaimo district. Nanaimo is the nearest post office, telegraph office and railway station, dis. 3 miles. Coaling station for steamers. There is a public school. Pop. 60.

Austin Henry
Bay hotel, Joseph Harper, prop
Bryant Mable, Miss, school teacher
Butler J. P.
Butler Mrs.
Christie Mrs.
Croso Bartotero, fisherman
Dudley —, coal miner
Foster Wm., stevedore
Godfrey Jonathan
Harper Joseph, hotel
Harrison Eli, jun., county court judge
Hawes F. W., watchman
Hughes Wm.
Lawrence Louis, fisherman
Nichols John
Tresganning Wm., foreman
Vozza Frank, fisherman
Young C. N., shipping agent

DOG CREEK,

A country post office in the Lillooet district. Mails weekly. Nearest telegraph office Clinton, dis 62 miles. Railway station Ashcroft, 90 miles. Its principal industries are stock raising and mining; has a flour mill and saw mill. Pop. 25.

Postmaster, Joseph Smith Place

Ah Why, packer
Boyle Thos., mail carrier
Colin Peter, stock raiser
Dessoult Joseph, fmr

T. G. RAYNER, *Real Estate, Stock and Share Broker,*
6 Trounce Avenue, Victoria.

ROBERTSON & CO.,

REAL ESTATE BROKERS,

Financial and Insurance Agents,

Notaries Public, &c.

Property of every description bought and sold on commission.

Estates Managed. Rents Collected.

P.O. Drawer R. VANCOUVER, B.C.

Gaspar Isidore, saw mill and stock raiser
Grant Joseph F., miner
Gustafsen Neilson, stock raiser
Hanlon Nicholas, miner
Hutchinson Thomas S., farmer
Le Poo, store
Pigeon Moses, fmr
Pigeon Joseph, stock raiser
Pigeon Moses, stock raiser

Place Jos. Smith, merchant, postmaster and hotelkeeper

Sing Lee & Co., store
Steger George W., fmr
Twentyman Anthony, flour mill
Vesperci Isidore, fmr
Valenzuelo Rafael, packer

DONALD,

A town on the main line of the C.P.R., 461 miles east of Vancouver. At the first crossing of Columbia river in the Kootenay district; has Episcopal, Presbyterian and Roman Catholic churches and Masonic Lodge. Post office, express and telegraph offices. Mails daily. The Division workshops of the C.P.R. are located here.

Postmaster, R. W. Patmore

Ainsworth William, car inspector
Anderson Robert, nightwatchman C. P. R.
Babbott John Smith, conductor
Baines Chas. T., drayman
Bailey James, teamster
Barnes John, clerk Manuel & Ruttan
Barton Geo. H., fmr
Barré Onesime, miner
Beasley Harry Exeter, secy to supt R. Marpole, C. P. R.
Birch Thomas, fitter
Blythe Thomas A., draughtsman C. P. R.
Brown James P., carpenter
Brown Wm., machinist C. P. R.
Brundrett Geo., wiper
Calder Fred. A., chief clerk supt's office C.P.R.
Caldwell William Hugh, conductor
Cameron Arch., Govt. road foreman
Canadian Pacific Railway Supply store, C. C. Sproule, storekeeper
Canadian Pacific Railway, James N. Trickey, agent
Cobweb hotel, Geo. Sutherland, prop
Colpitts A. E., fmr

Court House and Govt offices

Cummings Arthur P., C. E., gold commr. and stipendiary magistrate

Denman Arthur, engineer
Dominion Express Co., James N. Tickey, agent
Donald hospital, C. Tyrell, nurse
Dowling Thos., dep collector of Ind. rev.
Downie Thos., chief train despatcher
Edwards Lewis Jones, account. C.P.R.
Engineer's Office C.P.R., J. E. Griffith, chief engineer, office near station
Episcopal church
Evans Thos., J. P., assistant storekeeper C. P. R., and secretary-treasurer for East Kootenay district
Evans Thomas, storekeeper C. P. R.
Forrest house, Thos. Forrest, prop
Gallagher Patrick J., fuel agent C.P.R.
Gavin Patrick J., engineer
Gibson John A., clerk
Graham Geo. W., conductor
Grant Peter, loco engineer

E. G. PRIOR & CO. } Victoria. { Chatham Wagons, Brantford Buggies, &c., in stock. Best in the World.

riffith John Edgar, C. E., resident engineer
rimes W. H., brakeman
enderson John, operator
obbs Frederick E., locomotive foreman
opgood John, brakeman
ull Bros., & Co., butchers, J. H. Stirrett, mgr
nnt George C., watchmaker and jeweller
mpton E. Miss, Selkirk house
mpton Rufus A., gen store
brecque J. L., prop Valley house
wson John, pass brakeman
ndrum Thos. J., constable
Bride Robt. E., yardmaster
Bride William J., yardman C. P. R.
Donald Charles R., clerk Selkirk house
Donald Alex., clerk
Kenzie Mrs.
Lean Donald H., baggageman C. P. R.
Leod John, painter
nuel Geo. E., J. P., of Manuel & Ruttan and coroner for Kootenay district
nuel & Ruttan, gen merchants
pole Richard, supt Pacific division C. P. R.
neson John R., barber
lleton Geo., foreman fitter
igan & O'Brien, wholesale liquor merchants
igan Gideon, of Milligan & O'Brien
rison Thos., Temperance house
rey Jas., night watchman C. P. R.
hy Patrick, proprietor Woodbine hotel
man Wm. S., roadmaster C. P. R.
ien Martin, of Milligan & O'Brien
er Simon, bartender Cob Web hotel
rica Nicola, shoemaker
ette N., general store

nore R. W., postmaster

Pitts James Carlon, manager for R. A. Kimpton
Presbyterian church
Presswell Geo. H.
Redgrave Harold, constable

Redgrave Stephen, sheriff, assessor, collector, and registrar county court, East Kootenay district

Robinson Frank, mgr. saw mill
Rolan David, bartender Woodbine hotel
Ruttan Walter S., of Manuel & Ruttan
Selkirk house, J. C. Steen, prop
Sicotte Noel, hotel
Spragge Arthur G. M., barrister
Staff boarding house, on hill in rear of station
Steen John C., prop Selkirk house
Stirrett J. H., manager Hull Bros. & Co.
Sullivan Mike, cook

Sutherland George, prop Cob Web hotel

Sutherland Gordon, contractor
Trickey Jas. N., agent C. P. R. and Dom. Exp.
Turner rev. J., Methodist
Tyrell Chas., hospital nurse
Wallace Alfred, hospital nurse
Wilson J. T., bookkeeper C.P.R. mechanical stores
Woodbine hotel, Patrick Murphy, prop
Woodhouse Alfred, fitter
Wright Jas., conductor C. P. R.
Ching Kee, laundry
Chong Kee, store
Lee Sing, laundry
Wo Hing, laundry
Yeu Sing, laundry

F. G. RICHARDS, JUN., Real Estate, Financial and Insurance Agent, Notary Public. Correspondence solicited. 51 YATES ST., VICTORIA.

C. S. F. Hamber, NELSON. A. G. Thynne, Chas. G. Henshaw, VANCOUVER.

HAMBER, THYNNE & HENSHAW,

METAL -o- BROKERS,

AND COMMISSION AGENTS.

P.O. Box 726. Tel. No. 106.

OFFICES. McConnell Block, 346 Water St., VANCOUVER, and 105 West Baker Street, NELSON, B.C.

DOUGLAS LAKE (see also Coutlee, Lower Nicola and Nicola Lake),

A country post office in the Yale district, 50 miles south of Kamloops and 20 miles south-east of Nicola Lake. Nearest railway station and telegraph office, Spence's Bridge, dis. 80 miles. Mails weekly.

Postmaster, Joseph B. Graves

Batchelor —, rancher
Bercie Augustus, fmr
Douglas Lake Cattle Co., gen merchants, ranchers and butchers, J. B. Graves, manager
Goodwin —, rancher
Graves Joseph B., postmaster and mgr D. L. C. Co.
Irving Robert, teamster
Jackson Frank W., laborer D. L. C. Co.
Kenner J. W., gen store
Lefevre Alphonse, farmer
McRae George, sawyer
McRae Donald, fmr
Murray Hugh, stock raiser
Payne Joseph, foreman D. L. C. Co.

DRYNOCK,

A station on the main line of the C. P. R. 175 miles east of Vancouver; has a telegraph office. Pop. 5.

Flock John Thomas, horse dealer

DUCK & PRINGLES (see Duck Station),

A Post Office in Yale district.

DUCKS,

A station on the main line of the C.P.R., 270 miles east of Vancouver on the South Thompson River, 18 miles east of Kamloops in Yale District; has a telegraph office. Post office called Duck and Pringle. Mails daily. Ranching is the principal industry in this section. Pop. 40.

Postmaster, O. S. Batchelor

Barnard Frederick Charles, fmr
Batchelor Owen Salisbury, postmaster
Bostock H., hotelkeeper
Buse Wm. H., farmer
Craven A. H., rancher
Duhamel Henry, hotel
Duhamel Irenee, farmer
Dunevan M. P., agent C.P.R. and Dominion Express
Endall George Wilfred, laborer
Elwell J., rancher
Ewell John St., farmer
Horton Richard, laborer
Jagoe J., rancher
Jones John, rancher
Kinnear John McDonald, acting P.M. and hotel clerk
Langley Arthur, foreman C. P. R.
Martin Frank, farmer
Martin George B., M.P.P., rancher
Null Joseph P., rancher
Paxton Samuel, farmer
Pearse Leslie Robert, fmr
Pemberton Arthur G., sheriff and rancher
Robbins Cyrus W. S., rancher
Ross William Edward, agent C. P. R.
Ross Valentine, employee C. P. R.
Wilson G., rancher

EAGLE PASS,

In Yale district, on C.P.R. nr Sicamouse.

Murdoch Geo., miner
Street J., blacksmith

McLENNAN & McFEELY, Dealers in Stoves, Ranges, Agate ware, Lamps, Cutlery, Brass Goods, &c.
70 Yates St., VICTORIA. 132 Cordova St., VANCOUVER.

UNCAN'S (see also Quamichan),

A station on the E. & N. Railway, in the Cowichan district, 40 miles north of Victoria; has post office, telegraph and express offices. Mail daily. Maple Bay is the steamer landing, dis 5 miles. There are Episcopal, Methodist and Roman Catholic churches; steam pump factory, carriage factory and saw mill. Stage leaves here for Cowichan Lake. The Cowichan Agricultural Show is held here once a year. Splendid fishing in Cowichan river, very close to the station.

Postmaster, Joe. Macdonald

ard J., laborer
ard M., laborer
her Samuel
l A. J., harnessmaker
wnell A. A., blacksmith
heart D.
heart Jas., butcher
rlie Mrs.
rie D., carpenter
kie W., of Lee & Dickie
kson Lindsay F., M. D., physician
nd surgeon
can W. C., farmer
yer J. C., farmer
nder William
ns Jas., farmer
H., jun., C.E., of J. Macdonald &
.
l A. C., clerk J. Macdonald & Co.
sie Robert, blacksmith's helper
orn W., blacksmith
ch John
nes D., farmer
es P. F., of Price & Jaynes
es W. P., gen store
C. E., carpenter
Dickie, Alderlea hotel
s W. A., farmer
s W. H., Indian agent
enzie J. C., livery stable
onald J., & Co., gen store
Macdonald Joe., of J. Macdonald & Co., postmaster
McKay C. B., C.E.
McKenzie J., livery stable
McKerrow W. H., carpenter
McKinnon & McKinnon, Holmsdale Saw mills
Mahony & Humphreys, carriage and boat builders
Mathew W. C. Lt.-Col., farmer
Mowbray —, of Street & Mowbray
Pike Simon, Cowichan Lake stage driver
Price Frank H., of Price & Jaynes
Price & Jaynes, Quamichan hotel
Quamichan hotel, Price & Jaynes, props
Rickards R. W.
Shaw E. W.
Sing Lee, laundry
Smith D. Gregory
Street J., of Street & Mowbray
Street & Mowbray, pump and carriage factory
Tansey T., section foreman
Watson Marehurst, M. D., physician and surgeon
Weddel William, carpenter
Wellburn H. O., Govt agent
Whidden R., carpenter
Wilson Geo., blacksmith's helper
Wilson Ronald, farmer
Wilson Wm., farmer
Wood W.A., C.P.R. telegraph agent

EAST SOOKE (see also SOOKE),

A post office in the Esquimalt district. Mails from Victoria.

Postmaster, James Keill

EAST WELLINGTON (see also Wellington),

A mining town, 4 miles from Nanaimo. Has post office, churches and public school. The East Wellington Coal Co.'s colliery is the support of the town.

Postmaster, Wm. S., Chandler

CEYLON TEA COMPANY,
CARRALL ST., VANCOUVER.
Pure Teas and Coffees. Our Pure Ceylon Teas beat all others. See you get the Ramaswany Brand, no other genuine.

Abrahamson A., loader
Anderly A., loader
Anderson W. T., miner
Anderson Wm., miner
Annerley Andrew, miner
Ballance Joseph, loader
Bebar John, timberman
Begg Alex., miner
Bell John, miner
Bennie Duncan, miner
Bennie John, miner
Bennie Robert, miner
Bertram Thomas, bankman
Boden Andrew, loader
Boeden Adolph, miner
Bowater Neil, foreman miner
Bowater Wm., fireman
Boyle William, miner
Bradley James, miner
Brazer John, miner
Breeze Evan, miner
Brien Matthew, cager
Brown James, butcher
Burn John, miner
Cabella John, loader
Cameron Alex., engineer
Camol Musino, loader
Campbell Henry, engineer
Carlson Simon, loader
Carmichael Wm., miner
Celle Joseph, pumper

Chandler Wm. S., superintendent E. Wellington Coal Co. and postmaster

RICHARDSON & HEATHORN,
Manufacturers' and
IMPORTERS' AGENTS.
WAREROOMS:
42 YATES STREET,
VICTORIA.

Clarke Wm., miner
Conica Fred., loader
Dand John, miner
Davis Edward, miner
Davis John, miner
Davis Wm., loader
Dayken Israel, miner
Dixon Dan., fireman
Dogherty John, cager
Donaldson John, miner
Drew Richard, trapper
Drew Wm., mule driver
Dughere John, loader
Dunn Robert, overman
East Wellington Coal Co., Wm. S. Chandler, superintendent
Ellis Henry, miner
Fault Fred., miner
Fault Joseph, miner
Fee David T., jun., storekeeper
Ferguson William M., track layer
Freer Victor
Garlie Lester, loader
Gavin John
Gavin Thomas, timberman
Gillas Daniel, laborer
Gillis Daniel, loader
Griffiths Wm., miner
Grundy Jas., miner
Hall Ralph, miner
Hampson Frank, miner
Harrison John, loader
Heintz David, miner
Hendrickson John, loader
Hepple Henry, miner
Heyman William, miner
Hill Matthew, jun., loader
Hill Matthew, sen., loader
Hope Thomas, miner
Horth Charles, clerk
Houften Charles, loader
Houghteney Andrew, loader
Irvelin Frank, loader
Isaacson J. E., loader
Jacobson M. C., loader
Jacobson W., loader
Jenkins Joseph, miner
Jenkins Richard, mule driver

CRANE, McGREGOR & BOGGS, Insurance and Stock Brokers, General Agents Sun Life of Canada, Eastern Assurance Co. of Canada, Citizens Fire and Accident, &c., &c. 30 BROAD ST., VICTORIA

Johnson Andrew, loader
Johnson J. F., loader
Johnson John, miner
Johnson Thos., miner
Jones Ed., miner
Kelly Robert, mule driver
Kurshley Jas., miner
Kurshley Wm., miner
Leach John, miner
Learn John, mule driver
Leggin John, loader
Libest M., loader
Linguest S., loader
Linholn Joseph, loader
Lobley Wm., miner
Louisiana Joseph, loader
McBroom Arch., miner
McBroom Gilbert, miner
McCluskey Henry, miner
McDonald Lough, miner
McFarlane M., miner
McIntyre I., loader
McKee Tullis, miner
McKinley Jas., jun., miner
McKinley James, sen., miner
McKinnell James, miner
McKinnon Samuel, miner
McLay Robert, blacksmith
McMillen Daniel, carpenter
McNeven Duncan, miner
McNeven Peter, miner
McTaggart Wm., miner
ck Constant, loader
ckie John, fireman
rshall Thos., engineer
son Robt., miner
tthews David, miner
ttson Thomas, loader
xtura Andrew, loader
sser John, loader
es John, loader
chell Albert, loader
chell Charles, timberman
chell George, miner
ody Thos., miner
rris Wm., miner
rison John, engineer
r Robt., cager

Nash Isaac, miner
Nicholas Jas., miner
Nisman Nestor, loader
Orr Alex., foreman
Parker Evan, tracklayer
Parlon Everet, loader
Parrott John, hotelkeeper
Parrott Steve, jun., miner
Parrott Steve, sen.
Parrott Wm., miner
Pascal James, miner
Patrona A., loader
Payne John, bankman
Peck T. E., saloon
Peck Thos. E., Old Swan inn
Peterson Charles, loader
Pollenpen P., bookkeeper
Price John, miner
Quinn Michael, miner
Raimunds Cressie, loader
Raine John, miner
Rainbow Nicholas, miner
Reinhart Chas., miner
Richardson Wm., miner
Roberts S. B., miner
Ross Fred., laborer
Roye Wm., miner
Russell Duncan, miner
Schwerie John, miner
Scoby John, miner
Smith James, timberman
Smith Jesse, miner
Smith Thos., miner
Solomon Henry, miner
Stephenson John, miner
Stevenson David, engineer
Stewart John, timberman
Strachan Peter, miner
Sturges Charles, miner
Taylor David, miner
Thomas David, miner
Vague David, miner
Vague Thomas, miner
Vanberg William, trackman
Vixterson Alex., loader
Waddel John, engineer
Wain Henry, carpenter

Pacific Land and Loan Exchange. } Real Estate, Financial and Insurance Agents, 314 CORDOVA ST., VANCOUVER.

ESTABLISHED 1873.

JOHN HILBERT,

Dealer in

Furniture, Carpets, Bedding,

Hardware, Crockery,

Glass and El ctro Plated Ware, Tab'e Cutlery, &c.

Nanaimo, - - British Columbia.

P.O. Box 16.

Walkem W. W., surgeon East Wellington Coal Co.
Wannaby James, miner
Webster James, miner
Westwood Benjamin, blacksmith
Westwood Cicero, bankman
Westwood Joseph, blacksmith
White John, miner
White Wm., miner
Whitecollar H., loader
Wilkes James, blacksmith helper
Wilkes James, loader
Williams Frank, loader
Williams Jenkin, timberman
Young William, miner

ELGIN,

A country post office in Surry Municipality, New Westminster district. Mail from New Westminster, di.tance 12 miles.

Postmaster, Joseph Nicholson, jun.
Carncross Charles Arthur, fm.
Dixon Thomas, blacksmith
Eriksson Ivan, fmr
Ferguson A., fmr
Fort E. M., fmr
McDougall J. A., blacksmith
McKenzie H. H., fmr
McRae Donald, fmr

Nicholson Joseph, Jun., postmaster.

Rowan J., logger
Stevenson S., fmr

EMORY,

A country post office in Yale district. Nearest railway station Yale, dis 3 miles.

Postmaster, Fred. W. Geisler
Billadeaux Pierre, hotelkeeper

Geisler Fred. W., postmaster

Geisler W. T., hotel
Gray John, foreman
Lovell Robert, woodsman
Paupore James E., foreman

EMPIRE VALLEY,

A post office in the Lillooet district. Mails from Dog Creek.

Postmaster, Jas. N. J. Brown
Boyle Thomas, mail carrier

Brown Jas. N. J., postmaster and carpenter

Brown John Clinton, fmr
McEwen Alexander, fmr
Veden Louis, stock raiser

ENDERBY,

A rising town in the Yale district, on the banks of the Spallumcheen River, on the Shuswap and Okanagan Railway, 25 miles from Sicamouse, on C.P.Ry. Steamers also run between Enderby and Sicamouse, dis 25 miles. It is the head of navigation and outlet of the Spallumcheen Valley. There are 80 miles of water communication to Penticton, foot of Okanagan Lake. A 100 bbl. roller process flour mill is located here. Capacity 100 bbls. per day. Farming and stock raising are the industries. 50 acres have been laid out for town site. Has Presbyterian church and public school. Mails 4 times a week. Pop. 100.

Postmaster, Oliver Harvey
Bailey Robt., engineer
Beacon Isaac W., carpenter
Brewster —, foreman C.P.R.
Cameron John, farmer
Campbell Alex., carpenter
Campbell Alex., of Fletcher & Campbell

WOODS & POLLEY, Real Estate Brokers, Conveyancers and Notaries Public. Cor. Columbia & Mackenzie St., NEW WESTMINSTER. Tel. 110. P.O. Box 121.

Campbell Arthur, of Fortune & Campbell
Carefoot Joseph, farmer

Columbia Flouring Mills Co., R. P. Rithet & Co., props; Samuel Gibbs, manager

Costerton C. F., agent E. C. Prior & Co.

Enderby House, Lambly Bros., props; Wm. Hall, manager

Falkhard Geo., laborer
Fletcher & Campbell, contractors
Fletcher Thomas W., of Fletcher & Campbell
Fortune Alex., of Fortune & Harland
Fortune & Campbell, butchers and teamsters
Fortune & Harland, farmers
Fortune Wm., jun., of Fortune & Campbell
Francis John, farmer
Gibbs Samuel, manager Columbia Flouring Mills Co.
Grant A. K., gen store
Green C. DeB., C.E., asst engineer
Hall Wm., manager Enderby house
Hardy Thomas, carpenter
Hassaid Francis, farmer
Harland Henry (estate), of Fortune & Harland

Harvey Oliver, gen store and postmaster

Irwin Thompson, farmer
Jones Edwin, farmer
Kimmitt R., bookkeeper
Kirkpatrick Lewis, farmer
Lambert John, farmer

Lambly Bros., hotelkeepers, farmers and stock raisers

Lambly Robert, of Lambly Bros.
Lambly Thomas McKee, of Lambly Bros.
Laws George, farmer and fruit tree agent

Lumby Moses, J.P., vice-pres. Shuswap and Okanagan Railway

McIntyre D. M., miller
McKenzie Wm., farmer
Marwood E., blacksmith
Montgomery James, farmer
Morkill G. H., bookkeeper
Morris Miss M. J., school teacher
Norris Leonard, constable
O'Leary Wm., miller
Oliver Henry, laborer
Owen Wm., farmer
Patterson T. W., & Co., contractors
Perry C. E., C.E., chief engineer
Phipps James, laborer
Pickering Elgin, farmer
Pickering Peter, contractor

Prior E. C., & Co., hardware and agricultural implement warehouse, C. F. Costerton, manager

Riley Geo., paymaster
Roundings Samuel, timekeeper
Shuswap & Okanagan Railway
Smith W. R., supt S. & O. Ry.
Smythe Wm. Henry, farmer
Venables Wm., farmer
Watson Ernest C., laborer
Weir George, farmer
Winsby W. P., engineer

ENGLISH BAY,

In New Westminster district. P. O. Vancouver.

Currin S.
Dempsey Bernard
Dewar Donald
Germain J. N.
Golder R.
Goudy A G., logger
Lavire J.
Letherdale R.
Locke T., teamster
McDonald Duncan
McInnis James
McPhee Alexander, hp carpenter
McPhee Norman
Smith William Murdoch

T. G. RAYNER, } **FIRE AND LIFE INSURANCE.**
6 Trounce Avenue, Victoria.

SAFES! SAFES!

No Make to compare with

GOLDIE & McCULLOCH'S

FIRE AND BURGLAR PROOF SAFES.

Prices and terms furnished by

ROBERTSON & CO., Agents for B.C.

P.O. Drawer R, VANCOUVER.

ENGLISHMAN RIVER (see Parksville).

ESQUIMALT,

About 3 miles from Victoria, connected by electric railway making trips every half hour. It is the chief naval station on the Pacific coast; has a dry dock, length 450 ft., width at entrance 65 ft., depth 26 feet. It has post office, arsenal and navy hospital. Mails daily. Episcopal and Catholic churches and schools. The Meteorological station is located here.

Postmaster, Jos. T. Pearce

Andrews James, steward R. N. hospital
Arthurs J., carpenter, Old Esquimalt road
Ashley Thos., nurseryman, Esquimalt road
Astle Thos., C. E., Esquimalt road
Barclay G. N., Esquimalt hotel
Barry Charles, storehouseman R. N. yard
Bayley Jos., Trenton Hotel Half Way house, Esquimalt road
Bebbington Geo., boatman
Bentley J. J., torpedo artificer R. N. yard
Blackmore J. E., private R. M. L. I.
Blue Ribbon hall
Bogle John, laborer, Dry Dock
Callum capt. E. C.
Cameron Arch. B., ship carpenter
Campbell John Donald, constable prov police
Carr Frederick, bartender Ship Inn saloon
Clark Wm, marine in charge Royal Naval club
Clarkson Jas., boiler maker
Clayarde W., private R. M. L. I.
Clayton Fred. Henry, waterman
Coach & Horses saloon, W. B. Smith, prop. Esquimalt road
Cross Thomas, leading stoker R. N. yard
Crosway Geo., private R. M. L. I.
Cura Frank, Esquimalt road
Customs Officer, outpost of Victoria, — Oliver
Davey Fred., clerk Naval yard
Day John, prop Esquimalt hotel
Deen J., contractor
Devereux capt. John, dock master Dry Dock
Dobbin T. Sydney, chief clerk Naval yard, res Esquimalt road
Dodds Thos., cooper Naval yard
Dodwell Henry, serg. R. M. L. I.
Doran John, prop New inn, Esquimalt road
Downer Richard, storehouseman Naval yard
Dry Dock, capt. John Devereux, dock master
Dyer J. E., leading stoker
Esquimalt hotel, John Day, prop
Evans Alfred, steward Officer's club
Farrell Matilda Mrs., wid
Fisher Chas., prop Globe hotel
Fisher Wm., J. P.
Ford A. A., carpenter's mate R. N. yard
Francis G., boatman
Froith A. J. E., asst storehouseman Naval yard
Geake H., chief engine room artificer R. N. yard
Geake Henry, artificer Naval yard, res Esquimalt road

E. G. PRIOR & CO. } VICTORIA. { Farmers', Builders', Loggers' Supplies. Finest Stock in the Province.

Gilbert F., armorer R. N. yard
Gill John, machinist, res Esquimalt rd
Gillespie Geo., asst mgr Bk. of B. C., res Esquimalt road
Globe hotel, Chas. Fisher, prop
Goepel Philip D., clerk Naval yard
Gray Joseph, carpenter
Grieve A. D., carpenter, Dry Dock
Hammond John, laborer
Harding W. J., private R. M. L. I.
Harmon John, laborer
Harris Henry, proprietor Ship Inn saloon
Holman Jas., shoemaker
Howard Augusta Miss

Howard John Thos., hotelkeeper and livery stable

Howard hotel, John Thos. Howard, prop
Howard Victor, clerk Howard hotel
Hunt Wm., Esquimalt rd
Innes James H., naval and victualing storekeeper and accountant in charge R. N. yard
James Thos., leading stoker R. N. yard
Jones F. N., stoker Dry dock
Keeler Richard, grocer
Kerr Henry, lab
Kirk James G., manager E. W. W.
Kirwin Charles, Esquimalt rd
Littlefield J. H., striker Naval yard
Logan Hugh, jun.
Logan Hugh, sen., asst armorer Naval yard
McCausland James, boatman
McDonald —, prop St. George's inn
McDonald John, boat builder
McKenzie —, section man E. & N. Ry., Esquimalt road
McKenzie Kenneth, clerk Naval yard
McNivan Alex., engineer
Martin —, boatman R. N. yard
Martin H. C., private R. M. L. I.
Matthews Edward, staff engineer R. N.
Medway L., chief engine room supt R. N. yard
Meteorological station, E. Baynes Reed, observer
Morrice Wm., private R. M. L. I.
Muir A. C., chief engineer, Dry dock
Muir W. J., machinist Spratt & Gray
New inn, John Doran, prop, Esquimalt road
Officers' club, Alfred Evans, steward
Paul —, teacher, Esquimalt school

Pearce Jos. Tamlinson, general store and postmaster

Pearson C., staff surgeon R. N. in charge Royal Naval hospital
Pearson Thomas, A. I. W., res Esquimalt rd
Phillips Richard, storehouseman Naval yard
Pike Henry J., leading stoker R. N. yard
Pooley hon. C. E., res Esquimalt rd
Potts James, lab orer
Pusey Mrs. James, midwife
Reed E. Baynes, meteorological observer
Richards J., private R. M. L. I.
Richardson Thomas, armorer Naval yard
Robinson Wm.
Rollinson C., private R. M. L. I.
Rothwell William
Royal Naval canteen
Royal Naval club, Wm. Clark, marine in charge
Royal Naval hospital, staff surgeon R. N. in charge C. Pearson
Royal Naval yard, James H. Innes, naval & victualling storekeeper, and accountant in charge
Russell James, Esquimalt road
Shaw Mrs., res Old Esquimalt road
Ship Inn saloon, Henry Harris, prop
Silk George, writer R. M. yard
Skinner John, fmr, Esquimalt rd
Small H. C., private R. M. L. I.
Smith Peter, laborer
Smith Wm. B., prop Coach & Horse saloon, Esquimalt road

F. G. RICHARDS, JUN., Real Estate, Financial and Insurance Agent. Has the largest list of Choice Business and Residential Lots for Sale. Correspondence Solicited. 51 YATES ST., VICTORIA.

C. S. F. Hamber, NELSON. A. G. Thynne, Chas. G. Henshaw, VANCOUVER.

HAMBER, THYNNE & HENSHAW,

METAL -o- BROKERS,

AND COMMISSION AGENTS.

P.O. Box 726. **Tel. No. 106.**

OFFICES. McConnell Block, 348 Water St., VANCOUVER, and 105 West Baker Street, NELSON, B.C.

St. George's inn, — McDonald, prop
St. Joseph's R. C. mission
St. Paul's church, Episcopal, rev. — Ellison, rector
Stock John, night watchman Dry dock
Trenton hotel, Joseph Bayley, prop, Esquimalt rd
Trimen L. B., architect, res Esquimalt road
Wake Gervas F., res Esquimalt rd
Walker F. G., barrister, res Esquimalt road
Waterhouse Thomas
Wensley William, blacksmith
Whitear Joseph, private R. M. L. I.
William James, laundry, Constance Cove, Esquimalt harbor
Williams J. H., chief engine room artificer, R. N. yard
Wilson Wm., blacksmith A. I. W., Esquimalt rd
Witham J. W., leading stoker, Naval yard
Shang Lee, laundry
Wa Lung, laundry
Young Wm., lab

FERNIE COMBE, now Agassiz

FORT SIMPSON,

New called Port Simpson.

FAIRMONT SPRINGS,

A post office in the East Kootenay district, 2 miles from Upper Columbia Lakes; nearest railway station and telegraph Golden, dis 100 miles. Mail once a month in winter and twice a month in summer. Steamboat landing Sam's Landing, Lake Windermere, dis 3 miles. The Hot Springs are seven in number, and are the property of Messrs. Galbraith of Fort Steele, B. C. They are celebrated for their curative properties, and will eventually be a favorite resort for invalids and others.

Postmaster, Samuel Brewer
Bird Andrew, fmr
Brewer Hope
Brewer Samuel, hotelkeeper and postmaster
Brownrigg John, fmr
Cameron Jas., ranchman and freighter
Galbraith Hazel, The Cottage
Galbraith Mrs., The Cottage
Galbraith R. L. T., "The Ranch"
Geary Geo., rancher and general store
Hardie Alfred, ranchman
Hardie Wm., ranchman
Kail Alfred, hunter and prospector
Legacy Joseph, farmer
McVittie A. W., P. L. surveyor and mining engineer
McVittie Thos. T., P. L. surveyor and mining engineer
Young Jas., ranchman

FIELD,

A station on the main line of the C. P. R., 906 miles east of Vancouver in the East Kootenay district. Post, telegraph and express offices. The C. P. R. have a large hotel here.

Postmaster, H. G. Parson
Barr Frank, hotelkeeper
Barr James, lumberman
Bouchard George, miner
Bouchard Gideon G., miner
Bouthueler Joseph, lab

McLENNAN & McFEELY, Sole Agents the Celebrated JUBILE RANGE.
70 Yates St., VICTORIA. 132 Cordova St., VANCOUVER.

Buchanan Duncan, laborer
Bulford Charles, miner
Carlin, Lake & Co., general store
Carlin Michael, of Carlin, Lake & Co.
Carlin William, clerk
Cornish William Henry, lumberman
Dolan Andrew, contractor
Gilbert H., lumberman
Glen John, lumberman
Good James A., lumberman
Gurn John, hotel
Howard John, laborer
Johnson James, mechanic C. P. R.
Johnson Samuel, carpenter
McDonald L., lumberman
McIlwaine Andrew, fire inspector C. P. R.
McIntosh H. J., free miner
McRea Duncan, wood chopper
Morin Alphonse, miner
Moss Albert, barber
Needham Sam., hotelkeeper
Nicholson James C., free miner
Nolan James, cook
O'Neil William H., free miner
Parson H. C., postmaster
Robidoux Julian, laborer
Smith David, lumberman
Snell James, miner
Summer George J., watchman C. P. R.
Tretheway Thomas, free miner
West Gorman, cook
Wheatland Jacob, general store
Woodall Joseph, operator C. P. R.

FORT GEORGE,

150 miles from Quesnelle.

Hudson Bay Co., gen store
Shea Dennis M., gen store

FORT RUPERT,

A trading post at the north end of the Island of Vancouver, 20 miles north of Alert Bay. Post office Alert Bay.

Blenkinsop George
Hunt Eli, fisherman
Hunt George, fisherman
Hunt Robert, fisherman
Hunt William, gen store

FORT STEELE,

A post office at the Columbia Lakes, East Kootenay district. Golden, dis 185 miles, is the nearest railway station and telegraph office. It is reached by steamer from Golden to Windermere, and then by stage. Mails are received fortnightly in summer and monthly in winter. Has Roman Catholic church. Mining is the principal industry and ranching on a small scale.

Postmaster, Chas. Clark

Alymer Fred., J.P.
Bale David, carpenter
Clark Charles, postmaster, collector of customs and gen store
Cowan George, hotelkeeper
Dennis O. G., government officer
Edward Charles M., laborer
Galbraith Robert L. T., gen store, miner and rancher
Hugonin Charles, miner
Levitt Charles, laborer
Mangan Larry D, miner
Mather Robert, gen store
Molson Charles, miner
Perry Creek Mining Co.
Quick Patrick, miner
Sandilands Evelyn M., contractor
White Edmund M., miner

FRENCH CREEK

A settlement in the Nanaimo district.

Bott Charles, fmr
Bott Joseph Fennell, fmr
Craig Robert John, fmr
Croaker Chas. B., fmr
Graves Carl R., fmr
Despard Edward, fmr
Lee Henry, fmr
Lee Henry Richard, fmr

CEYLON TEA COMPANY,
CARRALL ST., VANCOUVER.
Pure Teas and Coffees. Our Pure Ceylon Teas beat all others. See you get the Ramaswany Brand, no other genuine.

Lee William Henry, fmr
Lowry James, fmr
McMillan Duncan Alex., fmr

FULFORD HARBOR (see Salt Spring Island, Beaver Point, Burgoyne Bay and Ganges Harbor

A settlement on Salt Spring Island, in the Islands district.

Ackerman Joseph, gen store
Foster Howard, fmr
Hallum John, fmr
Hamer Wm., fmr
McLennan Alex., fmr
Nankano —, fmr
Raynes Alfred, fmr
Raynes Frederick, fmr
Reid John, fmr
Shepard Horace J., fmr
Spikerman Henry, farmer
Trage Theodore, fmr

GABRIOLA ISLAND,

A post settlement located in the Gulf of Georgia, of Nanaimo District. Has a post office. Nearest telegraph office Valdes Island, dis 2 miles. Gabriola wharf is 4 miles from P.O. Nearest railway station Nanaimo, dis 14 miles. Has a public school. Mails twice a week, Tuesday from Victoria and Saturday morning from Nanaimo. Farming is the principal industry. There are a few fishing for oil. Pop. 95.

Postmaster, James Gray

Chapple Wm., fmr
Chapple Richard, fmr
Gray James, postmaster and farmer
Dunbar George, fmr
Degnen John, fmr
Degnen Thomas, fmr
Degnen James, fmr
Edgar Magnus, fmr
Edgar Mark, fmr
Foster John, fmr
Griffiths Thomas, fmr
Hoggan Alexander, fmr
Johnston Alexander, fmr
Jamieson Thomas, fmr
Jamieson James, fmr
LeBœuf Theodore, fmr
Lewis James, fmr
Martin Wm, fmr
McGuffie Thomas, fmr
McGee John, fmr
McGuffie Goorge, fmr
Martin Jonathan, fmr
Martin John, fmr
McLay James, fmr
Manley Michael, fmr
Nelson John, fmr
Peterson Harry, fmr
Pimberthy John White, fmr
Phillips Edward, fmr
Rollo James, fmr
Shaw Alex., jun., farmer
Stephenson John Thomas, fmr
Wake B. H., C.P.R. Telegraph operator at Valdes Island

GALENA,

A post office in the East Kootenay district. Mail from Golden.

Postmaster, George McMillan

McMillan Geo., postmaster

GANGES HARBOR (see also Salt Spring Island, Burgoyne Bay and Beaver Point)

Known as the Central Settlement, Salt Spring Island, Cowichan district, 2 miles from steamer landing at Vesuvius Bay or Burgoyne Bay. Chemainus is the nearest railway station, telegraph and express office, dis 10 miles, generally reached by the Victoria and Nanaimo steamers twice a week. Logging and sheep raising are the principal industries. Silver and coal mining await capitalists to develop them.

Anderson Alfred Collins, farmer
Anderson Wm. Daniel, farmer

CRANE, McGREGOR & BOGGS, Real Estate, Financial & Insurance Agts. Farm, Timber, Coal and Mineral Lands for Sale. 30 BROAD ST., VICTORIA.

Beddis S. J., fmr
Lucas Ivor Clement, fmr
Mahon H. & R., gen store
Mahon Henry, of H. & R. Mahon
Mahon Ross, of H. & R. Mahon
Mowat Thos. Wm., J.P., farmer
Norton John, fmr
Robinson Henry W. Mrs.
Scovell John Canon, fmr
Sparrow John C., fmr
Stevens Henry, farmer
Tolson Charles
Walter William

GCOOLE,

A trading post, west coast of Vancouver Island.

Logan George, dog fish oil works

GENOA,

A post office in the Cowichan district.

Postmaster, W. B. Baker

Baker W. B., postmaster

GEORGETOWN MILLS (see also Port Simpson),

On the Skeena River, Cassiar district. Steamer fortnightly from Victoria.

McLean —, builder and contractor
Williams George, blacksmith
Williscroft George, saw mill
Williscroft Henry, sawyer
Williscroft Walter, surveyor

GERMANSEN CREEK,

A mining camp in the Barkerville division of the Cariboo district. Nearest P. O. Barkerville.

Cameron Archibald, laborer
Campbell Finlay, laborer
Collins Thomas, merchant
Frigon Edward, miner
Giscombe John R., miner
James James, miner
Kenny George, miner
McDonald Ronald, miner
Morrison C. A. D., miner
Pope James, miner
Robertson John, miner
Stevens Peter, miner
Taylor George W., miner

GLACIER HOUSE,

Station on the main line of the C.P.R., 424 miles east of Vancouver. The C.P R. have a handsome hotel here where passengers going East and West take dinner, and are building a second one; has telegraph and express offices. Mails daily.

McRae Murdock, bridgeman
Perley H. A., mgr C. P. R. hotel
Robb W. A., C. P. R. agent
Sutton Albert Edward, clerk C. P. R. hotel

GLENORA,

In the Cassiar district, 835 miles north of Victoria.

Pritchette George, gen store

GOLDEN,

A station on the main line of the C.P.R., 377 miles east of Vancouver and 17 miles east of Donald, East Kootenay district; has telegraph and express office. Mails daily. Has a public school. During the season of navigation steamers run up the Columbia river, a distance of 100 miles.

Postmaster, Chas. A. Warren
Armstrong capt F. H., steamer owner
Atchinson Henry, free miner
Braiser Paul, laborer
Brown J., lumberman
Berthiaume Frank, miner
Bubar Chas. W., lumberman
Bakie James, laborer
Campbell Daniel, free miner
Campbell John Joseph, miner
Campbell Alexander, fmr
Cannan H. J., & Co., saw mill
Cannon Horatio J., mill owner
Chadwick Benjamin, engineer

Pacific Land & Loan Exchange,
314 Cordova St., VANCOUVER.
City, Suburban and Farm Property bought and sold on commission. Taxes paid. Rents collected. Loans negotiated and Investments made for non-residents. Correspondence solicited.

ESTABLISHED 1873.

JOHN HILBERT,

Dealer in

Furniture, Carpets, Bedding

Hardware, Crockery,

Glass and Electro Plated Ware, Table Cutlery, &c.

Nanaimo, - - British Columbia.

P.O. Box 16.

Chandler William, butcher
Chouinard Charles, laborer
Clune Wm., miner
Clancy Charles, cook
Cochrane Alexander H. B., of A. H. B. Cochrane & Co.
Cochrane A. H. B., & Co., gen commission merchants, mining brokers, contractors and hardware
Connacher Henry, hotel
Connor John W., trader
Conkrite John, free miner
Conkrite Robert, carpenter
Cook Henry Wm., lumberman
Connor John W., trader
Dainard Manuel, free miner
Dainard Walter, miner
Delbridge Ralph W., laborer
Dickie David, miner
Drake George, teamster
Durick James, trader
Durick & Warren, gen store and post-office
Durick James, of Durick & Warren
Estell Dewis H., miner
Fahey William, baker
Gillespie John, carpenter
Granger Holmes, miner
Grant James, lumberman
Greene John G., hotel
Hawley Clesson, free miner
Houston Walter Lyons, millwright
Hatch Charles, laborer
Harvey Joseph V., carpenter
Jameson Joseph A., miner
Johnston Wm. Henry, miner
Kenny Edward, miner
Kinnarney Daniel, hotel
Knowles Samuel, carpenter
Law Charles, miner
Lang M. B., gen store
Lebeau Joseph, laborer
Legassy Joseph, free miner
Low Herbert G., free miner
Lett Peter, free miner
Love Richard, fmr
Lean Allen, plasterer
Lessard Joseph, laborer
Livingston Warren, laborer
Mallette Vital, barber
Maloy Robt., miner
Manuel Richard, fmr
Matthews Wm. A., carpenter
McCrea John, free miner
McDonald Hugh, miner
McDonald Michael, laborer
McIntosh Jas., laborer
McKenzie Daniel H., fmr
McKenzie Thos., miner
McLean Daniel, bushman
McLean John, laborer
McMannus John, miner
McNeish Wm., laborer
McNeish Donald, laborer
McRae Duncan, lumberman
McTavish Alex., mason
Milligan Robt. H., laborer
Moodie Henry R., free miner
Morrison Neil, miner
Murchison Martin, miner
Murchison C. A., carpenter
Nicholson Daniel, laborer
Patterson Neil, carpenter
Payne C. A., miner
Peloquin Oliver, miner
Percy Ed. H., miner
Pinckard Samuel, blacksmith
Pollock Henry, miner
Rea Jas., carpenter
Rusk Robt. C., free miner
Ryan Wm., laborer
Sebastian Peter, free miner
Sharp H. J., of A. H. B. Cochrane & & Co.

WOODS & POLLEY, Real Estate Brokers, Conveyancers and Notaries Public. Cor. Columbia & Mackenzie St., NEW WESTMINSTER. Tel. 110. P.O. Box 121.

Starke Geo. A., free miner
Stark George A., miner
Stephens Thos., section foreman
Todd Thos., cook
Turnbull Wm., lumberman
Umphrey Isaac, fmr
Umphrey Samuel, miner
Vachon Alex., free miner
Vachon Henry, miner
Watt Chas. Alex., rancher
Warren Charles Augustus, of Durick & Warren, postmaster
Wells Chas. Edgar, agent C.P.R.
White Jas., miner
Wild Robt., fmr
Wilson Richard F., fmr
Williams Jos., miner
Woodcock Chas., free miner
Wrong Fred. B., miner
Wyckoff Chas., bookkeeper

GOLDSTREAM,

A station and post office on the E. & N. Ry., 10 miles from Victoria in the Esquimalt district. Mails daily. This is a popular summer resort.

Postmaster, James Phair

Astle Thomas, farmer
Bosse August, farmer
Carson Henry, laborer
Franklin Geo. H., laborer
Goldstream House, James Phair, prop
Hawkes Henry, laborer
Larsen Bernard, laborer
Mates Alfred, teamster
Mates Hugh, laborer
Meuner Geo., farmer
Meuner George, farmer
Patterson T. W., & Co., saw mill owners, W. Snyder, mgr
Phair James, postmaster and prop Goldstream house
Poole Wm., laborer
Radford Hugh, laborer
Snyder W., mgr T. W. Patterson & Co.
Walmsley Peter, fmr

GRAND PRAIRIE,

A country post office on the Okanagan road, in the Yale district, 18 miles from Ducks, which is the nearest railway station; telegraph and express offices, from which a stage runs every Sunday. Mails weekly. Has a saw mill with 5,000 ft. capacity per day, with crushing mill combined; also a public school, Methodist and Episcopal mission services twice a month. A large tract of country each side of the valley remains unexplored. There is a Government trail to Douglas Lake and Nicola from Grand Prairie. Total pop. 81.

Postmaster, G. J. Homfray

Angus Donald
Armstrong H.
Barber John
Baynrst W.
Blois J.
Blois M.
Cemes J.
Clemes H.
Clemes James
Clemitson Robert M.
Convert Wm. H.
Currie Henry
Dempsey C.
Ferguson Alex.
Fullerton —, gen store
Godfrey C. T.
Hardy Neil, laborer
Hayhurst Wm. Thos., fmr
Homfray Geo. Jeston, postmaster and farmer
Homfray Walter N., farmer
Hutchinson Jas., fmr
Hutchinson H. J., fmr
Johnston Wm. John
Jones Frank Charles
Jones Walter Joseph
Jones William Henry
Jones Frank Chas., fmr
Kirkpatrick Andrew J., farmer
Levesque Joseph
McIntosh Daniel
McIntosh James

T. G. RAYNER, *Real Estate, Stock and Share Broker,*
6 Trounce Avenue, Victoria.

ROBERTSON & CO.,

Real Estate and Insurance Agents,

Notaries Public, &c.

P. O. Drawer R, VANCOUVER, B.C.

Fire, Life, Plate Glass and Accident Insurance, - - } At Lowest Rates.
Guarantee Bonds issued, - }

McIntosh W.
Munger F.
Munger L.
Pearse Herbert Lloyd
Pearse John Capel
Pearse Stanley J., farmer
Percival Francis John, farmer
Pringle John
Smith William H.
Sutherland Jas., rancher
Watson Miss C., school teacher
Willard C.
Woods Richard Edward

GRANITE CREEK,

A settlement in the Yale district. Hope, dis 70 miles, is the nearest railway station.

Allison J. F., gen store and rancher
Bryant L., blacksmith
Cook & Co., gen store
Derby James, miner
Dodd James, miner
Donavan Timothy, hotel
Dubois Peter, miner
Thompson W. T., gen store
Wallace James, saloon

GRANTHAM,

A post office in the Comox district.

Grieve H., postmaster

GRANITE CREEK,

A country post office in the Nicola Valley, Yale district. Railway station and express office, Spence's Bridge, dis 110 miles, Hope, dis 80 miles, but all goods come to Spence's Bridge, which is also the telegraph office used. Industries, placer mining for gold and platinum, and cattle raising. Mail monthly. Pop. 50.

Postmaster, W. T. Thompson

Allison J. F., J.P., gen store and rancher, Princeton
Archer Samuel, miner
Baird Jos. Stuart, miner
Bellenger Donat, miner
Blackson Samuel, gen store
Bowes Jas., miner
Brady Jas., miner
Bryant L., blacksmith
Burton Thos. B., miner
Buchern John, miner
Cattamach Louis, miner
Cairns Jas., miner
Cameron Richard, miner
Cameron Duncan, miner
Carmichael Duncan, miner
Cand August, miner
Cook F. P., of Cook & Co.
Cook & Co., gen store
Collett Jos. Richard, miner
Coyne Jas., miner
Cummings Andrew, miner
Curran Edward John, grocer
Edgar Fred. Alex., miner
Elliott Thos., clerk
Folley Michael, miner
Florence Jos., miner
Fraser Daniel, miner
Gallagher Chas., miner
Graham John D., miner
Goodbrand Geo., miner
Gray Samuel, miner
Green Wm., miner
Harvey Richard, miner
Houghton Wm., fmr
Hunter Jos., miner

E. G. PRIOR & CO. } Victoria. { Chatham Wagons, Brantford Buggies, &c., in stock. Best in the World.

Hunter Hugh, Govt agent and dept sheriff
nnis Alex., miner
ordan Edward, miner
ohnston Edward, miner
ohnston Arthur Geo., gen store
ones Henry, miner
ones Edward, miner
elley Jas., miner
ing Jas., miner
ing John, miner
ing Albert, miner
yle Wm. J., miner
amonthe Angus, miner
eodvis Gladwin, miner
ncas Alonzo, miner
aloney Henry, miner
aniam Wm., rancher
artin John, miner
cCaskill Malcolm, miner
cCauley Geo., miner
cDonald Duncan A., miner
cDonald J. J., miner
cDonald John, miner
cDonald John, miner
cDougall W. C.
cKay David, miner
cKay Gordon, miner
cKinnon John, blacksmith
cKinnon Fanchlin, miner
cLellan Duncan, miner
cNicholl Alex., miner
cPhee Jas., miner
cQueen Geo., miner
rritt Wm., miner
lls John, miner
lls Edward, miner
tchell H., clerk
nroe John, miner
aft F., mine owner
rphy Thomas, mine owner
holls Wm., miner
ble J. Wm., miner
ier Lewis, miner
burn Geo. S., miner
Neil W. E., miner
ley Frederick, miner
l Andrew, miner
Paul George H., blacksmith
Parker Foster, miner
Pasco John, miner
Payne John, miner
Pearce Samuel, miner
Petrin Frank, miner
Picard Frank E., shoemaker
Pomeroy John, miner
Rankin Donald, mine owner
Reardon J. C., mine owner
Rivers T. A., miner
Ross Geo. Henry, miner
Slater Geo., miner
Smith D. Wm., miner
Stewart John W., miner
Sullivan J., mine owner
Swan Alexander, mining expert
Synon P. H., mine owner
Taylor Wm., miner
Tearney Jas., miner
Thomas Edward, miner
Thomas Edward Chas., miner
Thompson W. T., postmaster and gen store
Thynne J., cattle rancher and farmer
Tregillus Alfred, miner
Wallace Jas., saloonkeeper
Wanrobe Barry, merchant
Watson William, miner
Welch John, miner
White Ralph, miner
Willard Chas., miner
William Jas., miner
Williams Chas. W., miner
Woolcock Henry, miner

GRIFFIN LAKE,

A station on the main line of the C.P.R., 365 miles east of Vancouver and 17 miles from Revelstoke; has telegraph office. Mails daily. R. C. Mission services are held here. Fishing and hunting are good at and about here. Pop. 50.

Barker Harry
Dempsey D., section foreman C.P.R.
Hume H. D., conductor dining car
Langley L. H., agent C.P.R.
Mackay & Co., saw mill

IMAGE EVALUATION
TEST TARGET (MT-3)

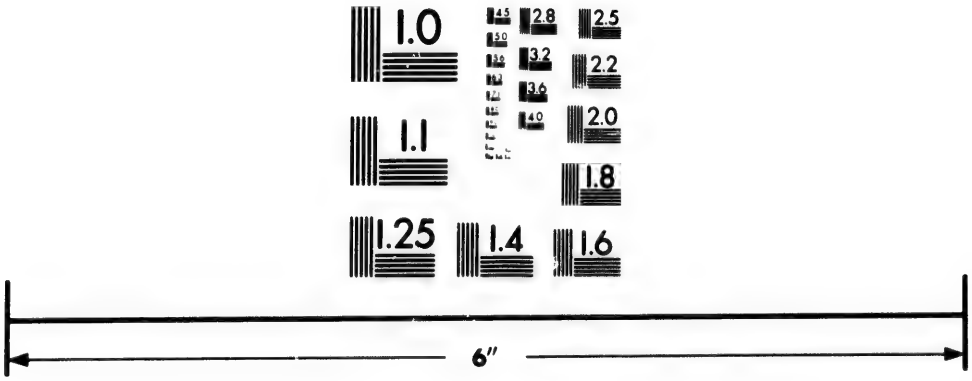

Photographic Sciences Corporation

23 WEST MAIN STREET
WEBSTER, N.Y. 14580
(716) 872-4503

2.8
2.5
3.2
2.2
3.6
2.0
1.8
1.0

F. G. RICHARDS, JUN., Real Estate, Financial and Insurance Agent, Notary Public. Correspondence solicited. 51 YATES ST., VICTORIA.

C. S. F. Hamber, NELSON. A. G. Thynne, Chas. G. Henshaw, VANCOUVER.

HAMBER, THYNNE & HENSHAW,

METAL -o- BROKERS,

AND COMMISSION AGENTS.

P.O. Box 726. Tel. No. 106.

OFFICES. McConnell Block, 343 Water St., VANCOUVER, and 105 West Baker Street, NELSON, B.C.

Paul A.
Reid F.
Shuswap Milling Co., Griffin Lake Saw mill, cap 23,000
Whitaker T.
White Joe

GROHMAN,

In the East Kootenay district.

Brownrigg Chas. J., hotelkeeper
Cowan George, hotel
Elliott Geo., M.D.
Grohman W. Bailey
Kootenay Valley Co. (Ltd.)

HALL'S PRAIRIE,

A country post office in Surry municipality, New Westminster district. Mail weekly from New Westminster.

Postmaster, David W. Brown

Alt Fred., fmr
Anderson Alex., farmer, sec 13, Tp 7
Bamford A., fmr
Brown Archibald M., fmr
Brown David W., farmer and postmaster
Brown Jas. Williamson, fmr
Brown Wm., fmr
Carter George, brickmaker
Cobban Wm., fmr
Craig Daniel, farmer, sec 12, Tp 7
Finlayson D., gen store
Hazleton Jas. Henry, fmr
Jeziner Joseph, fmr
Kinley George, fmr and fisherman
McKee Alfred, fmr
McKiska J., fmr
McMenemy R., fmr
McMenemy W., fmr
Merrill Riley, fmr
Nickum C., fmr
Parks Chas. Cameron, fmr
Pearce Wm., fmr
Reisterer R., fmr
Selmayr Carl, fmr
Smith J., farmer, Tp 7
Smith M., fmr and fisherman
Smith Melvin A., fmr and fisherman
Stender C. H., fmr
Stewart Richard, fmr
VanLuven S., fmr
Walworth A. B., fmr
Walworth C. H., fmr
Walworth Chas., fmr
Walworth Jason Lewis, fmr
Walworth Thos., fmr
Welsher Benj., fmr
Wilder M. B., farmer, sec 9, Tp 7

HANCEVILLE,

A post office in the Williams Lake division of the Cariboo district. Mails from Soda Creek.

Postmaster, O. T. Hance

Hance O. T., postmaster and gen store

HAPPY VALLEY (see also Metchosin),

A settlement in the Esquimalt district It is northeast of Metchosin, which is the nearest post office.

Brown Charles Monoghan, fmr
Brown George J. W., fmr
Moll Isaac, fmr
Rhode Joseph, fmr
Scott Lewis, fmr
Smith Wm., fmr
Williams Charles Albert, fmr

McLENNAN & McFEELY, Dealers in Stoves, Ranges, Agate ware, Lamps, Cutlery, Brass Goods, &c.
70 Yates St., VICTORIA. 132 Cordova St., VANCOUVER.

HARRISON HOT SPRINGS,

This favorite resort is located on Harrison Lake, in the mountains of the coast range, in the New Westminster district, 5 miles north of Agassiz station C P.R., with which place regular stages connect with trains. Has post office. Mission services are conducted by visiting clergymen. Dominion Government spawning ground on the Harrison river is 3 miles distant; experimental farm 5 miles. Marble, iron, limestone, Sienna paint, timber, fish and gold mining throughout the district. The settled area is celebrated for its fertility of soil and adaptability for fruit raising, which is now being rapidly fostered. Among the many summer resorts and sanitariums of the Pacific coast, none possess greater attractions or offer better opportunities for the recuperation of health than Harrison Hot Springs. The virtue of these waters has long been known, but accommodation was primitive until some three years ago. The Brown Brothers erected a first-class hotel on the margin of the lake, a beautiful body of water about forty-five miles long, and averaging ten in width. The land at the south end of the lake, and just east of the hotel, facing the snow-capped Mount Douglas, has been laid out in lots; most of them have been sold to residents of the cities on the coast, who are building summer residences on them. Good fishing can be had in the lake, which is a favorite spawning ground for salmon; trout abound in the numerous clear mountain streams. The hunter will find excellent sport, as the mountains abound with deer, mountain sheep, goat, rabbits, grouse, etc. The scenery is beautiful, the mountain air fresh and invigorating, and everything necessary to render a visit one of great enjoyment. Pop. 28.

Postmaster, John R. Brown
Bird Geo. H., bath manager St Alice hotel
Boynton W., farmer
Brown Bros., props St. Alice hotel
Brown John R., of Brown Bros., postmaster
Brown Fred. A., of Brown Bros.
Burton J. R., stage driver
Cameron Neil, stage driver
Davis George, clerk St Alice hotel
Eckstein Victor Alex., engineer
Galbraith Dan., stage driver
Mathews Thomas, cook
McDonald Royal, farmer
McPherson Ewen
Phipps William Scott, clerk
Pickard B. F., engineer str. "Mountain Belle"
Robertson Dan., stage drive
Robertson Duncan, stage driver
Scripture T. N., mgr paint mine and ranch, Silver Creek
St. Alice hotel, Brown Bros., props
Teskey C., carpenter
White H., general store
Wright D. W., str. "Mountain Belle"
Wright H., asst postmaster

HARRISON RIVER,

A station on the main line of the C.P.R., 62 miles from Vancouver, on the north side of the Fraser river opposite Chilliwack, New Westminster district. Has post office. Nearest telegraph and express office Agassiz, dis 9 miles. Roman Catholic church. This is a great place for sportsmen and health seekers, beautiful river, fine scenery, only 16 miles from Harrison Hot Springs by water.

Postmaster C. W. Menten
Albert Henry, farmer
Baker Harry, pumpman C.P.R.
Bales —, steamboat engineer
Black John, gen store
Campbell Bros., lumberman
Cartier Levi, farmer
Duncan Alex., farmer

CEYLON TEA COMPANY,
CARRALL ST., VANCOUVER.
Pure Teas and Coffees. Our Pure Ceylon Teas beat all others. See you get the Ramaswany Brand, no other genuine.

Duncan John, farmer
Harrison Saw Mill Co., Joseph Martin & Son
McMillan Hugh, watchman C.P.R.
Martin Chas., steamboat owner
Martin Fred. Jos., of J. Martin & Son
Martin Joseph, of J. Martin & Son
Menten C. W., postmaster
Menten E., general store and boarding house
Miller John, sec. foreman C.P.R.
Parent Felix, farmer
Tremblay Joseph, sec foreman C.P.R.
Wilson Thos, supt Ross Fruit ranch
Webster George, lumberman

HARVEY CREEK (see Keithley Creek P. O.)

HASTINGS (P. O. called Burrard Inlet),

A railway station and post office on Burrard Inlet, Westminster district, on C. P. Ry., 3 miles east of Vancouver, with which it is connected by a good road

Postmaster, George Black

Black Geo., postmaster
Buse Ernest, saw mill
Donohue Edward, laborer
Fannin J., shoemaker
Fox George Rodney, logger
Hastings hotel, George Black, prop
Hurst J. D., brewer
Lewis C., millman
Savoy George, shingle maker

RICHARDSON & HEATHORN,
Manufacturers' and
IMPORTERS' AGENTS.
WAREROOMS:
42 YATES STREET,
VICTORIA.

HAT CREEK,

A mining town on the Yale-Cariboo wagon road, 15 miles northwest from Ashcroft, in the Lillooet district. A good quality of coal is mined here. Post office Cache Creek.

Cargill Wm., hotel
Collins John G., rancher
Gallagher Hugh, fmr
Hantz Henry J, farmer
McCormick Michael, laborer

HATZIC PRAIRIE (see also Matsqui),

A post settlement in the New Westminster district. Nearest railway station Mission, dis 3 miles. Mails from Matsqui. Wells Landing on Fraser, dis 1½ miles.

Postmaster, L. Thompson

Birche Victor, blacksmith
Bouchier Moise, farmer
Brett Robert, farmer, Hatzic Island
Edwards Henry, fmr
Edwards Patrick, fmr
Fawcett Dan., fmr
Garneau Eusèbe, fmr
Lacroix Gabriel, gen store
Lagacé Amable, fmr
Leneville Napoléon, fmr
McEwan Wm., farmer, Hatzic Island
Martin Theophile, fmr
Roberge Raphael, fmr
Thompson Livingston, farmer and postmaster

HAZELTOWN (on Skeena River),

Fitzstubbs capt., govt representative

HESQUOT,

A trading post on the west coast of Vancouver Island.

Brabant rev. A. J., Catholic mission
Margovitch Jno., agent Chas. Spring's Trading station

CRANE, McGREGOR & BOGGS, Insurance and Stock Brokers, General Agents Sun Life of Canada, Eastern Assurance Co. of Canada, Citizens Fire and Accident, &c., &c. 30 BROAD ST., VICTORIA

HIGHLAND,

A settlement in the Esquimalt district. Mails from Victoria.

Aitken Alex., fmr
Hawkins George Fred., fmr
McCartney Marcus, fmr
Mesher Jas. Frederick, fmr
Philpot Wm. Hanson, fmr
Stewart David Bruce, fmr
Stewart John, fmr
Tyler Wm., fmr
Wale John Wm., fmr

HOPE STATION (see Hope),

A station on the main line of the C.P.R., 89 miles east of Vancouver, situated on the north side of the Fraser river, opposite the Town of Hope, dis 1½ miles; in the Yale district; has telegraph office. Mails daily. Salmon run up Fraser river in abundance in July, August and September.

Bloor George, night watchman
Chouinard J., agent C.P.R.
Dowd George, section foreman
Hedon P., watchman C.P.R.
Lapworth Wm., day watchman
Pierce Frank, section foreman
Sterling E., agent C.P.R.
Trickey Frank, telegraph operator

HOPE (see also Hope Station),

A town on the south side of the Fraser river, in the Yale district, about 90 miles from its mouth, and head of navigation. There are 2 docks with warehouses on the river front. It is reached by steamers from New Westminster and from Hope Station, the nearest railway station, telegraph and express offices, on the west bank of the river, dis 1½ miles. It has one saw mill, an Episcopal and Roman Catholic church, and public school. Mails daily. Good ranches can be taken up in the vicinity. Best trout fishing in British Columbia, and generally a place for a rest or holiday. Pop. 100; 20 families.

Postmaster, James Wardle
Alvarez Manuel, laborer
Alverez Thomas, fmr
Anderson John, farmer
Anderson Peter, farmer
Bears John H., farmer
Bristol Wm., farmer, Bristol Island
Bristol J. Gilbert, land owner
Clark Wm., farmer
Coppen Ambrose H., asst postmaster
Corrigan James, hotelkeeper
Flood William Louis, J. P., carpenter and contractor
Fraser James, watchmaker
Fraser Jas. A., agent Hudson Bay Co.
Frazer James, watchmaker
Galloway Charles, hotelkeeper
Gibson Luke, blacksmith
Goldsborough George
Hackett A., laborer
Hairsane Leonard, laborer
Heirling Chas., farmer, Heirling Island
Hodnett Alfred, stonemason
Hodnett Alexander C., miner
Hudson's Bay Co., gen store
James Joseph, hotelkeeper
Jones Owen, farmer, Ohamon
King Archibald
Landwight Mrs., widow
Marshall George, carpenter and rancher
McCoskery George, hotelkeeper
McDonald Donald, teamster
Murphy James, farmer
Murphy Michael J., farmer, Heirling Island
Reilly John, farmer
Royal Wm., miner
Ryder Roland, blacksmith
Shorts Thomas D., farmer
Shuttleworth Chas. E., asst guide
Shuttleworth H., H. D. hunters' guide
Starret Wm. A., farmer, Silver Creek
Starrett Daniel, train hand
Starrett John Albert, rancher and miner
Sterling E., agent C.P.R., Hope Station
Stockwell —

Pacific Land & Loan Exchange. } 314 CORDOVA ST., VANCOUVER.

ESTABLISHED 1873.

JOHN HILBERT,

Dealer in

Furniture, Carpets, Bedding,

Hardware, Crockery,

Glass and Electro Plated Ware, Table Cutlery, &c.

Nanaimo, - - British Columbia,

P.O. Box 16.

Sturrett Wm., road boss
Trickey Frank, telegraph operator

Wardle James, J.P., postmaster, general store and forwarder

Wilson Miss J., teacher
Wirth John Wendall, gentleman
Yates Wm., rancher
Ah Yuen, merchant
Chung Kee, merchant

HORNBY ISLAND (see Quadra)

HOWE SOUND,

In New Westminster district.

Alcock Thos. H., fmr
Anderson Jas.
Andrew Thos., fmr
Andrews J., fmr
Blake Henry, fmr
Canessa John, fisherman
Cunningham J., lumberman
Davies Arthur Robt., rancher
Dickinson Wm. Emerson, lumberman
Eaton Wm., lumberman
Fletcher Jas., fmr
Fraser A. C., lumberman
Furry I., lumberman
Gibson G. W., jun., carpenter
Gibson G. W., carpenter
Gillis D., lumberman
Glassford Geo., fmr
Halfpenny John, lumberman
Hooper John, fmr
Howe Sound Shingle Mill Co.
Hyde Arthur, fmr
Johnstone W. E., of H. S. S. M. Co.
Keeling Shirley, fmr
Keeling Thos., fmr
Payne John, fmr
Pratt Robt. Jas., fmr
Pratt Wm. Chas., fmr
Soames Geo., fmr
White J. H., fmr

HUNTERSVILLE,

A settlement in the Yale district. P. O. Hope.

Bulger Thos., fmr

Hunter Henry, gen store

HUNTINGDON,

In the Westminster district, at the International Boundary Line, at the junction of the Canadian Pacific, the Seattle Lake Shore & Eastern, and the Bellingham Bay & British Columbia Railways.

ILLECILLEWAET,

A mining town on the main line of the C.P.R., 407 miles from Vancouver; in the West Kootenay district. Has post, telegraph and express offices. Mails daily. Several rich claims are being developed. There is a Mission church here. Mining is the chief and only industry. Pop. 100.

Postmaster, W. T. Atherton
Anderson Swan, hotel

Atherton William Treadwell, postmaster

Atherton Wm. Henry, railwayman
Bailing Wm., miner
Bain & Boyd miners
Bain Thos. W., of Bain & Boyd
Bennett Thomas, miner
Borgan Peter D., miner
Caldwell John, miner
Calloway George A. L., engineer

WOODS & POLLEY, Real Estate Brokers, Conveyancers and Notaries Public. Cor. Columbia & Mackenzie St., NEW WESTMINSTER. Tel. 110. P.O. Box 121.

Calloway J. P., watchman C.P.R.
Chisholm Archibald C., miner
Corbin D. W., of Corbin & Kennedy
Corbin & Kennedy, miners
Cornish W. H., lumberman
Douglass S., watchman C.P.R.
Dundee Charles, miner
Dunn & Leamy, gen store
Floden John, laborer
Fowler James N., laborer
Gallop Richard S., miner
Gentles Stewart, miner
Goldsmith F. J., cook
Green J. M., watchman
Green Ben., miner
Green Bros., gen store
Green Robert F.
Green Samuel H.
Hartle William, miner
Illecillewaet Mining Co.
Kellie J. M., M.P.P.
Kennedy Jas. P., of Corbin & Kennedy
Kirkwood Robert Ira, miner
Lamey David A., trader
Leamy Daniel A., gen store
Lindley W. E., sawyer
Maple Leaf hotel, Thos. Richardson, prop
McArthur A. C., agent C.P.R. and Dominion Express
McCord B. C., miner
McDade Wm. Edward, miner
McDonald Hugh, boarding house
McKinnon Alexander F., miner
McLeod Kenneth, miner
McRae Alexander miner
Mills B. H., laborer
Richardson Thomas, hotelkeeper
Richardson Thomas, hotelkeeper
Ritchie George, laborer
Rorison Basil D., miner
Sandburg S., miner
Sargent W., section foreman
Sargent Wm., railway foreman
Scott Walter, miner
Scott James H., miner
Scott W., miner
Selkirk Mining & Smelting Co., E. G. Tilton, mgr
Snider W., hotel
Stark John E., miner
Taylor Charles, miner
Taylor John, miner
Townsend Turner N. E., miner
Underhill S., miner
Whelan A. J., miner
Woolsey David U., miner
Woolsey David, miner

INVERNESS,

A fishing station on the northwest coast, in Cassiar district. Mails fortnightly from Victoria, dis 500 miles. Has Methodist church and Indian school during summer by Church Missionary Society. The Inverness cannery is the only industry; it employes from 150 to 200 people during the fishing season which lasts about 2 months. We have about 200 Indians here during the fishing season, but after work is over there, are no Indians who reside here, only those that are working. Inverness is an important camping place, as it can be reached at all seasons of the year.

Inverness cannery, Turner, Beeton & Co., agents, Victoria
Inverness General store
Robertson Donald, carpenter
Robinson Theo. H., bookeeper Inverness cannery
Steepledon Bartholomew, manager Inverness cannery
Steepledon John, engineer
Stewart David, fisherman
Washburn Lew, capt.
Watha Frank, fisherman
Watha Willie, fisherman

JERVIS INLET,

In Westminster district.

Eaton Geo., lumberman
Farris C., lumberman
Laidlaw Jas. A., lumberman
Trim H., lumberman

T. G. RAYNER, } *FIRE AND LIFE INSURANCE.*
6 Trounce Avenue, Victoria.

ROBERTSON & CO.,

REAL ESTATE BROKERS,

Financial and Insurance Agents,

Notaries Public, &c.

Property of every description bought and sold on commission.

Estates Managed. Rents Collected.

P.O. Drawer R, VANCOUVER, B.C.

JOHNSTON'S LANDING,

A post settlement on Nicomen Slough, in the New Westminster district. Nearest railway station, telegraph and express offices Mission, dis 5 miles; also reached by Fraser River steamer to Presley's Landing. There is a public school in which mission services are held. A fishery is located 3 miles down the river. The land here is very rich, and produces heavy crops of hay, grain, vegetables and splendid fruit, comprising apples, peaches, plumbs, prunes, cherries, grapes, currants, strawberries and tomatoes.

Postmaster, Anthony W. Presley

Bain T. W., farmer
Bales H. P., farmer
Brett Richard, farmer
Burton Ralph, farmer
Combes Wm., farmer
Fee W. G., farmer
Fossett D. H., farmer
Garner Chas., farmer
Gardner R. C., farmer
Jagers Monsen, farmer
Johnson N. C., farmer
Kipp James, gen store
Lacroix Joseph, farmer
Lux Geo., farmer
McKay R. G., farmer
Magar George, farmer
Magar H., farmer
Marrill John, farmer
Moore John Thos., farmer
Moreau Thos., farmer
Morin E., farmer
Newton George, farmer
Paton Thos., farmer
Pickles Wm., farmer
Presley Anthony W., gen store and postmaster
Reid Chas. A., farmer
Smith Samuel, carpenter
Vasey Henry, farmer
Wade F. E., gen store

JOSEPH'S PRAIRIE,

In the East Kootenay district. P. O. Cranbrook.

Norris John Gustave
Sandon John, miner

KAMLOOPS,

A town on the main line of the C. P. R. 250 miles east of Vancouver, called the "Inland Capital." The name Kamloops is aboriginal, meaning the meeting of the waters, the town being situated at the confluence of the North and South Thompson rivers—the main tributaries of the Fraser—two magnificent streams, one of which (the North Branch) is navigable for 80 miles above the town, while the other is navigable for twice that distance. Its situation is beautiful, healthful, and its climate delightful. In no place in Canada is there longer summer, and consequently a shorter winter—that can be called winter. Though its winters are short and sharp they are bright, and would not be dispensed with if such a thing were possible. Has money order post office and savings bank, express, telegraph and telephone offices, Bank of B.C., one weekly newspaper the "Inland Sentinel." Episcopal, Methodist, Presbyterian and R. C. churches, public school, daily attendance about 100; court house and jail; steam saw mill, capacity 16,000 ft. per day. A good system of water works supplies the town for fire and domestic purposes. The Incandescent Electric Light is used for street and private lighting.

E. G. PRIOR & CO. VICTORIA. Farmers', Builders', Loggers' Supplies. Finest Stock in the Province.

Raven Hall seats 250. Pop. 1000 white, 400 Chinese, 200 Indians. Steamers run occasionally to Enderby and Savona. The Dominion Industrial school is near here. It is the headquarters for the ranchers in Nicola, the Thompson and the Okanagan valleys.

KAMLOOPS LODGE No. 10 A. F. & A. M.

Regular meeting first Wednesday in every month. E S. Wood, W. M.; J. Bannerman, secretary.

ST. ANDREW'S AND CALEDONIAN SOCIETY.

Regular meeting first Thursday in each month at 7.30 p.m. J. S. Bennett, secretary.

TATNAI LODGE No. 9, I. O. O. F.

Regular meeting Monday in each week at 7.30 p m. J. L. Browne, N. G.; E. T. W. Pearse, R. S.

THE MAINLAND PIONEER AND BENEVOLENT SOCIETY.

Meets on the first Tuesday in each month at 8 p m. Jos. Ratchford, secy.

Postmaster, E. H. Jones
Archibald C. H., contractor, plasterer and bricklayer
Armstrong Phœbe Miss, milliner McArthur, Stevenson & McIver
Armstrong Thos. H., prop Kamloops house
Austin Edward, loc engineer C. P. R.
Bailey Emily Miss, emp J. L. Brown
Baker Geo., of Sealey & Baker

Bank of British Columbia, Chas. R. States, manager

Baynton Jas., barber shop
Baynton Richard, clerk Jas. Woodland
Beattie John O., agent C. P. R.
Bedard rev. Father Julian A., O.M.I., pastor R.C. Church of the Sacred Heart, second asst St Louis mission
Beech Iad Miss, housekeeper Grand Pacific
Bennett John S., accountant, collector and conveyancer

Bentley's Book store, stationery, fancy goods, &c., H. S. Southan, mgr
Blair Jas., C. P. R. yardmaster, transfer feed and sale stables
Blair Rowland Dickson, bookkeeper Hull Bros. & Co.
Bloomer Rose Miss, tailoress D. McPhail
Bloomer Thos., wiper C. P. R.
Bougard Ed., pass conductor
Bougard John, clerk Gaglietto & Co.
Brown C., C. P. R.
Brown John, blacksmith G. P. Raven
Brown John, dry goods, groceries &c.,
Brown Wm. H., mgr C. P. R. restaurant
Burnyeat Arch. Gray, clerk govt office
Campbell D. H., contractor and builder
Campbell Louis, rancher, South Thomson

Canadian Pacific Ry. Telegraph, Jean E. Saucier, agent

Canadian Pacific Ry., John Oliver Beattie, agent

Cannell C., stock raiser
Carey T., C.P.R.
Carment John James, clerk Wood & Tunstall
Chevenie Delphine Miss, head dressmaker McArthur, Stevenson & McIver
Church of England, rev. A. Shildrick
Church of the Sacred Heart, rev. Father Julian A. Bedard, O.M.I., pastor
Citizens (Fire & Accident) Ins. Co., McArthur, Stevenson & McIver, agents

Citizens Insurance Co. (Accident branch), Jean E. Saucier, agent
City of London Fire Ins. Co., E. H. Jones, agent
Clark John Arthur, compositor "Sentinel"

F. G. RICHARDS, JUN., Real Estate, Financial and Insurance Agent. Has the largest list of Choice Business and Residential Lots for Sale. Correspondence Solicited. 51 YATES ST., VICTORIA.

C. S. F. Hamber, NELSON. A. G. Thynne, Chas. G. Henshaw, VANCOUVER.

HAMBER, THYNNE & HENSHAW,

METAL -o- BROKERS,

AND COMMISSION AGENTS.

P.O. Box 726. Tel. No. 106.

OFFICES. McConnell Block, 348 Water St., VANCOUVER, and 105 West Baker Street, NELSON, B.C.

Clarke & Co., druggists
Clarke Sibree, M.D., of Clarke & Co.
Clary Simon, fireman C.P.R.
Cochrane W. Maurice, solicitor, notary public and commissioner for B.C.
Cole John, clerk J. L. Brown
Collins David, harnessmaker E. C. Davison
Colonial hotel, Alex. McLean, prop
Conway Fred. J., baggage master, bds Grand Pacific
Cooke Albert Edward, tailor for D. McPhail
Cooney Charles T., ranchman

Cosmopolitan Hotel, Joseph Ratchford, prop

Costley Thos., planer S. M. Co.

Court House, W. W. Spinks, county court judge; F. Hussey, registrar Supreme and County Court

Crawford Matthew Fulton, loco engineer
Creedan John, of Creedan & Smith

Creedan & Smith, proprietors Grand Pacific hotel

Davis Arch., C.P.R.
Davis Harry Herbert, painter
Davis Henry, sen., painter
Davison Ephriam Coulter, harnessmaker
Derby Andrew, gen blacksmith
Deroche Mary Miss, tailoress R. E. Smith
Dockerill Jos. Clement
Dominion hotel, Mrs. S. M. Nelson, prop

Dominion Lands Office, E. A. Nash, agent

Douglas J. S., clerk
Duffy P., rancher, Cherry Creek
Dumpies Alfred, boomman S. M. Co.
Duprat G., rancher, Thompson River
Eckersley Thos., loco engineer
Edmonds W., C.P.R.
Eickoff Annie Miss, clerk Wood & Turstall
Elliott F., freight conductor

Equitable Life Assurance Co., Jean E. Saucier, agent

Federal Life Assurance Co., E. H. Jones, agent
Fitzmaurice M. J., passenger conductor
Fletcher Archibald, mgr Colonial hotel
Fletcher Ernest, carpenter
Fletcher Hugh B., bartender Grand Pacific hotel
Forbes A. F., freight conductor
Fraser Richard, compositor "Sentinel"

Fulton Fredk. J., B.A., solicitor (England) and notary public, mngr for E. M. N. Woods, and loan agent

Furrer Edward, M.D., M. R. C. S. Eng., house surgeon Royal Ireland hospital
Gaglietto M., & Co., bakery and gen store
Gaglietto Martino, of Gaglietto & Co.
Gillespie Isaac, waiter Grand Pacific
Gladius Theodore Gweer
Goddard Andrew M., pump engineer C.P.R.
Goddard Wm., fitter C.P.R.
Goodfellow John, chief train despatcher

Gordon Marshall Pollock, furniture and undertaking

McLENNAN & McFEELY, Importers of Artistic Hand-carved Mantels and Over Mantels, Grates, Tiles, Lamp Goods and Gas Fixtures. 70 YATES ST., Victoria. 132 CORDOVA ST., Vancouver.

Graham George, freight conductor
Crahame Jas. Ogden, mgr Hudson Bay Co.
Grand Pacific hotel, Creedan & Smith, props
Graves A., C.P.R.
Grinrod Edward H., insp telegraph repairs
Guerin J., rancher, south of K.
Guillaume Victor, saloon, J. O'Brien, mgr
Hagan M., sup Indian Industrial school
Hall John, butcher Jas. Woodland
Hall rev. T. W., Methodist
Hall Robert, boomman S. M. Co.
Hamby Frank, baker J. S. Smith
Harding A. W., chemist and druggist, Kamloops Pharmacy
Harris Thomas, brakeman
Headland John, carpenter, bds Cosmopolitan
Hearn Robert, despatcher C.P.R., bds Grand Pacific
Henderson Nellie Miss, dressmaker McA., G. & McI.
Hepburn Jennie Miss, school teacher
Herchmer John, pass brakeman
Horan Henry Patrick, harnessmaker E. C. Davison
Hornby Thos., express, fuel dealer and livery stable
Hosker David M., locomotive foreman
Hudson's Bay Co., J. Ogden Crahame, manager
Hull Arthur Wellesley, bds Grand Pacific
Hull Bros. & Co., butchers
Hull John R., of Hull Bros. & Co.
Hull Wm. R., of Hull Bros. & Co., h Calgary
Hussey Frederick, gold commissioner and registrar Supreme Court, government agent
Hyatt Mark, foreman bridge gang C. P. R.
Indian Industrial school, M. Hagan superintendent
Inland Sentinel, Hugh McCutcheon, pub; D. J. King, editor
Jackson Jas., boilermaker C. P. R.
James Edward, rancher S. W. of K.
Jamieson Jos., teamster S. M. Co.
Jones Edward Hughes, postmaster and insurance agent
Jones Nellie R. Mrs., wid G. W.
Kamloops Electric Illuminating Co., J. E. Saucier, mgr
Kamloops house, T. H. Armstrong, prop
Kamloops pharmacy, A. W. Harding
Kamloops Soda Water works, Scaley & Baker, props
Kamloops Telephone Co., Jean E. Saucier, mgr
Kamloops Wagon and Gen. Blacksmith shop, Geo. P. Raven, prop
Kamloops Water Works Co., Jas. McIntosh, mgr
Keily Matthew, roadmaster C. P. R.
Kidd Obidiah, lab C. P. R.
King David James, editor Inland Sentinel
Kontzie Theodore, tailor R. E. Smith
Lauder Joseph Dixon, stock raiser, Nicola
Lawrence John S., despatcher, bds Grand Union
Lee — rev., pastor Presbyterian church
Lee Robert Henry, surveyor, civil engineer and architect
Lejeune rev. Father R. J. M., O.M.I., 1st asst St Louis mission
Lemieux A., yardman S. M. Co.
Lepine Francois, watchmaker J. E. Saucier
London Guarantee and Accident Co., E. H. Jones agent
London & Lancashire Fire Ins. Co., Wood & Tunstall, agents
Loney George, ferryman Thomson river
MacDonald John Alex., clerk to supt. C. P. R., bds Grand Pacific

CEYLON TEA COMPANY,
CARRALL ST., VANCOUVER.
Pure Teas and Coffees. Our Pure Ceylon Teas beat all others. See you get the Ramaswany Brand, no other genuine.

MacKay J W., Indian agent
McArthur Alex. S., clerk for McArthur, Stevenson & McIver
McArthur James, of McArthur, Stevenson & McIver
McArthur Jessie E. Miss, dressmaker McArthur, Stevenson & McIver

McArthur, Stevenson & McIver, gen merchants

McCartney Wm. Ernest
McCrum Joseph, pass brakeman

McCutcheon Hugh, publisher of the Inland Sentinel

McDonald A., freight conductor
McEwan Robt., loc engineer
McGregor & Son, jobbing carpenters

McIntosh James, J. P., mgr Shuswap Milling Co. and Kamloops Water Works Co.

McIver Murdock John, of McArthur, Stevenson & McIver
McLaren David C., saddler E. C. Davison
McLaren James C., convict guard prov. jail
McLean Alexander, boots and shoes
McLean Alex., prop Colonial hotel
McLean Duncan L., clerk A. McLean
McLean Hector, porter Grand Pacific hotel
McLean Hugh, teamster J. Blair
McMillan —, teacher Indian Industrial school
McMorin A., freight conductor
McMorris Wm. G., comp Sentinel

McPhail Duncan, mer tailor

McPhee N., chicken ranch
McWade H. Miss, school teacher
Mainland Pioneer society, Jas McIntosh, president
Maple Grove Nursery, McArthur, Stevenson & McIver, agents

Marpole Richard, supt C.P.R.

Mara John Andrew, M.P., manager Columbia and Kootenay Steam Navigation Co. (Ld.)

Mathews John Paul
Mellors James, rancher South of Kootenay
Megaw Wm. R.
Meldrum James, wiper C. P. R.
Methodist church, rev. T. W. Hall, pastor

Mitchell John Ralph, mgr E. G. Prior & Co.

Miles J. C., fitter C. P. R.
Mitchell R. C., tailor D. McPhail
Moore Peter, O.M.I., lay brother
Moore Sam., stock raiser
Morris Alfred, painter
Morrison Malcolm H., clerk McArthur, Stevenson & McIver
Morse A. S., C. P. R.
Mowat Alex., loco engineer
Mowat Robt. B, timekeeper C. P. R.
Munroe Geo., asst roadmaster C. P. R.
Myles James C., machinist C. P. R.

Nash Edward Augustus, Dominion Lands agent

National Fire Ins. Co., of Ireland, Wood & Tunstall, agents

Nelson Fred., mgr Dominion stables
Nelson Gustavus Blynn Wright, clerk Dominion hotel
Nelson Phoebe Mrs., widow Stephen Warden, prop Dominion Hotel stables
Newberry Frank, butcher Hull Bros. & Co.
Noble Andrew, rancher
O'Brien John, mgr Victor Guillaume
Olson Anthony, watchman
O'Neil James, loco engineer
Oriental hotel, John Peterson, prop
Parker Albert, hostler Dominion hotel
Paterson Thomas H., accountant Bank of B C.
Payne Joseph Mrs., bds Grand Pacific
Pearse Ernest Theodore Wm., collector and constable

CRANE, McGREGOR & BOGGS, Real Estate, Financial & Insurance Agts. Farm, Timber, Coal and Mineral Lands for Sale. 30 BROAD ST., VICTORIA.

Peterson John, prop Oriental hotel
Pickering Mike, miner
Post office, E. H. Jones, postmaster
Potter Mrs., wid, matron Royal Inland hospital
Potter N. E., student
Pottinger David Reid, clerk R. E. Smith
Powers David, clerk A. W. Harding
Powers Joseph, carpenter
Presbyterian church, rev. — Lee, pastor

Prior E. C., & Co., hardware and agricultural machinery, J. R. Mitchell, mgr

Provincial Government offices, Frederick Hussey, Govt agent

Quinn Lawrence, shoemaker

Ratchford Joseph, prop Cosmopolitan hotel

Raven George Parish, prop Kamloops Wagon and Gen Blacksmith shop
Reid Maria Miss, tailoress, R. E. Smith
Renier Peter Sidney, tailor D. McPhail
Rice John, engineer Shuswap Mill Co.
Radley Thos., saddler, auctioneer and commission agent
Roman Catholic church, rev. Father Lejacq, parish priest
Roper W. J., rancher, Cherry Creek
Ross J. D., contractor and builder
Ross Joseph, tinner for Jas. Vair
Ross William E., brakeman C. P. R.
Royal Inland hospital, Dr. E. Furrer, house surgeon
Royal Ins. Co., Wood & Tunstall, agents
Rushton Francis, gunsmith and sporting goods

Rucier Jean Ernest, agent C. P. R. telegraph, jeweller and manager Telephone Co.

Sage John, apprentice M. P. Gordon
Sage Joseph, tailor R. E. Smith
Sage Wm., clerk Wood & Tunstall
Scala Philip, of Gaglietto & Co.
School house, E. S. Wood, principal
Scott N. J., C. P. R.
Sealey & Baker, soda water mnfrs
Sealey John, of Sealey & Baker
Semlin C. A.

Sentinel, published weekly, H. McCutcheon, prop.

Shildrick rev. A., Church of England

Shuswap Milling Co., James McIntosh, manager

Simmons William A., carpenter shop and contractor, bds Cosmopolitan
Sinclair Geo., confectionery and cigars
Sinclair James Alfred, jailor prov jail

Slater Charles R., manager Bank of B. C.

Slavin W. T., bookseller and stationer
Smith Herbert, of Creedan & Smith
Smith James, butcher Hull Bros. & Co.
Smith Joseph S., baker and confectionery
Smith Minnie Miss, dressmaker R. E. Smith

Smith Robert Elmer, gen merchant, merchant tailor and dressmaking

Southon Harry Stewart, mgr Bentley's Book store
Spinks Wm. Ward, county court judge and stipendiary magistrate
Stevens Saul, storeman
Stevenson Chas. Edward, of McArthur, Stevenson & McIver
Stewart Matthew P., freight checker C. P. R.
St. Andrew's and Caledonian society, Jas. McIntosh, pres.
St Ann's convent, Sister Mary Flora, superioress
St Louis church (Indian), rev. Father J. M. J. Lejacq, O.M.I., in charge
St Louis mission, rev. Father J. M. J. Lejacq, O.M.I., superior
Sun Life Assurance Co., McArthur, Stevenson & McIver, agents

Pacific Land and Loan Exchange. } Real Estate, Financial and Insurance Agents, 314 CORDOVA ST., VANCOUVER.

ESTABLISHED 1873.

JOHN HILBERT,

Dealer in

Furniture, Carpets, Bedding,

Hardware, Crockery,

Glass and Electro Plated Ware, Table Cutlery, &c.

Nanaimo, - - British Columbia.

P.O. Box 16.

Surel F., O.M.I., lay brother
Sutherland George, freight conductor
Sweeney Thomas, fireman C. P. R.
Tatnier Lodge I.O.O.F. No. 9, E. T. W. Pearse, W. G.
Telephone office, Jean E. Saucier, mgr
Temperance house, John Fox, prop
Tenny F., pass brakeman
Thexton William, sawyer S. M. Co.
Thomson Andrew Noble, rancher, North Thomson
Tunstall James Christie, of Wood & Tunstall
Tunstall Simon J., M.D., C.M., C. P. R. physician
Turner John Anthony, clerk H. B. Co.
Twigg —, fitter C. P. R.
Unwin W. J., pass conductor
Vair James, stoves, tinware and plumbing
Victor Louis, rancher and milkman
Walkem Hon. Justice George Anthony, judge Clinton judicial dist, county Yale, res Victoria city
Walsh John, engine turner
Walsh rev. Father J. M., O.M.I., 3rd asst St Louis mission
Waterous Augustus, night yardman C. P. R.
Wham George Henry, barber shop
White Charles, cutter at R. E. Smith
White George Alfred, acct Shuswap Milling Co. and Kamloops Water Works Co.
Whittaker Wm. Henry, barrister, solicitor, notary, public, &c., office and res Victoria street
Wilkinson W. H., emp S. M. Co.
Williams W., pass brakeman
Wood E. M. N., barrister, solicitor, &c., Fred. J. Fulton, mgr
Wood E. S., principal school
Wood & Tunstall, general merchants and insurance agents
Wood Wentworth F., J.P., of Wood & Tunstall
Woodland James, butcher
Wright James, pass conductor

CHINESE.

Bow On Jong
Chan Ah Me, laundry
Chong Lee & Co., grocers and dry goods
Hop Lee, merchant
Jang Gun Tong, doctor
Kwong Ching, laundry
Kwong Joe & Co., merchants
Kwong Lung, merchant
Kwong On Wo & Co., merchants
Kwong Tai, employment office
Sam Kee, laundry
Voo Lee, laundry
Wah Kee, merchant
Wing Fong, laundry
Yee Chong, merchant

THOMPSON RIVER,

P. O. Kamloops.

Drummond Jas. Martin
Graham Thos., fmr
Grant Edward, fmr
Hontass Peter, fmr
Johnson Edward, fmr
O'Hara J. John, fmr
Perrault Frank, fmr
Sealey John C. K., farm hand

NORTH THOMPSON RIVER,

P. O. Kamloops.

Adams Eli McDowell, fmr

WOODS & POLLEY, Real Estate Brokers, Conveyancers and Notaries Public. Cor. Columbia & Mackenzie St., NEW WESTMINSTER. Tel. 110. P.O. Box 121.

Armour Saml., fmr
Edwards John T., rancher
Fader Chas.
Knouff Jas., fmr
Knouff John, fmr
Linguist Alex., fmr
McAuley John, jun.
McAuley John, sen.
McQueen Isaac B., fmr
McVoy Thos., fmr
Manson Wm., fmr
Miller Jos., fmr
Smith John Trement
Sullivan M., rancher
Thomson Andrew Noble, rancher
Venn Albert Jas.
Willis John H.
Zink Jos., fmr

SOUTH THOMPSON RIVER,

P. O. Kamloops.

Blais Colbert, rancher
Bostock H., rancher
Campbell Louis, rancher, Kamloops
Craven Arthur Henry, rancher
Graham Thos., fmr
Jagoe John Thos. Broderick, fmr
Jones John, fmr
McDougall W. C.
Ross Jas., fmr
Swain Theodore, fmr
Todd Jas., fmr
Todd Jos., rancher
Walker Donald, Kamloops

KEEFERS,

A station on the main line of the C.P.R. 11 miles east of North Bend and 143 miles east of Vancouver; has telegraph office.

Copeland John, merchant
Devlin Mike, watchman C.P.R.
Donnelly C., agent C.P.R.
Jamieson J., stock raiser
Johnson Thomas, section foreman C.P.R.
Lamie —, stock raiser
Lane George, watchman C.P.R.
Libby G. A., gen store
Winsor W., timekeeper C.P.R.
Ah Kee, merchant

KEITHLEY CREEK,

A mining camp and post office in the Cariboo dis. Nearest railway station Ashcroft, dis 270 miles. Reached by saddle horse from 150 Mile House. Telegraph Barkerville, 36 miles. Mails fortnightly. Mining is the chief industry. Pop 70.

Postmaster, G. A. Veith

Adams Jas., miner
Ban Robert, blacksmith
Birrell Andrew, miner
Borland Robt., of Veith & Borland
Carstens Fredk. Henry, miner
Conway Benjamin Morrison, miner, Harvey Creek
Cowan George, miner
Littler Fred., miner
McNab Robt., miner
Malcolm John, miner
Moore Jas., miner
Polleys Wm., miner
Sevewright Jas., miner
Shaw John, miner, Harvey Creek
Trewhella Edward, miner, Harvey Creek
Veith George Adolphus, of Veith & Borland, postmaster
Veith & Borland, gen store
Young Robt., miner

KENSINGTON PRAIRIE,

A settlement in the New Westminster district.

Collishaw Wm., fmr
Fallowfield Robt. Atkinson, fmr
Fallowfield Thos. Atkinson, fmr
Kerry John, fmr
McKay Kenneth, fmr
McPhee Jas., fmr
Marshall David, fmr
Russell Geo. Chas., fmr
Walker Samuel, fmr

T. G. RAYNER, *Real Estate, Stock and Share Broker,*
6 Trounce Avenue, Victoria.

SAFES! SAFES!

No Make to compare with

GOLDIE & McCULLOCH'S

FIRE AND BURGLAR PROOF SAFES.

Prices and terms furnished by

ROBERTSON & CO., Agents for B.C.

P.O. Drawer R, **VANCOUVER.**

KEREMEOS (see also Similkameen),

A country post office in the Similkameen Valley, which is about 80 miles long and varies in width from one to three miles, Kootenay district. Nearest railway station Hope, dis 110 miles. It is 60 miles to Okanagan Mission, and 25 miles to Osoyoos Lake. Stock raising and agriculture are carried on. Mails weekly.

Postmaster, Thos. Daly

Armstrong Robt. C., laborer
Bothwell Alex., laborer
Clauston Richard Lorne, rancher
Cohen Wm., fmr
Coulthard John Oswald, rancher
Coulthard W. H., fmr
Daly Thomas, general store, postmaster and rancher
Ellis Thomas, rancher and general store
Gartrell Walter, laborer
Horning David L., blacksmith
McCurdy Daniel, stock raiser
McCurdy Geo., laborer
Manery Wm., laborer
Manson Robert, laborer
Neil John, laborer
Periso Juan, laborer
Pike Geo., laborer
Price B., gen store
Verdon Peter, fmr
Versars Louis, fmr
Webster Edward Bullock, fmr
Weith Jordan Wendell

KETTLE RIVER,

A settlement in the Yale district, 45 miles south of Okanagan Lake, near the boundary line. Nearest post office Rock Creek, dis. miles.

Almond Sidney R., stockman
Black Frank Henry, fmr
Capsey Thomas, fmr
Covert William H., fmr
Daily Richard, miner
Ehault Louis, farmer
Gilpin R., stock raiser
Hardy Neil, farmer
Hardy Thos., farmer
Holt Louis H., farmer
Hunter Sinclair, fmr
Jackson John R., fmr
Johnson Ola, fmr
Jones James S., stock raiser
Jones Wm. S., stock raiser
Laura Hydraulic Co. and Saw mill, mouth of Rock Creek on Kettle River
MacMyn Wm. Graham, fmr
MacMyn Thomas, fmr
McCauley Joseph, farmer
McConnell James, farmer
McInnes Donald, fmr
McRae Geo., rancher
Meehan John, farmer
Murray Hugh, rancher
Nelson George, farmer
Newby James, farmer
Newby Thos., farmer
Nicholson Henry, farmer
Nicholson Henry, fmr
Rendell Charles M., farmer
Smith Wm. T., miner
Spraggett Ernest, general store and stock raiser
Thorton John, farmer
Thornton John, fmr
Vaughan Leonard, farmer

KYUQUOT,

A trading post on the west coast of Vancouver Island.

Campbell M. F., agent Charles Spring's Trading station

E. G. PRIOR & CO. } Victoria. { Chatham Wagons, Brantford Buggies, &c., in stock. Best in the World.

KITER GUCLA,

Pierce rev. W. W., Methodist

KOKSILAH,

A station on the E. & N. Railway, in the Cowichan district, 38 miles from Victoria; has post and telegraph offices. Mails daily. Pop. 100.

Postmaster, J. C. Crosier

Crosier J. C., gen store and postmaster

Good H. L., agent C. P. R. Telegraph and E. & N. Ry.

KOOTENAY,

A post office in the southern part of the East Kootenay district. Mails semi-monthly via Golden, dis 175 miles.

Postmaster, David Griffiths

Brown Henry, free miner
Dakers Geo., gen store
Doul Wm., shoemaker
Driscoll Michael, laborer
Fernie Wm., fmr
Goodridge Wm., free miner

Griffiths David, postmaster and general store

Hall Geo. W., fmr
Langell Jas., miner
Lewis Chas. L., fmr
McKay Cham C., fmr
McMillen Geo., free miner
McMurdo Archibald, free miner
McPhee Mathias, laborer
Mather Henry S., fmr
Moore Roger, free miner
Nish Jas. A., fmr
Paris Wm., millwright
Phillips Michael, Indian agent
Roberts Henry, free miner

KOOTENAY LAKE,

A settlement in the West Kootenay district.

Anderson Henry, miner
Beeker Edward, miner
Bray Edward, miner
Campbell John J., engineer
Cockle Reginald Arthur, engineer
Davis Thos. Jones, rancher
Duncan John, miner
Ewing Chas. L., miner
Fitch Frank Leslie, cook
Francis Geo., miner
Gilchrist Duncan, laborer
Hall Geo., fmr
Hanop Ernest, hotelkeeper
Jackson Wm. Henry, miner
Kennedy Thos. Augustus, engineer
Leblanc Joseph, engineer
McGovern Hugh, miner
Quigg Jas., nightwatchman
Roche Edmond, miner
Sandon John, miner
Ward Harry Hume, miner
Ward Thos. Martindale, miner
Watson Ralph, carpenter

LAC LA HACHE,

A country post office on the Cariboo road, Lillooet district. Cattle ranching is the principal industry in this section. Nearest railway station Ashcroft, dis 100 miles. Telegraph office Bridge Creek, dis 8 miles Pop. 60.

Postmaster, Ogden A. McKinlay

Abel Wm., fmr
Allan Wm., hotel and gen store
Felker John R., fmr
Hamilton Chas. O., carpenter
Hamilton John Rae, fmr
Lauder Nathaniel, laborer
McDonald Ronald, fmr
McKinlay Arch., fmr
McKinlay Archibald I., stock raiser
McKinlay Ewen Duncan, fmr

McKinlay Ogden A., J. P., postmaster

Manson Donald, fmr
Ogden Chas., fmr
Ordine Jos., trader
Phillipine Simon, fmr
Rowbottom G. W., fmr
Smith Chas., laborer

F. G. RICHARDS, JUN., Real Estate, Financial and Insurance Agent, Notary Public. Correspondence solicited. 51 YATES ST., VICTORIA.

C. S. F. Hamber, NELSON. A. G. Thynne, Chas. G. Henshaw, VANCOUVER.

HAMBER, THYNNE & HENSHAW,

METAL -o- BROKERS,

AND COMMISSION AGENTS.

P.O. Box 726. Tel. No. 106.

OFFICES. McConnell Block, 346 Water St., VANCOUVER, and 105 West Baker Street, NELSON, B.C.

Starratt Chas. J., fmr
Starratt Robt., fmr
Walker Wm., gen store

LADNER'S LANDING,

An important town on the south bank of the Fraser River, 4 miles from its mouth. It is the business centre of the Delta municipality, New Westminster district, which contains 50,000 acres of the finest agricultural lands in the province. It has telegraph and money order post office. Mails daily, except Sunday, via C. P. N. Co. steamers from Victoria and New Westminster. The Str. Dunsmuir also makes regular trips. Nearest railway station New Westminster, distant 13 miles. It has 12 salmon canneries I saw mill, Episcopal and Methodist churches and 4 public schools. The shipments last year (Fall, 1890) are estimated as follows, viz., wheat 1500 tons, oats 1700 tons, potatoes 1000 tons, hay about 3000 tons, fuel 50 tons of all kinds, and large quantities of currants, cherries, blackberries, apples and pears. A great opening for beet sugar refinery, as beets return a higher percentage of sugar than those grown in Germany. Pop. of municipality 1,500.

Postmaster, Thos. McNeely

Adams George, blacksmith and farmer
Alexander Robert, farmer
Anderson August, farmer
Arthur Daniel, farmer
Asbury Wm., farmer
Arthur John, jun., farmer
Arthur W. T., farmer
Arthur Wm., farmer
Bain Ninian Hugh, bookkeeper
Baines J. H., machinist
Barber Alfred B., farmer
Barber Charles E., farmer
Bath Josiah
Beadleston C., farmer
Benson Hugh Deane, J. P., farmer
Blair Archibald, farmer
Blair James, farmer
Blair John, farmer
Bone James, guide
Booth A., baker
Booth William, farmer
Brewster H., farmer
British America Packing Co., salmon packers, Canoe Pass
British Columbia Canning Co., M. T. Johnston, mgr, Victoria
Browne E. S., farmer
Burr John J., farmer
Burr Jos. B., farmer
Burr William Henry, farmer
Byrom Geo., farmer
Cainmidge E., farmer
Calhoun Emerson James, farmer
Calhoun Chas., farmer
Calhoun Charles Spurgeon, farmer
Calhoun Edgar Westmore, farmer
Calvert rev. James, Methodist
Cammidge Edwin, farmer
Canoe Pass Canning Co.
Clausen C., clerk
Clawson Andrew, farmer
Clawson Chas., farmer
Crawford A., farmer
Customs House officer, C. F. Green
Davis H., farmer
Delta Canning Co., salmon canners
Delta hotel, Thos. McNeely, prop
Dixon Chas., farmer
Dooley Jno., farmer
Dominion Express Co., and Canadian Pacific Navigation Co., Thos. McNeely, agent
Elliott John B., contractor and builder

McLENNAN & McFEELY, Sole Agents the Celebrated JUBILE RANGE. 70 Yates St., VICTORIA. 132 Cordova St., VANCOUVER.

Elliott Simeon Tacket, blacksmith
Farrell Richard F., farmer
Fevola S., net tender
Forrer Ed., bartender
Fraser River Fishery Co., M. T. Johnston, mgr, Victoria
Gilchrist Alex., school teacher
Goudy Wm., farmer
Goudy Wm., sen., farmer
Gough James
Grant Duncan B., saw mill and lumber merchant
Gray Robert, farmer, Scott Road
Green Arthur Robert, farmer
Green Charles Fred., fishery warden and Custom House officer
Green Geo., netman Wellington cannery
Green John, farmer
Guichon Laurent, farmer
Harlock Henry Edward, of H. P. Co.
Harlock Packing Co., salmon canners
Harris E., clerk
Harris F. W., band master
Hauck Gustav, general store
Hinchliffe Stephen, bookkeeper
Hicks Henry A., prop Hicks hotel
Hodge Harry, farmer
Holmes John, farmer
Honeyman John, farmer
Hutcherson Harry, clerk
Hutcherson Ernest, Mainland nursery
Jordan J., farmer
Kerr T., lumber merchant
Kerr T. W., saw mill
Kidd T., farmer
King A. C.
Kirkland Frank, farmer
Kirkland Herbert John, contractor
Kirkland John, J.P., farmer
Kingsbury S. O.
Kittson Robert Edward, farmer
Know J., farmer
Ladner Thomas Ellis, salmon packer and farmer
Ladner Wm. Henry, J.P., farmer
Lassiter Geo., sen., farmer
Lassiter Geo., jun., farmer
Lamphier —, farmer
Laehder Carl, farmer
Lee Walter, farmer
Lord C., cannery foreman
Lord Frank L., cannery foreman
Main G. B., farmer
Mainland Nursery, Ernest Hutcherson, manager
Matheson Robert, farmer
Milligan J.
Mitchell Nathan, farmer
McBride William Leonard, clerk
McCloskey Geo., farmer
McDonald H., farmer
McDonald J. M., farmer
McFarlane J., farmer
McKee David Alexander, farmer
McKee John, sen., J. P., farmer, of J. McKee & Sons
McKee John, jun., farmer, of J. McKee & Sons
McKee J., & Sons, butchers
McKee Wm., notary public and clerk of Council
McKee Robt., farmer
McKenzie George, farmer
McLearn Jacob, carpenter
McNeely Thomas, gen store, postmaster and hotelkeeper
Moore J. A., furniture dealer
O'Brien E., farmer
Owen H. B., farmer
Oleson John, farmer
Oliver John, farmer
Parmiter Thos., farmer
Paterson J. A., farmer
Pybus Wm., farmer
Raitt F. F., farmer
Reinhardt G. W., physician
Rich Henry Nelson, auctioneer and insurance agent
Robertson Thos., farmer
Ross D., farmer, Scott Road
Satherby John Ringrose, farmer
Sharpe Edward Albert, farmer
Simpson John, farmer
Skinner W. B., stock grower

CEYLON TEA COMPANY,
CARRALL ST., VANCOUVER.
Pure Teas and Coffees. Our Pure Ceylon Teas beat all others. See you get the Ramaswany Brand, no other genuine.

Sherman & Hichliffe, gen merchants
Smith S. L., farmer
Swanson Paul, farmer
Tasker Wm., farmer
Tambornie Jos., farmer
Taylor A. D., farmer
Thirkle T.
Trim H., farmer
Turner G. H., farmer
Waddell J., shoemaker
Waddell J. S., bootmaker
Wadhams E. A., salmon canner
Watson Geo., farmer
Watson Robinson, farmer
Wellington Packing Co., salmon canners, Canoe Pass
Westermark Oscar, farmer
Williams Thos., farmer
Wilson A., netman
Wood rev. James A.
Woodward J., capt. str. "Delta"
Woodward John
Woodward Nathan, carpenter
Woodward Wm., farmer
Woodward W., boat builder
Wright Robert, farmer
Young Ben., manager B. A. cannery, Canoe Pass
Kwong Hong Chong & Co.
Kwong Yuen Tai & Co.
Nam Lee
Tuck Yuen & Co.
Chin Bang
Ye Wa

RICHARDSON & HEATHORN,
Manufacturers' and
IMPORTERS' AGENTS.
WAREROOMS:
42 YATES STREET,
VICTORIA.

LAKE,

A settlement in the Esquimalt district.

Adalgee M., fmr, Elk Lake
Anderson Geo. Wm., M.P.P., fmr
Atkins Robert, fmr
Barrett M., laborer
Beadbury H. C., laborer
Beck Thomas, laborer
Belyea Amos S., stonemason
Black John, fmr
Bull Josiah, fmr, Beaver Lake
Burry David, laborer
Burskey George, fmr
Camp John, hotelkeeper
Carey Joseph Wm., fmr
Carmichael James Rutherford, fmr, Cordova Bay
Critchley James, fmr, Cordova Bay
Davidson David, laborer
Dempsey Francis, laborer
Dixon Richard, laborer
Douglas Thomas, laborer
Dunaven Thomas, fmr
Durance John, fmr
Dwyer John, fmr
Eads John, laborer
Edens Harry, laborer
Fernie Peter C., lime burner
Folley Wm., laborer
Foot Wm., fmr
Franklin Geo. Wm., fmr
Gray John Kimpson, mason, Colquitz Farm
Guyotte Joseph, fmr, Mt Pleasant
Heal E. W., fmr, Mount Pleasant
Heal G. F., fmr, Mount Pleasant
Heal John, fmr, Mt Pleasant
Howe A. C., fmr, Mount Pleasant
Johnson Adam, fmr, Mt Pleasant
Johnson Wm., fmr, Mt Pleasant
Jones Samuel, fmr
Lesh Chas. Carne, fmr
Lindsay George, fmr, Millstream
Long Wm., fmr
McHugh Henry, J.P., fmr
McHugh Wm., fmr

CRANE, McGREGOR & BOGGS, Financial Agents. Money loaned, Interest and Rents collected, Conveyancing, &c. 30 BROAD ST., VICTORIA.

McKenzie Alex., fmr
McKenzie Hugh, fmr
McWilliams Thomas, cook
Oliver Richard, laborer
Palet H. T., bookkeeper, Cordova Bay
Porter Richard Thomas, fmr
Porter Robert, fmr
Pritchard Edward, fmr
Pusey James, fmr
Pusey Leonard, fmr
Ricketts Samuel, fmr
Ritchie John, fmr
Sills Wm., laborer
Snider Wm. Henry, fmr
Steinberger Wm., jun., fmr
Stevens John, hotel
Sulcomb James, laborer
Temple Wm., laborer
Touet Philip, fmr
Thomas Pierce, laborer
Tway John, fmr
Tway Theophilus, fmr
Webber John, laborer
Wiffins Chas. Sidney, fmr
Wiffins Herbert, fmr
Wiffins Wm. Sidney, fmr
Wilkinson Edward, fmr
Wilkinson Horace Willoughby, C. E., fmr, Colquitz Farm
Wilkinson Richard, fmr
Wilson James, fmr
Young John L., fmr

LANCHOIL,

A station on the main line of the C. P. R., 398 miles east of Vancouver. Has a telegraph office.

LANDSDOWNE,

A post settlement, in a farming district, 12 miles from the northern end of Okanagan Lake, 6 miles to Enderby and 23 to Vernon, in the Yale district.

Armstrong H. Joseph, hardware, etc.
Cargill E. C., & Co., general store
Frane Richard, harnessmaker
Hammill J., furniture
McKin J. R., farmer
McLeod Norman, carpenter and contractor
Williamson Thomas Henry, butcher
Offerhaus E. J., M.D.
Schneider Henry, hotel
Williamson Thos. Henry, butcher

LANGLEY (see also Alder Grove and Langley Prairie),

A settlement on the south bank of the Fraser River, 15 miles from New Westminster, and 3 miles from Port Haney station on the C. P. R., from which place the mail is received daily, except Sundays and Mondays. Port Hammond, dis 6 miles, is the nearest express office. Has money order post office and telegraph office, Principal industry is farming, stock raising fine orchards. We have 2 saw mills and one flour mill and grist mill, 2 blacksmith shops, 6 general stores, 3 hotels and one butcher shop. There is daily steamboat connection with New Westminster. The population of Langley municipality, New Westminster district, comprising Langley, Langley Prairie and Alder Grove, is about 3,500.

Postmaster, J. M. Drummond

Allard Jason D., fmr
Anderson E., fmr
Anderson R. D., fmr
Armstrong Chas., wood contractor
Armstrong W. D., fruit grower
Armstrong Wm., wood contractor
Baker Peter, fmr
Beaton A., fmr
Bellargo Peter, fmr
Bigger T., fmr
Black Thomas, fmr
Blair Thomas, fmr
Boake Benjamin, fmr
Boake Wellington E., fmr
Boyd John James, fmr
Bovill A. J., fmr
Boyes J., fmr
Brazil Brusseau, laborer

Pacific Land and Loan Exchange. } **Real Estate, Financial and Insurance Agents, . 314 CORDOVA ST., VANCOUVER.**

ESTABLISHED 1873.

JOHN HILBERT,

Dealer in

Furniture, Carpets, Bedding,

Hardware, Crockery,

Glass and Electro Plated Ware, Table Cutlery, &c.

Nanaimo, - - British Columbia.

P.O. Box 16.

Brosseau Lefter, fmr
Burnell Chas., fmr
Burtholme George, fmr
Byram A. H., fmr
Cameron Neil, fmr
Campbell Allen, fmr
Campbell Archie, fmr
Campbell E. J., school teacher
Campbell J., fmr
Campbell J. C., fmr

Canadian Pacific Telegraph, J. M. Drummond, agent

Carmen Sim., fmr
Carroll B., fmr
Carter George C., fmr
Collins Henry
Coughlan Henry, fmr
Coughlan Nathaniel, fmr
Cox M., fmr
Cromarthy James, fmr
Cudlip W. H., fmr
Culart J., fmr
Culbert Thomas, fmr
Davey W. G., fmr
Davis Henry, fmr

Drummond J. M., postmaster and gen agent Hudson Bay Company and C.P.R. telegraph

Duffy Andrew, fmr
Edge Hamilton, fmr
Edge Sam., fmr
Elkines James, fmr
Emptage Edwin, fmr
Emptage Stephen, fmr
Emptage Wm., jun., fmr
Emptage Wm., sen., fmr
Falerdo Noel, laborer
Fielding H. S., fmr
Foreman Wm., fmr
Fraser Andrew, fmr
Gibson Robert Edward
Goddard Geo., blacksmith and fmr
Goddard Richard, fmr
Graham Wm. Charles, fmr
Graw Ernest, fmr
Gray James, fmr
Hairsine J. R., fmr
Haldi Jacob, fmr
Harmon T., fmr
Harrington Edward, fmr
Harris Henry, fmr
Harris James, fmr
Harris Samuel, fmr
Harris Thomas, fmr
Hattie Daniel, fmr
Heafey P. J., fmr
Holden Henry R., fmr and bee raiser
Holding Alexander, fmr
Hossack James, prop Langley Flour and Grist mills
Houston Alex., fmr
Houston James, fmr
Hoy R., fmr
Hudson Bay Co., J. M. Drummond in charge
Hughes H. W., fmr
Innes Wm., fmr
Isaacson C., fmr
James James, fmr
Jamieson J., fmr
Johnson A., fmr
Johnston A., fmr
Johnstone James M., fmr
Jolly John, fmr
Kinnevan John, fmr
Knox John, fmr
Kummet J. A. F., fmr
Larmon Nathaniel, fmr
Latimore John, fmr
Lawrence Gilbert, fmr
Lawrence Wm., fmr
Lazenby Bros., gen store

WOODS & POLLEY, Real Estate Brokers, Conveyancers and Notaries Public. Cor. Columbia & Mackenzie St., NEW WESTMINSTER. Tel. 110. P.O. Box 121.

Leahy Frs. M.
Lee Wm., gen store
Livingstone Wm., fmr
Lowes John, meat market
Mackie James, J. P. and fmr
McAdam Edward, fmr
McAdam James, jun., fmr
McAdam James, sen., fmr
McAulum D., fmr
McCaskell Roderick, fmr
McCloughan Samuel, fmr
McDermit Neil, fmr
McDonald John, fmr
McDonald Malcolm, fmr
McDonald Roderick, fmr
McEachren John Donald, fmr
McEwan Walter, fmr
McEwan Wm. D., fmr
McGie Robert E., fmr
McInnes James, fmr
McIver John Donald, fmr
McIver Kenneth, fmr
McIver Murdoch, fmr
McKay Cornelius, fmr
McKay Daniel, fmr
McKay Gilbert, fmr
McKee James, fmr
McKee Robert, fmr
McKenzie J., fmr
McLean Donald H., fmr
McLennan John, fmr
McLennan John Fred., fmr
McLennan John H., fmr
McLennan M. D., fmr
McLeod John B., fmr
McMillan M., fmr
McRae Dan., fmr
McRae John, fmr
McRae John Alex., fmr
Matheson Frank, fmr
Matheson John, fmr
Mavis Alexander, fmr
Mavis Frank, machinist
Mavis James, fmr
Maxwell John, J. P., fmr
Maxwell Thos., fmr
Medd Wm., fmr
Misener rev. D. D., Methodist
Morrison Adam, fmr
Morrison Alex., butcher
Morrison Hector, fmr
Morrison Joseph Jason, fmr
Morrison Kenneth, fmr
Morrison Wm., fmr
Muffard Joseph, fmr
Muffard Thomas, fmr
Muffard A. F., fmr
Muffard Wm. J., school teacher
Murchison Alex., fmr
Murchison F., fmr
Murchison John E., fmr
Murray J., fmr
Murray Paul, fmr
Munn Angus, fmr
Munn Malcolm, fmr
Norris Levi, fmr
Norris Robert John, fmr
Oakes Robert, fmr
Odin Frank, pilot
Page J. D., fmr
Patterson Joseph, fmr
Pickard E., fmr
Plaxton R. Jas., school teacher
Pratt John, fmr
Rawlison Geo., fmr
Rawlison Wm. Henry, fmr
Rich Joseph, fmr
Richardson Alexander, fmr
Richardson David, fmr
Richardson Wm., fmr
Robertson T., fmr
Robinson Thomas, clerk H. B. Co.
Ross L., laborer
Ross L. G., fmr
Ross Wm., fmr
Rowan Robt., fmr
Russell J. J., hotelkeeper
Shortreed Robert, fmr
Sincocks Jas., fmr
Sincocks Thos., fmr
Skea Jas., fmr
Skea John, fmr
Smith John, fmr
Snow Frank, fmr
Spence Peter, fmr
Stewart Donald J., fmr

T. G. RAYNER, } ***FIRE AND LIFE INSURANCE.***
6 Trounce Avenue, Victoria.

ROBERTSON & CO.,

REAL ESTATE BROKERS,

Financial and Insurance Agents,

Notaries Public, &c.

Property of every description bought and sold on commission.

Estates Managed. *Rents Collected.*

P.O. Drawer R. VANCOUVER, B.C.

Stone D. L., carpenter
Tait rev. Alexander, Presbyterian
Taylor Jas., fmr
Taylor Jas., blacksmith
Taylor John, assistant mail carrier
Tebbs S. A., fmr
Thorburn Robert, fmr
Titmus Herbert, fmr
Titmus Samuel, fmr
Towle David Upton, fmr
Towle Eliza Mrs., hotel and gen store
Towle George, saloon
Towle Reed M., fmr
Towle Stanley C., fmr and contractor
Towle Wilson, fmr
Turnbull T., carpenter
Tyre John, fmr
Underwood George E., fmr
Vannetta W. H., fmr
Vivian Henry, fmr
Watson Thos., fmr
West Henry, saw mill
West Henry, jun., sawyer
West Wm., millhand
Wilkie Henry, sen., gentleman
Wilkie Octavius, civil engineer
Wilkie Otway John Jas., mail contractor and farmer
Wilkie Walter, clerk H. B. Co. and asst postmaster
Williams Alexander, fmr
Worley William, fmr
Worrell Frank, fmr
Worrell T, fmr
Yeomans Chas., fmr
Yeomans John, fmr
Yorkson Ebenezer, fmr

LANGLEY PRAIRIE (see also Aldergrove and Langley),

A country post office on the Yale road, 15 miles from New Westminster, in Langley municipality, New Westminster district Mail twice a week; railway station and telegraph Port Haney, dis 9 miles. Steamboat landing, Langley.

Postmaster, Wm. Murray

Anderson Jacob, fmr
Axford Arscott C., fmr
Beavis Wm., fmr
Boville Arthur J., saw mill and grain crushing mill
Boyes Francis Dickson, fmr
Boyes John, fmr
Brown Robert, fmr
Cottell Wm. Trewyn, fmr
Davidson Hugh, of Riddell & Davidson
Fabian Bruno, architect
Harrison Jas., fmr
Henderson Wm. John, fmr
Hickey Patrick, fmr
Jolly J., J. P., and stock raiser
McInnes John, fmr
McInnes Roderick, fmr
McInnes Roderick, jun., fmr
McIntosh John, fmr
McKay Cornelius, fmr
Matheson John, fmr
Milburn Robert
Misner rev. —, Methodist minister
Monahan Robert, fmr
Monahan S., fmr
Montgomery John, fmr
Munn Malcolm, fmr
Murray Paul, fmr
Murray William, hotel and postmaster
Murray Wm., blacksmith
Mutrie —, real estate agent
Nelson Daniel Horatio, fmr
Nelson J. K., millwright
Nilsson N., fmr

E. G. PRIOR & CO. { VICTORIA. { Farmers', Builders', Loggers' Supplies. Finest Stock in the Province.

Norris J., fmr
Riddell & Davidson, gen merchants
Riddell Robert W., of Riddell & Davidson
Ridley J., fmr
Robinson Chas. J., fmr
Smith John, fmr
Tait rev. Alex., Presbyterian minister
Towle David, fmr
Turnbull Thos., carpenter
Underwood Geo. Ewart, fmr

LASQUETI ISLAND,

A settlement in the Nanaimo district.

Brown Wm. Henry, fmr
Creighton Jas. William, sheep fmr
Grown Herman, fmr
Heath John, fmr
Higgins Hugh Henry, fmr
Prowse Richard, fmr

LIGHTNING CREEK,

A mining camp in the Cariboo district. Barkerville is the nearest post office.

Adams William, miner
Allan David, carpenter
Beattie William, miner
Bergeau Peter, teamster
Blackwell Edward, miner
Bruce Robert, miner
Crawford Henry H., miner
Edwards David, miner
Evans Jas., miner
Hendenning Peter, miner
Hancock Magin John, miner
Houseman Walter Wm., hotel
Hunter Jas., miner
Johnston John Wesley, miner
McDonald Alexander, miner
McLaren Philip, miner
McLean Alexander, miner
McLean Robert A., blacksmith
McLean Roderick, miner
McLeod George, miner
Mathers James, miner
Maxwell Thos., miner
Montgomery Samuel, miner
Pearse Thos., miner
Peebles John, blacksmith
Pemberthy Joseph, miner
Perkins Edwin, miner
Pritchard Robert, miner
Shaw Joseph, miner
Timon Henry Shannon, miner
Triplett John, miner
Urquhart Walter, miner
Wormald Wm., miner
Yeates John Anthony, miner

LILLOOET,

On the south side of the Fraser River Lillooet district. It has a post office. Mail stage weekly. Nearest railway station and telegraph office, Lytton, dis 43 miles Ashcroft, dis 62 miles; telegraph office Clinton, dis 47 miles. Public school. Roman Catholic Mission at Seton Lake, 14 miles distant. Has 1 flour mill, 1 saw mill with planer attached. Mining and farming being principal industries. Pop. 100.

Postmaster, C. A. Phair
Allan J. Mrs., hotel
Bell James, miner
Carey Daniel, farmer
Chisholm Roderick, miner
Church George, farmer
Copeland Joseph, laborer
Cullen Philip, laborer
Cummings W[illegible], trader
Cusack Wm. J., butcher
Deshields Joseph, laborer
Dickie James, farmer
Diggens James, miner
Duguid Wm. G., miner
Dunlop John, farmer
Field Edwin, clerk
Fraser Duncan G., miner
Gott Eugene, farmer
Gott Joseph, farmer
Green Thos. Hennis, trader
Harris Thomas C., trader
Hoey Richard, farmer
Houston Wallace, carpenter
Hurley Daniel, mail carrier
Keary Harry Jas., clerk

F. G. RICHARDS, Jun. Real Estate, Financial and Insurance Agent. Fire, Life and Accident Insurance. Farm, Timber, Coal and Mineral Lands for Sale. Correspondence Solicited.
51 YATES STREET, VICTORIA.

C. S. F. Hamber, NELSON. A. G. Thynne, Chas. G. Henshaw, VANCOUVER.

HAMBER, THYNNE & HENSHAW,
METAL -o- BROKERS,
AND COMMISSION AGENTS.
P.O. Box 726. Tel. No. 106.
OFFICES. McConnell Block, 348 Water St., VANCOUVER, and 105 West Baker Street, NELSON, B.C.

LaRochelle Baptiste, farmer
LaRochelle Fabien, farmer
Lasher George, carpenter
Lee Wm., gen store
Lyman James, hotel
McDonald Archibald, miner
McMillan Michael, school teacher
Marshall John, miller
Martley Arthur H. J., farmer, "The Grange"
Martley John, farmer, "The Grange'
Miller John, hotel and ferryman
Mouralot Louis, laborer
Ordine Joseph, trader
Pelleiter Joseph, laborer
Peters Eusebius S., fur trader
Phair C. A., gen store and postmaster
Phair Caspar, Govt assessor and recorder
Riley Wm., laborer
Sincock Samuel John, miner
Smith Alfred W., trader
Sparling Robert, carpenter
Stuart Wm., farmer
Terry Richard, miner
Tinker George R., hotelkeeper
Ward Philip Henry, miner
Wolbert Joseph, butcher
Woods Jeremiah W., laborer

LORNE CREEK,

A mining camp on the Skeena river, Cassiar district.

Bone Chas., miner
Booth Edward, miner
Booth Samuel, miner
Boyle Chas., miner
Brown Jas., miner
Bryant J. C., miner
Dempster Jas, miner
French David, miner
McArthur D., miner
Morrow John, miner
Roles Chas., miner
Spears Wm., miner
Williams Thos., miner

LOWER NICOLA,

A post settlement on the Nicola and Kamloops road, Nicola Valley, in the Yale district. Nearest railway station and telegraph office Spence's Bridge, dis 35 miles. Mail bi-weekly. Pop. 50. It is reached by the Kamloops and Spence's Bridge. Mail stage twice a week. Has Methodist church and a public school. There are saw and grist mills located here.

Postmaster, R. M. Woodward
Armstrong G. B., gen store
Carrington A. R., bookkeeper R. M. Woodward
Forsyth D., farmer
Forsyth G., farmer
Irwin A., carpenter
McKittrick P., farmer
McQueen Jessie Miss, school teacher
Parsons A., hotel, 22 Mile house
Woodward Francis, farmer
Woodward H. H., farmer
Woodward Henry, farmer
Woodward R. M., gen store and postmaster
Woodward Thos., & Sons, grist and saw mills
Woodward Thos., of T. Woodward & Sons
Woodward W. E., farmer

McLENNAN & McFEELY, Contractors for Galvanized Iron Cornices, Metal Roofing, Plumbing, Gas Fitting, Hot Air Furnaces, &c.
70 YATES ST., VICTORIA. 132 CORDOVA ST., VANCOUVER.

LULU ISLAND (see also Steveston),

A money order post office on Lulu Island, at the mouth of the Fraser River, north side, in Richmond municipality, New Westminster district. Mails daily, via Victoria and New Westminster steamers. Nearest telegraph office Ladner's Landing, dis 4½ miles; Vancouver, dis 12; New Westminster, dis 15 miles. Has Methodist and Presbyterian churches and a public school. Its principal industries are farming and fishing.

Postmaster, W. H. London
eaver Cannery, J. H. Todd & Son, props
lair Archibald, fmr
lair Jas., fmr
lair John, fmr
othwell Jas., fmr
owditch John Peter, clerk London Bros.
ranscomb Solomon, fmr
ias F., fmr
atherstone John, fmr
atherstone Richard, fmr
erling J. C., gen store
reeze —, fmr
rew Jas., fmr
ge Richard Thos., fmr
rratt Benj. Willard, fmr
rard Elzear
lmore J., fmr
lmore Jas., fmr
reen John, fmr
ugh George, fmr
orne Thos. William, boat builder
nes Elias J., butcher
dd Thos., fmr
onard George, fmr
ondon Bros., gen store and temperance hotel
ndon Chas. E., of London Bros.
ndon Wm. H., postmaster, of London Bros.
cKay Scott, fmr
cMyn Jas., fmr
McMyn John, fmr
McMyn Wm. R., fmr
McMyn William, sen., fmr
Martinson Bergt, fmr
Pearson Solomon Mann, fmr
Reid David Hanley, fmr
Robertson C., fmr
Rowen John, foreman Beaver Cannery
Sailes J., fmr
Savage R., fmr
Savage W., fmr
Sexsmith Chas. Garrett, fmr
Sweet K. S., merchant
Thirkell Thos., fmr
Thompson rev. S. J., clergyman
Tiffin H. M., fmr
Todd J. H., & Son, props Beaver Cannery
Vermilyea John C., fmr
Whiteside J., fmr
Whiteside Jas., fmr
Whiteside John, fmr
Wilson John, fmr
Wood rev. J. A., Methodist
Woodward Dan., fmr
Youdall H., fisherman

LYTTON,

An important town on the main line of the C.P.R., 159 miles east of Vancouver, at the junction of Fraser and Thompson Rivers, 57 miles above Yale, Yale district. Has post office, telegraph and express offices. Mails daily. Express, Dominion, B.C. Has Episcopal and Roman Catholic churches and a public school.

Postmaster, A. Stevenson
Bell James Smith, clerk
Blachford Henry, blacksmith
Buie Arthur B., mgr A. Stevenson
Donelly C., agent C.P.R.
Earl George Gardiner, farmer
Earl Thomas G., farmer
Halliday Miss Grace, school teacher
Hautier Alphonse F., prop Globe hotel
Hong Wo, merchant
Killroy Patrick, rancher and butcher

CEYLON TEA COMPANY,
CARRALL ST., VANCOUVER.
Pure Teas and Coffees. Our Pure Ceylon Teas beat all others. See you get the Ramaswany Brand, no other genuine.

Kong On, merchant
Loring Deloss Lorenzo, farmer
McKay John
McKnight James, hotelkeeper
McNeil Archibald, carpenter
Pearson James, gen store
Rebagliatta B., gen store
Richley Geo., farmer
Rogers Wm., carpenter
Sealy Wm., blacksmith
Seward Thomas, J.P., farmer
Small Richard, clerk
Smith C., watchman C.P.R.
Sparling Robert, carpenter

Stevenson Arthur J. P., general store, postmaster and Govt. road supt

Trodden Rich., Govt road foreman
Walsh Wm., gen store and baker

McPHERSON'S STATION,

On the E. & N. Railway, 35 miles from Victoria, located on the Koksalah river, in the heart of a fine farming and lumbering district, in the electoral district of Cowichan. Its sandstone quarries are considered the best on the Pacific coast. Has Episcopal church and public school. Mails daily. Telegraph office at Koksalah, dis 3 miles. Steamboat landing Cowichan, dis 2 miles. Its principal industries are lumbering, farming, fishing, and stone quarrying. It has an Episcopal church and public schools.

Postmaster, Geo. A. Jones
Central house and gen store

Jones Geo. A., general store, hotelkeeper and postmaster

Jones Wm., asst postmaster
Levinge John, teacher
Lewis George, contractor
McPherson D., sec. foreman
May Arthur, boarding house
Ordnano Bapt.

MAPLE BAY (see also Duncan's Station),

A country post office in the District of Cowichan; it has an excellent harbor, on the east coast of Vancouver Island. Mails three times a week. Nearest railway station and telegraph Duncan's Station, dis 6 miles. Its industries are farming and lumbering. It has Episcopal and Methodist churches and public schools.

Postmaster, Wm. Beaumont

Beaumont Wm., gen store, hotel and postmaster

Elkinton William Howard, farmer
Green rev. A. E., methodist

MAPLE RIDGE,

A municipality on the banks of the Fraser river, in New Westminster district. It has an area of 50,000 acres and a frontage o 18 miles on the Fraser river. The soil in the vicinity of Port Haney is a heavy clay suitable for brick making. In the vicinity of Port Hammond it is exceptionally rich, and is adapted to market gardening, as the soil is very prolific. On the Lillooet river two miles in rear of Port Haney, are extensive tracts of timber lands. At the extreme western boundary of the municipality are the Pitt Meadows, richer land than which cannot be found. At present they are subject to overflows at high water, but are being reclaimed, and will soon be ready for settlers. The C. P. R. runs through it and has the following stations: Haney, Wharnock and Hammond. Daily communication by steamer with New Wesminster and up-river points. (See also Port Hammond and Port Haney.)

Anderson Albert Grey, farmer
Anderson Andrew, farmer
Anderson Thomas George, farmer
Ansell Wm. Henry, farmer
Apnaut Geo. P., farmer
Baker August Francis, farmer
Baker E. P., farmer
Baker L., farmer

CRANE, McGREGOR & BOGGS, Real Estate, Financial & Insurance Agts. Farm, Timber, Coal and Mineral Lands for Sale. 30 BROAD ST., VICTORIA.

Bell John Edward, farmer
Best Arthur, farmer
Best James, stone mason
Blackstock George, farmer
Blackstock Robert, farmer
Blake Robert, farmer
Blaney John, farmer
Braden Robt. Alexander, farmer
Bryant C. rev., Methodist
Callaghan Daniel, farmer
Callaghan John, farmer
Chadwick Fouls, lumberman
Chalmers James, carpenter
Cook Ed. A., farmer
Cock James Gilbert, farmer
Creighton James, farmer
Dahack Elsin, farmer
Darcy Edward F., farmer
Davidson John, farmer
Davis Wm. James, farmer
Dawson Henry, farmer
Dickson R. J., farmer
Dixon Robert, farmer
Docksteader Adam George, farmer
Docksteader Daniel, farmer
Edge Samuel, farmer
Ferguson Angus, farmer
Ferguson Hector, farmer
Fernham Wynn, painter
Fitzpatrick John, farmer
Hammond John, farmer
Hampton William, farmer
Haney Thomas, farmer
Hinch David, farmer
Hinch John, farmer
Howeson Wm. Justus, farmer
Howitt George, farmer
Irving Adam, farmer
Isaac J. H., farmer
Isaac W. J., farmer
Isaac William, farmer
James Thomas, farmer
King John R., farmer
Knight Ebenezer, farmer
Kyle Andrew, farmer
Kyle John, farmer
Laity John Henry, farmer
Laity Thomas, farmer
Leggett C. R., farmer
McAdam William, farmer
McCambridge John, farmer
McCann Robert J. J., farmer
McDonald J., farmer
McIver John, farmer
McLearn J., brickmaker
McLearn M., brickmaker
McPherson Daniel, laborer
Martin Origen, farmer
Mee George, farmer
Murry P., teacher
Myghton Joseph, farmer
Neely Robert, farmer
Nelson William, farmer
Nice George, farmer
Parr Frank, farmer
Pope Edmund, farmer
Reed Francis, farmer
Reid W. J., farmer
Richardson W., farmer
Richmond William, farmer
Ritchie A. W., farmer
Ritchie J. R., farmer
Ritchie John, farmer
Ritchie William, farmer
Robertson Alexander, farmer
Robertson Andrew, farmer
Robertson Charles, farmer
Robertson Donald, farmer
Robertson J. J., brickmaker
Robertson James, farmer
Robertson Robert, farmer
Robertson Samuel, farmer
Ross Albert, lumberman
Shouldice John A., lumberman
Shouldice Robt., lumberman
Scott James, lumberman
Sinclair J. W., teacher
Smeadly William, farmer
Smith Gideon, farmer
Spence A. J., cooper
Stevenson Alexander, farmer
Stephens Joseph, farmer
Syson James, farmer
Thomas John, farmer
Towers Francis, farmer
Trembath John, farmer

Pacific Land & Loan Exchange. } 314 CORDOVA ST., VANCOUVER.

ESTABLISHED 1873.

JOHN HILBERT,

Dealer in

Furniture, Carpets, Bedding,

Hardware, Crockery,

Glass and Electro Plated Ware, Table Cutlery, &c.

Nanaimo, - - British Columbia.

P.O. Box 16.

Wales William, farmer
Webber David C., farmer
White James, farmer
White John Wilson, bricklayer
Wiles C. H., farmer
Wiles W., farmer
Wilson James John, farmer

MASSETT,

A village on Queen Charlotte Island, in the Skeena Division of the Cassiar district. The C.M.S. have a fine church here and a school is supported by the Dom. Government. It is reached by steamer twice a year.

Dodd Roderick F., in charge H. B. Co's post
Harrison W., general store
Harrison rev. C., missionary C. M. S.
Hudson Bay Co.

MATSQUI (St Mary's Mission),

A town on the north side of the Fraser River, dis 32 miles from New Westminster and 42 miles east of Vancouver on the C.P.R., in the New Westminster district. The Roman Catholic Mission, College and Convent was established in 1865. Railway station, telegraph and express office are called Mission. Steamers from New Westminster daily except Sundays. This is the Seattle junction with the C.P.R., and is a good point for almost all kinds of business. Good openings are offered for fruit canning, milling and tanning business. The finest situation for fruit raising in the lower country. Has Roman Catholic Mission, and is visited regularly by Methodist and Episcopal ministers. Fishing in the Fraser in season. Farming and fruit raising are the industries.

Postmaster, James Tretheway

Abercrombie Hezekiah, fmr
Abercrombie Hugh, fmr
Ammon August, carpenter
Anderson John, sec foreman C.P.R.
Angus Robert, fmr
Anthony George Harvey, fmr
Boddington G. E., M.D. and J.P.
Bodington Walter, fmr
Bowyer Francis, fmr
Brett Robt. Henry, farmer Hatzic Island
Bruneau Frank, farmer
Bulwer H. W., The Orchard
Bulwer W. H., The Orchard
Burton Lipman, fmr
Burton Wm., sec foreman C.P.R.
Cade John B., fmr
Catherwood John A., fmr
Cakeete Samuel, farmer
Chester Thos., farmer
Chirouse rev. Eug., O. M. I., pastor of Indian Church
Clarey Michael, fmr
Clauson J. H., fmr
Cleary Michael J., fmr
Clifton Chas., fmr
Clifton David, fmr
Conley Thomas, fmr
Cowie J. J., farmer
Cox Marcus, fmr
Curry William, fmr
Deamer Thomas, fmr
DesBrisay M., gen store
Dixon W., fmr
Draper James, fmr
Edwards Henry, farmer
Edwards Patrick, farmer
Fawcett Dan., farmer
Gibbard George, fmr
Gillis J. D., schoolmaster
Greig Alex., farmer
Hughes Fred. Wallace, fmr

WOODS & POLLEY, Real Estate Brokers, Conveyancers and Notaries Public. Cor. Columbia & Mackenzie St., NEW WESTMINSTER. Tel. 110. P.O. Box 121.

Jemison Wm., fmr
Johns John, fmr
Judd Henry, fmr
Law Thos., fmr
Lecroix Gabriel, gen store
Lecroix M., fmr
Livingston John C., farmer
Lounds Ralph, The Orchard
Macrae Duncan, farmer
McCormick Daniel, fmr
McEwen Wm., fmr Hatzic Island
McKee J., farmer
McLean John, fmr
Manzer A. C., fmr
Manzer J. O., fmr
Marquette John, fmr
Morarity John, fmr
Morton John, fmr
Munroe George, fmr
Murcheson James W., farmer and cptr
Murphy Ben., fmr
Ney A., mason
O'Neil John, farmer
Parker F., fmr
Partridge Wm., fmr
Passingham Francis, farmer
Pinchback Wm., fmr
Preston Charles Henry, fmr
Proud Wm., fmr
Purdy Capt. W., fmr
Purver Charles T., fmr
Ross Hugh, farmer
Shook F., station master at Mission Station C.P.R.
Skinner David, fmr
Skinner J. A., fmr
Solloway Henry, fmr
Solloway Thomas, house painter
Taylor Joseph, boarding house keeper
Tretheway A., storekeeper
Tretheway Jas., postmaster
Tretheway Jas., jun., boarding house keeper
Tretheway M. A. Mrs., gen store
Trethewey Samuel, farmer
Trethewey Wm. G., real estate agent
Trommer Louis, shoemaker
Trommer Richard, fmr
Tupper —, carpenter
Wells J. D., storekeeper
Wells Joshua Willard, farmer
Wharton George, blacksmith
Wren John R., farmer

METCHOSIN (Metchosin includes Happy Valley, Rocky Point and Beechey Bay)

A country post office, situated in the Esquimalt district, 15 miles southwest of Victoria, which is the nearest telegraph and express office. It is reached by mail stage weekly. Episcopal church and public school. Farming is the principal industry.

Postmistress, Mrs. Rachel Gleed

Argyle Thos., fmr, Rocky Point
Argyle Thomas, lighthouse keeper Rocky Point.
Ball Chas., fmr, Rocky Point
Batlesby George, fmr, Rocky Point
Bennett John, fmr
Bennett John Thomas, fmr
Brown C. B., hospital steward
Chidley Edmund, fmr
Chilby Edmund, butcher
Clark Arthur, fmr
Cole George, fmr
Cook George Job. Stalard, fmr
Dickson James, fmr
Duke Thomas, farmer, Albert Head
Dutnal George, fmr, Albert Head
Ferguson G. A., school teacher
Fisher Henry T. L., fmr
Field Edward Spellman, fmr
Fisher Willam, J.P. and fmr
Fulton Alex., fmr
Gleed Mrs. Rachael, postmistress and fmr
Helgesen Henry Chas., fmr
Helgesen Thomas Fulton, fmr
Helgesen Hans, fmr
Haldan Miss, school teacher, Rocky Point

T. G. RAYNER, *Real Estate, Stock and Share Broker,*
6 Trounce Avenue, Victoria.

Church, Office & Lodge Furniture,
School Desks and Opera Chairs,
Manufactured by
The Canadian Office & School Furniture Co.
(LIMITED).
ROBERTSON & CO., **Sole Agents for B.C.**
P. O. Drawer R, ***Vancouver.***

Inches James, lumberman
Little John, stonemason
Lowe Abraham, farmer, Rocky Point
McArthur D. S., miner
McDermid Malcolm, fmr
McIntyre A., laborer
McLennan John, fmr
Morrow Samuel, fmr
Mull Isaac, fmr
Parker Thos., fmr, Rocky Point
Pears George, fmr
Peogger Giulio, fmr
Poole Walter, fmr
Rhode Joseph, fmr
Roy Samuel, fmr
Saunders Frederick John, sheep raiser Rocky Point.
Scott Mrs.
Smart Caroline, fmr
Smart Joseph Henry, fmr
Stothard Thomas Gleed
Tibo Innes, fmr
Vine Edward, J. P. and fmr, Pedder Inlet
Walker James, fmr
Walker James, fmr
Weir Adam farmer, Gordon Bush
Weir John, farmer
Weir Robert, J.P. and fmr, Gordon Bush
Witty William, fmr
Witty Wm., fmr

METLAKAHTLA,

On the Tsimpsheaw peninsula, about midway between Port Essington and Port Simpson, in the Cassiar district. It is reached by steamers which anchor in the Bay facing the village while delivering freight and mails. Mails are received fortnightly in summer for 8 months, and monthly in winter for 4 months. It is about 650 miles north of Victoria. An Anglican church is supported by the C.M.S. C.M. school for Indian boys and girls and industrial school maintained by the Dominion Government. Pop. 30 whites and 140 Indians.

Postmaster, John Cunningham
Ardagh Vernon, L. R. C. P. and S., Edinburgh and L. M., Ed. member British Med. association, Med. Missionary, Church Missionary society
Anderson R. Miss, matron Industrial school
B. C. Canning Co., M. T. Johnson, mgr, Victoria
Cunningham John, gen store and postmaster
Flewin John, constable and recorder
Gurd rev. R. W.
Kelly Maurice, cooper
Leceur Jeremy, carpenter
Morrison Chas. F., clerk B. C. Canning Co. (Ltd.)
Ridley right rev. W., bishop of Caledonia
Robinson Donald, carpenter
Rutland James, clerk
Rutland William, carpenter and boat builder
Scott John Robert, principal Indian Industrial school
Spence John, mechanical engineer
Swanson T., fisherman
Todd Chas., Indian and Government agent
Washburn Lora, logger
Washburn N. B., logger
Wootten S. Y., stipendiary magistrate

E. G. PRIOR & CO. } Victoria. { Chatham Wagons, Brantford Buggies, &c., in stock, Best in the World.

MILLSTREAM,

In Victoria district.

Dixon Joseph Marion, farmer
Mesher Geo., contractor
Pike Chas., farmer
Pike Henry, farmer
Simpson Jonathan, farmer

MINNIE LAKE,

A settlement in the Nicola Valley south of Quilchena, which is the nearest P.O.

Cranshaw Byron, rancher
Kilroy Patrick, rancher
Wasley Samuel, stock raiser

MISSION (see also Matsqui),

A station on the main line of the C.P.R., 45 miles east of Vancouver, and on the Fraser River, 35 miles above New Westminster; has telegraph office. Mails daily Post office called Matsqui, under which the list is entered.

Postmaster James Tretheway
Cook M. F., agent C.P.R.
Tretheway Jas., postmaster

MOBERLEY,

A station on the main line of the C. P. R., 10 miles east of Donald, in the East Kootenay district.

Barker William, trader
Bath Richard, laborer
Henri Joseph, laborer
Alvaney T., engineer
Smith John, laborer
Hart Wm., see foreman

MOODYVILLE,

On the north shore of Burrard Inlet, nearly opposite Vancouver. The population consists principally of the employees of the Moodyville Saw Mill Co., numbering about 120 men. Has a post office. Mails twice a day from Vancouver, dis 3 miles. Has telephone connection with Vancouver; Episcopal church and Indian mission, and public school. Capacity of mill averages 10 hours 100,000 ft.

Postmaster, A. W. C. King
Ashton Thomas, stevedore
Allan Patrick Andrew, blacksmith
Atkins Edmund Arthur, millman
Baker Richard, millman
Bansman John, millhand
Beach Benjamin, logger
Bone George T., lumberman
Bower Gideon, mgr M.S.M. Co.'s store
Brown James, logger
Bell Upton, woodsman
Cadwallader E., carpenter
Calbick G. A., constable and tax collector
Calbrick Geo., policeman
Camp J., gardener
Card D. W., foreman
Carbourette A., laborer
Carrol Daniel, millman
Cantin Louis, millman
Calbick T., millman
Champagne G., logger
Commerford L., lumberman
Crackenthrop R. C., clerk
Desjardins —, millman
Edgar Gordon, lumberman
Edwards George, millwright
Edwards James, millman
Ellinger Warren, lumberman
Erwin Walter, lumberman
Forbes T. D., ship carpenter
Forget J. B., clerk
Flood R. H., clerk
Flores P., porter
Gates O. H., carpenter
Gerraine L., teamster
Godden Henry, longshoreman
Griffin W., stevedore
Griffin W. J., stevedore
Greenshields J. M., engineer
Hart Jas., stevedore
Hand Peter, stevedore
Harbell Oliver Goldsmith, master mariner
Harvey, Chicktallyman
Hartzell Carl, tallyman
Hatri Island
Higgmann Herman, millman
Hodgson Richard Whittam, engineer

E. G. RICHARDS, JUN., Real Estate, Financial and Insurance Agent. Has the largest list of Choice Business and Residential Lots for Sale. Correspondence Solicited.
51 YATES ST., VICTORIA.

G. S. F. Hamber, NELSON. A. G. Thynne, Chas. G. Henshaw, VANCOUVER.

HAMBER, THYNNE & HENSHAW,
METAL -o- BROKERS,
AND COMMISSION AGENTS.

P.O. Box 726. Tel. No. 106.

OFFICES. McConnell Block, 346 Water St., VANCOUVER, and 105 West Baker Street, NELSON, B.C.

Hookway Thos., carpenter
Hill John, logger
Houstan Fred., millman
Howe Edward, carpenter
Jacklin J., miner
Johnson P. H., steamboatman
Julian R. E., millhand
Kelly John, logger
Kelly Philip, lumberman

King A. N. C., accountant
M.S.M. Co. and postmaster

Knapp Thos. Edward, school teacher
Lawrence W., logger
Lachapelle —, shingle maker
Lobb J., lumberman
Lunn E., clerk
McCallum Angus Watson, logger
McCallum Duncan, logger
McDonald Neil, logger
McGrath Wm., clerk
McInnis J., ship carpenter
McInnes John, shipwright
McKellop John, logger
McWhinney Jas., lumberman
McMillan John, millhand
Maloney H., ship carpenter
Mara A., lumberman
Martin E., lumberman
Mackie W. H., lumberman
Matthews J. A., logger
Matthews S., mill hand
Marchant G., steamboating
May Anthony, logger
Melmoth R., logger
Milligan D. S., clerk
Mourn N., lumberman
Mohlmonn H., cook and steward

Moodyville Saw Mill Company
(Ltd.), J. H. Ramsdell, gen mgr

Newman C., laborer
Newman W., laborer
Nervin John, rancher
Norris L., millhand
Osbourne E., shipwright
Powers Wm., hotelkeeper
Pollock Geo. Wm., logger
Price Wm. Scott, clerk
Randall S. J., chief engineer and machinist

Ramsdell J. H., gen manager
M. S. M. Co.

Roberts H. L., clerk
Raynes John, mariner
Scott Jas. L., blacksmith
Scott John Eli, laborer
Scott Archibald Waller, clerk
Shaw Geo. Samuel, laborer
Smith Henry, machinist
Stevens A. E., stevedore
Stalker Hugh, engineer
St Pierre Alfred, engineer
St John John, lumberman
Summerville Wm., machinist
Taylor W., logger
Tamaree T., logger
Taylor T., logger
Theriault A., millman
Van Bramer J., steamboating
Vincent C. J., glass stainer
Waller H. B., surveyor of lumber
Webster F., machinist
Williams A. A., foreman
Williams J., laborer
Wright Jas., millhand

McLENNAN & McFEELY, Dealers in Stoves, Ranges, Agate ware, Lamps, Cutlery, Brass Goods, &c.
70 Yates St., VICTORIA. 132 Cordova St., VANCOUVER.

MOUNT LEHMAN,

A country post office on the Fraser River, 30 miles above New Westminster. Mails 3 times a week. Nearest railway station and telegraph Mission, distance 6 miles. Its industries are farming, stock raising and fruits. Has Episcopal, Methodist, Presbyterian and Catholic churches and public school.

Postmaster, E. J. Thompson
Anderson Peter, farmer
Benson J. B., farmer
Berry John
Boyle George A.
Brewster James
Bruskey George
Burgess Joseph, farmer
Burnett Henry John Augustus
Cabana Chas., fisherman
Campbell Samuel, farmer
Coghlan Robert, farmer
Corby Henry, farmer
Cornelius Harvey Russell, laborer
Cosens Geo. T. S.
Craig Neil, dentist and farmer
Disney Edmund, contractor
Disney H., carpenter
Ferguson Munroe
Gamble James, farmer
Gillis Alex.
Graff Moses, fisherman
Hannah John
Hawkins Alban, dairyman and farmer
Ibbotson Jake, laborer
Ibbotson John, sr., farmer
Ibbotson John, jr., farmer
Jacks Wm., farmer
Jones John M.
King Ed. W., farmer
Lapiant J. P., farmer
Leclair Fred.
Lee James Homan, farmer
Lehman Carson
Lehman Jacob, farmer
Lehman Jesse, laborer
Lehman Thos. H., mail contractor and farmer
Long John
McCallum Alex., contractor and farmer
McCormick Wm. P., farmer
McDermid D.
McDougald Donald Bunce
McGregor James R.
McKay George, farmer
McRae George
McTavish John, farmer
Marsh Wm. John
Merryfield Jas.
Morrison John
Morrison Malcolm D.
Murray A., farmer
Nicholson Chas. Malcolm, rancher
Nicholson Daniel, shoemaker
Nicholson Malcolm, farmer
O'Leary Daniel, farmer
Owen Jas.
Patterson Jos., farmer
Peacock Wm.
Perry Wm.
Phillips Henry R.
Pogue Levi
Pope John
Ross Hugh, contractor
Russell Thos.
Salter John A., farmer
Snell Thos.
St Onge Joseph
Stevens Isaiah
Stewart John
Sulley Geo. Archibald
Sutherland D. W., teacher
Sweeney R. H., farmer
Taylor Burton
Tonber Augustus, farmer

Thompson E. J., gen store and postmaster

Thompson Wm., carpenter
Tilley F. E., farmer
Treds Joseph
Wescott Sinclair Jones, plasterer
White Ed., farmer
Yowart Joseph

CEYLON TEA COMPANY,
CARRALL ST., VANCOUVER.
Pure Teas and Coffees. Our Pure Ceylon Teas beat all others. See you get the Ramaswany Brand, no other genuine.

MOUNTAIN,

A settlement in the Nanaimo district. Nearest P. O. Nanaimo.

Badcock William, teamster
Sabiston Peter, hotel
Westwood Benjamin Ira, blacksmith
Westwood Cepril Cicero, farmer
Westwood Coral Novello, farmer
Westwood Milton Charles T., farmer
Westwood David H., farmer
Westwood George Wilfrid John, farmer

MOUNTAIN CREEK,

On C P. R. miles east of Vancouver in the East Kootenay district.

Cunningham Robert S., engineer
Keyes Hugh, watchman C. P. R.
Robertson John, carpenter

MUD BAY,

A post settlement in Surry municipality, New Westminster district. Nearest railway station New Westminster, dis 10 miles, which is also the telegraph and express office.

Postmaster, Thomas Welch

Anderson Alexander N., farmer
Boothroyd Geo., farmer
Brewer Wm. John, farmer
Brewster Chas., farmer
Chantrell Henry Dennis, farmer
Chantrell John Barston, farmer

RICHARDSON & HEATHORN,
Manufacturers' and
IMPORTERS' AGENTS.
WAREROOMS:
42 YATES STREET,
VICTORIA.

Clay Samuel, gen store
Dafoe Gordon Palmer, farmer
Graff Moses, farmer
Hatt James, gen store
Johnson Daniel, dairyman
Johnson Philip, farmer
Johnson Wm., farmer
Johnston Isaac S., farmer
Johnston James, farmer
Kyle Geo. Bruce, farmer
McDougall Wm. Campbell, farmer
McRae Farquhar, farmer
Ogden Wm. Henry, laborer
Olivier Thos., farmer
Pike Caleb, farmer
Pike Wm.
Rorison Baril D., farmer
Stein John Wm., farmer
Stewart Donald, farmer
Stewart Findlay
Stewart John T., farmer
Turner John J., farmer
Wade John, farmer
Weaver John, farmer
Welch Thomas, postmaster and farmer
Woodward John, farmer
Woodward Wm., farmer

NANOOSE BAY,

A post settlement situated in the Nanaimo district, about 8 miles north of Nanaimo, and 5 miles from the Wellington collieries. The bay is quite large, and there is good anchorage affording shelter for vessels.

Postmaster, Wm. Roberts

Bonnell Henry William, fmr
Brabner George, fmr
Hamilton James, fmr
Hamilton Robert, fmr
Knight James, fmr
Lewis William, fmr
McGhran Patrick, fmr
Roberts William, farmer and postmaster
Tippett John, farmer
Troupe Alfred, farmer

CRANE, McGREGOR & BOGGS, Insurance and Stock Brokers, General Agents Sun Life of Canada, Eastern Assurance Co. of Canada, Citizens Fire and Accident, &c., &c. 30 BROAD ST., VICTORIA

NASS HARBOR,

A settlement on the left bank at the mouth of the river which ranks third in size of B. C. rivers, and waters the country north of the Skeena-Cassiar district. It is 450 miles north of Nanaimo. There are Methodist and Church of England Missions here. Pop. 200 in summer, principally Indians. It has 3 canneries and 1 saltery. Mail monthly from Victoria.

Beckman Wm., netman
British Columbia Canning Co., John Drainey, mgr.; M. T. Johnson, agent, Victoria
Cascade Packing Co., R. P. Rithet & Co., agents, Victoria
Collins T., fisherman
Collinson rev. W. H., Episcopal
Cook D., salmon packer
Cooper U. H., packer
Donahue E., packer
Drainey John, mgr. B.C. Canning Co.
Fraser Frank, fisherman
Gibson A. G., watchman
Grey James, salmon packer
Harris John, clerk Cascade P. Co.
Jennings D. rev., Methodist
Martin G. E., accountant A. G. McLellan
McCullough J. B. rev., Episcopal
McLellan A. J., cannery and postmaster
Matheson J., cooper
Matheson M., cooper
Matthews H., bookkeeper B. C. Canning Co.
Morris J. M., bathman
Nass River Industrial Co., salting and trading, C. Snuggs, manager
Peterson P., netman
Robertson Wm. S., accountant A. J. McLellan
Roundy F., boat builder
Snuggs C., mgr. N. R. Ind. Co.
Strong Chas., McLellan's cannery
Swanson John, fisherman
Woods R. J., manager Cascade Packing Co.

NELSON,

A mining town on the west arm of the Kootenay lake, West Kootenay district, 188 miles southeast of Revelstoke, of which 28 miles is by railway from Sproat's Landing on the Columbia River. It is also reached by 32 miles good wagon road, from Kootenay Station on Northern Pacific Railway to Bonner's Ferry, Idaho, on Kootenay River, then by steamers 165 miles to Nelson. It is the headquarters for the Toad Mountain Mining district. The celebrated Hall Bros. mine on the Toad Mountain is supposed to be one of the finest discoveries on the continent. There are 2 saw mills and a brick yard in the vicinity. Pop. 150 with 200 to 300 in vicinity working in the mines.

Postmaster, James Arthur Gilker

Allan —, of Houston, Ink & Allan
Angagnon Palmer, miner
Atherton Edwin Robinson, mgr J. F. Hume & Co.
Barrett Thos., miner
Barrett A., butcher
Bigelow George A., gen store
Buchanan Jas. K., mechanic
Buchanan Geo. O., lumber yard, saw mill on, Kootenay Lake 14 miles east
Busk C. W., civil engineer, mining and general surveyor
Callnisi Eugene, miner
Callnisi Thos. Augustus, miner
Cook J. R., of Cook & Hover
Cook & Hover, freighters
Corning Edward, of Ward & Corning
Crane Bert., clerk R. E. Lemon
Davis T. S., prop str. "Midge"
Davys Montague Stanley, mining engineer, and of Davys & Tolson
Davys & Tolson, saw mill
Dawson James, of Hunter & Dawson
Faro Jos., miner
Foster Alice Mrs., laundry
Fry Richard, prop str "Idaho"
"Galena" str. H. S. & M. Co.
Giffin T. D., govt agent and mining recorder

Pacific Land & Loan Exchange,
314 Cordova St., VANCOUVER.

City, Suburban and Farm Property bought and sold on commission. Taxes paid. Rents collected. Loans negotiated and Investments made for non-residents. Correspondence solicited.

ESTABLISHED 1873.

JOHN HILBERT,

Dealer in

Furniture, Carpets, Bedding

Hardware, Crockery,

Glass and Electro Plated Ware, Table Cutlery, &c.

Nanaimo, - - British Columbia.

P.O. Box 16.

Gilker James Arthur, of Gilker & Wells and postmaster

Gilker & Wells, gen store

Hall Bros. & Co., props "Silver King"
Hall Oscar, of Hall Bros. & Co.
Hall Wm., of Hall Bros. & Co.
Hamber C. S. F., of Hamber, Thynne & Henshaw

Hamber, Thynne & Henshaw, real estate, commission and insurance agents, and mining brokers, branch at Vancouver

Hanson & Hilton, builders
Hendricks Smelting and Mining Co., Dr. Hendricks, mgr
Henshaw Chas. G., of Hamber, Thynne & Henshaw, res Vancouver
Hill Bros., builders
Hill Alfred, carpenter
Hill Wilson, carpenter
Hoover & Craddock, packers
Houston —, of Houston, Ink & Allan
Houston, Ink & Allan, publishers Kootenay Miner
Hover W. H., of Cook & Hover

Hume J. Fred., & Co., gen store, Edward R. Atherton, mgr

Hume John Fred., of J. F. Hume & Co., res Revelstoke
Hunter & Dawson, International hotel
Hunter Wm., carpenter
Hunter Wm., of Hunter & Dawson
"Idaho" str., Richard Fry, prop
Ink —, of Houston, Ink & Allan
International hotel, Hunter & Dawson
Jackson John D., miner
Johnson Axel, hotelkeeper
Johnson John, of Johnson & Mahoney
Johnson Oscar, of Soderburg & Johnson
Johnson & Mahoney, props Lake View house
Kane —, mgr Sayward-Davies Lumber Co.'s saw mill
Kootenay hotel, Soderburg & Johnson, props.

Kootenay Miner, Houston, Ink & Allan, publishers

Labaw Dr., mine owner and minera' expert
Lee H., constable

Lemon Robt. E., gen store and liquors

Lewis Thos. Benjamin, miner
Lougheed Isaac, miner
McDonald Hugh, miner
McDonald Archie, miner
McGillivray Duncan, carpenter
McMillan Henry Allen, miner
Madden Bros., props Madden house
Madden Hugh, of Madden Bros.
Madden Thos., of Madden Bros.
Mahoney—, of Johnson & Mahoney
Marks & Vanness, Nelson hotel
Marks A., of Marks & Vanness
"Midge" str., T. S. Davis, prop
Miles John, miner
Nelson hotel, Marks & Vanness
Poorman Mining Co., Eagle Creek, 10 stamp mill
Sayward-Davies Lumber Co., saw mill, — Kane, mgr
Selous Harold, real estate and mining broker
Selous Harold, miner
Smith John, cook
Smith Wm., cook

WOODS & POLLEY, Real Estate Brokers, Conveyancers and Notaries Public. Cor. Columbia & Mackenzie St., NEW WESTMINSTER. Tel. 110. P.O. Box 121.

Soderburg O. Cornelius, of Soderburg & Johnson
Soderberg & Johnson, Kootenay hotel
Tenon Jos., fmr
Thurburn J. V., gen store
Thynne Alex., of Hamber, Thynne & Henshaw, res Vancouver
Tolson J., of Davis & Tolson
Ward & Corning, saloon
Ward Thos. M., of Ward & Corning
Walsh John, gen store
Walsh John E., merchant
Vanness —, of Marks & Vanness
Welsh John, carpenter
Wells Francis Beddoes, of Gilker & Wells, res Revelstoke
Wilson Joseph, butcher and freighter

NEW WELLINGTON (see Northfield).

NEW WESTMINSTER JCT. (see Westminster Junction).

NICOLA LAKE (see also Coutlee, Lower Nicola, Quilchena and Rockford).

A post settlement in the Nicola Valley. Mail stage twice a week. Nearest railway, telegraph and express office Spence's Bridge, dis 50 miles. Has Presbyterian and Methodist churches, a public school, good water power, and extensive grazing lands. It is reached by the Kamloops and Spence's Bridge. It is in the Yale District.

Postmaster, A. E. Howse
Burns Michael, farmer
Carrington Thomas
Carswell Edwin, sawyer
Clapperton Geo., sheriff
Clapperton John, J. P., Government agent and rancher
Clark John, stage owner
Clark Robert, stage driver
Corbett James, rancher
Corbett John, rancher
Dally Edwin, sheep raiser
Garcia Jesus, farmer
Gillie James, rancher
Gillie Paul J., rancher
Gilmore John, farmer
Haze Peter, miner
Hogan Martin, painter

Howse A. Elgin, general merchant and postmaster, prop Dominion Steam Saw and Planing Mills and Roller Flour mills

Lauder Joseph Dixon, stock raiser, res in Kamloops.
Lauder William George, farmer
Moore Benjamin farmer
Moore Joseph C., farmer
Moore Samuel, farmer
Murray rev. Geo., Presbyterian
Richardson Harry, miller
Richardson George, mechanic
Richardson Henry, sawyer
Riley William, blacksmith
Smith Robert, farmer
Smith Clair, hotelkeeper
Thomas C. E., clerk
Winney W. H., gentleman
Winslow rev. J. W., Methodist
Woodward Cabel, wheelwright
Woodward H. W., carpenter

NICOMEN (see also Sumas P. O.)

A station on the C. P. R., 54 miles east of Vancouver, in the New Westminster district. The Fraser River is only a mile south, and Sumas P. O. just across the river.

Barrick John B., gen store
Barry T. W., farmer, Nic Island
Baulieux Arthur, farmer, Nic Station
Brett William E., farmer, Nic Island
Brown William, blacksmith, Nic Island
Caron Joseph, farmer, Nicomen Station
Caron Simon, farmer
Caron Theophile Joseph, farmer
Cartier Louis, farmer, Nic Station
Chartres Edward, farmer

T. G. RAYNER, | ***FIRE AND LIFE INSURANCE.***
6 Trounce Avenue, Victoria.

ROBERTSON & CO.,

Real Estate and Insurance Agents,

Notaries Public, &c.

P. O. Drawer R, VANCOUVER, B.C.

Fire, Life, Plate Glass and Accident Insurance, - - } At Lowest Rates.
Guarantee Bonds issued, - }

Chartres William, farmer
Clarke Geo. B., farmer, Nic Island
Clarke Horace C., farmer, Nic Island
Clarke Ruggles Church, farmer, Nic Island
Combes Wm., farmer
Curtis Geo., farmer, Nic Island
Des Rochers E., farmer, Nicomen
Des Rochers Arsene, farmer, Nicomen
Fee Wesley G., farmer, Nic Slough
Ferguson J., farmer
Garner James R., farmer, Nic Slough
Gosset W. J., stockraiser
Gourlay James, farmer, Nic Island
Gourlay Thomas, farmer, Nic Island
Graham W. J., laborer
Greenham T., laborer
Jaggers John, farmer, Nic Slough
Magar Geo., farmer, Nic Slough
Magar Hazen, farmer, Nic Slough
Magar R. D., farmer, Nic Slough
McColl A., contractor
McDonald Alex., farmer, Nic Island
McDonald Wm., farmer
McInnes John A., farmer, Nic Island
McKenzie Alex., Govt. road man
Miller Henry L., farmer, Nic Island
Morrill John, farmer, Nic Island
Paton Thomas, merchant, Nic Island
Prefontaine Alphonse, farmer, Nic Stn.
Redmond Valentine, farmer, Nic Isl.
Richardson Joseph, farmer
Smith Richard, farmer, Nic Slough
Tremblay Emery, farmer, Nic Stn
Tremblay J., farmer, Nic Stn
Tremblay Joseph, farmer, Nic Station
Tretheway Sam., farmer, Nic Slough
Vasey Henry, farmer, Nic Slough
Williams B. A., farmer, Nic Island
Willout Richard, farmer

NORTH ARM,

A country post office and settlement in the Westminster district, on the north bank of the north arm of the Fraser River, or on the mainland, dis 13 miles from New Westminster by road and 12 by water. Vancouver, dis 5 miles, nearest railway station, telegraph and express offices. It is reached by mail stage 3 times a week from Vancouver and by steamer from New Westminster. Methodist church near P. O. Presbyterian church on Sea Island. Richmond Cannery upon Richmond island, ½ mile from P. O.

Postmaster, Wm. Henry Eburne

Abrams John, fmr
Brock John, fmr
Bushard E. B., brewer
Byram Erastus Hamilton, fmr
Byrnes Peter, fmr
Carscallen Geo., fmr
Carscallen Wellington, fmr
Carscallen William, fmr
Conner Geo., lumberman
Cridland Thos., fmr
Daniels Alfred Henry, fmr
Daniels Dan., fmr
Daniels Daniel Embling, fmr
Daniels Wm., fmr
Dinsmore John, fmr
Dyke Geo. Jno. Claude, brewer
Eaton Chas., brewer
Eburne Wm. Henry, postmaster and farmer
Errington Thos., farmer
Evans Albert, fmr
Ferguson M., carpenter, Richmond
Fraser J., fmr
Fritch H. A., rancher
Gilmore Jas., fmr
Gray Wm., fmr

E. G. PRIOR & CO. } VICTORIA. { Farmers', Builders', Loggers' Supplies. Finest Stock in the Province.

Grey —, of Grey & Rankin
Grey & Rankin, fmrs
Handcock John, fmr
Jaffary Rev. John Ashton
Johnson John, dairyman
Kilgour Alex., fmr
Lawson Jas. W., fmr
Lochore Alex., fmr
Mackie John, fmr
Mackie Thomas, fmr
Mackie Wm., fmr
Magee Geo. Edwin, farmer
Martinson Bennet, fmr
McCee Hugh, fmr
McCleery Fitzgerald, fmr
McCrae Geo., fmr
McDonald Hugh, fmr
McDonald Adam, fmr
McEwan Hugh, carpenter
McLean Angus, blacksmith
McMillan Donald, lab, Richmond
McRae Alex., fmr
Miller James, fmr
Miller Joseph, fmr
Mole Henry, fmr
Mounce R., carpenter, Richmond
Munn L. G., canner, Richmond
Nichol Wm., fmr
Nicoll W., fmr
Perkins Harris Allard, lumberman
Quigley Joseph, fmr
Rea James, fmr
Richmond Canning Co., Duncan Rowan, foreman
Robinson Chas., fmr
Ross Henry, logger
Rowan Duncan, foreman Richmond Canning Co.
Rowling Henry S., fmr
Rowling James W. R., fmr
Rowling Wm. Henry, farmer
Scratcheley Wm. James, fmr
Sexsmith John Wesley, fmr
Stewart W. F., fmr
Sweet Orison Davis, J. P. and fmr, Richmond
Thompson rev. S. J., Methodist
Tuttle J., fmr
Twigg Arthur, fmr
Twigg Connelly, fmr
Wade Francis Edward, trader
Welch Henry, fmr
Williamson Wm., fmr
Wilde T. W., laborer
Woodroffe Wm. A., bookkeeper

NORTH BEND,

A division town on the main line of the C. P. R., 127 miles east of Vancouver, in the Yale district. Has post, telegraph and express office, C. P. R. Hotel and dining station, Episcopal and Roman Catholic churches.

Postmaster, H. Fink

Andrews Henry, engine turner
Eelwood James Edward, engineer
Fink H., postmaster
Fink Peter, general store
Grant R. Z., car inspector
Girdwood Chas. Rolls, mechanical engineer
Hallisey James, operator
Hearn Robert, operator
Henderson Chs. Wallace, agent C. P. R.
Hodgins Geo. S., locomotive foreman
Keating Thomas, conductor
Kelly Daniel, bdg house
Lyons E., general store
Munro A., asst roadmaster
Riley Chs William, yardmaster C.P.R.
Smith Charles J., blacksmith C. P. R.
Stewart Donald, bdg house
Temple Charles H., machinist

NORTH SAANICH,

A country post office, in the Victoria district, 16 miles north of Victoria, which is the nearest railway station, telegraph and express office. Has Episcopal church and public school. Mails twice a week from Victoria by stage, dis 16 miles, and once a week by Victoria Nanaimo steamer, dis 25 miles, which makes a landing here. Pop. 300.

Postmaster, Henry Brackman

Armstrong Wm. Robt., farmer
Baker G. R. T., fmr

F. G. RICHARDS, JUN., Real Estate, Financial and Insurance Agent, Notary Public. Correspondence solicited. 51 YATES ST., VICTORIA.

U. S. F. Hamber, NELSON. A. G. Thynne, Chas. G. Henshaw, VANCOUVER.

HAMBER, THYNNE & HENSHAW,

METAL -o- BROKERS,

AND COMMISSION AGENTS.

P.O. Box 726. Tel. No. 106.

OFFICES. McConnell Block, 346 Water St., VANCOUVER, and 105 West Baker Street, NELSON, B.C.

Bartleman Peter, blacksmith
Bennett Andrew Jackson
Bird Charles S., farmer

Brackman Henry, postmaster, of Brackman & Ker

Brackman & Ker, props Saanich Flour mill and general store

Brethour Henry, secy. Agr. Soc.
Brethour J. W., farmer
Brethour John, farmer
Brethour Julius, farmer
Brethour Samuel, farmer
Coulter David, farmer
Copeland Walter, farmer
Crawford Robert, farmer
Downey Allan, farmer
Downey Henry, farmer
Downey John Jas., farmer
Edwards John Elijah, farmer
Ferguson Thos., farmer
Frank Paul, farmer
Goodmanson James, farmer
Hall rev. Joseph, Methodist
Hamilton A., fmr
Harrison Thos., farmer
Henderson E. P., teamster
Herber L., farmer
Hooten Henry, laborer
Hooton H., laborer
Horth Rufus, farmer
Hutchings Wm., laborer
Imrie Peter, farmer
Imrie P., fmr
John David, fmr
John Richard, farmer
John Joseph, farmer
Ker David Russell, of Brackman & Ker, res Victoria city
Ker Thomas Arnot, miller
Krakon Henry, laborer
Lennon Wm., farmer
McDonald Donald, farmer
McIlnoyl Jas. Thos., farmer
McKinley George, fmr
Menagh Alexander, farmer
Mills Mrs. E., farmer
Newbigging John, farmer
Ogilvie Wm., farmer
Otto John, carpenter
Page Wm., farmer
Peterson H., farmer
Reay Chas. Henry, farmer
Reay Wm., farmer
Reid Benjamin David, shoemaker
Roberts Samuel, farmer
Ross Adam, farmer
Saanich Flour mills, Brackman & Ker
Sadler Edmund, farmer
Sandover Stephen, blacksmith and farmer, pres Agricultural Society
Sebrin Thompson, farmer
Selcerin Thos., fmr
Simpson E., farmer
Simpson Henry, jun., farmer
Simpson Wm., farmer
Smithe Henry Fairfax, fmr
Thomson Simon Wm., farmer
Towner Wm., fmr
Townes Wm., farmer
Wain Henry, farmer
Wain Wm., farmer
Wales Chas., farmer
White Wm., farmer
Williams Wm. Henry, farmer

McLENNAN & McFEELY, Importers of Artistic Hand-carved Mantels and Oven Mantels, Grates, Tiles, Lamp Goods and Gas Fixtures. 70 YATES ST., Victoria. 132 CORDOVA ST., Vancouver.

NORTH SURRY,

In Surry municipality, New Westminster district. Nearest post office New Westminster.

Armstrong J., farmer
Bothwell James, farmer, sec 31, Tp 8
Hammer Joseph, pottery manufacturer
Johnson W., farmer, sec 30, Tp 8
Martin Elijah, farmer, sec 30, Tp 8
McClughan Andrew, fmr
McClughan Samuel C., fmr
McClughan William, fmr
McDonald John J., fmr
McNeil Peter, fmr
Parker A. M., fmr

NORTHFIELD (New Wellington),

A new and rapidly rising mining village, 2½ miles from Nanaimo, on the main road to Wellington. The celebrated seam of the New Wellington coal mined by the New Vancouver Coal and Land Co. is situated here, the large works of the Pacific Powder Co., and a branch of the Hamilton Powder Co., which are the chief support of village. Already several stores and business houses are established.

Postmaster, James Young

Adam John, miner
Adams Joseph, miner
Alexander John, miner
Anderson Andrew, miner
Angelo S., miner
Atkiss Richard, miner
Bailey Thomas, miner
Baker Joseph, miner
Balyano Angel, miner
Balyano Joseph, miner
Balyano Louis, miner
Barganskie George, miner
Barnes A., miner
Barratt Wm., miner
Barton Wm., miner
Beggiano D., miner
Belton Thomas, miner
Bennie James, miner
Benyon Wm., miner
Bertro D., miner
Berzer F. N., miner
Besso John, miner
Biabe John, miner

Blakeley Thomas, prop Mount Pleasant hotel

Blakely Wm., miner
Blunt Alfred, miner
Bolton James, miner
Bowen D., miner
Burtole Carlos, miner
Buttler Edward, miner
Buttler Wm., miner
Campbell Jos., miner
Campion Henry, miner
Capellino Vincent, miner
Carlo R., miner
Carr L. B., miner
Cassidy Peter, miner
Cavallero S., miner
Clark Edward, miner
Clark Wm., miner
Clarkson Alexander, expressman
Clear George, miner
Cockayne Joseph, miner
Constant Z., miner
Cook William, miner
Cooper Wm., miner
Cormick Richard, miner
Coyle Danl., miner
Craven W., miner
Critchley Seth, miner
Dallas Frank, miner
Davaux D., miner
Davis Alfred, miner
Davis David, miner
Davis E. L., miner
Davis Saml., miner
Davis Thomas, miner
Davis William, miner
Deeming Albert, miner
Deeming Jas., miner
Dobson David, miner

CEYLON TEA COMPANY,
CARRALL ST., VANCOUVER.
Pure Teas and Coffees. Our Pure Ceylon Teas beat all others. See you get the Ramaswany Brand, no other genuine.

Donner Julian, miner
Dugant Albert, miner
Duggan Albert, miner
Dunsmore Robt., miner
Easthom Henry, miner
Eastwood Fred., miner
Edwards George, miner
Eilo A., miner
Evans Brothers, bakers
Evans David, miner
Evans Evan, miner
Fearin Hugh, miner
Fenton Wm., miner
Ferguson Daniel, miner
Ferguson Wm. B., miner
Fezero John, miner
Fielding Wm., miner
Fitzpatrick John, miner
Flenk Augustus, miner
Foster Thomas, miner
Francis Andrew, miner
Fraser S. D., miner
Gaffney Patrick, miner
Ganner Jos., miner
Gillet Joseph, miner
Goldsmith George, miner
Gourley James, miner
Griffiths Ben., miner
Grill Frederick, miner
Gwynn Thos., miner
Haddow James, miner
Haddow Robt., miner
Haddow Wm., miner
Hadvis Frank, miner

Hamilton Powder Co. (Pacific Powder Works), W. A. Young, mgr

Harris David, miner
Haskins George, jun., miner
Haskins Geo., sen., miner
Hill James, general store
Hillier Henry, miner
Holden W. J., miner
Holland George, miner
Holland John, miner
Hopkins Jacob, miner
Horrobin John, miner
Howat Alexander, miner
Hughes Thos., miner
Jackson Wm., miner
Janes Hughes, miner
Jenkins Jas., miner
Johnston Augustus, miner
Johnston G. H., miner
Johnston John, miner
Jolley James, miner
Jones Danl., miner
Jones David, miner
Jones David M., miner
Jones Edward, miner
Jones Evan, miner
Jones Jack, miner
Jones John R., miner
Jones Morgan, miner
Jones R. T., miner
Jones Starkey, miner
Jones Wm. J., miner
Jones William S., miner
Kemper Charles, miner
Kerr John, miner
Lawley T. E., miner
Laygo James, miner
Leonard John, miner
Lewis W. D., miner
Liddell Ralph, miner
Littel John, miner
McAuley John, miner
McCaskill Jas., miner
McDermot James, miner
McDonald Malcolm, miner
McGimpson W. J., miner
McIntyre Robt., miner
McKasozetky Andrew, miner
McKinnell Andrew, miner
McKinnon Alexander, miner
McKinnon Dennis, miner
McMartrie A., miner
McMillan Henry, miner
Macarty Jas., miner
Mace T., miner
Malpass Joseph, miner
Marsh John, miner
Marsh Joseph, miner
Martin Geo., jun., miner
Martin George, sen., miner

CRANE, McGREGOR & BOGGS, Real Estate, Financial & Insurance Agts. Farm, Timber, Coal and Mineral Lands for Sale. 30 BROAD ST., VICTORIA.

Martin Wm., miner
Matthews John, miner
Melcer Stephen, miner
Meson D., miner
Mianski Mich., miner
Miease L., miner
Miesek Victor, miner
Millburn Nicholas, miner
Millegan Edward, miner
Miller Charles, miner
Mills Thomas, miner
Mionski John, miner
Mitchell Charles, miner
Mitchell Matthew, miner
Moffatt Andrew, miner
Moffatt David, miner
Moore Colin, miner
Morgan Saml., miner
Morris Richard, miner
Mottishaw Saml., miner

Mount Pleasant hotel, Thomas Blakeley, prop

Muirhead James, miner
Muncie Thomas, miner
Murry John, miner
Myeskin Geo., miner
Neath Wm., miner

New Vancouver Coal & Land Co., S. M. Robins, supt. *See adv*

Northfield mine, New Vancouver Co., S. M. Robins, supt. *See adv.*

Origan Andrew, miner

Pacific Powder works, W. A. Young, manager

Parish Joseph, miner
Patter Jos., miner
Patterson John, miner
Pearce Wm., miner
Perry Phil., miner
Phillips George, jun., miner
Phillips George, sen., miner
Podessta Antoine, miner
Polkhorne James, miner
Potter James, miner
Proven James, miner
Reese Joseph, miner
Reese Wm., miner
Regard Armand, miner
Regard E., miner
Regard Frank, miner
Regard J., miner
Regard Leonard, miner
Rice Thos., miner
Richards Edward, miner

Robins S. M., supt New Vancouver Coal & Land Co., res Nanaimo

Rogers —, boarding house
Rollo George, miner
Rosewall Henry, miner
Rumming F., miner
Salmon Thos., miner
Sampietro Chas., miner
Sargent Joseph, miner
Scales Alfred, miner
Scols Victor, miner
Scott Robt., manager Northfield mine
Searmier Francis, miner
Shanna Edward, miner
Sharman John, miner
Shaw John, miner
Simpson George, miner
Smith Thomas, miner
Sooten George, miner
Sooten Saml., miner
Spesak M., miner
Stephens Wm., miner
Stevens Wm., miner
Stewart John J., butcher
Strennon M., miner
Stupayski George, miner
Swan Peter, miner
Swanson Chas., miner
Taylor George, miner
Thomas David, miner
Thomas Lewis, miner
Thompson James, miner
Thompson John, miner
Tiernay John, miner
Timms William, miner

Pacific Land and Loan Exchange. } **Real Estate, Financial and Insurance Agents, 314 CORDOVA ST., VANCOUVER.**

ESTABLISHED 1873.

JOHN HILBERT,

Dealer in

Furniture, Carpets, Bedding,

Hardware, Crockery,

Glass and Electro Plated Ware, Table Cutlery, &c.

Nanaimo, - - British Columbia.

P.O. Box 16.

Todd Wm., miner
Tree Wm., miner
Tunnah Edward, miner
Tunnah Thos., miner
Underwood John, miner
Vanderhak Julien, miner
Vaughan Thos., miner
Vitter John, miner
Watson John, sen., miner
Watts Thomas, miner
Welbey Thomas, miner
Whilts John, miner
White Thos., miner
Williams David, miner
Williams Edward, miner
Wilmest E., miner
Wilson John, jun., miner
Winkleman Richard, miner
Worley David, miner
Young, Bickle & Co., general store
Young James, postmaster, of Young, Bickle & Co.

Young W. A., manager Pacific Powder works

Zancale M., miner
Zanini John, miner
Zanole Leni, miner

NOTCH HILL,

A station on the main line C. P. R., in Yale district.

Doucett Thomas, fmr
Lawrence Benjamin, employee C.P.R.

OKANAGAN,

A post settlement in the Yale district. Nearest railway station and telegraph office Sicamouse, dis 38 miles. Mails twice a week.

Postmaster, C. O'Keefe

Anderson D. McIntyre
Campbell Randall, farmer
Couvret Gilbert, farmer
Dailey John, farmer
Donnelly Geo., farmer
Garfell Dosithé, farmer
Greenhow Thomas (estate)
Kiffin George, farmer
Lee James, farmer
McIntyre Peter, mill owner
McNeill Alfred, farmer
Meyers Wm. Peter, farmer

O'Keefe Cornelius, gen store, postmaster and rancher

Phillips John, farmer
Wood Edwin Henry, miner

OKANAGAN MISSION,

A post settlement on the west side of Okanagan Lake, 35 miles from Vernon, from which it is reached by regular steamer. Nearest railway station, telegraph and express office Sicamouse, dis miles. Mail once a week. Has a flour mill, Roman Catholic and Presbyterian churches. Nearly all the valuable farming land is taken up. This valley is about ten miles long, in some places 6 miles wide, in others but 2 miles. There are a number of smaller valleys connecting with this valley, but they all go to form the Okanagan Mission Valley. For fruit growing this valley has few equals in B. C. Apples, pears, plums, grapes and peaches are grown in abundance. These latter trees have just found their way into the valley. In the woods are found black, brown and grizzly bears, wolves and coytes, lions and wolverine. Of amphibious fur-bearing animals we have otter, beaver and fisher. Deer, cariboo, marmots, grouse, fowl-hens, partridges,

WOODS & POLLEY, Real Estate Brokers, Conveyancers and Notaries Public. Cor. Columbia & Mackenzie St., NEW WESTMINSTER. Tel. 110. P.O. Box 121.

ducks, geese, crane and manyothers much sought after by sportsmen are abundant. Trout and salmon are plenty. The weather is exceedingly mild in summer, it is rarely over 90° in the shade, while the evenings are cool.

Postmaster, Bernard Lequime

Balagno Chas., farmer
Beaton Duncan, miner
Berard Maxime Alex., laborer
Biajourne Henry, laborer
Bishop Joseph, laborer
Bissett Peter, farmer
Blane Henry, farmer
Boucherine Isidore, farmer
Brent Frederick, farmer
Brent Joseph, farmer
Brent Louis, farmer
Brent Wm., farmer
Brunette Frank, farmer
Buchanan Bro. Joseph, at Mission
Cameron Duncan, farmer
Campbell Ronald, farmer
Carian rev. Father, O.M.I., at Mission
Casorso John, farmer
Christian Joseph, farmer
Coate Thos., laborer
Conroy John, gen store and farmer
Derrickson Thos., trader
Dufeau John, laborer
Duncan Wm., farmer
Felix Bro. Atchison
Finlayson Frederick, farmer
Freeman George, laborer
Gillard Arthur, farmer
Gillard Augustus, farmer
Gillard Frederick, farmer
Gillard Leon, laborer
Greer Francis, farmer
Guaschetti Antonio, farmer
Guaschetti Carlos, farmer
Hagan Michael, farmer
Hamilton Wm. John, laborer
Haschey Isaac, farmer
Haynes John, cow boy
Herman John, miner and trapper
Heron Thos., farmer
Horning David, blacksmith
Hull Benjamin, farmer
Jones Thos., farmer
Kiffin Geo., farmer
Knox Arthur B., farmer
Lambert Stephen, farmer
Laurence Joseph, packer
Lawson Charles, farmer

Lequime Bernard, of Lequime Bros., postmaster

Lequime Bros., gen store, hotel and post office

Lequime Léon, farmer
Leddy Thos., miner and trapper
Lefebvre Alphonse, farmer
Lundy Thos., laborer
Lundford Alex., farmer
McDonald Norman, farmer
McDougall Amable, laborer
McDougall Edward, cow boy
McDougall Eneas, farmer and guide
McDougall Henry, laborer
McDougall John, farmer
McDougall L., laborer
McDougall Urban, laborer
McKay Robt., farmer
McLean Donald, laborer
Moore J. B., miner and trapper
Morgan Thomas, farmer
Morrison J. H., farmer
Munson R. laborer
Murray Thos., farmer
Nicholson Donald, blacksmith and farmer
Ortolan Clement, harnessmaker
Ortolan Eli, laborer
Ortolan François, farmer
Paudosy rev. Father, O.M.I., at Mission
Postell Alfred, of Postell Bros.
Postell Bros., ranchers and farmers
Postell Edward, of Postell Bros.
Postell Wm., of Postell Bros.
Powers Wm., farmer
Robinson Ed. O., farmer
Sancier Jos., farmer
Shearing James B., farmer
Sheringham Ed., laborer

T. G. RAYNER, *Real Estate, Stock and Share Broker,*
6 Trounce Avenue, Victoria.

SAFES! SAFES!

No Make to compare with

GOLDIE & McCULLOCH'S

FIRE AND BURGLAR PROOF SAFES.

Prices and terms furnished by

ROBERTSON & CO., Agents for B.C.

P.O. Drawer R, VANCOUVER.

Simpson Geo., laborer
Simpson Geo. W., farmer
Simpson Thos., laborer
Smithson Wm., farmer
Stevenson Thos., farmer
Swallwell Wm., farmer
Swordy Thos., farmer
Tronson Edward J., farmer
Verselle Louis, farmer
Wasley Saml., laborer
Watson Fred., school teacher
Watson Jesse, farmer
Watson Richard, farmer
Whelan Geo., farmer
White Robt., farmer
Williams A. B., farmer
Williams J. B., laborer
Wissett John, farmer
Wood Thos., J. P., farmer

ONE HUNDRED AND EIGHT MILE HOUSE,

A telegraph office on the Cariboo road, 108 miles from Lillooet. Nearest railway station Ashcroft, 93 miles; nearest post office Clinton, dis miles, or Lac la Hache, dis miles. Cattle raising and dairying are the principal industries.

Allan Wm., hotelkeeper, 100 Mile House
Everett Wm., fmr, 122 M. H.
Hetherington Jos., fmr, 117 M. H.
McCarthy Michael J., fmr, 137 M. H.
Moffatt John, saloonkeeper
Morrison Wm., fmr, 134 M. H.
Nason Frederick laborer, 137 M. H.
Pittendrigh Chas. Edward, stock raiser
Ross Chas. Wesley, laborer, 108 M. H.
Stevens John, miner
Stoddart Robt., carpenter, 134 M. H.
Sherk Jas., fmr, 111 M. H.
Treacara Pablo, laborer, 134 M. H.
Ulrich Anthony S., fmr, 132 M. H.
Walters Thos. Harold fmr, 108 M. H.
Walters Harry L., fmr, 108 M. H.
Walker Wm., agent C.P.R. Telegraph
Webster Wm., fmr, 134 M. H.
Wright John, fmr, 127 M. H.

ONE HUNDRED AND FIFTY MILE HOUSE,

A post office on the Cariboo road in Lac La Hache Valley, Williams Lake division of the Cariboo district; it is the nearest point to the Forks of Quesnell, Keithley, Harvey and Snowshoe Creeks. Nearest railway station Ashcroft, dis 140 miles; telegraph Soda Creek, 28 miles. Mail weekly.

Postmaster, R. Borland
Bishop Anthony, laborer
Bishop Thomas, teamster
Borland Frank, bookkeeper
Borland R., postmaster
Eagle Charles B., general store and flour mill
Felker George Henry, fmr
Felker Henry, laborer
Felker Henry P., fmr
Felker William, fmr
Hamilton Peter Ogden, fmr
Hamilton Thomas McAuly, laborer
Hudson John, carpenter
Jaillen Julien, teamster
Johnston George, blacksmith
McKinlay Arch. Isaac, laborer
Meis A., laborer
Murphy John, fmr
Ogden Isaac, clerk
Pinchbeck William, general store and saw mill
Rose Frederick, fmr
Stevens Joseph, packer
Veith & Borland, general store
Villa Pedro, packer

E. G. PRIOR & CO. } Victoria. { Chatham Wagons, Brantford Buggies, &c., in stock. Best in the World.

OSOYOOS,

A country post office in Yale district, 2 miles from the American boundary. Nearest railway station and telegraph Sicamouse, dis 169 miles. Mail monthly.

Postmaster, Theodore Kruger

Curry Thos., fmr
Cutler Chas. Hicks, fmr
Keogan Michael, fmr
Haynes John C. (estate), H. S. Pittendrigh, mgr

Kruger Theodore, postmaster and general store

Pittendrigh Henry S., Osoyoos Lake
Richter Frank, fmr

OTTER FLAT and VALLEY,

A mining settlement in the Nicola Valley.

Allen Thomas, miner
Alwyn Frank, miner
Crosby Freeman H., miner
Durgee Henry, miner
Dwyer Henry, miner
Gerard Edward, miner
Harding Wallace, miner
Hart Frank, miner
Hunter Hugh, rancher
Jossalin Charles, miner
Laur Jacob, miner
Levan Moses, miner
Lumney Robert, miner
McCullough William, rancher
McDonald John, miner
McLean John, miner
McPhall Alexander, stockman
Madden James, laborer
Manning M., miner
Nelson Andrew, miner
Rice J. A., miner
Roberts Alonzo B., stockman
Tait Peter L., miner
Trout Peter L., miner
Westill Robert, miner
Wilson W. J., miner

OTTER POINT (see Sooke),

A post settlement in the Esquimalt district; it is situated southwest of Sooke, which it adjoins. Mails weekly from Victoria, dis 30 miles.

Postmaster, Ed. Gordon

Anderson Henry, logger and fmr
Charters John, fmr
Floyer Arthur Hereward, fmr
Gillis Andrew, fmr

Gordon Edward, fmr and postmaster

McGregor Thomas, fmr
O'Brien Clement, fmr
Runham Ernest, fmr
Scarf Oscar, fmr
Shields Edward, fmr

OTTER TAIL,

A station on the main line of the C. P. R. 504 miles east of Vancouver in the East Kootenay district.

O-WEE-KAY-NO (see also Rivers Inlet),

On the north shore, at the head of Rivers Inlet. Fishing is the principal industry. Mail monthly from Victoria.

Hart M., of Shotbolt, Hart & Co.
Saunders H., saw mill and salmon canner
Shotbolt, Hart & Co., salmon canners

OYSTER HARBOR (see also Cedar),

In the Nanaimo district, 10 miles from Nanaimo, the nearest railway station and telegraph office. P. O. called Cedar.

Beech Thomas, fmr
Brentum John, carpenter
Browne William Edward, fmr
Carson Joseph, fmr
Charles John William, fmr

F. G. RICHARDS, JUN., Real Estate, Financial and Insurance Agent, Notary Public. Correspondence solicited. 51 YATES ST., VICTORIA.

C. S. F. Hamber, NELSON. A. G. Thynne, Chas. G. Henshaw, VANCOUVER.

HAMBER, THYNNE & HENSHAW,

METAL -o- BROKERS,

AND COMMISSION AGENTS.

P.O. Box 726. Tel. No. 106.

OFFICES. McConnell Block, 346 Water St., VANCOUVER, and 105 West Baker Street, NELSON, B.C.

Claughton Archibald M., fmr
Doole John, fmr
Douher Edward, laborer
Fox George R dney, fmr
Gribble John, fmr
Isom Burton, fmr
McKinnon Michael, logger
McMillan Charles Lamont, fmr
McMillan Ewen, lumberman
Page David, blacksmith
Patterson Henry, fmr
Shotter George Ray, fmr

PALLISER,

A station on the main line of the C.P R. 490 miles east of Vancouver, 994 miles west of Winnipeg. Has telegraph office. Palliser Saw mill, capacity 30,000 ft. per day, employs about 30 men in mill and getting cedar timber. It is in the East Kootenay District.

Fraser John, lumberman
Brown R. L., engineer saw mill
Hanson A., hotel
Harrison Henry W., manager saw mill
Lendrum R. W., shipper
McKechnie John, emp. saw mill
Monogue John, watchman C. P. R.
Porter J. E., pump engineer C.P.R.
Spaul W. J., culler and shipper
Wells James Douglas, manager store
Wells Wilmer Cleveland, saw mill and general store

PARKSVILLE (Englishman's River),

A post office on Englishman's River, in the Nanaimo district. Mails weekly by stage, and tri-weekly by steamer from Nanaimo, 20 miles. Nearest railway, telegraph and express offices Wellington, dis 15 miles. This is a new settlement, and offers every inducement to settlers. Plenty of good land and some improved farms for sale. Pop. 50.

Postmaster, Nelson Parks

Austin —, fmr
Bott Chas., fisherman and farmer
Bott J. F., fisherman and fmr
Chaney —, fmr
Craig James, fmr
Craig R., fmr
Croaker Chas., fmr
Curtis R., fmr
Davis Mrs. F., fmr
Fisher —, fmr
Graver C. R., fmr
Hemsworth T. G., fmr and fisherman
Hirst Albert Victor, fmr
Hirst Andrew, fmr
Hirst John, gen store and hotel
Hirst Joseph, fmr
Joy Chas., fisherman and fmr
Lee Henry, fisherman and fmr
Lewis Wm., fmr
Lowery James, blacksmith and fmr
McCarter J., fmr
McCarter W. R., fmr
McKinnon John, fmr
McLaren Donald D., fmr
McLaren Jas., fmr
McMillan D. A., fmr
Mills Wm., fmr
Morrison Wm., fmr
Parks Frank
Parks George Theodore
Parks James Edmond
Parks Nelson, & Sons, fmrs
Parks Nelson, postmaster
Plummer George Samuel, fmr

McLENNAN & McFEELY, Dealers in Stoves, Ranges, Agate ware, Lamps, Cutlery, Brass Goods, &c.
70 Yates St., VICTORIA. 132 Cordova St., VANCOUVER.

Rath Wm., fmr
Rentz Otto, fmr
Souza John, fisherman
Wallace —, farmer

PARSON'S BRIDGE,

Esquimalt district.

Coates Richard, fmr
Kastells Charles, fmr
McGuire James, hotel and contractor
Muller Ernest, fmr
Pretty Henry, brickmaker
Price Henry, fmr
Price Richard, fmr
Thomas John, fmr
Tyre Colin, laborer
Wreford Walter, fmr

PAVILION,

A country post office on the Lillooet-Cariboo road, 26 miles from Clinton, in the Lillooet District. Nearest railway station Ashcroft, dis 39 miles; Kamloops, 60 miles.

Postmaster, Wm. Lee

Blanchard Louis, lab
Carson R. fmr, 5 miles north
Carson Robert, fmr
Clark Truman C, fmr, 8 miles north
Cole T. J., fmr, 3 miles south
Ehault Joseph, fmr, 7 miles north
Garrigan Philip, farmer, blacksmith and trader
Gillen Michael, fmr, 9 miles north
Halloran C. O., fmr, 1½ miles south
Harris T, fmr, 4½ miles south
Keithley Wm., fmr, 6 miles south
Lee Wm., postmaster, gen store and flour mill
Maitley Capt. John, J. P. and fmr
Manson Wm. G., fmr
McYoung John, carpenter
Stavis Francis, fmr
Wiggins Arthur, fmr

PENNYS,

A station on the main line of the C. P. R., 222 miles east of Vancouver.

Pennie Chas., fmr
Thornhill William, cow boy
Wilson John, fmr

PENTICTON,

A post settlement and steamer landing at the foot of Okanagan Lake, Yale district. Mails are received by steamer once a month. Sicamouse, dis 150 miles, is the nearest railway station, telegraph and express office. It is 45 miles distant from Rock Creek.

Postmaster, Thos. Ellis

Ellis Thos., stock raiser and postmaster
Wade Alfred Henry
Gartrell James, fmr

PERRY CREEK,

A mining settlement in the East Kootenay district.

Adnam Charles L., miner
Baker Harold, free miner
Bell John, miner
Bisland Alexander W., carpenter
Brown J. J., miner
Dow George Alfred, miner
Scoby John Henry, packer
Tegart Edward, miner

PITT RIVER MEADOWS,

A settlement in the New Westminster district.

Currie Walter, fmr
Fox James, fmr
Gray Harry C., watchman
Harris Wellington, fmr
Innis Alexander, fmr
Innis Henry, laborer
McKennedy J., fmr
McKenney John, fmr
McLean Alex., jun., fmr
McLean Donald, fmr
Pittendrigh Henry S.
Sidwell L., fmr
Sidwell S., fmr
Simpson James
Smith Arthur H., laborer
Wise Wm., fmr

CEYLON TEA COMPANY,
CARRALL ST., VANCOUVER.
Pure Teas and Coffees. Our Pure Ceylon Teas beat all others. See you get the Ramaswany Brand, no other genuine.

PLEASANT VALLEY,

A settlement in Yale district, between Lansdowne and Vernon, 11 miles south of Enderby. P. O. Spallumcheen. Has public school.

Harding Henry, fmr
Hawkes Joseph, fmr
Meagen Wm. J., fmr
Graham Donald, fmr
Thompson John, fmr
Thorn Edward, fmr
Ehmeke Henry, fmr

PLUMPER PASS,

A post office on Mayne Island, on the Victoria, Vancouver and New Westminster steamboat route, Cowichan district, half way between the above ports, dis 35 miles. It is reached by steamer daily except Tuesday. Duncan's, E. & N.Ry., dis 25 miles. Mails 4 times a week. Excellent fruit is grown here. It has good sea-bathing. Has public school and occasional services by the various denominations. It includes the following Islands: Mayne, Pender, Tumbo, Prevost, Galiano, Saturna, Samuel and Narrow. Industries: farming, sheep raising, fruit growing and fisheries for oil and table fish for market in abundance. Property advancing rapidly in value. Settlers all thrifty and doing well.

Postmaster, Wm. T. Collinson
Auchterlonie James, fmr, Pender Isl

RICHARDSON & HEATHORN,
Manufacturers' and
IMPORTERS' AGENTS.
WAREROOMS:
42 YATES STREET,
VICTORIA.

Auchterlonie Lawrence, fmr, Pender Isl
Beal Walter W., fmr, Galiano Isl
Bennet James, fmr, Mayne Isl
Bennet Thos., fmr, Mayne Isl
Cain William, fmr, Galiano Isl
Campbell James C., fmr, Mayne Isl
Chivers Jeremiah, fmr. Galiano Isl
Clapham Henry, fmr, Galiano Isl
Collinson Melville, fmr, Mayne Isl

Collinson Wm. Tompkins, postmaster and gen store

Colston Robt. C., fmr, Mayne Isl
Colston S. B., fmr, Mayne Isl
Cook Carl, fmr, Mayne Isl
Cook John, fmr, Galiano Isl
Cook Wm., fmr, Mayne Isl
Cotsford W. T., fmr, Prevost Isl
David Francis, fmr, Mayne Isl
Deacon John, sen., fmr, Mayne Isl
Deacon John H., fmr, Mayne Isl
Deacon Wm., fmr, Mayne Isl
Eckholm John, fmr and fisherman, Mayne Isl
Figg Thomas Richard, fmr, Mayne Isl
Flannagan Michael, fmr, Samuel Isl
Frier Emer, fisherman, Galiano Isl
Garrick Andrew, fisherman, Mayne Isl
Garrick Peter, fisherman, Mayne Isl
Georgeson Geo., fmr, Mayne Isl
Georgeson Henry, sen., light house keeper, Mayne Isl
Georgeson Henry, jun., fmr, Mayne Isl
Georgeson James, light house keeper, East Point
Georgeson John, fmr, Galiano Isl
Georgeson Wm., fmr, Galiano Isl
Grey Ralph Geoffrey, fmr, Samuel Isl
Grimmer Washington, J.P., fmr, Pender Isl
Groth Charles, fmr, Galiano Isl
Grubb Charles, fmr, Galiano Isl
Hamilton James, fmr, Pender Isl
Harriss Walter E, fmr, Mayne Isl

CRANE, McGREGOR & BOGGS, Insurance and Stock Brokers, General Agents Sun Life of Canada, Eastern Assurance Co. of Canada, Citizens Fire and Accident, &c., &c. 30 BROAD ST., VICTORIA

Heck Jacob, fmr, Mayne Isl
Hoger Henry, fisherman, Mayne Isl
Hope Rutherford, fmr, Pender Isl
Hudson J. A., fmr, Narrow Isl
Jamison Archie, fisherman, Mayne Isl
Jemison William, fmr, Galiano Isl
Liddel John, fmr, Pender Isl
McKay Mrs., Saturna Isl
Matheson John, fisherman, Mayne Isl
Mawdsley W. H., fmr, Mayne Isl
Millington Wm., fmr, Galiano Isl
Morris Henry, fisherman, Galiano Isl
Murcheson F., jr., fmr, Galiano Isl
Murcheson Finlay, sen., fmr, Galiano Isl
Payne Charles R. S., farmer, Saturna Isl.
Payne Gerald, fmr, Saturna Isl
Pike Wm. M., fmr, Saturna Isl
Pike Warburton, farmer, Saturna Isl.
Robson Fred J., fmr, Mayne Isl
Robson James John, fmr, Mayne Isl
Robson Wm. M., J. P., assessor, collector and fmr, Mayne Isl
Rutherford George, fmr, Samuel Isl
Seabrook J. J., fmr, Galiano Isl
Shaw John, fmr, Galiano Isl
Shore Sidney, fmr, Galiano Isl
Silva John, fmr, Mayne Isl
Smith Wm. J., fmr, Mayne Isl
Spalding Arthur, fmr, Pender Isl
Stone O. T., farmer, Galiano Isl
Sutherland Daniel, builder, Mayne Isl
Tatton Isaac, fmr, Tumbo Isl
Tod Isaac, fmr, Galaino Isl
Wessell John, fmr, Pender Isl
Winstanley E., fmr, Galiano Isl
Wright Robt., fmr, Galiano Isl

POPCUM (see also Chilliwack)

A small village, 23 miles from Hope, in Municipality of Chilliwack. Nearest P. O. Chilliwack (Centerville), dis miles. A large saw mill is located here, including shingle mill and box mill.

Cromarty Wm., logger
Herling Chas., fmr
Herling Gus., fmr
Herling John, fmr
Kennedy Robert, foreman saw mill

Knight Bros., props Popcum saw mills

Knight Ebenezer B., of Knight Bros.
Knight Wm., of Knight Bros.
Mercer Thomas Bull, teamster
Murphy James, fmr

PORT ESSINGTON

A village situated at the mouth of Skeena River on the south side. It is in the Cassiar district, 500 miles north of Victoria. Four steamers a month. Post office called Skeena. Mails received fortnightly. The population is about 60 white and 300 Indians, but in the fishing season increases to about 1000, of which about 100 are white. The principal industry is fishing and canning. There are Methodist and Episcopal churches, a saw mill, 2 canneries and 2 stores.

Brown James, engineer
Cunningham & Gamble, saw mill

Cunningham Robert, & Son, merchants and canners

Gamble T., manager saw mill
Grantham Frank, clerk
Haines Charles E., fmr at Moore's Cove
Hopkins rev. Geo. F., Methodist
Jennings rev. Dennis, Methodist
Johnson Wm., fmr
Lee Thomas, salmon canner
McInnes James D., fireman
Morrison Murdoch K., guardian of fisheries
Rystedt Frank, fisherman
Spence John, engineer
Towe J., salmon canner

Pacific Land & Loan Exchange. } 314 CORDOVA ST., VANCOUVER.

ESTABLISHED 1873.

JOHN HILBERT,

Dealer in

Furniture, Carpets, Bedding,

Hardware, Crockery,

Glass and Electro Plated Ware, Table Cutlery, &c.

Nanaimo, - - British Columbia,

P.O. Box 16.

PORT HAMMOND (see also Maple Ridge),

A station on the main line of the C.P.R., 24 miles east of Vancouver, on the north side of the Fraser River, miles above New Westminster, from which there are daily steamers. Municipality of Maple Ridge, district of New Westminster. Fruit growing is the principal industry. Fine new store occupied by Lazenby Bros.; good hotel, fine hunting, shooting and fishing. The best fruit land in B. C. Railway station called Hammond; has money order post office, Methodist and Episcopal churches, express and telegraph offices. Mails daily. Pop. 200.

Postmaster, A. L. Lazenby

Anderson A. G., farmer
Biggs Harry, sectionman
Bond Edwin John, tel repairer
Buck E. J., school teacher
Buck P. O., gentleman
Callaghan Daniel, farmer
Callaghan John, farmer

Canadian Pacific Navigation Co., Lazenby Bros., agents

Cook E. A, farmer
Cook J. G., farmer
Dale J. M., hotel
Darrington James, sectionman
Fossett Charles, sectionman
Fossett H., section foreman C.P.R.
Fraser James Donald, agent C.P.R.
Grey H. C., watchman C.P.R.
Hamerton Nelson, laborer
Hammond John, farmer
Harris F. V., farmer
Harris W. J., J. P., farmer
Henry Geo. W., prop Port Hammond nursery and fruit dealer
Hodder James A., farmer
Hodder John J., farmer
Irving Adam, farmer
Irving James, farmer
Kibble J., section foreman C.P.R.

Lazenby A. L., of Lazenby Bros., postmaster

Lazenby Bros., general merchants, agents for C.P.N. Co. steamers

Lazenby F. T., of Lazenby Bros.
McDonald A., farmer
McIver John, fmr
McKenna Wm., fmr
McKenney John, fmr
McTavish P., butcher
Manson Wm., farmer
Mohun E., J. P., C. E.
Morrison Wm., farmer
Parrott Fred., sectionman
Smith John, miner
Webber D. C., market gardener and nurseryman

PORT HANEY (see Maple Ridge),

A post office and station on the main line of the C.P.R., 14 miles east of New Westminster and 26 miles east of Vancouver. Railway station called Haney. Telegraph and express offices at Hammond, dis 2 miles. It has Methodist, Presbyterian and Catholic churches and public school. A fish freezing establishment and a brick yard are located here. There is some excellent agricultural land in the vicinity open for homestead entry. Pop. 250.

Postmaster, D. Docksteader

Ansell William Henry, farmer

OODS & POLLEY, Real Estate Brokers, Conveyancers and Notaries Public. Cor. Columbia & Mackenzie St., NEW WESTMINSTER. Tel. 110. P.O. Box 121.

Armstrong F. H., clerk
Armstrong Thos., hotelkeeper and mgr Fraser River Freezing Co.
Baillie Archibald, farmer
Baillie William, farmer
Beckett & Co., brick manufacturers
Beckett Ernest Wm., mgr Beckett & Co.
Beckett Henry Robt., of Beckett & Co.
Beckett Willard Earl., brickmaker
Bosomworth Thos., farmer
Carlson John, farmer
Carr John
Docksteader Daniel, postmaster and gen store
Ferguson J. D., engineer
Fraser River Freezing Co., salmon packers
Hewitt George, farmer
Lockwood W. H., farmer
Machanemy D., farmer
McKay Hugh, school teacher
McLearn John, brickmaker for O'Brien
McLearn Matthew, brickmaker for O'Brien
Marshall T., farmer
Morrison Angus, farmer
O'Brien Elroy, brick mfr
Patterson Alwin, logger
Ritchie Samuel, farmer
Russel J., brickmaker
Sinclair Temple F., gen store and contractor
Smith Gustave, farmer
Stephens Robt. H., farmer
Ward J., merchant
Webster James M., farmer
Wilcock M., farmer
Wiles C. H., logger
Woo Loo, storekeeper

PORT IRVING,

At the mouth of the Skeena River, Cassiar District. Mails fortnightly from Victoria.

Clough C. H., manager Standard cannery
Irving capt John, of S. C., res Victoria
Laidlaw James A., of S. C., res New Westminster
Standard cannery, C. H. Clough, mgr

PORT MOODY,

A station on the main line of the C.P.R., at the head of Burrard Inlet, 12 miles east of Vancouver, and 6 miles from New Westminster; has post and telegraph offices, and telephone connection with Vancouver and New Westminster. Mail daily.

Postmaster, Joseph Tayes

Aitkin E., operator
Anderson T., farmer
Annand A. J., laborer
Annand G., hotelkeeper
Arbuckle Jos., farmer
Black David, laborer
Black James, farmer
Brophy J. B., C. E.
Butchard & Cattender, brick mfrs
Butchard James Bruce, of Butchard & Cattender
Butchart Norval, farmer
Cameron A., farmer
Carnahan J. E., lumberman
Clarke Jas. A., engineer
Cleary M., farmer
Clifton C., farmer
Clifton D., farmer
Cook Edgar, laborer
Cote Jos., painter
Cowderoy John James, merchant
Cudlip Thomas Henry
Cummings H., waiter
Cummings R., lumberman
Davidson D., logger
Davidson J., farmer
Dingwall & Hoffard, shingle mill
Dockrill Joseph, carpenter
Dougharty J., laborer
Elliott Henry John, hotelkeeper
Elson Wm., tailor
Ems J., sec. foreman C.P.R.
Fabian B., man. M. P. & T. C. wks.
Frame H., laborer
Fraser N., fmr
Fraser R. A., butcher

T. G. RAYNER, } ***FIRE AND LIFE INSURANCE.***
6 Trounce Avenue, Victoria.

ROBERTSON & CO.,

REAL ESTATE BROKERS,

Financial and Insurance Agents,

Notaries Public, &c.

Property of every description bought and sold on commission.

Estates Managed. Rents Collected.

P.O. Drawer R. VANCOUVER, B.C.

Fraser W. S., fmr
Fromme J. F., contractor
Gallagher Edward, logger
Gillis John D., fmr
Grant Duncan, chopper
Hanna N. W., rancher
Hayden W. F., agent C.P.R.
Hayward J., fmr
Hill A. J., C. E.
Howe C. O., laborer
Hull W., sec foreman C.P.R.
Hume J., sawyer
Jackson D., engineer
Jackson J. R., fmr
Johnson J , fmr
Johnson John, fmr
Johnston A., sawyer
Kent Henry, fmr
Kirkpatrick & Hochell, shingle mills
Knight William, laborer
Lehman Samuel W., M. B. & T. C. Works
Lundborn Augustus Wm.
McBeth M., logger
McCarthy Michael, engineer
McLachlan G. W., carpenter
McLean Alexander E., fmr
McMillan W. D., mechanic
McRae Angus, axeman
Monday Noah J., logger
Morrison Murdoch J., lumberman
Murray James, lumberman
Murray John, sen., shoemaker
Murray John, jun., butcher
Mutrie Henry, blacksmith
Nelson Fred F., gen store
Nillson C., fmr
Noon Allen, contractor
Noon Allen, carpenter
Odin Louis, carpenter
Pioneer Lumber Co., saw mill, J. B. Tiffin, mgr
Rasure G. W., of Butchard & Rasure
Scott J. T.
Redmond J., fmr
Roberts E., fmr
Rogers R , fmr
Ross M. E., logger
Ross R. W., hotelkeeper
Shelton G., railroadman
Sootney F., machinist
Spiers J., blacksmith
Spring T. B., contractor
Sullivan D., laborer
Sullivan T., stage driver
Sutherland J., engineer
Tays A., laborer
Tayes Joseph, gen store, contractor and postmaster
Tailor Robert H., fmr
Taylor J., engineer
Tiffin John B ,mgr Pioneer Lumber Co.
Tobin George R., millhand
Tyler J. W., locomotive driver
Whittaker Henry A., blacksmith
Wilkinson Hugh, chopper
Williams Alfred, carpenter and builder
Wilson Charles, farmer
Wilson Joshua, fmr
Young Wm., fmr

PORT SIMPSON (formerly called Fort Simpson),

A post of the Hudson's Bay Company around which a village has sprung up. It is situated on the northern boundary of the Province, 15 miles from Alaska, in the Cassiar district, 500 miles north of Nanaimo. It has a Methodist church. Industries are fisheries, saw mills and fur trading. Steamers from Victoria with mails twice a month.

Postmaster, R. H. Hall

E. G. PRIOR & CO. } VICTORIA. { Farmers', Builders', Loggers' Supplies. Finest Stock in the Province.

Bolton A. E., M.D.
Brentzen Hans P., bricklayer
Brentzen Henry, H. B. Co.
Brentzen Paul, H. B. Co.
Callaghan John, cooper
Crosby rev. Thos., Methodist
Hall R. H., M.P.P., mgr Hudson's Bay Co., and postmaster
McDonald A., farmer
Lockerby Gordon, clerk H. B. Co.
Madden William F., steamboat captain
Robinson G. R., clerk H. B. Co.
St Arnot Joseph, fmr
Todd Chas., Indian agent
Williams John, engineer
Willescroft George, saw mill owner

PRIESTS VALLEY,

A settlement in the Yale district. Nearest post office Vernon, dis miles.

Burris Jas. H., journeyman
Campbell Ewen
Levasser Chas., hotelkeeper
McIntosh Rory, laborer
Moran E. Line, carpenter
Mulraney Patrick, farmer
Phillip James
Quinn Faulkner, carpenter
Reynolds Dewit C.
Reynolds Dewit C., farmer
Tuglee Hiram, carpenter

PRINCETON,

A post office in the Nicola Valley, Yale District. Mails from Kamloops and Spence's Bridge.

Postmaster, J. F. Allison
Allison John Fall, farmer and postmaster

QUADRA,

A country post office in Comox district, and includes Denman Island, Hornby Island, Nelson district and Newcastle district. Mail weekly. Nearest railway and telegraph office Nanaimo, dis 40 miles, reached by steamer. Its industries are farming; coal has been found on Denman Island; has a public school. Occasional services are held by Presbyterians and Methodists.

Postmaster, Robt. T. Swan

Bendnell Geo. David, fmr
Berry Peter, fmr
Dore John T., fmr
Ford George, fmr
Ford John, fmr
Ford William, fmr
Graham James, fmr
Graham John, fmr
Heatherbell George, fmr
Heatherbell William, fmr
Henderson Kenneth, fmr
Herbert Douglas L., fmr
Howe John, fmr
Kenen James William, fmr
Kenen Thomas, fmr
McDonald Andrew, fmr
McFarlan Charles, fmr
McFarlan George, fmr
McFarlan John R., fmr
McFarlan Walter, fmr
McMillan Alexander, sen., fmr
McMillan Alexander, fmr
Morison J. R., fmr
Murray David, fmr
Nelson Theodore, fmr
Pevey Wallace, fmr
Pickard Thomas, fmr
Pickles Abram, fmr
Pickles David, fmr
Piket John H., fmr
Scott John, fmr
Shields Theodore, fmr
Swan Robert, fmr
Watt Michael, jun., fmr
Williams Thomas, fmr
Yates Robert, fmr

QUAMICHAN,

On the line of the E. & N. Ry., Cowichan district. Railway station and telegraph office Duncans; steamboat landing Maple Bay, dis 5 miles. Has Episcopal church, R. C. church and convent and public school.

Postmaster, W. P. Jaynes

Adams & Beaumont, hotelkeepers and general store

F. G. RICHARDS, JUN., Real Estate, Financial and Insurance Agent. Has the largest list of Choice Business and Residential Lots for Sale. Correspondence Solicited. 51 YATES ST., VICTORIA.

C. S. F. Hamber, NELSON. A. G. Thynne, Chas. G. Henshaw, VANCOUVER.

HAMBER, THYNNE & HENSHAW,

METAL -o- BROKERS,

AND COMMISSION AGENTS.

P.O. Box 726. Tel. No. 106.

OFFICES. McConnell Block, 348 Water St., VANCOUVER, and 105 West Baker Street, NELSON, B.C.

Adams Ed., of Adams & Beaumont
Alexander David
Alexander David, jun., fmr
Alexander Jas., fmr
Batty Geo., fmr
Blair John, fmr
Blythe Alex., fmr
Blythe Wm. Ernest, fmr
Boulton Herbert Edward, laborer
Brownell Alonzo Aaron, blacksmith and fmr
Burns Wm. C., fmr
Campbell John Arthur, sawyer
Castley Henry Thos., fmr
Castley John Henry, fmr
Castley Thos. Steadman, fmr
Cathcart David, butcher
Cathcart Jas., butcher
Cavin Robt. S., fmr
Crosier Christopher, fmr
Crosier Jonas Christopher, fmr
Cullen John, laborer
Currie D., carpenter
Devine John, fmr
Dobson Christopher, carpenter
Doupe Sam., fmr
Duncan Wm. Chalmers, fmr
Dwyer John Crowe, fmr
Eaton Jas. Chas., fmr
Evans Jas., fmr
Ford Walter, carpenter
Fry Hy., J. P., M.P.P. and fmr
Fry Henry, jun., C. E.
Good Arthur Cecil, clerk
Good Henry Leslie, station master
Gray Patrick, laborer
Hennessy Peter, fmr
Hoar Archibald Belmont, fmr
Holmes David, fmr
Hooper Francis, fmr
Humphreys John, jun., carpenter
Jaynes Percy Franklin, carpenter
Jaynes W. P., postmaster and gen store, and of Price & Jaynes
Jones Wm., fmr
Jenkins Jas., fmr
Johnson Ira Edmund, fmr
Kemp Jas., fmr
Kemp Jas. Alex., fmr
Kingston Wm., fmr
Leakey rev. John Arundel, Episcopal
Lewis Geo., fmr
Lomas Wm. Henry, Indian agent
McBride Fred., carpenter
McDonald Jos., & Co., gen store
McGill Wm., fmr
McKay Angus, carpenter
McKay Eric Barclay, engineer
McKenelly Thos. F. C., carpenter
McKenzie John Chas., fmr
McKinnon Angus, mill owner
McKinnon Peter, fmr
McLay John, fmr
McLay Robt., fmr
McMillan Dennis, carpenter
McPherson Donald
McPherson John, fmr
McPherson Wm., fmr
Mark Geo., fmr
Mark John Jas., engineer
Marshall Wm. Stone, fmr
Mearns Jas., fmr
Merryfield Wm. John, fmr
Miller Robt., fmr
Millett Wm., fmr
Mitchell Hugh, fmr
Mowbray Thos., carpenter
Phipps Geo. Jabez, fmr
Phipps Herbert, fmr
Phipps Marcus Geo., fmr
Price Francis Hy., of Price & Jaynes
Price & Jaynes, hotelkeepers
Quamichan hotel, Price & Jaynes, props

McLENNAN & McFEELY, Importers of Artistic Hand-carved Mantels and Over Mantels, Grates, Tiles, Lamp Goods and Gas Fixtures. 70 YATES ST., Victoria. 132 CORDOVA ST., Vancouver.

Richer Harry, fmr
Rivers Chas., fmr
Robertson Wm. Russell, fmr
Robinson John Jas., fmr
Robotham John Harrison, J. P., retired surgeon
Rowe Jas., fmr
Rowe Samuel, fmr
Simpson Henry Hardey, artist
Smith David Gregory, gentleman
Tansey Thos., sec foreman
Smith Wm. Scott, fmr
Street John, blacksmith
Tarlton Jos., fmr
Todd Arthur, fmr
Waters Wm., fmr
Watts Thos. Owen
Welburn Harry Oswald, government agent
Whidden Robt. Henry, carpenter
Wilson Alex. Ronaldson, fmr
Wilson Wm., fmr
Wood Thos. Anthony, fmr
Wood Wm. Alfred, station agent E. & N. Ry.
Young David Freeman

QUEEN CHARLOTTE ISLANDS (see also Massett),

Situated on the northern coast, they are about 100 miles wide, and the extreme length is about 180 miles; they are mountainous and heavily timbered. Massett and Skidegate Inlet are the chief trading stations. Anthracite and bituminous coal beds are found here. The fur seal industry and dog fish oil works are the principal industries. There are about 30 white people at Skidegate.

Harrison rev. C., C. M. S. missionary, Massett
Hudson's Bay Co., R. F. Dodd, mgr
Lunderberg C.A., wholesale fish dealer
Miller rev. A. N., Methodist missionary and school teacher, Skidegate
Skidegate Oil Co.
Smith Wm. Hammett, of Skidegate Oil Co.
Tennant Robt., of Skidegate Oil Co.

QUESNELLE,

A town on the banks of the Fraser River at the mouth of the Quesnelle River, in the Cariboo district. Has post and telegraph offices, and a flour and saw mill. Nearest railway station Ashcroft, dis 225 miles. Episcopal church and public school Pop 60.

Postmaster, Archibald McNaughton
Baker Auguste, fmr
Barlow Abraham, J. P., gen store
Bartrim William, laborer
Bellanger Gabriel, trader
Blair Chas., miner
Blair John, miner
Bohannon S. H., fmr
Bouchei Wm., ferryman and farmer
Bouchier Edward, laborer
Boulanger August, fmr
Bowron J. Edward, agent C.P.R. telegraph
Boyd John C., clerk
Brown Joseph, fmr
Canadian Pacific Telegraph, J. Edward Bowron, agent
Carson Alfred, blacksmith
Clark George Benjamin, trader
Conklin George, laborer
Craig James, hotelkeeper
Cummings Jas., carpenter
Deschamps Antoine, laborer
Deschamps Benjamin, laborer
Deschamps Benj., farmer
Deschamps Michel, farmer
Downs Stephen, fmr
Duclos Exis, fmr
Hagarthy M. H., butcher
Henderson John, laborer
Hudson's Bay Co., A. McNaughton, agent
Johnston William Albert, J. P., of Reid & Johnston
Louther John, laborer
Laronde Chas., packer
McCornish John, miner
McLean John, hotel

CEYLON TEA COMPANY,
CARRALL ST., VANCOUVER.
Pure Teas and Coffees. Our Pure Ceylon Teas beat all others. See you get the Ramaswany Brand, no other genuine.

McNaughton Archibald, agent H. B. Co. and postmaster
McNeill Theophile, laborer
Middleton Robert, blacksmith
Moffatt Henry, teamster
Maxwell Thomas, laborer
Northcote Alice Miss, teacher
Olsen Andrew, farmer 21 Mile House
Parker Wm., stage driver
Pickard George, fmr
Reid hon. Jas., senator, gen store, and of Reid & Johnston
Reid & Johnston, mill owners
Robb David, laborer
Robertson Wm., blacksmith
Selms Geo., miner
Shaw Robert Lauderdale, teamster
Shepherd Jones, laborer
Shepherd Wm. F., laborer
Shepherd Edmond C., boat builder and farmer
Sheridan William, miner
Silems George, laborer
Staibler Christian, laborer
St Laurent Jos. H., govt agent
Ldo Poo, merchant
Waa Lee, merchant
Yan Wah, merchant

QUESNELLE FORKS,

A mining camp and post office in the Keithley Div., electoral dist. of Cariboo, at the first forks of the Quesnelle river, 75 miles from the Fraser. It is reached by pack trail from 150 Mile House. Mail fortnightly. Nearest telegraph and express offices Soda Creek, dis 50 miles. Railway station Ashcroft, dis 195 miles. Pop. 100. This is a central place for the miners, and during the winter months when not able to work they stop in this place. Has government office for recording mining claims, which is the principal industry. Population chiefly Chinese.

Postmaster, Wm. Stephenson
Moore Jos., miner
Stephenson Wm., postmaster and govt agent

Fook Sang Lung, merchant
King Fong, merchant
Kong Kee, merchant
Low Quan, merchant
Wo Sang, merchant

QUILCHENA (see also Nicola Lake, Coutlee, Lower Nicola and Rockford),

A post settlement in the Nicola Valley on Nicola Lake, Yale district. Spence's Bridge dis 60 miles, and Kamloops dis 45 miles. It is reached by regular stage.

Postmaster, Robt. Charters
Cavanagh George, rancher
Charters Robt., gen store and postmaster
Chipp John, M.R.C.S., physician and surgeon
Guichon Joseph, rancher
McInnis Daniel, mgr VanVolkenburgh & Bro.
O'Rourke Edward, hotel
O'Rourke Richard, blacksmith
Smith Frank, rancher
VanVolkenburgh & Bro., ranchers, Dan. McInnis, manager

REVELSTOKE (late Farewell),

A town on the main line of the C.P.R., 382 miles east of Vancouver, at second crossing of the Columbia river; has post, telegraph and express offices. Mails daily. Methodist and Presbyterian Missions and public school. The Bell Telephone Co. have an exchange here. It is the distributing point for the West Kootenay district. The Columbia is navigable south to the International boundary, a distance of 200 miles. Steamers are operated by the Columbia and Kootenay Steam Navigation Co. (Ld.) A first-class smelter, costing $75,000, has capacity of 60 to 75 tons per day, and gives employment to 35 or 40 men. The Revelstoke Lumber Co.'s saw mill, capacity 20,000 per day. Cap. of shingle mill 70,000 per day. There are very rich mines at Nelson (Toad Mountain) and Trail Creek. Pop. 250.

Postmaster, F. B. Wells

CRANE, McGREGOR & BOGGS, Real Estate, Financial & Insurance Agts. Farm, Timber, Coal and Mineral Lands for Sale. 30 BROAD ST., VICTORIA.

Abrahamson Andrew, of Abrahamson Bros.

Abrahamson Bros., props Central hotel

Abrahamson Charles, of Abrahamson Bros.
Abrahamson John, of Abrahamson Bros.

Allen O. H., & Co., brewers

Allen Oliver Henry, of O. H. Allen & Co.
Allen Raymond, carpenter and builder
Banbury & Houseman, contractors
Banbury William, of Banbury & Houseman
Barber John Guy, watchmaker and jeweller
Bell Telephone Co., Wm. Cowan, agent
Bellack Wm., wiper C. P. R.
Berrin Jules, engineer Revelstoke Lumber Co.
Blair Roland D., of E. S. Wilson & Co.

Bourne Bros., gen merchants and bakery

Bourne Frank Herbert, of Bourne Bros.
Bourne Henry Josiah, of Bourne Bros.
Boyd John, scaler and salesman Revelstoke Lumber Co.
Bradford Francis F., timekeeper C. P. R.

Brown & Clark, props Columbia house

Brown H. A., fitter's helper
Brown Wm. M., of Brown & Clark
Brownridge John
Caldwell John, carpenter K. S. & T. S.

Canadian Pacific Telegraph

Campbell Dr. Jno., mgr Kootenay Smelting and Trading Syndicate, Ltd

Carrington William, contractor and builder
Carter Thos., waiter
Cash S. A., loco foreman C. P. R.
Cato Frank, fitter C. P. R.

Central Hotel, Abrahamson Bros., props

Chapman R. A., fireman str "Lytton"
Christie F. J., agent Columbia & Kootenay Steam Navigation Co. (Ld.)
Clark Barbara Mrs., of Brown & Clark, h Pavilion Mountain, Clinton
Clothier Jas., drug clerk W. F. Teetzel

Columbia House, Brown & Clark, props

Columbia & Kootenay Steam Navigation Co. (Ld.), J. A. Mara, president and mgr; F. G. Christie, agent

Coney William Herbert, wharfinger C. P. R.
Court house, G. C. Tunstall, stipendiary magistrate
Cousier Henry, mgr R. E. Lemon

Cowan Wm., prop Victoria house

Creelman Herbert, loco engineer
Dow Alex., turner C. P. R
Dubrule H., wiper
Dunn John, prospector
Dupare John, woodman C. P. R.
Eckersley Thos., of C. S. Wilson & Co.
Evans Thos., wiper C. P. R.
Foley Jerry, sec foreman C. P .R.
Fraser Fred., bridge watchman C.P.R.
Gilker Jas. Aitken, of Gilker & Wells, h Nelson

Gilker & Wells, general merchants

Glen Norman, shop laborer C. P. R.
Glen Wm , shop laborer C. P. R.
Haig T. L., of Jowett & Haig
Haley Wm., Ideal saloon
Hamilton John, agent
Halpin Chas. B., comp Kootenay Star

Pacific Land and Loan Exchange. } **Real Estate, Financial and Insurance Agents, 314 CORDOVA ST., VANCOUVER.**

ESTABLISHED 1873.

JOHN HILBERT,

Dealer in

Furniture, Carpets, Bedding,

Hardware, Crockery,

Glass and Electro Plated Ware, Table Cutlery, &c.

Nanaimo, - - British Columbia,

P.O. Box 16.

Hamilton & Rightsman, restaurant and saloon
Hamilton Thos., of Hamilton & Rightsman
Heathington J., shop laborer C. P. R.
Hill John, clerk R. E. Lemon
Houseman —, of Banbury & Houseman
Hull Bros. & Co., butchers, J. P. Sutherland, manager
Hume Clarence Burpee, clerk J. F. Hume & Co.

Hume J. F., & Co., general merchants

Hume John Fred., J. P., of J. F. Hume & Co.
Hyland Robert, yardmaster C. P. R.
Ideal saloon, Wm. Haley, prop
Innis Alex., shingle sawyer Revelstoke Lumber Co.
Irvine Lydia Miss, school teacher

Jowett & Haig, mining, timber and real estate brokers

Jowett Wm. A., of Jowett & Haig

Kirkup Wm., & Co., stoves and tinware

Kirkup Wm., of W. Kirkup & Co.

Kootenay Smelting & Trading Syndicate (Ld.), Dr. John Campbell, manager

Kootenay Star, H. McCutcheon, publisher; Jas. W. Vail, editor and manager

Lafome George, rancher and freighter McCullogh's Creek, Big Bend
Latrace W. J., blacksmith
Lawrence Wm., baker Bourne Bros.
Leatherbarrow C. F., car oiler
Leatherborrow F., wiper
LeClair Chas., timekeeper C. P. R.
Lee Wm., yardmaster C. P. R.

Lemon Robt. E., gen store and liquors

Lendrum Thomas James, constable and mining recorder
Lewis Edward Herbert, clerk Gilker & Wells
Lewis Thos., jun-, striker C. P. R.
Lewis Thos., sen., blacksmith C. P. R.
Liberty James, mail carrier, livery and transfer
Lindmark Chas., car inspector
tster Thomas W., engineer K. S. & T. S.
Lynott Frank E., operator C. P. R.
Macfarlane Wm. Geo. V., clerk Columbia house
McCarty Frank, C. P. R. bdg house

McCutcheon H., publisher Kootenay Star, res Kamloops

McDonald James, furniture
McMahon James, millwright and planer R. L. Co.
McMorris Daniel C., purser str "Lytton"
McNeil Amedee, barber shop
Morgan David, bookkeeper and foreman Revelstoke Lumber Co.
Needham Harry, str "Lytton"
Needham Sam., bakery
Nelles Charles Nelson, clerk Victoria house
Newberry John, butcher for Hull
Patton John H., carpenter and builder
Penen Jules, engineer Revelstoke Lumber Co.
Picard Edward, shoemaker
Reid Frank, caretaker dining car

WOODS & POLLEY, Real Estate Brokers, Conveyancers and Notaries Public. Cor. Columbia & Mackenzie St., NEW WESTMINSTER. Tel. 110. P.O. Box 121.

Revelstoke Lumber Co., saw mill and shingle mill, Dan Robinson, mgr; J. C. Steen, sec.-treas.

Riddle James, contractor and builder

Righton Thomas, of O. H. Allen & Co.

Rightsman Morgan Roy, of Hamilton & Rightsman

Roadley Thomas J., clerk E. S. Wilson & Co.

Robinson Daniel, mgr Revelstoke Lumber Co.

Robinson Frank W., night watchman and smelter

Robson Robert, bdg house

Roeser Frederick, assayer and chemist for K. S. & T. S.

Sinclair rev. — Presbyterian

Skinner Joseph, wiper

Smart James, carpenter for McDonald

Smith A., carpenter C. P. R.

Smith John, operator

Steen John Charles, sec.-treas. Revelstoke Lumber Co.

Stockholm House, John Stone, prop

Stone Albert, cook Stockholm hse

Stone John, prop Stockholm house

Sutherland John P., mgr Hull Bros. & Co.

Switzer Geo. P., sawyer Revelstoke Lumber Co.

Teetzel Wm. Franklin, druggist

Thomas Ed., teamster

Thomas George, baggageman

Thompson John, watchman C. P. R.

Thomson James Wilson, notary public, real estate and mining stockbroker

Townsend Tim., brewer O. H. Allan & Co.

Tunstall George Christie, stipendiary magistrate, govt agent and gold commissioner

Turner rev. James, Methodist

Vail James W., editor and mgr Kootenay Star

Vickers William Henry, butcher for Hull

Victoria House, Wm. Cowan, prop

Walsh A., waiter Central hotel

Wells Francis Beddoes, of Gilker & Wells, postmaster

Whyte Stephen J., turner C.P.R.

Wilkinson Lawrence, car repairer

Wilson E. S., & Co., gen merchants

Wilson Edgar Schrage, of E. S. Wilson & Co.

Kwong Fook On, store

Sam Hing, store

Yee Lay, store

RICHFIELD (see also Barkerville),

A town in the Barkerville division of the Cariboo district. Post office Barkerville.

Brown Henry Nicholas, saloon

Campbell Neil, miner

Jones William Allen, miner

Lindsay James, clerk county court

McGuire Alexander, laborer

McIntosh John Donald, miner

McKay David, miner

McKen James, miner

McLain John L. B., miner

Paulsen Chas. Joachim, miner

Wintrip Edward, miner

RICHMOND ISLAND (see North Arm P. O.)

RICHMOND MUNICIPALITY,

In the New Westminster district, has an area of about 30,000 acres. It embraces Lulu and Sea Islands, including the smaller adjacent Islands in the North and South Arms of the Fraser river. It was incorporated in 1880, and has three post offices: Lulu Island, Sea Island and North Arm. Agriculture, fishing and salmon canneries are the principal industries.

T. G. RAYNER, *Real Estate, Stock and Share Broker,*
6 Trounce Avenue, Victoria.

SAFES! SAFES!

No Make to compare with

GOLDIE & McCULLOCH'S

FIRE AND BURGLAR PROOF SAFES.

Prices and terms furnished by

ROBERTSON & CO., Agents for B.C.

P.O. Drawer R, VANCOUVER.

RIVERS INLET (see also O-Wee-Kay-No),

A fishing station on the northwest coast, dist. 250 miles from Nanaimo. Mail twice monthly from Victoria. There are 3 salmon canneries, 1 saw mill, 2 stores and a Methodist church and school.

Baimbridge G., sawyer
Draney John, blacksmith
Draney Robt., mgr for British Columbia Canning Co. (Ld.)
Flewin Frank, charcoal burner
Grant S., saw mill
Lanley Howard, saw mill
McCloud Duncan, engineer saw mill
McCloy James, saw mill
McDowell Samuel Alex., of W. P. Co.
McDowell Wm., of W. P. Co., res Vancouver
McNeil Alexander, of W. P. Co., storekeeper
Morrison Charles F., storekeeper
Pearson Gus., boss fisherman
Rivers Inlet cannery, B. C. Canning Co.
Wanuck Packing Co.
Williams R., engineer steamboat
Windsor Caleb, foreman

RIVERSIDE (see also Matsqui),

A post settlement and landing on the south side of the Fraser River, 25 miles above New Westminster, in the New Westminster district. Mails tri-weekly from Mission Station, dis 1½ miles, which is also the nearest railway station, telegraph and express office. The C.P.R. Mission branch runs through the centre of the settlement. Matsqui post office is 3 miles distant, on the opposite side of the river. Has telegraph office called Matsqui. Daily steamers from New Westminster. The Roman Catholic Mission have a farm here of 2,000 acres. The valley reclaimed by the Matsqui Dyke contains 20,000 acres. To Mr. C. B. Sword J.P., the people are indebted for the Matsqui dyke. He is interested in it to the extent of $160,000. Industries principally dairying and stock raising. The Matsqui Dyke Co. are laying off their six thousand acres of reclaimed land in lots of 40 acres. This land will be sold to actual settlers in blocks of 1, 2 and 3 lots of 40 acres each. A creamery or cheese factory should be established here at once. There are large numbers of cottonwood trees on the banks of the Fraser River.

Postmaster, E. A. Morrissey
Appleby Leonard Shafts, of M.G.D. Co.
Baiss James, of M. G. D. Co.
Baldwin John, mgr of Catholic Mission farm
Baldwin Thomas, farmer
Barnes John, farmer
Clark Wm. T., farmer
Conroy P., farmer
Currie J. J., farmer
Downs L., farmer
Dunn John, farmer
Fraser J., farmer
Fraser Wm., farmer
Glassey James, farmer
Hawkins E., farmer and stock rancher
Johnson F., farmer
Kidd Wm., farmer
Little F. G., contractor
Mackinlay Wm. Scott, farmer
Maclure John, C. P. telegraph agent (office called Matsqui)
Maclure Samuel, farmer
Maher Wm. S., of M. G. D. Co., farmer
McCrimmon Parker, farmer
McFarlane —, farmer
McGillivray D., farmer
Maple Grove Dairy Co.

E. G. PRIOR & CO. } Victoria. { Chatham Wagons, Brantford Buggies, &c., in stock. Best in the World.

Matsqui Indian Reserve, 25 families
Matsqui Land Co.
Monroe Frank, farmer
Morrissey E. A., postmaster, gen merchant and proprietor Riverside hotel
Murphy John; farmer
Murphy M., farmer
Nicholson M., farmer and stock rancher
O'Farrell Hy. Percy, of M. G. D. Co.
Page H. F., breeder of thoroughbred stock, Holstein cattle and Percheron horses
Purver Alexander, farmer and dairy rancher
Purver C. T., farmer and dairy rancher
Purver Richard Eli, farmer and dairy rancher
Riverside hotel, E. A. Morrissey, proprietor
Scolefield Bros., farmers
Sim Chas. John, of M. G. D. Co.
Stevenson Isaiah, farmer, Tp 17
Stewart Theo., farmer
Sword Colin Buchanan, M. P. P., J. P., farmer
Thompson T. J., farmer
Vaclion E., farmer

ROCK CREEK,

A country post office in the Kootenay district, 15 miles from Osoyoos; mail monthly from Okanagan Mission. Nearest railway station Sicamouse, distant 165 miles; Hope, distant 160 miles. Steamboat landing Penticton, dis 45 miles; Spokane Falls, 210 miles distant.

Postmaster, Thomas Elliott
Cameron A., gen store
Cameron Dugal, miner
Carmichael Duncan Alex., miner
Dietz Charles, miner
Douglas John, mgr Eureka mine
Edwards William, miner
Elliott Thomas, gen store and postmaster
Hook John, hotelkeeper
James Edward, miner
Lambly Chas. A. R., recorder and constable
McCarren L. M., miner
McDonald John, miner
McDonald John D., miner
Morgan T. F., miner
Nicholson H.
Rabie Thomas, miner
Scofield James, miner
White Robert Henry, blacksmith
Whitley David, miner

ROCKFORD,

A country post office in the Nicola Valley, Yale district. Mail twice a week. Nearest railway, telegraph and express office Kamloops, dis 35 miles. Its principal industries are stock raising and mining. The mines are situated on the shores of Stump Lake. A quartz mill is operated here. Has Presbyterian and Methodist churches and public school.

Postmaster, Robert Scott
Asbury W. G., mine owner
Bowron John, gold commissioner
Crail Wm., mgr Nicola Milling & Mining Co.
Crake F. J., watchmaker
Henderson Geo., mgr and prop Starr mines
Hepburn John, miner
Jones & Heardon, owners J. Long's mine
Moore B. B., fmr and poultry fancier
Morton Alfred, boarding house
Nicola Milling & Mining Co. (consolidated), Wm. Crail, manager
Patterson W. D., mine owner
Richardson R. A., assayer
Rose Wm., V. S.
Scott Robert, general store and postmaster
Wilson Wm., supt Nicola Milling & Mining Co.
Wright G. B., prop Idaho Mountain mines

F. G. RICHARDS, JUN., Real Estate, Financial and Insurance Agent, Notary Public. Correspondence solicited. 51 YATES ST., VICTORIA.

C. S. F. Hamber, NELSON. A. G. Thynne, Chas. G. Henshaw, VANCOUVER.

HAMBER, THYNNE & HENSHAW,

METAL-O-BROKERS,

AND COMMISSION AGENTS.

P.O. Box 726. Tel. No. 106.

OFFICES. McConnell Block, 348 Water St., VANCOUVER, and 106 West Baker Street, NELSON, B.C.

ROCKY POINT (see Metchosin)

ROGER'S PASS,

A station on the main line of the C.P.R. 427 miles east of Vancouver, and 31 miles west of Donald, in the East Kootenay district. Has telegraph office. Mails daily. Revelstoke, dis 48 miles west. Pop. 40.

Postmaster, Jas. N. Carroll

Armstrong A., conductor
Bolton R., sec man
Burke John, hotel
Carroll James N., gen store and postmaster
Carlstans James, laborer
Collie R., fireman
Connacher Jas. Stephen, engineer
Coulter John Hamilton, railroadman
Cromby Henry, cook
Elson R., brakeman
Farrington A., engine wiper
Field C. M., gen store
Fraser D. A., watchman
Geddes James H., engineer C.P.R.
Geddes R. J., turner
George Edwin, laborer
Genier G., electrician
Genier Napoleon, line repairer
Graham Ed., watchman
Grimes N., brakeman
Hessey George B., laborer
Horne Thos. E., miner
Irwin Thos., fireman
Jorgensen P. C., section man
Lamb N. A., operator C.P.R.
McDonald John, blacksmith
McMahon T. H., fireman
McRoberts Wm., laborer
McSorley H. J., fireman
More Thos., agent C.P.R.
Morrice David, hotel
Needham Thos., engine wiper
Nolan Ed., fuelman C.P.R.
O'Dea Daniel, watchman
Pinkerton Jas., watchman
Simmons Wm., car inspector
Smith J. N., section foreman
Thompson Wm., bridgeman
Vago F., section man
Vye A., car repairer
Walsh John O., engine turner
Williams W., brakeman

ROSS PEAK,

A station on the main line of the C.P.R., 9 miles east of Illecillewaet, 422 miles east of Vancouver, in the West Kootenay district; has telegraph office. Mails daily. A saw mill could be erected on the Illecillewaet river, as there is plenty of water and timber. Pop. 12.

Clark W. H., operator C.P.R.

SAHTTAN,

A settlement in the Cowichan district.

Auchinachie Alexander, farmer
Auchinachie Peter, farmer
Currie Daniel, carpenter
Guest Robert, farmer
McIntosh James, farmer
Wake Geo. Trenton, farmer
White John Henry, farmer

SALMON ARM,

A station on the main line of the C. P. R., 319 miles east of Vancouver, and 33 miles east of Shuswap, on an arm of Shuswap lake in the Yale district. Has telegraph and express offices. Mails daily.

Postmaster, Chas. A. Maguire

Allan Wm., farmer

McLENNAN & McFEELY, Sole Agents the Celebrated JUBILE RANGE.
70 Yates St., VICTORIA. 132 Cordova St., VANCOUVER.

Aylett George, farmer
Blake Dennis Mills, farmer
Dalton Edwin Clayton, woodman C. P. R.
Duff Alexander, laborer
Feer Wm., farmer
Forrest John, woodman C. P. R.
Fraser Henry Charles, farmer
Hedgman Arthur John, farmer
Irvine Isaac, operator C. P. R.
Langevin Edward, foreman C. P. R.
Magee Jas. H., farmer
Maguire Chas. A., postmaster
Malcolm Morrison, farmer
Miller Wm., farmer
Murden rev. E. H., Methodist
Palmer Algernon Judson, farmer
Pearson P. M., farmer
Seacome Edward, farmer
Settle Ambrose, farmer
Seymour Charles, farmer
Shaw James Pearson, rancher
Shaw William Wesley, farmer
Wallace Wm., farmer

SALMON RIVER (see also Quilchena & Nicola Lake)

A settlement in the Nicola Valley, Yale district, 15 miles northeast of Douglas Lake, which is the nearest post office.

Crowhurst & Newsam, ranchers
Nash J. F., rancher
Nelson George, farmer

SALT SPRING ISLAND,

A post office in the Islands district, known as the Central Settlement, situated at the north end of Salt Spring Island, 2 miles from the steamer landing at Vesuvius Bay or Burgoyne Bay. See also Ganges Harbor and Burgoyne Bay and Beaver Point. It is reached by the regular steamer. Nearest railway station, telegraph and express office, Chemainus, dis 8 miles; Victoria and Nanaimo being 37 miles north from Victoria in the Gulf of Georgia. Has Episcopal and Methodist churches and public school. Mail twice a week.

Postmaster, Joel Broadwell

Atkinson William, farmer
Beddes Sam. J.
Bittancourt E. J., gen store
Booth J. Paton, M.P.P. Islands Dist., and farmer
Broadwell Joel, J. P., postmaster and gen store
Buckner A., fmr
Carrold James, fmr
Davis Levi, fmr
Fredison Dan., fmr
Gwynne W. A., fmr
Gwynne A., fmr
Hutson Wm. A., fmr
Hutson Jas. Albert, fmr
Kahano John H. (Kanaka)
Kahano John P. (Kanaka)
Kingham rev.— , Episcopal
Lakin Fraser Levi, fmr
McFadden Jas., fmr
Munro T. W. G., fmr
Musgrave E., J.P.
Newlands John, fmr
Nilson Nels, fmr
Pottinger Chas., farmer
Raynes Fred.
Schmidt Wm., fmr
Sampson Henry, fmr
Shepard John Smith, fmr
Silverson George, blacksmith
Stark Willis Otis, fmr
Staff Alfred, fmr
Sutherland rev. J., Methodist
Walsh John James
Walter A., J.P.
Whims Clark, fmr
Whims Wm., fmr

SARDIS (see also Chilliwack and Sumas),

A post office in Chilliwack municipality, New Westminster district. Nearest telegraph office and steamboat landing Chilliwack, dis 4 miles. Railway station Harrison River, dis 8 miles A good farming section. Episcopal, Methodist and Presbyterian churches are within 3 miles of the post office.

Postmaster, Adam S. Vedder

CEYLON TEA COMPANY,
CARRALL ST., VANCOUVER.
Pure Teas and Coffees. Our Pure Ceylon Teas beat all others. See you get the Ramaswany Brand, no other genuine.

Vedder Adam S., postmaster and farmer

Vedder Volkert, farmer

SARDWICK,

A post office in the Comox district.

Postmaster, E. Duncan

SAVONAS FERRY,

A station on the main line of the C.P.R., 228 miles east of Vancouver, at the west end of Lake Kamloops; has post, telegraph and express offices. Mails daily.

Postmaster, J. H. Macnab

Avosti Dominique, rancher, 3 Mile Creek
Brousseau Louis, rancher
Fullett Fred., section foreman C.P.R.
Ferguson Adam B., Lake View house
Findlay Matthew, hotel
Gray Thomas, farmer
Guitan Peter, rancher, 3 Mile Creek
Hardie Alex., rancher, Copper Creek
Harris Lewis, sec foreman C.P.R.
Jane John, gen store
Leighton James B., rancher
Livingstone Wm., rancher and poultry breeder

Macnab J. Harvey, agent C.P.R. and postmaster

McLardy Thomas, baker
McLeod George E., clerk
Middleton J., watchman C.P.R.

RICHARDSON & HEATHORN,
Manufacturers' and
IMPORTERS' AGENTS.
WAREROOMS:
42 YATES STREET,
VICTORIA.

Pennie Chas., stock raiser, Pennieston
Perrault Francis, rancher
Perrault Nelson, rancher
Roberts Edward, rancher
Sabiston James, clerk
Thomas Abraham, miner
Tonkins Chas., miner
Uren Jas. B., gen blacksmith and stock raiser
Williams Richard, rancher, Deadman's Creek
Wilson John, stock raiser, Rocky Point
Young & Beaton, rnchrsne

SAYWARD - ALBERNI (see also Alberni),

A post office in the Alberni Valley, Nanaimo district.

Postmaster, Frank McQuillon

Bishop Charles Fred., J. P., farmer
Coleman Ephraim, laborer
Coleman James W., laborer
Debeaux Robert, farmer
Drinkwater Hilton, farmer
Drinkwater Isaac, farmer
Drinkwater John, farmer
Haslam Charles Talbot, clerk
King John, carpenter
Kirkpatrick Thomas, blacksmith
Mason John, farmer

McQuillon Frank, postmaster

Nicholas Peter, farmer
Nicholas Wm., farmer
Parkinson Richard, shoemaker
Paterson John, laborer
Pinkerton John H., laborer
Smith Thomas, farmer
Smith William, farmer
Soll Christian, storekeeper
Stewartson John, farmer
Thompson Robt. Wm., farmer
Tinkley John, laborer
Waring Wm., jun., laborer
Waring Wm., sen., laborer
Williams Edmund, farmer

CRANE, McGREGOR & BOGGS, Financial Agents. Money loaned, Interest and Rents collected, Conveyancing, &c. 30 BROAD ST., VICTORIA.

SEA ISLAND,

A post settlement on Sea Island, Richmond municipality, between the north and south arms of the Fraser river, New Westminster district. New Westminster is the nearest railway station and telegraph office.

Postmaster, Kenneth Sweet

Anderson J., farmer
Browne Edward Sloane, farmer
Connelly John, farmer
Cornish Charles, farmer
Falkner James, farmer and blacksmith
Irwin Robert, farmer
Jones G. W., clerk Sea Island Cannery
Kilgour Alex., J. P., farmer
McDonald John, farmer
McDonald Thos. James, farmer
McLeod A., farmer
McRae A., farmer
McRae J. A., farmer
Mackie Thos., farmer
Miller Joseph William, farmer
Sirr John, farmer
Smith Duncan A., farmer
Smith Kenneth, farmer
Smith Wm., farmer

Sweet Kenneth, postmaster, gen store and hotel

Williamson Wm., farmer
Wright A. E., farmer
Youdall Hugh, farmer and ins agent

SERPENTINE (see also Clayton),

A settlement in the New Westminster district. Nearest P.O. Clayton.

Gray James, farmer
Kells H., farmer
Owens J., farmer
Pickard J. W., farmer
Robinson J., farmer

SERPENTINE FLATS AND RIVER (see Clayton P. O.)

SHAWNIGAN (see also Cobble Hill),

A settlement in the Cowichan district. Cobble Hill, the centre of the settlement, is situated on the E. & N. Ry., 31 miles from Victoria. Farming is the principal industry. There is a large lime kiln and quarry here. The place has great attractions for sportsmen.

Barry John, fmr
Bremner David, fmr
Freeman James, fmr
Brown Robert, fmr
Burnham Eugene, fmr
Cameron John D., fmr
Chapman Wm. Thos., fmr
Colvin James, fmr
Colvin Robt., fmr
Colvin Thos., fmr
Copley Wm. Francis, fmr
Dobson Benjamin, fmr
Dougan James, fmr
Farnsworth James, fmr
Farnsworth Thos., fmr
Gabourie Joseph, fmr
Gabourie Louis, fmr
Handy Sam. Westley, fmr
Handy Sam. Westley, jun., fmr
Haughton Arthur Case, fmr
Haughton John, fmr
Hawkins John, fmr
Hollings Henry Samuel, fmr
Hooson Evan, quarryman
Hoy James Archibald, teacher
Kelly Robert, fmr
Lafortune Frank, fmr
Lafortune Joseph, fmr
Lafortune Joseph, fmr
Mackay Alexander Erie, civil engineer
McCarthy Florence Holland, railway foreman
McLennan Peter, fmr
McPherson Donald, foreman E. & N. Ry.
Mable Samuel Arthur, fmr
Nangle E., fmr
Nightingale Arthur, fmr

Pacific Land and Loan Exchange. } Real Estate, Financial and Insurance Agents, 314 CORDOVA ST., VANCOUVER.

ESTABLISHED 1873.

JOHN HILBERT,

Dealer in

Furniture, Carpets, Bedding,

Hardware, Crockery,

Glass and Electro Plated Ware, Table Cutlery, &c.

Nanaimo, - - British Columbia.

P.O. Box 16.

Nightingale John, fmr
Olney Sam. Allan, laborer
Peterson Hans Peter, fmr

Porter Harrison Townly, agent E. & N. Ry. and postmaster at Cobble Hill

Porter James Townly, Station hotel and general store at Cobble Hill

Rogers Alfred Welwyn, fmr
Salt John Astbury, fmr
Shearing Wm. J., fmr
Sinclair Daniel, contractor
Smith H., Fairfield dairy
Smythe James, fmr
Stewart Donald, fmr
Stuart Geo., laborer
Stuart Wm., C. E.
Taggart Wm. J., fmr
Wilder Geo., fmr

SHAWNIGAN LAKE,

On the E. & N. Railway, Cowichan district. Telegraph office Cobble Hill, dis 3 miles, connected by telephone. Has post office. In the Esquimalt District. Steamer landing Cowichan Bay, dis 8 miles. The Lake is 7 miles long by 1 mile wide, and abounds with speckled trout. In the surrounding woods deer, bear, blue and willow grouse are plentiful. The Shawnigan Lake Saw mill, an important industry, employs 18 hands. Mails daily.

Barry Ed.
Bennett J. H.
Campbell J. M.
Campbell Robert
Cox Wm.
Dolan C. M.
LeFortune Joseph
Gillis Dan.
Gilson Wm.
Greig D. S.
Greig John
Greig Robert
Greig Wm.
Halhed Mrs.
Halhed R. B., J. P.
Hearn Wm.
Houghton Arthur
Houghton J. E.
Jones Edward
Lawrence W.
Losee & Morrison, props Shawnigan Lake Saw mill
Losee W. E., of Losee & Morrison
McDonald James Weir, fmr
McGrath L.
McKean C. E.
McKean G. W.
McKinnon A. D.
McKinnon Neil
McMahon John
Malette Sam.
Miller E. J.
Morrison Ewen, of Losee & Morrison

Morton C., prop Morton house

Robertson Wm.
Rogers A. W.
Shawnigan Lake Saw mill, Losee & Morrison, props
Smith Wm.
Wallace Isa
Welch M.
White Thomas
White Miss
Wilson Geo.
Young Wm.

SHOPLAND,

A post office on Vancouver Island. Mails from E. & N. Ry.

Postmaster, John Shopland

WOODS & POLLEY, Real Estate Brokers, Conveyancers and Notaries Public. Cor. Columbia & Mackenzie St., NEW WESTMINSTER. Tel. 110. P.O. Box 121.

SHUSWAP,

A station and post office on the main line of the C.P.R., in Yale district, 286 miles east of Vancouver, and 33 miles east of Kamloops; has telegraph office and steamboat landing. Mail daily; its principal industries are farming and stock raising.

Postmaster, Alex. McBryan

Castle Chas., laborer, Express Point
Chase G.
Chase Whitfield, gen store and hotelkeeper (French Bob's)
Coburn F., laborer
Coburn George, fmr
Daniels A.
Gazz J., laborer
Graham T. W., rancher
Haldane J., laborer
Hoffman G.
Little Frank E., fmr
Lutze Frank V. T., laborer
McBryan Alexander, postmaster and hotelkeeper
McBryan P., laborer
McGuire Chas. A.
McPherson Donald G., fmr
Stearman D.
Sullivan Michael, J. P. and farmer
Todd Robert, laborer
Wilson George, fmr

SICAMOUSE,

A station on the main line of the C.P.R., 335 miles east of Vancouver, in Yale district. Has telegraph and express offices and steamboat landing. Mails daily and by stage from Enderby, Spallumcheen, Okanagan, and Vernon twice per week, and from Okanagan Mission once per week. This is a transfer station for freight and passengers for Enderby, Spallumcheen, Okanagan, Vernon, Okanagan Mission, Penticton, Osoyoos, Rock Creek, etc. Columbia flour mills of Enderby ship their flour from here. The river is navigable for 30 miles from this point for steamers of 100 tons capacity.

Postmaster, Fred. W. Jordan

Anstey Francis, farmer
Appleby Soames, C.P.R. agent
Campbell Hugh, tel line repairer
Cunningham James, sec. foreman
Fawcett John, pumpman C.P.R.
Forrester Col. Edward, prop Lake View hotel
Jordan Fred. W., postmaster and manager Wood & Tunstall
Keys Hugh, bridge tender
Lake View hotel, Edward Forrester, prop
Laurence Cawer, sect foreman C.P.R.
McNab C. E., telegraph operator
Tunstall James Christie, of Wood & Tunstall
Wood & Tunstall, gen merchants, Fred. W. Jordan, manager
Wood Wentworth F., of Wood & Tunstall

SIMILKAMEEN (see also Keremeos),

A settlement in the southern part of Yale district. P.O. Keremeos.

Barcelo Manuel, stock raiser
Bromley John Hatton, fmr
Cawson & Ellice, rancher
Cawson R., of Cawson & Ellice
Cole Thomas, fmr
Curry Thomas, fmr
Gallagher James, fmr and miner
Mendozo Francisco, fmr
Price Barrington, stock raiser
Shuttleworth Henry, stock raiser
Surprenant Francois, stock raiser
Webster W. Howard Bulloch, fmr

SIX MILE CREEK,

A flag station on the main line of the C.P.R., 15 miles west of Donald, 7 miles west of Beaver Mouth, which is the nearest telegraph office, and 444 miles east of Vancouver, in the East Kootenay district. Pop. 6.

T. G. RAYNER, } ***FIRE AND LIFE INSURANCE.***
6 Trounce Avenue, Victoria.

Church, Office & Lodge Furniture,
School Desks and Opera Chairs,
Manufactured by
The Canadian Office & School Furniture Co.
(LIMITED).
ROBERTSON & CO., **Sole Agents for B.C.**
P. O. Drawer R, ***Vancouver.***

SKEENA (see also Port Essington),

Situated on the Skeena River, which is the second largest in British Columbia, and on the northern coast, 500 miles north of Nanaimo and 15 miles south of Metlakahtla, in the Coast district. Steamer landing called Port Essington. Extensive salmon canneries are in operation here, as the fish are very prolific and of the finest quality. Church of England, Methodist church' Govt public school and Indian school connected with Methodist church. Industries are Skeena Packing Co.'s salmon cannery and R. Cunningham's saw mill Has post office. Mail fortnightly from Victoria. Pop. 500.

Postmaster, Robt. Cunningham

British America Packing Co., G. Holmes, manager
Brown James, engineer
Cunningham R. G., of R. Cunningham & Son
Cunningham R., & Son, Skeena Packing Co., gen store and saw mill
Cunningham Robt., postmaster, of R. Cunningham & Son
Fitzstubbs Capt., Govt. rep. at Hazelton
Gamble Thos. H., sawyer
Grantham Frank, asst postmaster
Herring John, fisherman
Holmes G., manager B. A. P. Co.
Irving Peter, miner
Johnston Wm., rancher
Lee Thos., foreman canner
McInnes James D., fireman
Morrison M., fishery guardian
Mennie John T., bookkeeper R. Cunningham & Son and S. P. Co.
Pierce rev. W. H., missionary
Skeena Packing Co., cannery, R. Cunningham & Son
Spence John, engineer
Spencer rev. John C., Methodist
Tomlinson rev. R., missionary

SNOW SHOE CREEK,

A mining camp in the Keightley Creek, division of the Cariboo district. Nearest P.O. Keightly Creek.

Hayward Thomas, miner
McGovern Patrick, miner
Scott Robert, miner
Smith Richard John, miner

SODA CREEK,

A town 268 miles above Yale, on the left bank of the Fraser River, 56 miles below Quesnelle, in the William Lake division of the Cariboo district. Has money order post office and telegraph offices. Nearest railway station Ashcroft, dis 159 miles, from which place it is reached by the weekly mail stages of the B. C. Express Co. Industries: flour and saw mill, mining, agriculture and stock raising. Pop. 50.

Postmaster, Robert McLeese

August Chas., carpenter
Cantwell Michael, laborer
Collins R. A., of Hawks & Collins, farmer
Cumming Francis, foreman Hawks' ranch
Cummings James, laborer
Dodd Jas. R, miner
Dunlevy Peter C., hotel and gen store
Evans Geo., farmer
Evans Jas., laborer
Graham Robert, mail contractor
Hawks & Collins, saw mill owners

E. G. PRIOR & CO. { VICTORIA. { Farmers', Builders', Loggers' Supplies. Finest Stock in the Province.

Hawks J. F., of Hawks & Collins, farmer
Hensen John W., laborer
Higman Francis Octavius, clerk
Humphrey Edward, ferryman
Hurley George, laborer
Hurley John, express hostler
Jones John, laborer
Lyne John, of W. & J. Lyne
Lyne Wm., jun., of W. & J. Lyne
Lyne Wm., jun., & John, saw mill owners and farmers
McDonald Donald, carpenter
McIntosh John, manager B. C. Express Co.
McLean Dougald, farmer
McLeese John, farmer
McLeese Robt., postmaster, hotel and gen store
Mackin John, farmer
Moffatt John, farmer
Parker Walter Washington, laborer
Reed Thomas Pearson, clerk
Robertson William, blacksmith
Robinson James, laborer
Salmon John, farmer
Sellers John, farmer and stock raiser
Sellers Wm., farmer and stock raiser
Slavin William Thomas, agent C.P.R. telegraph
Stoor Benj., butcher
Tappage Baptiste, laborer
Towns Chas., farmer
Twan John Sanford, shoemaker
Woodside Robt., bookkeeper and asst postmaster

SOMENOS,

A station on the E. & N. Ry., 40 miles from Victoria and 35 miles from Nanaimo. It is situated in North Cowichan municipality, Cowichan district. Agriculture is the principal industry. Has post office; telegraph Duncans, dis 3 miles. Steamer landing Maple Bay, dis 6 miles. Episcopal and Methodist churches and public school. Mail daily.

Postmistress, Mrs. Mary Jane Kier
Armstrong Hartley Francis, logger
Auchinachie Alex., farmer
Auchinachie Peter, farmer
Bell Angus J., clerk Municipal Council and farmer
Bell Hugh, farmer
Bell John, farmer
Bell N. Mrs., widow, farmer
Blair J. W. Miss, school teacher
Blair John, farmer
Blair John D., farmer
Brown Wm. Charles, farmer
Castley Elias, farmer
Castley H. T., farmer
Castley John, farmer
Castley Thos. H., farmer
Curry Daniel, farmer
Curry John, farmer
Davie Samuel Horace, farmer
Davie Wm., farmer
Drinkwater Joseph, farmer
Drinkwater Wm., farmer
Evans David, farmer
Evans Henry E., farmer
Evans John Newell, farmer
Flett Jas., jun., station agent E. & N. Ry.
Greaves Henry, farmer
Greaves Mrs., widow, farmer
Green Mark, farmer
Harrison Horam Ridgway, farmer
Herd Alex. Agnew Belford, farmer
Herd Wm., farmer
Holmes Charles, farmer
Jenkins James, farmer
Jordan Charles, farmer
Johnston A. L. Miss, school teacher
Johnston M. T., farmer
Johnston Patrick, farmer
Kier Mary Jane Mrs., widow A. R., postmistress
Kier Geo. A., constable and farmer
Kier James, gen merchant and farmer
Kier Joseph, mail carrier
Kier Mary Miss, farmer
May Anthony, farmer
May Nicholas, farmer
Menzies James, farmer

F. G. RICHARDS, Jun. Real Estate, Financial and Insurance Agent. Fire, Life and Accident Insurance. Farm, Timber, Coal and Mineral Lands for Sale. Correspondence Solicited.
51 YATES STREET, VICTORIA.

C. S. F. Hamber, NELSON. A. G. Thynne, Chas. G. Henshaw, VANCOUVER.

HAMBER, THYNNE & HENSHAW,

METAL -o- BROKERS,

AND COMMISSION AGENTS.

P.O. Box 726. Tel. No. 106.

OFFICES. McConnell Block, 348 Water St., VANCOUVER, and 105 West Baker Street, NELSON, B.C.

Menzies John, farmer
Michael John, carpenter
Monk Alfred Richard, farmer
Norcross Harold, farmer
Norcross James, farmer
Payne Henry John, farmer
Pearmine Chas. E., farmer
Skinner A. Mrs., widow, farmer
Smith Kewer, farmer
Smith Robert Sidney, farmer
Smithe Mrs., widow Wm., farmer
Watson John, farmer
Wright Ernest Augustus, farmer

SOOKE (see also Otter Point),

A country post office in Esquimalt district, 26 miles southwest from Victoria, on strait of Juan de Fuca. Mail weekly from Victoria on Friday at 7 a.m. Nearest railway station Colwood, 18 miles. Has Presbyterian church and two schools. Population 150.

Postmaster, John Muir
Anderson David, fmr
Barney Donald, fmr
Battersley George, laborer
Bruley John B., fmr
Campbell Alexander, fmr
Cartwright William, fmr
Charters John Fogen, fmr
Charters Wm. Bell, blacksmith
Child Francis Thomas, fmr
Cogan Henry, fmr
Dales John Henry, fmr
Dales Joseph, fmr
Godtel Adam, fmr and stock raiser
Gordon John, fmr
Harrison Alice Miss, school teacher
Heurt Fleming, fmr
Keill James, J. P., cooper
Low Jacob, fmr
Milne Edward, fmr
Milne Hugh, fmr
Muir Bros., props saw mill
Muir Curtis Tranchard, carpenter
Muir John, of Muir Bros., postmaster and gen store
Muir John Stephen, sawyer
Muir Robert, of Muir Bros.
Muir Robt. Cowan, millwright
Muir Wm., carpenter
Murray John Aitken, fmr
Murray Thos. Aitken, fmr
Phillips Wm., fmr
Poirier Joseph, fmr
Ross Adam, fmr
Scott James Curtis, miner
Shields James, sen., fmr
Switzer John William, fmr
Throup Jonas, fmr
Turner Frederick, fmr
Walker J. C., fmr
Walker John, gentleman
White Aaron Denton, fmr
Williams Frederick, fmr

SOUTH SAANICH,

A country settlement in the Victoria district, 10 miles north of Victoria. It has Episcopal, Methodist and Roman Catholic churches and public schools.

Alexander Chas., fmr
Alexander Fred., fmr
Alexander James Atkinson, laborer
Alexander Wm., laborer
Auckland Wm. Donald, fmr
Avons William, laborer
Baker Geo. Robt. Thos., fmr
Baker George, fmr, Cross road
Bennetts W. G., laborer
Brethour Henry, fmr
Brooks James Henry, fmr

McLENNAN & McFEELY, Contractors for Galvanized Iron Cornices, Metal Roofing, Plumbing, Gas Fitting, Hot Air Furnaces, &c.
70 YATES ST., VICTORIA. 132 CORDOVA ST., VANCOUVER.

Brown Arthur George, fmr, Doe Ridge
Brown George, farmer
Brown R., fmr
Bryant John Dart, fmr, Rosedale farm
Camp George, prop Prairie tavern
Cawthen George, fmr
Collins John, fmr
Davies Arthur L., fmr
Davies Henry, fmr
Davis John Thomas, fmr
Dean McIntyre D., fmr
Dean Solomon, fmr
Dean William J. B., fmr
Disher Walter, fmr, Tolmie Estate, Saanich road
Everton rev. George, Baptist
Fewings Benjamin Wm., fmr
Furninger Chas.,laborer, Saanich road
Fraser Roderick L., teacher
Furz John, laborer
Graham Thomas, fmr
Graham William, fmr
Gray James, laborer
Greig James, fmr
Greig John, fmr
Greig Robert, fmr
Greig William, fmr
Hagan James, fmr
Halden John, fmr
Harrison George, fmr
Harrison John Thomas, fmr
Harrison S. E., fmr
Harrison S. G., fmr
Harrison W., fmr
Henderson John, Mount Newton hotel
Hendrickson F., fmr
Herd Isaac, fmr
Irwin D., clerk, Saanich road
John E., fmr
John Edwin, jun., fmr
John Robert Franklin, fmr
John Thomas, fmr
Jones William Watts, fmr,Saanich road
Kelly James, fmr
Lawless Edmund C., fmr
Leach Felix Henry, fmr
Lindsay Francis Henry, fmr, Saanich road
McIlmoyl J. T., sec Agrl society
McLauchlin Abraham, fmr
Marcott Xavier, fmr
Meldrum Jas. Watson, Avenue Retrea
Michell John Ralph, fmr
Michell Thomas, fmr
Miller William, fmr
Munroe Hugh, fmr, James Island
Orr Robt., laborer
Penwill Charles Tooley, carpenter
Potter Thomas, fmr
Quiltonder Henry, farm laborer
Raby Henry William, fmr
Radford William, fmr
Reveley F., agent
Rey John Joseph, fmr
Richardson Wm., fmr
Robertson Wm. Henry, carpenter
Russell John, contractor
Saanich Lime Kilns,J. Wrigglesworth, agent, Victoria
Sharpe Lewis Henry, fmr
Simpson Edward, fmr
Simpson George, fmr
Simpson Henry, fmr
Simpson William, fmr
Sluggett Geo. Henry Taylor, teacher
Sluggett John, fmr
Sluggett John Watts, fmr
Sluggett Robert Wm., fmr
Smithhurst James, carpenter, Saanich road
Smithhurst Joshua, teamster, Saanich road
Speed John W., fmr, Saanich road
Spotts Albert, fmr
Spotts Fielding, fmr
Spotts James Fielding, blacksmith
Spotts Theodore, fmr
Spotts Wendell, fmr
Stelly George, jun., fmr
Thomas George, fmr
Thompson George, fmr, Saanich road
Thompson John, fmr, Saanich road
Thomson Alexander, fmr
Thomson David, fmr
Thomson Richard, fmr
Thomson Walter, fmr

CEYLON TEA COMPANY,
CARRALL ST., VANCOUVER.
Pure Teas and Coffees. Our Pure Ceylon Teas beat all others. See you get the Ramaswany Brand, no other genuine.

Thomson William, fmr
Trigg George, farmer, Tolmie Estate, Saanich road
Verdier Esteance, fmr
Verdier Francis, logger
Verdier Stephen, teamster
Warden J. Marston, fmr
Welsh Patrick, fmr, Saanich road
Withey Peter, laborer, Saanich road
Young Henry, fmr

SPALLUMCHEEN,

A post settlement in a rich agricultural and grazing valley of the same name, about 30 miles long in the Yale District. Nearest railway station and telegraph office Sicamouse, dis 29 miles, from which place steamers arrive tri-weekly. Has Episcopal church and Presbyterian mission.

Postmaster, George J. Wallace

Alvord Frank, fmr
Armstrong Thomas, fmr
Armstrong William J., hardware and tins
Bailey John, surveyor
Bailey Wm. Henry, fmr
Barker Nicholas, fmr
Barrett William Henry, fmr
Bowell Robt., fmr
Bruce Robt., fmr
Carefoot R. J., fmr
Cargill E. C., & Co., gen store
Cargill E. C., of E. C. Cargill & Co.
Clark Wm. H., fmr
Clinton Thomas, farmer
Cole Thomas, fmr
Copeland Chas., carpenter and miner
Coray James, fmr
Crawford Alex., carpenter
Crozier Charles Taber, fmr
Crozier James, fmr
Cumming Duncan Geo., master str "Red Star"
Donegan James, laborer
Duncan Wm., fmr
Dunne Joseph, fmr
Edon Frank, fmr
Fibeacodean Peter, fmr
Frayne Richard, harnessmaker
Furstenan John, hotelkeeper and fmr
Gallagher Hugh L., fmr
Gooden Peter, teamster
Graham Donald, J.P., fmr
Gunn Hugh, fmr
Hall John, fmr
Hamill John, of Hamill & McLeod
Hamill & McLeod, contractors and dealers in carriages, furniture and hardware
Hayes Thomas N., fmr
Headwick Wm., fmr
Healey Francis G., rancher
Heathcote Fred., fmr
Herbert Octave, fmr
Herman John A., fmr
Hill Amos, fmr
Hill Mark, fmr
Hill Roland, fmr
Jackson James, fmr
James Thomas, fmr
John Joseph, fmr
Jones Thomas, miner
Kennedy Robert, farmer
Lawrence William, fmr
Leduc Thomas, fmr
Leunsin Chequille, fmr
Lynn George, fmr
Mathieson Donald, fmr
McCallum Dugald, fmr
McCallum John, fmr
McDonald Daniel, fmr
McDonald Hugh, miner
McDonald Roland, blacksmith and part owner str. "Okanogan"
McKenzie Charles, fmr
McKenzie Charles William, fmr
McLeod Norman, mechanical engineer, of Hamill & McLeod
McNeil John, mason
Montgomery James, fmr
Murphy Jeremiah, fmr
Musgrave Thomas, fmr
Murray Thomas, farmer
Offerhaus Ed. J., physician and surgeon

CRANE, McGREGOR & BOGGS, Real Estate, Financial & Insurance Agts. Farm, Timber, Coal and Mineral Lands for Sale. 30 BROAD ST., VICTORIA.

Omard J. J., fmr
Owen William, fmr
O'Mara J. J., fmr
O'Hara John, fmr
Parkinson George, fmr
Patton George, fmr
Patton Levi W., saw and grist mill
Pelly R. S., C. E. and surveyor
Powell Wm., fmr
Pringle John S., carpenter
Prosper Nicholas, fmr
Rabbit Daniel, of E. C. Cargill & Co.
Richardson Wm., fmr
Rollings Wm., fmr
Rosemond Wm. T., miner
Rowett Richard, miner
Ruckle Edward, laborer
Schneider Henry, blacksmith
Schubert August, jun., fmr
Schubert August, sen., fmr
Seydell Henry, fmr
Shelduck rev., Episcopal
Smith John Robt. A., lab
Swallwell William, fmr
Swanson Henry, fmr
Swanson William, fmr
Taylor Richard N., chemist and druggist
Thompson Kenneth, fmr
Wallace George J., postmaster, farmer and blacksmith
Witchers Herman (estate), farmer
Williamson Thomas Henry, butcher
Wilson Robert, carpenter
Wood Robt., of E. C. Cargill & Co.
Woodward John, gardener
Wright Henry W., fmr
Wright rev. Knox, Presbyterian
Young Franklin B., fmr

SPATSUM,

A station on the main line of the C. P. R., 190 miles east of Vancouver, on the Thompson river, in Yale district. Nearest post office Spence's Bridge. Has telegraph office. Nearest steamboat landing Savona, dis 35 miles. Pop. 40; Indians 25.

Campbell John, of Wood & Campbell
Wood & Campbell, general store and ranchers
Wood John, of Wood & Campbell

SPENCE'S BRIDGE,

On the main line of the C. P. R., 178 miles east of Vancouver and 80 west of Kamloops. The town is located on both sides of Thompson river, in the Yale district, connected by a substantial bridge by which the Cariboo waggon road crosses the river here. It is the distributing point for the Nicola Valley. It is 46 miles to the Nicola Lake. All kinds of fruit are grown here, melons, grapes, pears, plums, etc., and are shipped east and west. Has a public school and Indian church. Has a money order post office and telegraph office. Mails daily. Nearest steamboat landing Yale, dis 8 miles east. Pop. 40 whites, and 100 Indians and Chinese.

Postmaster, John Murray
Andap Peter, hotel
Barracks John, gen store
Boyle Frank, laborer
Clement Archie, hotel
Clyde Thomas, teacher
Coulter John Hamilton, bridge carpenter
Cross Geo., Govt road repairer
Curnow Richard, gen store and hotel
Curnow Thomas, farmer
Dodd Wm., assessor and collector
Dundas Henry, farmer
Dundas John, farmer
Hollyock John, watchman C. P. R.
Johnson G. S., bridge foreman C. P. R.
Johnson Thomas, watchman C. P. R.
Knappet Geo., farmer
Lemar Louis, farmer
McCombe George, miner
Magee Arthur, carpenter
Marshall Fred., farmer
Mondot Aristide, farmer
Moren Peter, farmer
Moss Harris James, agent C. P. R.
Murray John, J. P., gen store postmaster, seed and fruit grower

Pacific Land & Loan Exchange. } 314 CORDOVA ST., VANCOUVER.

ESTABLISHED 1873.

JOHN HILBERT,

Dealer in

Furniture, Carpets, Bedding,

Hardware, Crockery,

Glass and Electro Plated Ware, Table Cutlery, &c.

Nanaimo, - - British Columbia,

P.O. Box 16.

Nelson Peter, shepherd
Parsons Albert, prop. hotel, Nicola road
Tait James Alexander, clerk

SPILLEMCHEEN,

A settlement in the east Kootenay district. Golden is the nearest railway station.

Rosemond William F., free miner
Cameron Malcolm, miner
Copeland Charles, carpenter
Jones Thomas, free miner

SPROAT'S LANDING,

On the Columbia River, at mouth of Kootenay River, 160 miles south of Revelstoke and 28 miles west of Nelson, in the West Kootenay District. It is the western terminus of Columbia and Kootenay Ry. to Nelson. The Columbia River is 600 ft. wide here. Steamers semi-weekly from Revelstoke.

Postmaster, Thos. A. Sproat
Green Bros., gen store
Green H., of Green Bros.
Green Robt. F., of Green Bros.
Gibson John, prop Kootenay hotel
Jones —, customs officer, Columbia River
Kirkup John, constable and recorder of mines

Lemon R. E., gen store, Harry Sheran, mgr

McCleary Albert C., rancher and ferry
McLeod John, agent Columbia & Kootenay Ry. Co.
Polton W. R., restaurant
Rickert J. C., customs officer at Kootenay Lake
Sheran Harry, mgr for R. E. Lemon

Sproat Thos. A., postmaster

SPUZZUM,

A station on the main line of the C.P.R. 114 miles east of Vancouver, between Yale and North Bend in the Yale District. This is only an Indian settlement, with a few white men employed on the railway. Has post and telegraph office. Mails daily. Pop. 15 whites.

Dunlop Thomas Duncan, laborer
Gibson John Ayton, miner

Howson Leonard, gen merchant

McCleary Albert, ferryman
Von Hadden Herman, hotelkeeper

ST. EUGENE MISSION,

A settlement in the East Kootenay district. Golden is the nearest railway station.

Kelly Edward, trader
Letourneau George, carpenter
Michaud Peter, carpenter

ST. MARY'S MISSION (see Mission Station and Matsqui P. O.)

STAVE RIVER,

A settlement in Maple Ridge municipality, New Westminster district, near Wharnoch station.

Bronson Ephraim, narmer
Brown William Wormley, farmer
Caddotte Samuel, farmer
Clark F., farmer
Ferguson R., farmer
Hele Henry George Selby, farmer

WOODS & POLLEY, Real Estate Brokers, Conveyancers and Notaries Public. Cor. Columbia & Mackenzie St., NEW WESTMINSTER. Tel. 110. P.O. Box 121.

Jamason Wm., farmer
Kimberley David, farmer
McGillvary J. B., lumberman
Parker Ebenezer Thomas, farmer
Prestridge F. J., farmer
Thompson A., farmer

STEVESTON (see also Lulu Island),

A town situated on Lulu Island, municipality of Richmond, New Westminster district, near the mouth of the South Arm of the Fraser river. Nearest telegraph office Ladner's Landing, dis 6 miles; railway station Vancouver, dis 13 miles. It has made considerable progress, containing the following business establishments: hotel, general store, meat market, seed store, real estate office, two livery stables, opera house, wagon factory, three salmon canneries, etc. The C. P. R. Co.'s steamers stop on their way up and down the river. A large wharf has been completed at this landing. The Vancouver, Steveston and Westminster Stage Co. operate one daily stage between Vancouver and Steveston, and one tri-weekly stage connecting the C.P.R. boats with Vancouver. A driving park is being laid off which, when completed, will comprise the finest race track in the Province. N. Staght & Co., a wealthy Michigan firm, have purchased a mill site adjoining the town, and will commence shortly to construct one of the largest saw mills in B.C. This is also the deep water terminus of the projected Vancouver and Lulu Island Electric tramway.

Postmaster, Wm. Herbert Steves
Anderson Wm., butcher
Batchelor Jos., of Duncan & Batchelor
Blake Geo., assistant postmaster
Bœur Isidore Joseph, watchman G. Pt. Canning Co.
Brandscombe David, fmr
Brandscombe Solomon, fmr
Bray David W., carpenter
Brown Chas., fisherman
Crane John, foreman G. Pt. Canning Co.
Dogget Geo., fisherman
Donnelly John, Fraser river lighthouse
Drummond Arthur D., clerk
Drummond H. C., policeman
Drummond R. H., fmr
Drummond Walter John, real estate office and notary
Duncan —, Hobsins prop
Duncan & Batchelor, cannery
English M. M., & Co., Phœnix Cannery
English M. M., of M. M. English & Co.
Ferbrache Peter S., fmr
Ferguson Alex., blacksmith
Findlay, James, engineer D. & B.
Fonseca W. G., bookkeeper G. Pt. C. Co.
Forlong James C., general store
Fround Chas., fisherman
Garry Point Canning Co.
Grantham James, boxmaker
Harper J., ship carpenter
Hobson C. G., prop Hobson's cannery
Jones Elias J., butcher
Lee Joseph, fisherman
Lord Charles, foreman D. & B.
Lord W. R., foreman M. M. E. & Co.
Matheson —, timekeeper M. M. E. & Co.
Mitchell Fred., boat boss G. Pt. C. Co.
Munroe W. R., bookkeeper M. M. E. & Co.
McAngus W., farmhand
McComb Thos. B., carpenter
McConnell J. Q., painter
McDonald Dan. H., net boss Garry Pt. Canning Co.
McDonald Duncan D., carpenter
McElhinney Clarence, porter
McElhinney H. B., wagon maker and general repairs
McKay D. E., farmhand
McKay Rory, fmr
McKenzie Alex., carpenter

T. G. RAYNER, *Real Estate, Stock and Share Broker,*
6 Trounce Avenue, Victoria.

ROBERTSON & CO.,
REAL ESTATE BROKERS,
Financial and Insurance Agents,
Notaries Public, &c.
Property of every description bought and sold on commission.
Estates Managed. Rents Collected.
P.O. Drawer R, VANCOUVER, B.C.

McKeown J., fireman Garry Pt. Canning Co.
McKinnon Henry, carpenter
Nelson Martin, fisherman
Peters Alex., engineer M. M. E. & Co.
Piffard Reginald, sign painter
Richmond hotel
Sexsmith Chas., gentleman
Smith Geo., fmr
Smith Thos., fmr
Steeves Freeman, manager V. S. & W. Stage Co.
Steeves Walter H., livery stable
Steves Joseph M., fmr
Steves Manoah, fmr
Steves Walter S., fmr
Steves Wm. Herbert, postmaster, importer and grower of field, garden and flower seeds
Sutherland Alex., clerk G. Pt. C. Co.
Tingley John, fmr
Trites Frank, stage driver V. S. & W Stage Co.
Tully Thos. J., gentleman
Vancouver, Steveston & Westminster Stage Co.
Wah Chung, Chinese contractor, store and laundry
Webb —, watchman M. M. E. & Co.
Wescott Augustus H., fmr
Wescott Elsworth, clerk
Wescott Sinclair J., plasterer
Whigham James, stableman V. S: & W. Stage Co.
Whiteside Robt., carpenter
Wick John R., lighthouse keeper, Sand Head lighthouse
Wilson Jas., teamster
Wilson John, fmr
Windsor Chas. S., cannery prop
Woh On Lung, Chinese contractor, store and laundry

STUMP LAKE (P.O. Rockford),

A settlement in the Nicola Valley, Yale District, miles south of Kamloops.

Bulman Thomas, fmr
Frisken James, fmr
Fullerton James, general store (1½ miles from Rockford)
McDougall Robert, miner
Morton Alfred, hotel
Wade Fred, blacksmith and farmer
Willis Wm., miner and fmr

SUMAS (see also Nicomen, Upper Sumas and Sardis),

A post settlement on the south side of the Fraser River. It is in the Chilliwack municipality, New Westminster district. Mail daily. Nearest telegraph office Chilliwack, dis 6 miles; nearest railway station Nicomen, dis 4 miles, which latter is 55 miles from Vancouver. It is also reached by steamer from New Westminster. The land being mostly flat and low, is subject to an annual overflow of the Fraser. Methodist church and public school. Industries, farming and dairying.

Postmaster, Donald McGillivray

Andrew John, fmr
Arnold Frank, fmr
Atkinson John Luther, fmr
Barker Henry, of Street & Barker
Barker Henry, fmr
Barrett William, fmr
Bryant Thomas, school teacher
Chadsey Chester, fmr

E. G. PRIOR & CO. } Victoria. { Chatham Wagons, Brantford Buggies, &c., in stock. Best in the World.

Chadsey George Washington, notary public, fmr and dairying
Chadsey James Lonson, fmr
Chadsey Louis Lafayette, fmr
Chadsey Wm., fmr
Cruickshank Alexander A., farmer
Dunn John, fmr
Ford Chas., fmr
Ford Richard, fmr
Ford Sidney, fmr
Ford Wm., fmr
Gemmell Hugh, fmr
Germain John H., fmr
Hall Euphrates Thos., fmr
Hall Geo., fmr
Hall Henry, fmr
Hall Matthew, fmr
Hall Mattthew John Thos., fmr
Hall Robert J., school teacher
Hall Wm., fmr
Henchey John, fmr
Hion Moses, fmr
Hughes Richard, fmr
Irwin B., fmr
Irwin Thomas, fmr
Johnson Henry, fmr
Lewis Thos., fmr
Lickman Francis, fmr
Lumsden Frank, farmer and stock raiser
Lumsden John Augustus, farmer and stock raiser
Marshall John, fmr
Maynard Jas. Daniel, fmr
McGillivray Donald, J. P., postmaster, gen merchant and dairy
McCrimmon Farquhar, fmr
McLeod John A., teacher
Manning D., fmr
Miller David Wm., general store and dairy
Mitchell David, laborer
Musselwhite John, fmr
Richards Chas. Morgan, fmr
Roscoe Antoine, fmr
Poulston Geo., fmr
Street & Barker, saw mill, etc.
Street Arthur John, of Street & Barker
Street Thos., fmr
Toop Hector, fmr
Toop Sampson, fmr
Wilson Chas., fmr
York Thos., fmr

SUNNYSIDE,

A post office and fishing station on the Skeena river, Cassiar District, 500 miles north of Nanaimo. Mails fortnightly from Victoria by steamer.

Carthew J. A., manager N. P. C. Co.
North Pacific Canning Co.

SURRY CENTRE,

A country post office, in New Westminster district. Mail weekly. Nearest telegraph office Clover Valley, dis 2 miles; railway station New Westminster, dis 10 miles, from which it is reached by stage. This is a good farming section. Methodist and Episcopal churches and public school. The New Westminster Southern R.R. passes through this settlement, 1 mile from Surry Centre

Postmaster, Abraham Huck

Bell rev. Wm., Episcopal
Blenkensop Wm., fmr
Boothroyd Geo. Arthur, fmr
Boothroyd George, fmr
Boothroyd James Forrest, fmr
Bridgman Edward Charles, fmr
Brown B., logger
Cairncross Chas., fmr
Cann Geo. A., fmr
Collishaw R., logger
Dafoe G. P., logger
Dourk Chas., fmr
Fallowfield Robert, fmr
Fallowfield Thos., fmr
Fisher L. C. E., fmr
Ellis George, fmr
Haines Charles E., farmer and carpenter

F. G. RICHARDS, Jun. Real Estate, Financial and Insurance Agent. Fire, Life and Accident Insurance. Farm, Timber, Coal and Mineral Lands for Sale. Correspondence Solicited.
51 YATES STREET, VICTORIA.

C. S. F. Hamber, NELSON. A. G. Thynne, Chas. G. Henshaw, VANCOUVER.

HAMBER, THYNNE & HENSHAW,
METAL-o-BROKERS,
AND COMMISSION AGENTS.
P.O. Box 726. Tel. No. 106.
OFFICES. McConnell Block, 348 Water St., VANCOUVER, and 195 West Baker Street, NELSON, B.C.

Harvie Robert, logger

Huck Abraham, postmaster and gen store

Huck Abraham L, contractor
Innis George, fmr
Jackson J., fmr
Jackson Jacob, fmr
Jackson John, logger
John George, fmr
Kerry John, logger
Kirby —, logger
Lochead James, logger
Ludlow Richard, fmr
Mackay Kenneth, logger
Mackay R., farmer
MacLean John A., teacher
McNear —, foreman R. C. camp
Matthews Zach., fmr
Miller Chas., carpenter
Montgomery A., fmr
Morrison E. E., teacher
Pair Edward, fmr
Parks George, fmr
Patterson rev. J. W., Methodist
Pickard Elisha, fmr
Pickard John, fmr
Pickard Thos., fmr
Preston Samuel, logger
Richardson A., gen store
Robinson Thomas, fmr
Robinson W. J., fmr
Rush G. W., fmr
Shannon Joseph, fmr
Shannon Thomas, fmr
Smith Bion B., fmr
Smith Wm., fmr
Starr John H., blacksmith and fmr
Wade Edmond, constable
White Francis, fmr
Whiteside W. S., fmr
Wiltshire E., fmr

SURRY MUNICIPALITY,

Situated in the south-west part of the mainland in the New Westminster district. The most distant point in the municipality is only 17 miles from New Westminster city. Half of the land is prairie and the rest timbered. Area about 120 square miles. Population 2000. The Nickoweckle and Serpentine rivers, both navigable, run through the municipality. A regular stage line runs from New Westminster through Surrey to Blaine and Whatcom, Wash, W. S. Good roads through the municipality connect with the trunk road to Brownsville, from which New Westminster is reached by steam ferry boat. The line of the New Westminster Southern Ry. runs through the centre of the municipality. The soil generally is very rich, and large crops are harvested. Fruit growing is becoming quite an industry, for which the soil is especially adapted. Elgin, Halls Prairie, Surry Centre and North Surry are the post offices.

Archibald T., farmer
Beaton Neil, logger
Bossie Joseph, farmer
Bournes Charles, farmer
Calder P., farmer
Campbell Angus, farmer
Cann G. W, farmer
Cardinal Charles, farmer
Day William Taylor, farmer
Dunn M., carpenter
Fielding H. S., farmer
Figg Wm., farmer
Fleming W. S., farmer
Forster T., farmer
George Ellis, farmer
Gillis Donald, farmer

McLENNAN & McFEELY, Contractors for Galvanized Iron Cornices, Metal Roofs, Plumbing, Gas Fitting, Hot Air Furnaces, &c.
70 YATES ST., VICTORIA. 138 CORDOVA ST., VANCOUVER.

Gillis John Murdoch, farmer
Hinze Alfred, farmer
LeBallister Charles Henry, lumberman
Levis John, farmer
Lister Herbert, farmer
Lister John, farmer
Lister Richard B., farmer
McDonald J. A., farmer
McInnes J. H., farmer
McIsaac Neil, farmer
McKenzie Alexander, farmer
McKenzie J. C. S., farmer
McRae W., tailor
Matthews Zacharias, farmer
Milton Albert, farmer
Milton Arthur, farmer
Newton E. J., farmer
Paris John Davie, farmer
Parks Joseph, farmer
Prestidge James, farmer
Smith A. J., lumberman
Spiers A. W., yeoman
Stone W. H.
Sutherland D., rancher
Syness R. W., farmer
Williams William, farmer

TAPPIN SIDING,

A flag station on the main line of the C. P. R., 308 miles east of Vancouver, in the Yale district. Nearest telegraph station Salmon Arm, dis 8 miles

Daniels Thomas, farmer
Genelle Bros., saw mill
Genelle Joseph
Genelle John, sawyer
Genelle Peter
Giguere Joseph, laborer
Jones D. F., farmer
Levesque Louis, bookkeeper
Nelson Samuel, laborer
Rabie Joseph, laborer
Thibault Joseph, teamster

TEXADA ISLAND,

In Comox district.

TOAD MOUNTAIN (see Nelson).

TOBACCO PLAINS,

On the Kootenay River, in the East Kootenay district.

Norbury Frederick P., farmer
Phillips Michael, J. P., Indian agent

TRAIL CREEK,

A mining camp, at mouth of Trail Creek on the Columbia River, 30 miles south of Sproat's Landing, from which it is reached.

Hannah Frank, hotel
Sheran Henry, miner
Topping E. S., miner

TRANQUILLE,

A station on the main line of the C.P.R., 242 miles east of Vancouver. Is situated on Kamloops Lake, 8 miles west of Kamloops, which is the nearest telegraph, post and express office. Saw and flour mill. Fine farming and stock raising country. Pop.

Cooney Chas. T., rancher
Moseley W. R.
Simpson W., laborer
Troup Bros., gen merchants
Troup & Drummond, ranchers
Turgeon —, laborer
Venn H. F.

TROUT CREEK,

A settlement in the Yale district, on the west side of Okanagan Lake, 28 miles south of Okanagan Mission, which is the nearest post office.

Barclay Geo. H., fmr
Campbell James, laborer
Conkle Wm., fmr
Day A., fmr
Garnett Edward, fmr
Garnett Wm., fmr
Gartrell James, fmr
Jones David Lloyd, builder and contractor
Jones Ernest Lloyd, fmr

CEYLON TEA COMPANY,
CARRALL ST., VANCOUVER.
Pure Teas and Coffees. Our Pure Ceylon Teas beat all others. See you get the Ramaswany Brand, no other genuine.

Jones John Lloyd, carpenter
Jones Wm. Lloyd, stockraiser and fmr
McLennan Alex., fmr
Watson Richard, fmr
Woods Duncan, fmr

UCLUELET,

A trading post, situated on Barclay Sound on the west coast of Vancouver Island.

Guillod Harry, Indian agent
Luckwitch Antoine, agent Charles Spring's Trading station

UNION,

A post office in the Comox district. Mails from Nanaimo.

Postmaster, F. David Little

Bold William, miner
Booth James, blacksmith
Coburn James, millhand
Fulcher John, miner
Grant Robert, lumberman
Lindsay Alexander, storekeeper
Little F. David, postmaster
McGregor Henry, carpenter
McKnight Andrew, engineer
Sergent Jonah, brakeman
Sharp William, miner
Smith James, blacksmith
Walker Alfred Edward, engineer
Young David Freeman, engineer

RICHARDSON & HEATHORN,
Manufacturers' and
IMPORTERS' AGENTS.
WAREROOMS:
42 YATES STREET,
VICTORIA.

UPPER SUMAS,

A country post office north of Sumas Lake 8 miles from Lower Sumas Landing, in New Westminster district. Nearest railway station Nicomen, dis 14 miles. Telegraph Upper Sumas, dis 1½ miles. Has Methodist church and public school.

Postmaster, Wm. H. Fadden

Ackerman Asa, J. P., farmer
Ackerman Erastus B., farmer
Ackerman Oliver B., carpenter and contractor
Andrews John, farmer
Arnold Frank, farmer
Arthur John, farmer
Barker Henry, farmer
Blair Wm. S., teacher
Boley Alonzo, farmer
Bowman Amos, Geol. Survey
Bradford Frank I.
Campbell Phœbe Mrs.
Cox Gabriel
Dalby John
Dunne John, farmer
Dunne Michael, farmer
Fadden Eugene, carpenter
Fadden Jasper, builder, contractor and farmer
Fadden Melvin, farmer
Fadden William Henry, postmaster and farmer
Fisher Duncan A.
Fooks Frederick, surveyor
Fraser John
Fraser Wm., farmer
Hammer Joseph Christjansen, farmer
Hinchey John
Johnson Henry
MacCrimmon Donald
MacCrimmon Farquhar
MacCrimmon Roderick
MacLean James
MacQuaig Donald
McDermot Matthew
Maguis J., hotelkeeper
Maher Wm. S., farmer

CRANE, McGREGOR & BOGGS, Financial Agents. Money loaned, Interest and Rents collected, Conveyancing, &c. 30 BROAD ST., VICTORIA.

Marrion Owen, farmer
Marshall John, farmer
Munroe Frank
Mussetwhite John, customs officer
Record S. J., farmer
Ridley John
Ritchie J., farmer
Rolston George
Roscoe Antoine, carpenter
Russell James, farmer
Russell Wm., jun., farmer
Russell Wm., sen., farmer
Solway Joseph Richard, farmer
York Thomas, farmer
York Thomas Fraser, saloonkeeper and farmer

VALDES ISLAND,

A C.P.R. telegraph office, on island of the same name, in Gulf of Georgia, Nanaimo District, 5 miles from Gabriola Wharf, 15 miles from Nanaimo, the nearest railway station. Nearest post office Gabriola Island. Dog fishing is carried on by two or three fishermen.

Fox G. C., of Cornwall, Eng., owns 400 acres
Indian Revenue, 1700 acres
Severne H., owns 500 acres
Wake B. H., agent C.P.R. Tel., owns 360 acres
Robins Samuel, of New Vancouver Coal Co., Nanaimo, owns the rest

VAN WINKLE (or Stanley),

A post office in Cariboo district. Nearest telegraph office Barkerville, dis 14 miles. It is reached by the B. C. Express Co.'s stages from Ashcroft, dis 281 miles. Industries quartz mining.

Postmistress, Mrs. Laura Dodd

Beathy Wm., miner
Beedy Asa H., express agent
Blackweel Edward, miner
Boyd John C.
Coyne James, miner
David Allen, farmer and miner
Deacon James, miner
Dodd Mrs. Laura, postmistress
Dodd W. W., general store
Edwards David, miner and shoemaker
Ellis William, miner and hotelkeeper
Fairbairn John, miner
Hunter John, miner
Johns Joseph, miner
Johnstone Archibald, miner
Jones Harry, miner
Jones Robert, miner
Jones Solomon, miner
Marlin H. Ezekiah, miner
Montgomery Samuel, miner
Morlin Joseph, miner
Naismith John, miner
Peebles John, gen store and blacksmith
Perkins Edward, miner
Pritcher Robert, miner and blacksmith
Reid John, miner
Rowe Charles, miner
Tregillis Frederick James, miner
White John, miner
Warmald Wm., miner
Hock Sing, gen store
Kwany Yuen Tong, merchant
Kwong Yuen Lung
Wing Sing, drugs and gen store

VERNON,

A town in Okanagan Valley, on the eastern side of the Lake, Yale district. Mails twice a week; nearest telegraph and railway station Sicamouse, dis. 49 miles. Steamboat landing Enderby, dis 24 miles. Schubert & Co.'s stages connect with steamers regularly at Enderby and Okanagan Lake. Pop. 100.

Postmaster, Luc Girouard

Audrew Joseph, farmer, White Valley
Bailey Wm., teamster
Barnard F. S., & Co., ranchers, Wm. McClosky, foreman

Pacific Land & Loan Exchange,
314 Cordova St., VANCOUVER.
City, Suburban and Farm Property bought and sold on commission. Taxes paid. Rents collected. Loans negotiated and Investments made for non-residents. Correspondence solicited.

ESTABLISHED 1873.

JOHN HILBERT,

Dealer in

Furniture, Carpets, Bedding,

Hardware, Crockery,

Glass and Electro Plated Ware, Table Cutlery, &c.

Nanaimo, - - British Columbia

P.O. Box 16.

Barnes Fred. H., furniture store and agent Nicholles & Renouf
Bercier Louis, horse trainer
Brewer Chas., of Thompson & Brewer and of McEdwards & Co.
Byden Thomas Joseph, laborer
Burnyeat J. P., of Coryell & Burnyeat
Burris James H.
Camer Wm. F., gen store
Campbell Ewen, fmr
Christian Charles
Christian Joseph, road superintendent
Columbia Mills Co., grain warehouse
Coryell John A., of Coryell & Burnyeat
Coryell & Burnyeat, civil engineers, surveyors and architects, agents for real estate and mines
Coryell Wm., surveyor
Creighton John, gentleman
Davison Ephriam Coulter, saddlery and harness, E. Driscoll, mgr
DeLaurier Amos, stock raiser
Dewdney Walter, J. P., gov agent
Dulteau Nelson, farmer and stock raiser
Duteau Vincent, farmer
Driscoll Edward, mgr E. C. Davison
Ellison Price, farm and stock raiser, mail contractor to Sicamouse
Fuller Albert G., mgr H. B. Co.
Galbraith Matthew, fmr
Galbraith R., fmr
Gillis Allan, owner str. "Okanagan"
Girouard Luc, postmaster and fmr
Goldie Robt., fmr
Goldsmid Arthur P. W., clerk H. B. Co.
Gooden Peter, teamster
Hardy Thomas, laborer
Hudson Bay Co., gen store, Albert G. Fuller, mgr
Johnston Aaron, wagonmaker
Jones Robert, packer, Blue Springs
Kain Guy, laborer
Kerr Robt., miner
Kerr Robert Duncan, storekeeper
Kieffer Geo., fmr
Lavasseur Charles, hotelkeeper
Lawson Chas., stock raiser and fmr
Leonard Francis, engineer Okanagan Saw mill
Lyons James, farmer and stock raiser
Lyons Sam., farmer and stock raiser
McClosky Wm., foreman F. S. Barnard & Co.'s ranch
McDonald Roland, steamboat owner
McDougall Robt., of Schubert & McDougall
McEdwards & Co., Victoria hotel
McEdwards Donald, of McEdwards & Co.
McNeil Alfred, fmr
Monteith John A., provincial collector, etc
Moran E. Line, carpenter
Morand Louis, carpenter
Morgan Alfred Dashwood
Murray Wm., mechanical engineer
Mulvaney Patrick, fmr
Morrison John, miner and rancher
Morrison Peter A., carpenter
Nicholles & Renouf, agricultural implement warehouse, Fred. H. Barnes, agent
Norris Leonard, fmr
O'Hara Hugh, hostler
Okanagan Saw mill, Charles Brewer, mgr
Otherland Joseph J., carpenter
Phillips James
Phillips John

WOODS & POLLEY, Real Estate Brokers, Conveyancers and Notaries Public. Cor. Columbia & Mackenzie St., NEW WESTMINSTER. Tel. 110. P.O. Box 121.

Prior E. C., & Co., agricultural implement warehouse, W. F. Cameron, agent
Orteland Joseph F., carpenter
Quinn Faulkner, carpenter
Richter Frank
Schubert & Co., stage props
Schubert James A., of Schubert & McDougall
Schubert & McDougall, Vernon hotel
Schultz Harry, blacksmith
Shorts capt. Thomas D., owner str. "City of Vernon"
Simms Charles, clerk H. B. Co.
Swallwell Wm., laborer
Tronson & Brewer, stockraisers and farmers
Tronson E. J., J. P., of Tronson & Brewer and of McEdwards & Co.
VanBuskirk Henry, clerk
Vernon Forbes George, Hon., stock raiser and farmer, E. H. Wood, mgr
Vernon hotel, Schubert & McDougall
Victoria hotel, McEdwards & Co., props
Watson Porter, barber
Wood E. H., mgr for F. G. Vernon
Woods David, fmr
Woods Duncan, fmr
Sing —, laundry
Hi Chung, laundry

VESUVIUS BAY (see also Salt Spring Island),

A settlement on Salt Spring Island, in Islands district. Is a steamboat landing point; has public school.

Bittancourt E. J., gen store
Brown Percy Hall, farmer
Eperon Geo., farmer
Hadden rev. Thos.
Jenkins David, farmer
Mahon Henry Louis, farmer
Malcolm Joseph, farmer
Mansell Thos. Downes, farmer
Purdy Raffles A. R., school teacher
Sharp James, farmer
Walter Arthur, farmer
Walter Edward, farmer

WASA,

A settlement in the East Kootenay district.

Blomberg John, laborer
Brown James, laborer
Hanson Nils, fmr
Hadeln Hermon Von, farmer
LaPage Louis, gentleman
Sunden Erich, rancher

WELLINGTON (see also East Wellington),

A mining town at the terminus of the E. & N Ry., in the Nanaimo district; has post and telegraph offices. Mails daily from Nanaimo, dis 4 miles. This is a purely mining town, there being no other industries. The output of the mines is carried to Departure Bay, dis 3 miles, by the Company's own narrow gauge road. It has public school and churches.

Postmaster, Edward W. Bickle

Abramson Matthew, carpenter
Anderson A. B., clerk James Harvey
Anderson Henry, miner
Anderson John, miner
Anderson Wm., miner
Andrews John, miner
Axelson Chas., engineer
Baggot Antoine, miner
Bagonia D., miner
Bailey Bros., miners
Bailey Ed., miner
Bailey Joseph, miner
Bailey R., miner
Bailey Thomas, miner
Bask Henry, miner
Bate Thos. E., engineer
Bateman Sam., miner
Bejens Jas., miner
Bell John, miner
Belton Thos., miner
Belyea John, stable foreman
Benniddto B., miner
Berry R., miner

T. G. RAYNER, } *FIRE AND LIFE INSURANCE.*
6 Trounce Avenue, Victoria.

Church, Office & Lodge Furniture,
School Desks and Opera Chairs,
Manufactured by
The Canadian Office & School Furniture Co.
(LIMITED).
ROBERTSON & CO., Sole Agents for B.C.
P. O. Drawer R, *Vancouver.*

Bickle Edward W., postmaster, conveyancer and notary public

Binner Chas., miner
Black John, miner
Blair Henry, miner
Blair Joseph, miner
Blake J., miner
Blakely T., & Co., miners
Blunt Alfred, miner
Borgan A., miner
Borgan Peter, miner
Boschine Louis, miner
Boyce Thos., miner
Breen James, miner
Brown —, miner
Brown Eakg., miner
Brown Geo., miner
Brown Wm., miner
Bryant Thos., miner
Bryce A., miner
Brydon Andrew, miner
Brydon John, mgr Wellington collieries
Brydon John W., clerk Wellington collieries
Bunce J. R., barber shop
Burns Michael, miner
Cain James, miner
Campbell James, miner
Campbell John, miner
Campbell M., miner
Campe Wm., miner
Canadian Pacific Railway Telegraph, W. F. C. Pope, agent
Carruthers D., miner
Carstairs Kate Miss, asst postmistress
Carter F. G., miner
Carter Joseph, miner
Casley John, miner
Cavelier Louis miner
Chadwick Wm., engineer
Cheney W. F., miner
Christie rev. James, pastor Presbyterian church
Clark John, miner
Clark Wm., miner
Clarkson Alex., fireman
Clash J., miner
Colter H., miner
Connor James, miner
Conway James, miner
Corn August, miner
Coulter John, miner
Crombie Alex., engineer
Croson Henry, miner
Cumblier Elias, miner
Currie & Fletcher, miners
Davis E. L., miner
Davis Thos., miner
Dement Gilbert, miner
Dickenson Hugh, asst mgr Wellington collieries
Dixon John D., prop Somerset house
Dodds Wm., miner
Doyle Andrew, miner
Duca Joseph, miner
Dudley Elijah, miner
Dugan A., miner
Dunsmore Robt., miner
Dunsmuir Alex., of R. Dunsmuir & Sons, res San Francisco
Dunsmuir James, of R. Dunsmuir & Sons, res Victoria
Dunsmuir R., & Sons, props Wellington collieries
Dunstan Wm., miner
Eberts D. W., physician
Edwards Wm., & Co., miners
Ellis Louis, miner
Ellis Robt., miner
Eno C. Mrs., fruit and confectionery
Eslick Joseph, miner
E. & N. Ry., W. F. C. Pope, agent

E. G. PRIOR & CO. } VICTORIA. { Farmers', Builders', Loggers' Supplies. Finest Stock in the Province.

Evans Edward, miner
Fenton Wm., loco driver
Fitzsimmons James, miner
Flemming Louis, miner
Foster Joseph, miner
Ganzler John, miner
Gemmel T., miner
Genvins Wm., miner
Getenger Wm., miner
Gillespie John, miner
Gillie Joseph, miner
Gillis D., miner
Gilmour Joseph, miner
Godfrey Amos, miner
Godfrey Seth, miner
Godsworth Thos., bartender Somerset house
Gott Wm., miner
Grant Robt., of Grant & Co.
Grant & Mounce, props Wellington Saw mill
Green Jas., & Son, miners
Greenwall John B., miner
Griffiths John, miner
Griffiths Louis, miner
Grubb Monk, engineer
Gunnan James, miner
Haggart James, foreman No. 3 shaft
Haggart Thos., machinist
Haigh John, miner
Hall Ralph, miner
Hallow John, miner
Hand Wm., miner
Harris J., miner
Harris Richard, miner
Harrison E., miner
Harrison Wm., nightman
Harroway Sam., miner
Hartman Nelson, miner
Haskin Geo., miner
Havista Sam., miner
Haweth T., miner
Hawk Louis, miner
Herlino Frank, miner
Higuebrand Augusta, miner
Hill James
Hill Matthew, miner
Hopkins Jacob, & Co., miners
Howa R., miner
Hudson Thos., miner
Hugo Galloway, & Son, miners
Hugo Joseph, miner
Hunden Wm., miner
Hunter Wm., miner
Hysell Henry, miner
Jackson Wm., miner
Jarvis R., miner
Jenkins James, miner
John D., engineer
Johnston Thos., miner
Jones Ed., engineer
Jones I. I., miner
Jones J., miner
Jones J. Q., miner
Jones James, miner
Jones John B. L., overman No. 5 shaft
Jones Mrs., wid James, gen store
Jones Samuel, butcher
Jones W., miner
Jones Walter, driver
Karlson I. J., miner
Karlson J., miner
Kelly Philip, machinist
Kennedy Geo. W., hotelkeeper
Kennedy James, engineer
Kerr Wm., miner
Kilpatrick Dan., miner
Kilpatrick Robert, livery
Kilpatrick Thos., carpenter
Kilpatrick Wm., livery
King John, miner
Kirk Hugh, miner
Lang Joseph, miner
Lank Thos., miner
Lazana P., miner
Levil M., miner
Lewelyn W., miner
Lewis J., miner
Lewis W. D., miner
Lindsay W. A., paymaster Wellington collieries

F. G. RICHARDS, JUN., Real Estate, Financial and Insurance Agent, Notary Public. Correspondence solicited. 51 YATES ST., VICTORIA.

C. S. F. Hamber, NELSON. A. G. Thynne, Chas. G. Henshaw, VANCOUVER.

HAMBER, THYNNE & HENSHAW,

METAL -o- BROKERS,

AND COMMISSION AGENTS.

P.O. Box 726. Tel. No. 106.

OFFICES. McConnell Block, 346 Water St., VANCOUVER, and 105 West Baker Street, NELSON, B.C.

Little John, miner
Longstaff A., miner
Longster A., miner
Louis Thos. B., miner
McAde David, miner
McArthur Duncan, carpenter
McCann Thos., miner
McClusky H., miner
McDermot James, miner
McGargle Chas., miner
McKinley Jas., miner
McKinnon Archibald, fireman
McLachlin Chas., miner
McLellan J., miner
McLeod A., miner
McMillan Henry, fireman
McMillan J., miner
McMurtrie Andrew, miner
McNeil W. C., miner
McNight Andrew, machinist
Madden E., miner
Malcar H., miner
Malhass Thos., miner
Malpass Joseph, miner
Manney & Potter, miners
Manson Nelson, miner
Manuel Wm., miner
Marshall All, miner
Marshall August, miner
Matson J., miner
Matthews John, miner
Matthewson M., carpenter
Matthewson Matthew, miner
Mercier R., miner
Meredith Geo., miner
Meredith Thos., miner
Metalor —, miner
Miller E., & Co., miners
Mitchell Geo., miner
Morgan John, loco driver
Morgan Wm., miner
Morland Robt., miner
Morris T., miner
Morrison Peter, miner
Moss Wm., miner
Mott Peter, miner
Mounce Harry, engineer saw mills
Mounce Louis, of Grant & Mounce
Muisent Andrew, miner
Munro J., miner
Munro Wm., miner
Murtang Peter, miner
Nelson Gustave, miner
Nelson John, mason
Nelson Steven, miner
Nicholson N., miner
Nooe Wm., miner
Oleson O., miner
Oleson Wm., miner
Paisley Wm., & Son, miners
Parry J., miner
Patton Andrew, miner
Pearson John, miner
Pearson Wm., miner
Penidore John, miner
Peters Isaac, miner
Petre —, miner
Phillips Geo., miner
Piccheninni Jos., miner
Plattin Pierre, miner
Pope W. F. C., station agent E. & N. Ry.
Presbyterian church, rev.— Christie, pastor
Pringle Wm., carpenter
Rare A., miner
Regard Bros., miners
Reichalt O., miner
Reid Jas., machinist
Reid Stanners, miner
Reilly Patrick, miner
Renfrey & Co., miners

McLENNAN & McFEELY, Sole Agents the Celebrated JUBILE RANGE.
70 Yates St., VICTORIA. 132 Cordova St., VANCOUVER.

Renwick Thos., loco driver
Ricard Thos., miner
Rico Thos., miner
Richard & Hughes, miners
Richards David, miner
Richards & Vague, miners
Richardson Geo., miner
Roberts Robt., miner
Roberts Wm., engineer
Robinson John, miner
Robinson Robt., miner
Rodgers David, miner
Rodgers F. O., miner
Roney Patrick, miner
Roonev John, miner
Ross Frank, miner
Ross Harry, miner
Rudy Paul, miner
Runey Dorby, miner
Ruthford Jos., miner
Sam J., miner
Sanders Chas., miner
Saunders Dan., miner
Sayce Jas., miner
Scott Robt., overman No. 4 shaft
Seals Jas., miner
Second John, miner
Shagnot Ed., miner
Sharlet Jos., miner
Sharpe Jas., fireman
Shear Jas., miner
Shillito Geo., engineer
Shore Sam., miner
Short Richard, miner
Silver Jas., miner
Simper Nelson, miner
Simpson W., & Co., miners
Simpson Wm., miner
Slater & Rodgers, miners
Smith H., watchman
Smith Thos., miner
Smith & Woods, miners
Solomey H., miner
Somerset house, J. D. Dixon
Spencer A., miner
Stake Wm., miner
Stepney A., laborer
Stevens O., miner
Sutherland rev. C. H., Methodist
Taplea Louis, miner
Taylor Geo., miner
Thomas John, fireman
Thomas Louis, miner
Thompson J. F., miner
Thompson Jas., miner
Thompson John, miner
Thompson Robt., miner
Thompson Samuel, miner
Thompson Thos., miner
Trealer John, miner
Tunnah Bros., miners
Turner Jas., miner
Vague Thos., miner
Vater A., miner
Vater F., miner
Vater H. A., miner
Vater & Jones, miners
Vater W. H., miner
Veneto Peter, miner
Wagg Geo., miner
Wall Thos., prop Wellington hotel
Wallace Robt., miner
Watson Geo., miner
Webb Moses, bartender Wellington hotel
Webster Chas., miner

Wellington Collieries, R. Dunsmuir & Sons, props

Wellington hotel, Thos. Wall, prop
Wellington Saw mill, Grant & Mounce, props
Westmorland Robt., miner
Westwood Wm. T., gen store
White T., miner
Wilkinson Harry, butcher
Williams Ed., engineer
Williams Geo., miner
Wilson Jas., miner
Witchurch Wm., miner
Work Jas., carpenter
Young James
Young R., miner

CEYLON TEA COMPANY,
CARRALL ST., VANCOUVER.
Pure Teas and Coffees. Our Pure Ceylon Teas beat all others. See you get the Ramaswany Brand, no other genuine.

WESTMINSTER JUNCTION,

On the main line of the C. P. R., dis 16 miles from Vancouver and 9 miles from New Westminster.

Fraser W. C., agent C. P. R.
Kelly R. B., hotel
Moss A. J., operator C. P. R.

WHARNOCK STATION (see also Maple Ridge and Stave River),

A post office on line of C. P. Ry., in Westminster district.

Postmaster, G. A. Smith

Armour J. J., fmr
Beattie Matthew, teacher
Beggam A. C., fmr
Carmichael Neil, fmr
Dunn rev. Alex.
Dell Ephraim, fmr
Dell Wm. A., fmr
Farrington S., coppersmith
Fraser A., fmr
Hicks T., fmr
Hicks Timothy, fmr
Leopard J. E., fmr
McGregor D., fmr
Oliver N., fmr
Oliver W., rancher
Peterson Chas., fmr
Phillips Fred. Marsh, fmr
Ritchie A., fmr
Robertson R., jun., fmr
Sampson W. C., fmr
Saunders F. T., fmr
Saunders Frank Taunton, fmr
Sampson Wm. Curtis, fmr

Smith Geo. Alex., postmaster and fmr

Smith G. E., fmr
Stickney C., fmr
Thompson A., fmr
Thompson S. A., fmr

WHITE VALLEY,

A post office in the Yale district. Mails from Sicamouse.

Postmaster, Peter Bissett

Bassett John, fmr

Bissett Peter, postmaster

WILD HORSE CREEK (see Fort Steele),

In East Kootenay district.

WILLIAMS CREEK,

A mining camp in the Barkerville division of Cariboo district. Nearest post office Barkerville.

Bawden Nicholas, miner
Bawden Thomas, miner
Belanger Donat, miner
Brown Robert, miner
Brown Wm., miner
Ford James Francis, miner
Harkins Patrick, miner
Humphreys Edward, miner
Taylor George A., miner
Truman George E., miner
Wintrip Lewis, miner

WILLIAMS LAKE,

In the Williams Lake division of Cariboo district. Nearest post office 150 Mile House.

Anders Wm. Johnston, laborer
Bowman J. W., millwright
Callan Patrick, blacksmith
Chambers Thomas, laborer
Chippian rev. Jean D., St Joseph's mission
Conners Wm., fmr
Cunningham Michael, fmr
Dassault David, laborer
Dassault Joseph, fmr
Eagle Charles B., fmr

CRANE, McGREGOR & BOGGS, Real Estate, Financial & Insurance Agts. Farm, Timber, Coal and Mineral Lands for Sale. 30 BROAD ST., VICTORIA.

Evans George, laborer
Grandedier rev. Joseph Charles, St. Joseph's mi sion
Guillet Felix, fmr
Hughes John, laborer
Lalonde Joseph, blacksmith
Lyne John, fmr
Lyne Wm., blacksmith
McCallum Daniel, miner
Mansfield Morris, fmr
Marchal rev. Charles, St Joseph's mission
Paxton Thos. Bernard, stock raiser
Pinchbeck Wm., fmr
Pinchbeck Wm., jun., fmr
Stein George, fmr

WINDERMERE,

A country post office at Windermere Lake, East Kootenay district. It is reached by steamer in summer and by stage in winter. Nearest railway station and telegraph Golden, dis 110 miles. Steamboat landing Armstrong. Pop. 50. There is a large deposit of copper and silver in the vicinity; the land is generally of the richest quality, and the facilities for irrigation cannot be excelled.

Postmaster, James Stoddart

rady F. J., & Co., gen store
rady Fred. J., of F. J. Brady & Co.
ummings J. H., of Cummings & Preslar
ummings & Preslar, Windermere hotel
aly Edwin, miner
oldie Geo., of F. J. Brady & Co.
rassick John, carpenter
irkpatrick Wm., miner
owis Henry, fmr and rancher
cKay John, fmr
cKay James L., fmr
McRae Neil, miner
Noble James, miner
Preslar Henry Allan, of Cummings & Preslar
Rogers James R., fmr and rancher
Salter Wm., fmr

Stoddart James, rancher and postmaster

Tegart Alexander W., fmr
Tainton Wm. H., rancher

YALE,

A town on the main line of the C. P. R., 102 miles from Vancouver, on the banks of the Fraser river. Steamers ply regularly between Yale and New Westminster, dis 97 miles. Has money order post office, telegraph and express offices. Mails daily.

Postmaster, J. W. Lowts

Alway John, fmr
Allen Frederick, clerk
Anderson George W., miner
Burton Robt. W., C. P. R.
Blackwall John W., laborer
Cannager John, butcher
Canty Richard, porter
Carey K. A., miner
Carter George Chipman, harnessmaker
Castle August, laborer
Castle Martin, section foreman
Clement Austin Henry, clerk
Cook Alfred, engineer
Costerton Clement, clerk
Creighton David J., gen store
Cribble William, laborer
Davis Jonathan, hotelkeeper
Dodd Wm., govt agent
Dunn James, miner

Pacific Land and Loan Exchange. } Real Estate, Financial and Insurance Agents, 314 CORDOVA ST., VANCOUVER.

ESTABLISHED 1873.

JOHN HILBERT,

Dealer in

Furniture, Carpets, Bedding,

Hardware, Crockery,

Glass and Electro Plated Ware, Table Cutlery, &c.

Nanaimo, - - British Columbia.

P.O. Box 16.

Everall George Thomas, laborer
Foy Joseph, carpenter
Fraser River Gold Gravel Syndicate Co.
Frickellan David D., carpenter
Gannon Patrick, butcher
Gordon George, gardener
Grant Donald, carpenter
Griffith John, hotelkeeper
Hamilton John, carpenter
Harrison James, timekeeper
Harrison Wm., stationer
Hayden W. Frank, agent C. P. R.
Healey Wm., saloonkeeper
Holmes Lionel West, nightwatchman
Hudson Bay Co., Duncan Page, agent
Johnson Edwin Clay, carpenter
Laurence Jackson, fmr
Lehay Lawrence, watchman

Lowts J. W., postmaster

McCullough George, laborer
McDonald Archibald, carpenter
McDonald Samuel, foreman
McDonough Francis, miner
McMillan D. H., carpenter
McMillan Daniel, blacksmith
McQuarrie Daniel, shoemaker
Maier Charles, roadman
Marriott Wm. J., blacksmith
Merritt John, miner
Montgomery John A., foreman
Munroe Alexander, asst roadmaster
Nelson John T., miner
Oliver John West, engineer
Orton Harry P. L., miner
Page Duncan, mgr H. B. Co.
Pearse Arthur W., M.D.
Phibbs John, baker
Powers H. A., trader
Pratt W. H., laborer
Prisk Joseph, miner
Quick Richard, miner
Quinn John, miner
Revesbech A. H., saloon
Shaw Alexander, miner
Shepherd Samuel, teacher
Spiddle Wm. F., miner
Stoll James, miner
Stout Edward, miner
Taylor Wm. John, hotelkeeper
Taylor Wm. P., engineer
Teague Wm., miner
Teague Wm. P., J.P.
Wallace John, carpenter
Ward Wm. Henry, fmr
Wares Campbell, laborer
Whittaker H. A., teamster

HENDERSON'S DIRECTORY,

ESTABLISHED 1879.

Awarded for exhibit of Twelve Volumes of Manitoba and Northwest Directories.

The Henderson Directory Co.

Publish Annually

British Columbia Gazetteer & Directory, including City Directories of Victoria, Vancouver & New Westminster.	$3.50
Manitoba, Northwest & British Columbia Gazetteer & Directory.	5.00
Northwest Territories Gazetteer & Directory.	2.50
Winnipeg City Directory.	3.00

Address all orders to

THE HENDERSON DIRECTORY COMPANY.

L. G. HENDERSON,
P. O. Box 278.
VICTORIA, B. C.

JAS. HENDERSON,
P. O. Box 278.
WINNIPEG, Man.

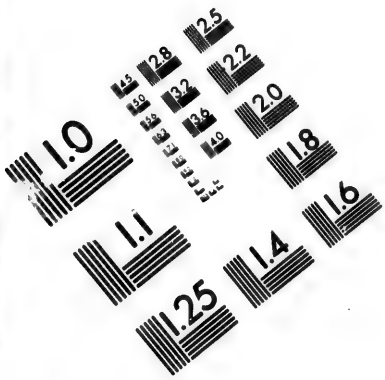

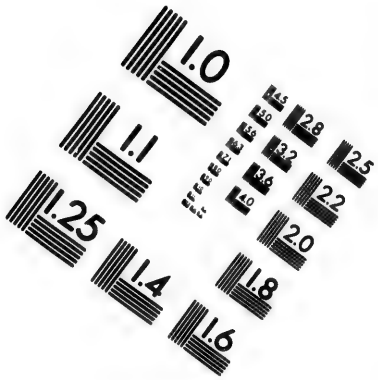

IMAGE EVALUATION
TEST TARGET (MT-3)

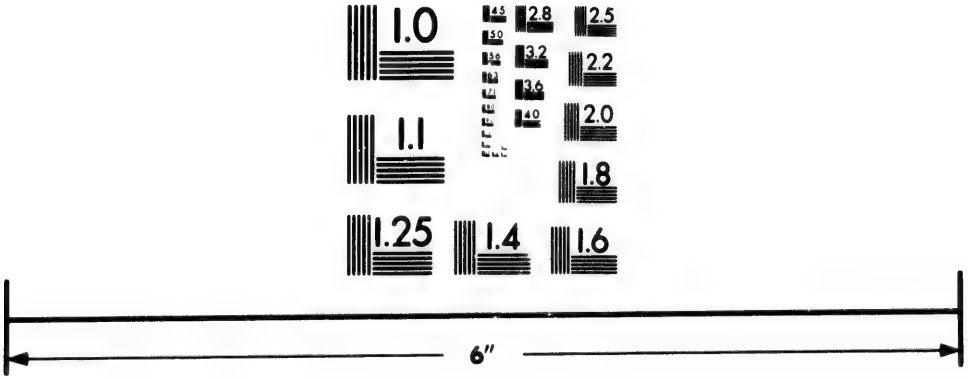

Photographic
Sciences
Corporation

2 WEST MAIN STREET
WEBSTER, N.Y. 14580
(716) 872-4503

1.0
2.0
2.2
2.5
2.8
3.2

BOOK WORK, PAMPHLETS, PERIODICALS, PRICES CURRENT, PROSPECTUSES, CIRCULARS, INSURANCE FORMS, BLANK FORMS, RAILWAY FORMS.

LEGAL FORMS, BILLS OF LADING, WAY BILLS, RECEIPTS, CATALOGUES, CARDS, FUNERAL LETTERS, HAND BILLS, POSTING BILLS.

JOHN LOVELL & SON

Job Printers and Bookbinders

PLAIN. FANCY.

PRINTING

23 & 25 St. Nicholas St., - MONTREAL.

Blank Account Books

BILL BOOKS, LETTER BOOKS, INVOICE BOOKS, POLICY BOOKS, ACCOUNT CURRENT BOOKS, CONTRACT BOOKS, MERCHANTS MEMORANDUM BOOKS, &c., &c.

LEDGERS, JOURNALS,

CASH AND DAY BOOKS

OF ALL SIZES, MADE TO ORDER.

Bound in Calf (with or without Russia Bands), Vellum or Basil.

RULING TO ANY PATTERN REQUIRED.

BOOKS PAGED BY MACHINERY.

Indices bound with the Books, or furnished loose, as may be desired.

FACTUMS EXECUTED AT SHORT NOTICE.

E. G. PRIOR & CO. } Victoria. { Chatham Wagons, Brantford Buggies, &c., in stock. Best in the World.

CANADIAN PACIFIC RAILWAY

PACIFIC DIVISION

EMPLOYEES.

Abbott Harry, gen. supt., Vancouver
Achenson C H., clerk, Vancouver
Achfork G., laborer, Vancouver
Achurch S., Vancouver
" S., laborer, Vancouver
Aconley Wm., blacksmith, Vancouver
" Wm. S., blacksmith, Cascade
" Wm., yardman, Vancouver
Adams G., train baggageman, Cascade
Adamson N., engineer staff chainman, Vancouver
Aikens James, foreman section 42, Kamloops
Ainsworth A., car insp., Vancouver
Allan John, driver, Vancouver
" W. F., Vancouver
" W., laborer, Vancouver
Alexander J., pass brakeman, Shuswap and Selkirk
Ames J., Vancouver
Anderson E., laborer section 33
" H., driver, Vancouver
" H., laborer section 67
" J., clerk freight and pass dept, Vancouver
" J., foreman section 8
" J., laborer, Six Mile Creek
" M., laborer, Albert Canyon
" N., foreman, Albert Canyon
" W., Vancouver
" W., laborer, Vancouver
Andrews T., laborer, Vancouver
" H., turner, Vancouver
Angus R., clerk, Vancouver
Apenes R. A., clerk, Vancouver
Appleby S., agent, Sicamouse
Appleton F. W., clerk, Vancouver
Arhand E., Vancouver
Armour R., laborer, Vancouver
Armstrong A., conductor, Vancouver
" A., watchman section 35
" C., blacksmith, Vancouver
" J., carpenter, Vancouver
" J., clerk freight and pass. dept., Vancouver
" J., laborer section 58
" J. V., clerk, Vancouver
" Jas., helper, Vancouver
" N., fireman, Vancouver
Arnott H., laborer, Vancouver
Arthurs E. C., M. D., Vancouver
Arthur —, laborer, North Bend
Ashford G., Vancouver
Ashworth E., laborer, Vancouver
Askell S., carpenter, Vancouver
Astell S., carpenter, Vancouver
Atkinson P., Vancouver
" W., Vancouver
Austin C., turner, Vancouver
" C. E., driver, Vancouver
" C. L., driver, Vancouver
Awney P., laborer, Vancouver
Babbitt J., conductor, Vancouver
Baker C., bridge carpenter, Vancouver
" F., provincial storekeeper, Donald
Balsdon E., Vancouver
" E., laborer, Vancouver

F. G. RICHARDS, JUN., Real Estate, Financial and Insurance Agent. Has the largest list of Choice Business and Residential Lots for Sale. Correspondence Solicited.
51 YATES ST., VICTORIA.

W. S. F. Hamber, NELSON. A. G. Thynne, Chas. G. Henshaw, VANCOUVER.

HAMBER, THYNNE & CO.,

METAL -o- BROKERS,

AND COMMISSION AGENTS.

P.O. Box 726. Tel. No. 106.

OFFICES. McConnell Block, Water St., VANCOUVER, and 105 West Baker Street, NELSON, B.C.

Bambridge R. A., asst. engineer, Columbo and Kootenay
Baptiste G., laborer section 12
Bardola J., patternmaker, Vancouver
Barnes J., watchman, Donald
Bartholme G., laborer, Vancouver
" G., Vancouver
Barton Geo., driver, Vancouver
Basmussen J., laborer section 32
Bass O., Vancouver
" O. K., Vancouver
Bates M., laborer, Revelstoke
Beattie J. O., agent, Kamloops
Beckett W., carpenter, Vancouver
Bein Wm., fuelman, Vancouver
Bell A. W., laborer, Vancouver
" N., laborer, Ross Peak
Bellecx Wm., wiper, Vancouver
Benger A., conductor, Vancouver
Berry N., laborer section 75
Berube J. E., agent, Beavermouth
Betts G. L., asst engineer, Columbo
Bevicker Robt., operator, Vancouver
Biggs Henry, laborer, Hammond
Black A. W., storekeeper, Vancouver
" J., claims, Vancouver
Blackburn C. C., striker, Vancouver
Blackbury B., foreman section 67
Blain James, yardmaster, Kamloops
Blair C., Vancouver
" C., laborer, Vancouver
" J., telegraph laborer, Vancouver
" S., laborer, Vancouver
Bloomer J., fireman, Vancouver
" J. L., wiper, Vancouver
Bloor J., watchman, Hope
Blum J., laborer, Vancouver
Blythe T. A., draughtsman, Shuswap
Boasley H. E., asst supt, Vancouver
Bolton R., laborer, Roger's Pass
" S. H., watchman, Mountain Creek
Bond E ,foreman telegraph, Vancouver
Bongood E., blacksmith, Vancouver
Bornheart R., pass conductor, Cascade
Boome S., laborer, Vancouver
Bonnus W., boiler helper, Vancouver
Border D., foreman, Six Mile Creek
Bothwell N., bridge carpenter, Vancouver
Bott W., Vancouver
" W., laborer, Vancouver
Bounne A. S., clerk freight and passenger dept, Vancouver
Bowen —, laborer, Glacier
Boxell W., laborer section 2, Vancouver
Brakett J. A., Vancouver
Bradley Billy, laborer section 14
Bradshaw J., laborer, Vancouver
" T., clerk transhipper, Vancouver
Brady N., bridge watch section 327
Brass Billey, laborer section 31
Brett R. E., clerk, Vancouver
Bridgeman E. H., messenger, Vancouver
Bridges J., striker, Vancouver
Brown —, machinist, Vancouver
" A., watchman section 19
" C. C., driver, Vancouver
" E., asst G. F. & P. agent, Vancouver
" G. W. L., ticket agent, Vancouver
" Geo., foreman, Vancouver
" H. A., helper, Vancouver
" H. H., fuelman, Vancouver
" J., chief clerk, Vancouver
" J., Vancouver
" J., machine hand, Vancouver
" J., watchman section 34½
" Joe, laborer section 23
" M., laborer section 36, Ashcroft

McLENNAN & McFEELY, Importers of Artistic Hand-carved Mantels and Over-Mantels, Grates, Tiles, Lamp Goods and Gas Fixtures. 70 YATES ST., Victoria. 132 CORDOVA ST., Vancouver.

Brown N., foreman section 60
" N. H., clerk, Vancouver
Brownrigg H., Vancouver
" H., laborer, Vancouver
Bruce D., laborer, Vancouver
Brunarell A., fireman, Vancouver
Brush G., fitter, Vancouver
Buckley H., train baggageman, Cascade
Budge E., laborer section 1, Vancouver
Bull B. W., rodman, Columbo and Kootenay
Bund R., fireman, Vancouver
Burns J., car repairer, Vancouver
Burton C., foreman section 7
" Geo., turner, Vancouver
" J., laborer section 35
" R., laborer, Vancouver
" R., Vancouver
Butchand J. D., bridge carpenter, Vancouver
Butterworth G., Vancouver
" G., laborer, Vancouver
Cabot G., bridge carpenter
Calder A. B., clerk, Tacoma
" F. A., clerk, Portland
Caldwell W., blacksmith, Vancouver
Callin J., turner, Vancouver
" Jos., fireman, Vancouver
Calloway J. P., watchman, Vancouver
Cambie H. J., engineer in charge, Vancouver
Cameron A. B., laborer, Vancouver
" A., agent, Victoria
" J. P., Vancouver
" J. P., laborer, Vancouver
Campbell F. I., car inspector
" H., messenger, Vancouver
" H., tel repairer, Vancouver
" H., Vancouver
" J. M., bdge carpenter, Vancouver
" N., laborer, Ross Peak
" P. B., M.D.
Canson W., car repairer, Vancouver
Careelman H., driver, Vancouver
Carey M., laborer, Vancouver
Carlson F., laborer, Twin Butte
Carrier J., carpenter, Vancouver
Carrson J., pass bkm, Cascade
Carson D, laborer, Vancouver
" O., Vancouver
Carteau J., laborer telegraph, Vancouver
Carter W., bkm., Vancouver
Cartwright H., coppersmith, Vancouver
Carver J., fgt bkm, Cascade
Cash S. A., loco foreman, Vancouver
Castle August, laborer section 16
" Martin, foreman section 16
Caswell A., agent, Portland
Cathnwood J., engineer's staff, Vancouver
Cats F., fitter, Vancouver
Caughlin W., wiper, Vancouver
Cavon Jos., laborer, Vancouver
Chadured B., Vancouver
Chadwick B., Vancouver
Chesley E., bkm, Vancouver
Choate —, bridge foreman, Vancouver
" E., insp bridges, Vancouver
Chouinard F., operator, Hope
" J., agent, Westminster Junction
Cisco John, laborer section 27, Leighton
" Thos., laborer section 27, Leighton
Clark W. H., operator, Ross Peak
Cleary S., fireman, Vancouver
Clements A. L., oper, Albert Canyon
Clifford J., fireman, Vancouver
" J., wiper, Vancouver
Clifton D., foreman section 43, Kamloops
Cline V. H., clerk, Seattle
Clutterbusk F., driver, Vancouver
" F., turner, Vancouver
Cobb J. L., fitter, Vancouver
Cockins A., Vancouver
" A., laborer, Vancouver
Cole J., Vancouver
" J., laborer, Vancouver
" M., fireman, Vancouver
" M., turner, Vancouver
Coleman W., Vancouver

CEYLON TEA COMPANY,
CARRALL ST., VANCOUVER.
Pure Teas and Coffees. Our Pure Ceylon Teas beat all others. See you get the Ramaswany Brand, no other genuine.

Collins J., foreman section 30, Thompson
Coney W. H., Revelstoke
Connachen Jas., driver, Vancouver
Connely M., fuelman, North Bend
Connon C. E., agent, Vancouver
Conway F. J., baggageman, Kamloops
Coombes J. R., car repairer, Vancouver
Cooper M., turner, Westminster
Cope J., laborer, Vancouver
" J., Vancouver
Cottingham G., laborer section 7, Vancouver
Coughlen D., painter, Vancouver
Coulter J. H., watchman, Vancouver
Courteney A., clerk, Victoria
Cradon C. H., clerk, Vancouver
Craig W., roadmaster, Vancouver
Crawford F. W., driver, Vancouver
" Wm., wiper, Vancouver
Creed D., foreman Vancouver yard, Vancouver
Crick F., messenger, Cascade
Crickmay E., laborer, Vancouver
Crompton J., striker, Vancouver
Croon B., Vancouver
Crossbey W., foreman, Glacier
Crow F., night yard master, Revelstoke
Crowly N., prov stores, Vancouver
Cuchman E. J., engineer staff axeman, Vancouver
Cummins G. D., Vancouver
" G. D., laborer, Vancouver

RICHARDSON & HEATHORN,
Manufacturers' and
IMPORTERS' AGENTS.
WAREROOMS:
42 YATES STREET,
VICTORIA.

Cunningham A. C., bridge foreman, Vancouver
" M., foreman, Salmon arm
" P., watchman section 18
" R. S., watch, Columbia Crossing
Cunnon Jas., laborer, Vancouver
Daley J. B., foreman section 74
" Thos., watchman section 23, Glacier
Dancette T., foreman section 50, Tappans
Dana A. J., asst pass. agent, Vancouver
Dans H., laborer, Vancouver
" H., Vancouver
Davis A., driver, Vancouver
" C., wiper, Vancouver
Davise N., machinist, Vancouver
Dawson J. C., Vancouver
Dearden E., laborer, Vancouver
" E., Vancouver
" M. J., foreman section 53
Deghton W., Vancouver
Deity M., foreman section, North Bend
Demoski G., laborer, Roger's Pass
Dempsay D., foreman section 58
Denechand E. B., oper and biller, Westminster
Desker T., foreman section 34½
Deuman A., driver, Vancouver
Dick A., Vancouver
Dickinson A., watchman, Wesminster
Dinnas E., bridge carpenter, Vancouver
Dinsmore A., cooper, Vancouver
" T., correspond clerk, Vancouver
Dixon J., helper, Vancouver
" N., foreman section 75
" W., conductor, Vancouver
Dobson P., foreman, Salmon arm
Doig Jas., pass. conductor, Cascade
" N., laborer, Vancouver
" W., section foreman section 1, Vancouver
Donald W. A., wiper, Vancouver
Done N., Vancouver
Donnelly C. G., agent, Lytton station
" D. G., packing wood, Lytton
Donovan M. J., agent, Ducks

CRANE, McGREGOR & BOGGS, Insurance and Stock Brokers, General Agents Sun Life of Canada, Eastern Assurance Co. of Canada, Citizens Fire and Accident, &c., &c. 30 BROAD ST., VICTORIA

Doolittle W., Vancouver
" W., laborer, Vancouver
Doran L., bkm, Vancouver
Douglas S., watchman, Vancouver
Dow A., driver, Vancouver
" Alex., turner, Vancouver
Dowd G., foreman section 15
Downie —, chief dispatcher, Donald
" Wm., asst supt., Vancouver
Doyle W., Vancouver
Dugald E., pass brakeman, Shuswap and Selkirk
Duncan H., tel repairer, Vancouver
" J. H., office messenger, Vancouver
Dunn T., laborer, Vancouver
" T., Vancouver
Dwyer Jas., foreman section 28, Lytton
Dyas R. C., watchman section 25
" R. H., foreman, section 33
Dynas P., foreman, Bear Creek
Eales Thomas, screw hand, Vancouver
East F. J., clerk frt and pass dept, Vancouver
Eaton Charles, laborer section 19
" J. E., bridge carpenter, Vancouver
Eckersby J., driver, Vancouver
Edgerton J., Vancouver
" J., laborer, Vancouver
" M., foreman, Albert Canyon
Edwards L. J., assistant, Donald
" Wm., driver, Vancouver
Ellis J., frt bkm., Cascade
" T., pass bkm., Cascade
" J., yardman, Vancouver
Elliot A., bkm, Vancouver
" J., bridge carpenter, Vancouver
" S. E., conductor Shuswap and Thompson
Ellott C. B., laborer, Vancouver
" J., laborer, Vancouver
Elmore R., tel repairer, Vancouver
Elson R., brakeman, Vancouver
Ems J., foreman section 2
Encore C., Vancouver
" W., laborer, Vancouver
England W., foreman, Vancouver
Englefoond F., laborer section 10
Evans Thos., asst storekeeper, Donald
" Thos., wiper, Vancouver
" W. H., driver, Vancouver
Fairman J., laborer, Vancouver
" J., Vancouver
Fancett A. P., clerk, Vancouver
Favor C., laborer, Vancouver
Fannington S., laborer section 7
Farrington A., wiper, Vancouver
Featherly E. M., Vancouver
Ferkins J., watchman section 36, Ashcroft
Ferris H. J., clerk, Vancouver
Fish C., laborer, Bear's Creek
Fitzgerald E., brakeman, Vancouver
" E. R., freight bkm, Cascade
" M., con Shuswap end Thompson
" R., passenger con Shuswap and Selkirk
Fitzgersed E. R., yardman, Vancouver
Fleming G., watchman, Vancouver
Flett A., apprentice, Vancouver
" J., machinist, Vancouver
Foley J., foreman, Revelstoke
" J., yardman, Donald
Folleth F., foreman section 39
" J., foreman section 32
Folly J., laborer, Vancouver
Forbes A. F., con Shuswap and Thompson
Forrest A. B., yardmaster, Vancouver
" Alex, Vancouver
" Alex., laborer, Vancouver

FRONT, BASTION AND WHARF STS.
P. O. Box 16.
J. HILBERT,
Funeral Director & Embalmer.
NANAIMO.
Largest Stock in B. C.
Open day & night.
Telephone No. 30.

Pacific Land and Loan Exchange. } **Real Estate, Financial and Insurance Agents, 314 CORDOVA ST., VANCOUVER.**

ESTABLISHED 1873.

JOHN HILBERT,

Dealer in

Furniture, Carpets, Bedding,

Hardware, Crockery,

Glass and Electro Plated Ware, Table Cutlery, &c.

Nanaimo, - - British Columbia,

P.O. Box 16.

Forrest John, fuel man Salmon Arm
" N. H., cashier, Vancouver
Fossell C., laborer, Hammond
Fosset Hugh, section foreman, Hammond
Foster E., laborer, Vancouver
" Geo., laborer, Vancouver
" Jas., driver, Vancouver
" Jas., turner, Vancouver
Fox J., provisional stores, Vancouver
Fraser A. M., boiler helper, Vancouver
" Angus, foreman section 40
" C., bridge carpenter, Vancouver
" D. A., watch, Vancouver
" J., bridge carpenter, Vancouver
" J. D., agent, Hammond
" Jas., laborer section 19
" S., fitter, Vancouver
" T., watchman, Columbo Crossing
" Wm., yardman, North Bend
" Wm. C., agent Keefer's station
Freeman F., rodman, Columbo and Kootenay
Freemantle E., watchman, Surprise Creek
Friskon W., brakeman, Vancouver
Fulton J., bridge carpenter, Vancouver
Gallagher P. J., timber inspt, Colombo and Kootenay
Gallivan D., lampman, Vancouver
Gardner W. H., foreman Westminster
Gavin G., freight brakeman, Cascade
" P. J., driver, Vancouver
Gebert O., car repairer, Vancouver
Geddes James, driver, Vancouver
" John, clerk, Vancouver
Geddes S., Vancouver
Genagthy J., foreman section 13
Gencer N., tel repairer, Vancouver
Genderson E. A., Vancouver
George E., foreman, Ross Peak
" Lewis, laborer section 14
Gerhardt N., laborer, Vancouver
" N., Vancouver
Gewer G., telegraph foreman, Vancouver
Gibson Geo. F., cashier, Westminster
" H. R., helper, Vancouver
Gilchrist J., striker, Vancouver
Gillespie T., bridge carpenter, Vancouver
Gill A., stationary engine driver, Vancouver
" J., night watchman, Vancouver
Gillis J., bridge carpenter, Vancouver
Gladdins J., car repairer, Vancouver
" G. H., axeman, Colombo and Kootenay
Glendinneng N., laborer, Vancouver
Glenn R., bridge watchman, Vancouver
" Wm., car cleaner, Vancouver
" W., laborer, Vancouver
Goddard B., fireman, Vancouver
" J., fireman, Vancouver
" J., wiper, Vancouver
Godfrey N. E., blacksmith, Vancouver
Godson E., Vancouver
" E., laborer, Vancouver
" J., checker, Vancouver
Gordon Arthur, laborer section 27, Lythero
Goodfellow John, despatcher, Shuswap and Thompson
Goodmurphy F., laborer, Vancouver
Gough C., laborer section 1, Vancouver
Goulet E., agent, Ashcroft
Govell G., fireman, Vancouver
Graham E., bridge carpenter, Vancouver
" E., watchman, Vancouver
" George, pass con Shuswap and Selkirk
" George, con Shuswap and Thompson

WOODS & POLLEY, Real Estate Brokers, Conveyancers and Notaries Public. Cor. Columbia & Mackenzie St., NEW WESTMINSTER. Tel. 110. P.O. Box 121.

Grant A., freight brakeman, Cascade
" A., pass brakeman, Cascade
" E., laborer, Donald
" J., freight brakeman, Cascade
" Jas., yardman, Vancouver
" P., driver, Vancouver
" R. J., car inspector, Vancouver
Graves A. M., driver, Vancouver
" H., freight conductor, Cascade
" James, yardman, Vancouver
Gray C., Vancouver
" D., bridge carpenter, Vancouver
" H. C., bridge watchman section 64
Green A. R., asst engineer, Vancouver
" H., millwright, Vancouver
" N., car foreman, Vancouver
" N., wiper, Vancouver
" N., laborer section 49, North Hill
Greer J., watchman, Vancouver
Griffith J. E., resident engineer, Shuswap
Grimes W., blacksmith, Vancouver
Grindrod E. H., telegraph inspector, Vancouver
Groulx Victor, bridge carpenter, Vancouver
Gunter A., foreman section 35
Hack J., laborer, Vancouver
Hakgood J., blacksmith, Vancouver
Hall D., Vancouver
" H., storeman, Vancouver
Hallisey J., tel repairer, Vancouver
Ham J., laborer section 13
Hamble D., freight conductor, Cascade
Hamilton J., agent, Revelstoke
" J., bridge carpenter, Vancouver
" J. L., axeman, Columbo and Kootenay
" R., watchman section 19
" W., watchman, Vancouver
Hammond S., storekeeper, Vancouver
Hancook E., carpenter, Vancouver
" J., carpenter, Vancouver
Haney T., foreman, Ross Peak
Hanins J. H., Vancouver
Hansen C., Vancouver
Hansen C., gardener, Glacier
" C., foreman section 18
Hantley D., bridge carpenter, Vancouver
Hard J., laborer, Vancouver
Harding C., Vancouver
" C., laborer, Vancouver
Hardington J., car repairer, Vancouver
Harkness G., foreman section 34
Harmer A., laborer, Vancouver
Harris F., laborer, Vancouver
" G., Vancouver
" J. N., porter, Vancouver
" L., foreman section 38
" N., tel repairer, Vancouver
" T., blacksmith, Vancouver
Harte J., helper, Vancouver
Hartey J. S., clerk, Vancouver
Harvey J. V., bridge carpenter, Vancouver
" R., bridge carpenter, Vancouver
Hatch G., freight blacksmith, Cascade
" G., pass blacksmith, Cascade
" G., yardman, Vancouver
Headburg C., fitter, Vancouver
Healey G., laborer, Vancouver
" G., Vancouver
Hearn Robert, dispatcher Shuswap and Thompson
Hedon P., bridge watchman section 405
Hemp W. J., policeman, Vancouver
Henderson H., fireman, Vancouver
" Jas., foreman section 6
" S., clerk, Vancouver
" W., dispatcher, Donald
Henton J., foreman section 36, Ashcroft
Herry A., Vancouver
Heyden W. F., dispatcher, Cascade
Hibble Jas., sec foreman, Hammond
Hicks F., laborer section 74
" V., painter, Vancouver
Higginbotham G., night baggageman, Donald
Higgins C., Vancouver
" E., Vancouver
Higgs T., laborer, Vancouver

T. G. RAYNER, } *FIRE AND LIFE INSURANCE.*
6 Trounce Avenue, Victoria.

ROBERTSON & CO.,

REAL ESTATE BROKERS,

Financial and Insurance Agents,

Notaries Public, &c.

Property of every description bought and sold on commission.

Estates Managed. Rents Collected.

P.O. Drawer R. VANCOUVER, B.C.

Himble J., conductor Shuswap and Thompson
Hinneas G. A., signalman, Vancouver
Hirsch G., Vancouver
" G., laborer, Vancouver
Hobbs F. E., loco foreman, Vancouver
Hodgson A., laborer, Vancouver
" A., Vancouver
Hoffman G., foreman section 46, Shuswap
Hogan M., laborer, Vancouver
" M., Vancouver
Hogg W. L., office boy, Vancouver
" Wm., lampman, Vancouver
Holeman —, laborer, Salmon Arm
Hollyash J., watchman section 32
Holt A., carpenter, Vancouver
Honeyman R., laborer, Vancouver
Horker D. M., locomotive foreman, Vancouver
Horey J., laborer, Revelstoke
Hosker F., timekeeper, Vancouver
" E. J., driver, Vancouver
Hosley F., boilermaker, Vancouver
Houle O., carpenter, Vancouver
Howe R., laborer section, Sicamouse
Howand H., springmaker, Vancouver
Hoyden W. F., agent, Yale
Hoyland R., cook, P. Car 33, Vancou-
" T. H., fuelman, Donald
Hughes J., Vancouver
" J., laborer, Vancouver
Hull S., sect foreman, Port Moody
Humble D., foreman, Vancouver
Hume Wm., wiper, Vancouver
Hunt E., fuelman, North Bend
Hunter F., laborer section
" G., laborer, Albert Canyon
Hyath M., bridge foreman, Vancouver
Hyde H., laborer, Vancouver
" H., Vancouver
" W., laborer, Vancouver
" W., Vancouver
Hyland R., blacksmith, Vancouver
" R., yardmaster, Revelstoke
" T., laborer, Vancouver
Hyslop J., watchman, Vancouver
Inkerman C., agent, Agassiz
Irish J., axeman, Columbo and Kootenay
Irvine Isaac, carpenter, Salmon Arm
Irwin Thos., fireman, Vancouver
Johns C., laborer, Vancouver
Johny C., watchman, Vancouver
Johnson C., laborer section 50, Tuppers
" F. C., watchman section 31
" G., laborer, Twin Butte
" G. E., bridge carpenter, Vancouver
" G. H., bookkeeper, Vancouver
" J., laborer, Donald
" J., fitter, Vancouver
" J. B., agent, Westminster
" J. G., laborer, Vancouver
" J. L, transportation clerk, Vancouver
Jackson D., Vancouver
" D., laborer, Vancouver
" F., laborer, Port Moody
" J., boilermaker, Vancouver
James Frank, laborer section 15
" L., watchman, Vancouver
Jamieson D., yardman, Donald
" H., laborer section 19
" J., blacksmith, Vancouver
Jarrett B., Vancouver
Jeff A., fireman, Vancouver
Jenkins J., fireman, Vancouver
" J., turner, Vancouver
Johns C., Vancouver
Johnson Lewis, car repairer, Vancouver

E. G. PRIOR & CO. } VICTORIA. { Farmers', Builders', Loggers' Supplies. Finest Stock in the Province.

Johnson L. R., master mechanic, Vancouver
" M., laborer, Revelstoke
" O., Vancouver
" O., laborer, Vancouver
" P., watchman, Revelstoke
" R., bridge carpenter, Vancouver
" T., laborer section 46, Shuswap
" Thos., laborer, Donald
Johnston E. D., bridge carpenter, Vancouver
" H. A., messenger, Vancouver
" T., foreman section 25
Jordan J. V., machinist, Vancouver
Joyce P., Vancouver
Judd H., chainman engineer staff, Vancouver
Justice H. E., bridge watch 373
Kady T., foreman, Revelstoke
Keeler E. N., laborer, Vancouver
" E. N., Vancouver
Keen W., car repairer, Vancouver
Keeps Hugh, watchman Sicamouse Bridge
Kelly J., foreman section 45, Duclos
" S., foreman section 23
Kidd A., laborer, Vancouver
" F., car cleaner, Vancouver
" Isaac, wiper, Vancouver
" O., fireman, Vancouver
" Obd., helper, Vancouver
" W., helper, Vancouver
Kilpatrick T., bridge foreman, Vancouver
King D., Vancouver
" L., driver, Vancouver
Knight W., laborer section 2, Vancouver
Lake C. F. Freeman, electrical engineer, Leland hotel, Vancouver
" C. F. F., clerk, Vancouver
Lampia E., laborer, Revelstoke
Lamb W., operator, Roger's Pass
Land J., laborer section 53
Landsbury W. H., foreman section 19
Lane George, watchman section 24
Langley L. H., operator, Griffin Lake
Lanno J., teamster, Donald
Lapworth N., watchman section 15, Hope
Larteman M., foreman section 47, Shuswap
Latimer H., foreman, section 89
Lavoie A., clerk store car, Vancouver
" E., laborer, Donald
" E., watchman, Donald
Law D., carpenter, Vancouver
Lawrence B., foreman section 49, North Hill
" J. S., dispr, Shuswap and Thompson
Lawson J., blacksmith, Vancouver
" J., pass brakeman, Shuswap and Selkirk
Leamy D., Vancouver
Leaney J., driver, Vancouver
Leatherbaron F., wiper, Vancouver
Leaycraft H. G., asst engineer, Columbo and Kootenay
LeClaire O. H., timekeeper, Revelstoke
Lee N., laborer section 48, North Hill
" W. J., yard master, Revelstoke
Lemon P., laborer, Vancouver
Lennon J., foreman section 12
Leonard M., foreman, Twin Butte
Lessard A., laborer section 9
Lewis L. L., fitter, Vancouver
" Thos., jun., striker, Vancouver
" Thos., sen., blacksmith, Vancouver
Libby G. G., foreman section 24
Lindwark Chas., car inspector, Vancouver
Little Jas., fireman, Vancouver
" Jas., turner, Vancouver
" M., coppersmith, Vancouver
" W., laborer, Vancouver
" W., Vancouver
" W. A., Vancouver
Lorimer J. E., operator, Bear Creek
Love Thos., laborer section 28, Lytton
Lovell Henry, laborer, Hammond
" Harry, laborer section 9

F. G. RICHARDS, Jun., Real Estate, Financial and Insurance Agent, Notary Public. Correspondence solicited. 51 YATES ST., VICTORIA.

C. S. F. Hamber, NELSON. A. G. Thynne, Chas. G. Henshaw, VANCOUVER.

HAMBER, THYNNE & CO.,

METAL -o- BROKERS,

AND COMMISSION AGENTS.

P.O. Box 726. Tel. No. 106.

OFFICES. McConnell Block, Water St., VANCOUVER, and 105 West Baker Street, NELSON, B.C.

Lovellet R., foreman section 48, North Hill
Lushman A., engineer staff axeman, Vancouver
Lyndon R., laborer section 8
Lynott F. E., night operator, Revelstoke
Lyon H., bridge carpenter S to S., Vancouver
" J., bridge carpenter, Vancouver
Lyons John, fireman, Vancouver
Macauley D. H., store foreman, Vancouver
MacDougall E. A., chainman Columbo and Kootenay
Macdonald J. A., Kamloops
" W., helper, Vancouver
Mack James, driver, Vancouver
Mackay N., watchman, Revelstoke
Mackie J., blacksmith, Vancouver
Mackintosh N. J., accountant, Vancouver
Macnab J. H., agent, Savons
Macrae J., rodman, Columbo and Kootenay
" W., axeman, Columbo and Kootenay
Madigan J., pass brakeman, Cascade
Maddams C. C., cook pass car 78, Vancouver
Manneth P., draughtsman, Vancouver
Manson A., clerk, Vancouver
Marble W., laborer, Vancouver
Maroney A., foreman Twin Butte
Marpole R., supt, Vancouver
Marsh J., laborer, Vancouver
" J., Vancouver
Marshallsay J., laborer, Vancouver
Marsr A., driver, Vancouver
Mason H., checker, Vancouver
Matheson D., fuelman, Kamloops
McAllister A., helper, Vancouver
McAllon P., laborer section 33
McArthur A. C., agent, Illecillewaet
McBean J., bridge carpenter, Vancouver
McBride R., yard master, Donald
McCann J., pass conductor, Shuswap and Selkirk
McCarracher J. F., driver, Vancouver
McCarthy M., Vancouver
McCartney R., bridge carpt, Vancouver
McCarty T., provisional stores, Vancouver
McCloud J., Vancouver
McClure J., fireman, Vancouver
" J., wiper, Vancouver
McCowen E., brakeman, Vancouver
" J., laborer, Vancouver
" J., brakeman, Vancouver
McCrary J. Inmond, clerk, Vancouver
McCulla F., laborer section 50, Tappins
McCusker A., foreman section 27, Lytton
McDiarmid F., fireman, Vancouver
McDonald A., Vancouver
" A., freight conductor, Cascade
" A., condt, Shuswap and Thompson
" A., pass conductor, Shuswap and Selkirk
" G., laborer, Westminster
" J., Vancouver
" J., bridge carpenter, Vancouver
" J., laborer, Vancouver
" J., bridge carpenter, Vancouver
" N., bridge foreman, Vancouver
" T., Vancouver
" T., laborer, Vancouver
McDonough A., laborer, Vancouver
" D., stationary engine driver, Vancouver

McLENNAN & McFEELY, Dealers in Stoves, Ranges, Agate ware, Lamps, Cutlery, Brass Goods, &c.
75 Yates St., VICTORIA. 132 Cordova St., VANCOUVER.

McDougall J., watchman, North Bend
McFie R., wiper, Vancouver
McGee John, laborer section 35
McGibbon J. N., steamfitter, Vancouver
McGilvray J., foreman section 29, Glacier
McGinnis E. J., agent, Seattle
McHugh L., laborer section 2, Vancouver
McIntire J., Vancouver
" J., laborer, Vancouver
McIntosh J., bridge carpenter, Vancouver
McIntyre R., bridge watchman 120
McKay J. A., bkm, Vancouver
McKenzie A., frt conductor, Cascade
" A., conductor, Vancouver
" A., Vancouver
" A., foreman, Vancouver
" A., laborer, Vancouver
" D., driver, Vancouver
" D., bridge carpenter, Vancouver
" N., bridge watchman 237
McLaughlin D., porter, Vancouver
McLean A., bkm, Vancouver
" C. W., bridge carpenter, Vancouver
" D., baggageman, Donald
" M., Vancouver
McLennan D., bridge carpenter, Vancouver
" J., fireman, Vancouver
" John, wiper, Vancouver
McLeod J., helper, Vancouver
" J., store keeper, Vancouver
" N. J., watchman, Vancouver
McMahon T., prov stores, Vancouver
McManaman T., laborer section 8
McMillan H., bridge watchman, 182
McMurray M., Vancouver
" M., laborer, Vancouver
McNab —, night oper, Sicamouse
" W., fireman, Vancouver
McNeil A., pass bkm, Cascade
" A., fgt bkm, Cascade
McNeill A., yardman, Vancouver
McPherson J., bridge carpenter, Vancouver
" C., bridge carpenter, Vancouver
McRae D., porter, Vancouver
" D., car guard, Vancouver
" G., bridge carpenter, Vancouver
" H., wheel presser, Vancouver
McRamsey J., wiper, Vancouver
McSorley H., turner, Vancouver
McVetty J., carpenter, Vancouver
McVicar C., foreman section 37
Mee C., porter, Vancouver
" R., driver, Vancouver
Middleton G., fitter, Vancouver
" J., watchman section 38
Miles R., laborer section 42, Kamloops
Millar John foreman section 10
" J., Vancouver
" F. R., bridge carpenter, Vancouver
Millard H., clerk, Vancouver
Miller J., bridge carpenter, Vancouver
" N., bridge carpenter, Vancouver
" Thos., wiper, Vancouver
" W. D., chief department, Cascade
Mills D., prov store, Vancouver
Moberly T., laborer section 29, Glacier
Mogg J., laborer, Ross Peak
Monnie D., prov stores, Vancouver
Montensen H., laborer, Vancouver
Montgomery J., Vancouver
" J., foreman section 17
Moody J., blacksmith, Vancouver
Mooney J. H., oper, Notch Hill
" R. W., night oper, Ashcroft
Moore C., oper, Roger's Pass
Morris J., Vancouver
Morrison A. C., section foreman, Westminster
" D., laborer, Twin Butte
" D., frt bkm, Cascade
Morrow A. L., clerk, Vancouver
" F., conductor, Shuswap and Thompson
" F., bkm, Vancouver
" W., frt bkm, Cascade
" W., bkm, Vancouver
Moscrop D., Vancouver

CEYLON TEA COMPANY,
CARRALL ST., VANCOUVER.
Pure Teas and Coffees. Our Pure Ceylon Teas beat all others. See you get the Ramaswany Brand, no other genuine.

Moscrop M., wiper, Vancouver
" R., fireman, Vancouver
Mortensen H., Vancouver
Moullon W. P., Vancouver
Mowat A., driver, Vancouver
" D. H., clerk, Vancouver
" R. B., timekeeper, Kamloops
Moy A. P., Vancouver
Muir L., pass conductor, Cascade
Mulhall J. J., clerk, Vancouver
Mulray J., laborer, Vancouver
" J., Vancouver
Munro A., asst road master, Vancouver
" D., foreman, Vancouver
" J., laborer, Vancouver
" J., Vancouver
Murchison L., frt conductor, Cascade
Murphy L., watchman section 40
Myles J. C., fitter, Vancouver
" R. J., Vancouver
" R. J., laborer, Vancouver
Myon C., bridge watch 351
Nain C., striker, Vancouver
Nalhem H. B., asst engineer, Vancouver
Nealson Joseph, fireman, Vancouver
Needham T., wiper, Vancouver
Neelands A. A., Vancouver
Neil W., laborer, Vancouver
Nelands F. T., checker, Vancouver
Nelson A., Vancouver
" A., laborer, Vancouver
" J., tinsmith, Vancouver
" N. P., laborer section 31
" Wm., carpenter, Vancouver
Nesbit G., striker, Vancouver
Newhand C. C., foreman section 31
Newman N., roadmaster, Revelstoke
Newton J., tel repairer, Vancouver
Nicholson Wm., fireman, Vancouver
" Wm., turner, Vancouver
Nisbet J., car inspector, Vancouver
" J., laborer, Vancouver
Nixon H., checker, Vancouver
Nolan Ed., fuelman, Roger's Pass
" J. H., clerk, Vancouver
Nye A., Vancouver
" J., Vancouver
Odea D., watchman, Vancouver
Ogg A., foreman section 41
Ogilvie W., brakeman, Vancouver
" W.T., brakeman, Vancouver
O'Hammond John, laborer section 13
Olmstead A. B., carpenter, Vancouver
Olson Ber., laborer section 7
Olum A., watch, North Bend
O'Rielley M., cook, Columbo and Kootenay
Osborn A., turner, Vancouver
" N., clerk, Vancouver
Otto M., helper, Vancouver
Ouellet A., laborer, Vancouver
" A., Vancouver
Oulet T., bridge carpenter, Vancouver
Painter C. B., bridge carpenter, Vancouver
" H. J., accountant, Vancouver
Pall T., Vancouver
Palmer G., train baggageman, Cascade
" J., helper, Vancouver
" J., watchman, Vancouver
" T., laborer section 60
Panula E., foreman section 55, Sicamouse
Parker A., painter, Vancouver
" F. W., laborer, Vancouver
Parr Edward, laborer section 12
Parrott F., laborer, Hammond
Parry J. W., clerk, Vancouver
Patterson D. G., laborer, Vancouver
" W. B., Vancouver
Paul —, laborer, North Bend
Pearce Frank, foreman section 14
Peare W. G., laborer, Vancouver
Pearson E., painter, Vancouver
" H., bridge carpenter, Vancouver
Pease W. G., Vancouver
Penn A., car inspector, Vancouver
Percival Jas., night foreman, Vancouver
Percy J. C., checker, Westminster
Perrin T., watchman, Vancouver
Perron J., laborer section 43, Kamloops
Peters A., pass brakeman, Cascade
" C., pass brakeman, Cascade

CRANE, McGREGOR & BOGGS, Real Estate, Financial & Insurance Agts. Farm, Timber, Coal and Mineral Lands for Sale. 30 BROAD ST., VICTORIA.

Peters Lewis, laborer, North Bend
Peterson H., laborer section 471, Shuswap
Physich T., boilermaker, Vancouver
Pickening N., clerk, Vancouver
Pinkerton J., watchman, Vancouver
Pirsell R., boiler helper, Vancouver
Pool R., compositor, Vancouver
Powe W., blacksmith, Vancouver
Pugh John, clerk, Vancouver
" S. G., clerk, Vancouver
Pulton J., Vancouver
Purdie J., laborer, Vancouver
Purdis Wm., wiper, Vancouver
Purvis C., yardman, Vancouver
" E., frt bkm, Cascade
Pwedie Wm., fireman, Vancouver
Rae W., Vancouver
Ramsay G., wiper, Vancouver
Ranker R. C., despatcher, Donald
Rankin F. C., clerk, Vancouver
Rasteen G. F., pass condt, Cascade
Raey M. J., laborer, Vancouver
Reed J., laborer, Vancouver
Reid J., laborer, Vancouver
Revner E., car repairer, Vancouver
Richards C., bridge carpenter, Vancouver
Richardson C., train bgm, Cascade
" E., pass bkm, Cascade
" F. M., improver, Vancouver
" W., car repairer, Vancouver
Riley C. N., yard master, North Bend
Roach G., Colombo and Kootenay
Robb C., Vancouver
" C., laborer, Vancouver
" J., laborer, Vancouver
" J., laborer, Vancouver
" S., watchman, Vancouver
" W. A., agent, Glacier
Roberts Andrew, laborer section 24
" D., clerk frt and pass dept, Vancouver
" E. A., laborer, Vancouver
" F. M., clerk, Vancover
Robertson —, laborer, Vancouver
" F., checker, Vancouver
Robinson J., blacksmith, Vancouver
Robinson R., baggageman, Vancouver
" W. O., tube maker, Vancouver
Robr J., laborer telegraph, Vancouver
Robson J., Vancouver
Rogers A. L., draughtsman, Vancouver
Ross C., bridge carpenter, Vancouver
" F., storekeeper, Donald
" Jas., striker, Vancouver
" M., bkm, Vancouver
" M, pass bkm, Shuswap and Selkirk
" V., foreman section 44, Ducks
" V., laborer, Vancouver
" W. E., bkm, Vancouver
Roster D., watchman section 41
Rotjohn L., tool dresser, Vancouver
Rowlands D., messenger, Donald
Roy A., carpenter, Vancouver
" T., carpenter, Vancouver
Rutier Harry, bridge engineer, Cascade and Thompson
Rymell H., foreman section 8
Salsbury W. F., local tres, Vancouver
Sappin J., bridge carpenter, Vancouver
" Jas., wiper, Vancouver
Scale V. E., helper, Vancouver
Schofield J. H., biller, Vancouver
" F. G., clerk, Vancouver
Sclater J., clerk, Vancouver
Scott D., car repairer, Vancouver
" J. H., agent, Port Moody
Scully M., bridge carpenter, Vancouver
Sdenchmer J., bkm, Vancouver
Segmour A., Vancouver
Segrave J., laborer, Vancouver
Semple J. H., watchman, Donald
Sergent J., bkm, Vancouver
Serson J., bridge inspec, Shuswap and Selkirk
Settergreen A., foreman section 54, Sicamouse
Seyjohn J., helper, Vancouver
Seymour A., laborer, Vancouver
Shanks J., bridge carpenter, Vancouver
Sharman R., Vancouver
" R., laborer, Vancouver

Pacific Land & Loan Exchange. } 314 CORDOVA ST., VANCOUVER.

Shaw S., watchman, Vancouver
Shearer A. L., frt bkm, Cascade
Shooke M. S., agent, Mission
Simmons Geo., laborer section 30, Thompson
Simons J., turner, Vancouver
Sinclair F. G., baggage agent, Vancouver
Sinnan P., laborer, Albert Canyon
Skel W. B., hand car fitter, Vancouver
Skeppington G., fitter, Vancouver
Skinner Jas., fireman, Vancouver
" Jas., wiper, Vancouver
Small D., Vancouver
Smally H., machine hand, Vancouver
Smith —, laborer, North Bend
" A. W., carpenter, Vancouver
" C., blacksmith, Vancouver
" C., watchman section 30, Thompson
" C., watchman section 28, Lytton
" E. F., clerk, Vancouver
" F., bridge carpenter, Vancouver
" Geo., baggageman, Ashcroft
" J., janitor, Vancouver
" J., foreman, Roger's Pass
" J., prov store, Vancouver
" L. N., cashier, Vancouver
" T., laborer, Vancouver
" T., Vancouver
Solloway A. C., fireman, Vancouver
Somes G., laborer, Vancouver
" R., turner, Vancouver
Spain C., car repairer, Vancouver
" E., car repairer, Vancouver
Sprague W. J., pass cond, Cascade
Stacey B., checker, Vancouver
Stamper C., wiper, Vancouver
Staples P., laborer, Six Mile Creek
Stapleton W., Vancouver
Staurott D., bkm, Vancouver
Stearman D., agt, Shuswap
Stephens J. W., agent, North Bend
Steppins H., foreman section 26
Sterling D., Vancouver
" D., laborer, Vancouver
" E., operator, Hope
" J. C., messenger, Vancouver
Stetham J., laborer section 8
Stevens A. E., despatcher, Cascade
" D., clerk, Vancouver
" J., Vancouver
Stevenson N., tel repairer, Vancouver
Stewart A. F., asst engineer, Columbo
" G., bridge carpenter, Vancouver
" J., bridge foreman, Vancouver
" J. N., pass condt, Cascade
" M. J., checker, Kamloops
" T. A., timekeeper engineer staff, Vancouver
Stimson J., watchman, Vancouver
Stirling C., bridge carpenter, Vancouver
Stall E., laborer, Vancouver
Stout E., water supply, Yale
Suchesnay E. J., engineer in charge, Columbo and Kootenay
Suchine C., bridge carpenter, Vancouver
Suckling A. E., clerk, Vancouver
Sullivan M., porter, Donald
Sutherland D., bridge carpenter, Vancouver
" N., bridge watch 303
" W. G., condt, Vancouver
Svencicks A., car oiler, Vancouver
Swan G., Vancouver
" G., laborer, Vancouver
Sweeney J., fireman, Vancouver
Tagg R., laborer, Vancouver
Taylor D. L., agent, Spencer's Bridge
" F., striker, Vancouver
" J., laborer, Vancouver
" J. C., asst clerk, Vancouver
Temple C. H., locomotive fireman, Vancouver
Tennoy F., bkm, Vancouver
" F., pass bkm, Kamloops
Thatcher H., painter, Vancouver
Thomas Geo., baggageman, Revelstoke
" John, laborer section 26
Thompson J., fitter, Vancouver
" Jack, laborer section 27, Lytton
" N., bridge carpt, Vancouver
" S., bridge carpt, Vancouver
" W., Vancouver
Thomson N. R., agent, Tacoma

WOODS & POLLEY, Real Estate Brokers, Conveyancers and Notaries Public. Cor. Columbia & Mackenzie St., NEW WESTMINSTER. Tel. 110. P.O. Box 121.

Tomkins J., bkm, Vancouver
Tomlinson G., bridge carpt, Vancouver
" N., fireman, Vancouver
Tower Jas., carpenter, Vancouver
Townley J. D., asst to gen supt, Vancouver
Toyntown W., Vancouver
Tracey A., laborer, Vancouver
Trevar A., Vancouver
Tremblay J., foreman section 10
Trickey F. D., agent, Yale
" J. N., agent, Donald
Trodden J., pass cond, Cascade
Trotter C., laborer, Vancouver
Tunstall S. T., M.D.
Turiney F., yardman, Vancouver
Turner J., agent, Roger's Pass
Turnhill J., checker, Vancouver
Twigg Thos., fitter, Vancouver
Unwin W. J., conductor, Vancouver
" W. J., pass condt, Kamloops
Urquhart H., Vancouver
" R., foreman, Donald
Valletti A., Vancouver
Vlail H., foreman section 56, Craigellachie
Vollans A., fireman, Vancouver
" Alfred, wiper, Vancouver
Vosthe J., laborer section 25
Vyr A., car inspector, Vancouver
Walker A. C., turner, Vancouver
" A. C., fireman, Vancouver
Wall N. H., bridge foreman, Vancouver
" R., bridge carpenter, Vancouver
Wallace A., Vancouver
Walmsley J., clerk, Westminster
Walsh John O., turner, Vancouver
Ward H., Vancouver
" J. H., clerk, Vancouver
" J. W., baggageman, Victoria
" John, yardman, Vancouver
" Jas., yard foreman, Vancouver
Waterman A. E., switchman, Kamloops
Watson J., boilermaker, Vancouver
" J., laborer section 59
Weane R. S., operator, North Bend
Webb F. M., clerk, Vancouver
" L., Vancouver
Webb L., laborer, Vancouver
Weeks C., laborer, Vancouver
" S., laborer, Vancouver
West G., cook, Columbo and Kootenay
Wester E., Vancouver
White J., bkm, Vancouver
" S., turner, Vancouver
Whiteside John, watchman section 42, Kamloops
Whitlaw D., Vancouver
" G., bkm, Vancouver
Whitney F., laborer, Vancouver
Whyte Jas., boilermaker, Vancouver
" Wm., laborer, Vancouver
Wilcock E., transhipper, Vancouver
Wilgiers H. T., paymaster, Vancouver
Wilkinson D., car repairer, Vancouver
Wilkson L., watchman section 27, Lytton
Williams A. C., turner, Vancouver
" Billy, laborer section 17
" J., laborer, Vancouver
" S., laborer section 34
" W. J., bkm, Vancouver
Williamson B., Vancouver
" W., watchman, Vancouver
Willis D., foreman section 57, Craigellachie
Wilson A., Vancouver
" J., train bgm, Cascade
" J., laborer, Donald
" J., clerk, Donald
" S., Vancouver
Wise Dixon, laborer section 28, Lytton
Wiss T., Vancouver
" T., laborer, Vancouver
Wolkley E., Vancouver
Wood H. G., laborer, Vancouver
" W. D., train bgm, Cascade
Woodhouse A., fitter, Vancouver
Woodward C., car checker, Vancouver
Wright Jas., pass condt, Kamloops
" Jas., condt, Vancouver
" L. H., stationery agent, Vancouver
" W. D., laborer, Vancouver
York Jas., laborer section 18
Zeigler G., storeman, Donald

Nanaimo Free Press,

ESTABLISHED 1874.

DAILY AND SEMI-WEEKLY.

GEORGE NORRIS, Editor and Proprietor.

ADVERTISEMENTS AT REASONABLE RATES.

The Daily published every evening except Sunday, and the Semi-Weekly on Tuesday and Friday evenings.

Job Printing in all its Branches.

E.G.PR

NANA

In the following pa
residence; em
Coal Co.; E.
Saw Mill. T

An incorporated
Victoria. It has
steamers to Victor
The original ow
son's Bay Co. in
The Company ret
the Vancouver Coa
tract of land in the
The city fronts o
ing industry of the
continued progress
Roman Catholic c
Jail, Dominion Go
Order Post Office,
"Free Press" (eve
British Columbia h

E. G. PRIOR & CO. } Victoria. { Chatham Wagons, Brantford Buggies, &c., in stock. Best in the World.

HENDERSON'S
NANAIMO CITY DIRECTORY.
1891.

ABBREVIATIONS:

In the following pages, h *stands for house;* b ls *for boards;* av *for Avenue;* res *for residence;* emp *for employed;* rms *for rooms;* N. V. C. Co. *for New Vancouver Coal Co.;* E. & N. R., *Esquimalt and Nanaimo Railway;* N.S.M., *Nanaimo Saw Mill.* The word street is implied.

An incorporated city, on the Esquimalt and Nanaimo Railway, 70 miles from Victoria. It has daily mail steamer connection with Vancouver, and regular steamers to Victoria, Westminster and Vancouver.

The original owners of the town site were Indians, who sold it to the Hudson's Bay Co. in 1852, when a trading post and mining village was started. The Company retained possession for ten years, when they in turn sold it to the Vancouver Coal Mining & Land Co. (Ltd.), which also acquired an extensive tract of land in the immediate vicinity.

The city fronts on a well-sheltered harbor, and is the centre of the coal mining industry of the Island. Since its incorporation in 1874, the city has made continued progress, and has Episcopal, Methodist, Presbyterian, Baptist and Roman Catholic churches, Public schools, Fire Department, Court House, Jail, Dominion Government Building, Post Office and Custom House, Money Order Post Office, Telegraph office and Telephone Exchange. The Nanaimo "Free Press" (evening) is published daily and semi-weekly. The Bank of British Columbia has an agency.

F. G. RICHARDS, JUN., Real Estate, Financial and Insurance Agent, Notary Public. Correspondence solicited. 51 YATES ST., VICTORIA.

The completion of the railway to Victoria has given a fresh impetus to the trade of Nanaimo, and greatly established confidence in its future as one of the most important manufacturing and distributing centres of the Province. The evidence of this is found in the recent establishment of gas works and water works in active operation, with extensive mains, street lamps and hydrants throughout the city ; the erection of fine brick buildings for stores and hotel purposes ; the commencement of manufacturing industries, and the extension of some of these already in existence. Application has been made for a charter to build an Electric Railway, stock all subscribed by residents of the city. The city has gas and electric lights. Great improvements have been made during the past year in grading streets, building sidewalks, etc. ; in fact, the old town is waking up, and does not propose to be behind the other coast towns in improvements.

The principal staple industry of Nanaimo is the production of coal, immense quantities of which are carried from here to all coast points and many foreign ports. The colliery works of the New Vancouver Coal Mining & Land Company, Limited, employ over one thousand men, and their several exploratory diamond borings and pit sinkings in Nanaimo and its vicinity, and upon Gabriola Island, where the drill is already down about 1,000 feet, and will probably pierce and prove the strata of the coal to the depth of 2,000 feet at least, are being carried on by the Company without cessation. It was at one of these pits that a dreadful catastrophe which launched 149 souls into eternity occurred, the frightful catastrophe attracting the attention and exciting the horror of the whole world. The city includes the celebrated Newcastle town site.

Closely linked with Nanaimo is the town and mining district of Wellington, whose extensive collieries are energetically worked by the proprietors, R. Dunsmuir & Sons.

Population of city about 4,000, and neighboring towns 7,000.

McLENNAN & McFEELY, Sole Agents the Celebrated JUBILE RANGE.
70 Yates St., VICTORIA. 132 Cordova St., VANCOUVER.

A

Aaronson B., manager T. Argyle, h Prideaux
Abrams Jas., president B. C. Tanning Co., h Bridge
Adams David H., of Adams & Lawrence
" W., miner N. V. C. Co.

ADAMS & LAWRENCE
(David H. Adams, Louis Lawrence),
Props. Eureka Soda Water Works, Imported Ales, &c., Commercial and Wharf. Tel 24

Adderton John, of Adderton & Son, h Commercial
" John, & Son, bakers, Commercial
" Thos., of J. Adderton & Son, h Commercial
Aitken D., miner N. V. Co.
" Fred., driver John Adderton & Son
" Fred., h Stewart av
" Fred., weighman
" Jas., fireman, h Esplanade
" Jas., jun., runner
" John, miner
" Mrs. John, private boarding hse, Victoria rd
" Peter, mule boy
" Robt., miner, h Haliburton
" Tom., miner
" Walter, driver Wm. Keddy
Akenhead Walter, teamster, h Wallace
Allden Wm., miner N. V. C. Co.
Allen —, miner N. V. C. Co.
" John B., h Haliburton
Allison —, N. V. C. Co.
" J., miner N. V. C. Co.
" Joseph, boot and clog maker, Nicol
Allsop H., miner, h Haliburton
Alsgard J., carpenter N. V. C. Co.
Anderson A. C., miner, h Kennedy
" Anthony, teamster, h Selby
" M., miner N. V. C. Co.
Anderson Thos., laborer, Selby
" Wm. T., carpenter
Anderton Wm., carpenter N. V. C. Co.
Andia —, miner N. V. C. Co.
Andrews Wm., wheelwright R. Craig
Anthony Chas., h Prideaux
" Chas., carpenter, Prideaux
Argyle Albert A., fruit and tobacco, Victoria Crescent
" Thos., clothier, Commercial, h Metcheson
Arms —, miner N. V. C. Co.
Arthur C., miner N. V. C. Co.
" D., miner N. V. C. Co.
" W., miner N. V. C. Co.
Ask F., miner N. V. C. Co.

ATLANTIC STEAMSHIP LINES, Wm. B. Dennison, Agent, Commercial. Tel 13

Aubray J., teamster Nanaimo Saw mill
Axelton — miner N. V. C. Co.

B

BAER Walter Wesley Rev.,
Pastor Methodist church, Wallace

Bagger A., miner N. V. C. Co.
Bailey Thos., laborer
Baker Benjamin, foreman, h Haliburton
" Geo., h Haliburton
" Jos., carpenter, Haliburton
" Jos., miner
" T., miner
Balatti A., miner N. V. C. Co.

BALMORAL HOTEL, John Cough, Prop., 1 Haliburton

BANK OF BRITISH COLUMBIA, Arthur William More, Agent, Front. Tel 10

Bannerman Thos., miner, Needham
Banton Mrs., wid, Fort

CEYLON TEA COMPANY,
CARRALL ST., VANCOUVER.
Pure Teas and Coffees. Our Pure Ceylon Teas beat all others. See you get the Ramaswany Brand, no other genuine.

BANTON REV. JAMES A.,
Baptist minister, Milton

Baptist C. Barr, miner N. V. C. Co.
Barjalno —, miner N. V. C. Co.
Barlow Thos., laborer
Barney Cigar Box, Commercial
Barnum Robt., miner
Barrett —, painter, h Nicol
Bate Henry, laborer
" Mark, jun., N. V. C. Co., h Esplanade
" Wm. C., h cor Franklin and Wallace

BATE MARK, Sen., J.P.,
Assessor and Collector Nanaimo District, Front, h cor Franklin and Wallace. Tel 6

Bates Chas., miner N. V. C. Co.
" Richard, miner
Baton H., miner N. V. C. Co.
Battson Wm., tinner J. H. Pleece
Beatty R., miner N. V. C. Co.
Beeson John, carpenter N. V. C. Co.
Bell Geo., engineer, h Irwin
" Hattie Miss, h Prideaux
" J. E., miner N. V. C. Co.
" John, miner, h Nicol
" John W., filer Nanaimo Saw mill
" Ralph, miner
Belloni B., miner, h Irwin
Belsey J., miner
Bennett Jas., miner
" P., miner N. V. C. Co.
" R., miner N. V. C. Co.

RICHARDSON & HEATHORN,
Manufacturers' and
IMPORTERS' AGENTS.
WAREROOMS:
42 YATES STREET,
VICTORIA.

Bennett Thos., miner
" William
Berry Percy, upholsterer Jos. Hoskins, bds Provincial hotel
Bertram Edward, laborer, Albert
" John, plainer, Nanaimo Saw mill, h Skinner
Bertram Mrs., wid, h Albert
Beveridge Wm., convict guard, h cor Prideaux and Franklin
" Wm., of Davies & Beveridge, h Haliburton
Bevilockway Ernest, Irwin
" Geo., gen store, Victoria Crescent, h same
" Joseph, assistant with George Bevilockway
Bickle John, of Young, Bickle & Co.
Biermann Gustave, miner, h Haliburton
Biggs Henry, miner, h Haliburton
" William, miner
Bird —, bridge helper Adams & Lawrence

BLACK DIAMOND LODGE, No. 5, I.O.O.F., Commercial

Black John, of Black & Malcolm
Black & Malcolm, Cosmopolitan restaurant and bakery, Bastion
Blakeway Geo. Henry, of G. H. Blakeway & Co., Commercial

BLAKEWAY & CO., G. H.,
(George Henry Blakeway, Thomas David Jones),
Druggists, Commercial. Tel 21

Blood Thos., carpenter Nanaimo Saw mill
Bolton James, miner, Haliburton
" Thos., miner N. V. C. Co.
Bone E., miner N. V. C. Co.
" Michael, miner
" Nicholas, miner
" S., miner, h Haliburton
" Thos., miner
" Wm., miner, h Haliburton

CRANE, McGREGOR & BOGGS, Real Estate, Financial & Insurance Agts. Farm, Timber, Coal and Mineral Lands for Sale. 30 BROAD ST., VICTORIA.

Bonita C., miner
Bonner C. Mrs., dressmaker, Nicol
Booth A. Miss, tailoress Morgan & Comerford, Commercial
" Louisa Miss, tailoress Morgan & Comerford, Commercial
" Richard, miner, h Albert
Bowden James, miner
" Joseph, miner
Bowen C., miner N. V. C. Co.
Boyce Tully, miner, Gleasby
Boyd Neil, miner N. V. C. Co.
Boyle Peter, laborer
Bradbury Mark, miner
Bradley Jas., miner, h Irwin
" Patrick, h Finlayson
" Richard, miner, h Nicol
Bradshaw John, miner
" O., miner N. V. C. Co.
Bramley E., miner
" John, miner
" Mrs., wid, Fry
" R., miner N. V. C. Co.
Brammell L., miner

BRAY MARSHAL,
Government Agent,
Dis Registrar Sup Court and Reg County Court,
Front. Tel 6

Bray Elijah, miner, h Prideaux
" Wm. M., miner
Brightman Samuel, butcher, Queen's market, Longbridge, Commercial
Brighton George, miner
Brist —, miner N. V. C. Co.
Britannia hotel, Marwick & Hoefle, props, Commercial. Tel 33
British Columbia Tanning Co., James Abrams, pres; Andrew Haslam, secty; John Panson, treas., tannery, Mill
Brodie P. G., baker W. E. Webb, h Victoria Crescent
Bromley F., miner N. V. C. Co.
Brosha A., miner N. V. C. Co.
Brough George, miner
Browitt B., miner
Brown Chas., tanner B. C. Tanning Co.
" Edward, miner, h Albert
" Francis, miner
" Isabella Miss, teacher of Girls' school
" Jas. M., merchant tailor, Front
" Jno., teamster Shamrock stables
" Joseph M., watchmaker, Front, h same
" Margaret Mrs., wid, Haliburton
" Stephen, laborer, Victoria Crescent
" Thos., miner, Haliburton
" W., apprentice Nanaimo Saw mill
Browne T. L., & Co., gents' furnishings, Victoria Crescent
" Thos. L., of T. L. Browne & Co.
Brownlee John, laborer, Milton
" Miss, waitress Occidental hotel
" Wilson, plasterer, Milton
Brant James, miner
Brunton J. W. Mrs., wid, h Albert
Bryant T., miner N. V. C. Co.
" Thos., storekeeper N. V. C. Co.
" W. R., clerk N. V. C. Co., h Wallace
Bryden Jas., miner N. V. C. Co.
Buckle P., tailor Caldwell & Lewis
" Thos., tailor, h Skinner
Buckley H., miner N. V. C. Co.
Bullman Thos., fireman Nanaimo Gas Co.
Burbidge A. E., clerk G. A. McBain
Burrow Isaac, miner

FRONT, BASTION AND WHARF STS.
P. O. Box 16.
J. HILBERT,
Funeral Director & Embalmer.
NANAIMO.
Largest Stock in B. C.
Open day & night.
Telephone No. 30.

Pacific Land and Loan Exchange. } Real Estate, Financial and Insurance Agents, 314 CORDOVA ST., VANCOUVER.

ESTABLISHED 1873.

JOHN HILBERT,

Dealer in

Furniture, Carpets, Bedding,

Hardware, Crockery,

Glass and Electro Plated Ware, Table Cutlery, &c.

Nanaimo, - - British Columbia.

P.O. Box 16.

Burt Geo. A., miner, h Nicol
Butcher Joseph, miner

C

Cain —, miner N. V. C. Co.
Cairs J., miner N. V. C. Co.
Calderhead Thos., miner, h Nicol
Caldwell Jas. A., of Caldwell & Lewis
" & Lewis, merchant tailors, Commercial

CALLAGHAN Jeremiah A., Agent C. P. R. Telegraph Office, Church. Tel 9, h Richard

Callbert A., miner N. V. C. Co.
Calverly H. D., miner
" John, miner
" Wm., miner
Cameron Wm., bartender Provincial hotel
Campbell A., miner N. V. C. Co.
" George, fireman, h Selby
" Hugh, miner, Westworth
" Sam., miner N. V. C. Co.
" Walter, of Foreman & Campbell, h Victoria Crescent
Canadian Pacific Railway, Wm. B. Dennison, agent, Commercial

CANADIAN PACIFIC RAILWAY'S TELEGRAPH J. A. Callaghan, Agent, Church. Tel 9

Capman Chas., axeman, Prideux
Carbon —, miner N. V. C. Co.
Carey D., miner N. V. C. Co.
Carlow A., planer Nanaimo Saw mill
Carr R. J., miner N. V. C. Co.
Carron James, miner N. V. C. Co.
Carter H., tailor Caldwell & Lewis
" R., miner N. V. C. Co.
Case Edward W., upholsterer J. J. Sehl, h Selby
Cashion John, miner N. V. C. Co.
Cassell A., miner N.V.C. Co.
Cavalsky George Edward, fruits, etc., Commercial, h same
Caverly Mary Miss, dressmaker with Spencer & Perkins
Cawthorn John Lee, prop Lansdown brewery, Comox road, h Wallace. Tel 48
Cawthorne George, miner

CENTRAL HOTEL, Thompson & Williams, Proprietors, Commercial. Tel 45

Chadwick —, N. V. C. Co.
Challoner William, miner, h Dickson
Chambers H., grave digger, Fraser
Chapman G., miner N V. C. Co.
Charman Ada Miss, dressmaker Spencer & Perkins
" Florence Miss, dressmaker Spencer & Perkins
" H., carpenter Nanaimo Saw mill, h Selby
Cheatwood —, miner N. V. C. Co.
Churchill George, miner
" Mark, miner
Citizens Insurance Co. of Canada, Wm. K. Leighton, agent, Commercial

CITY HALL, Samuel Gough, City Clerk, Assessor and Collector, Skinner cor Bastion. Tel 22

City of London Fire & Marine Ins. Co., C. C. Mackenzie, agent, Front

WOODS & POLLEY, Real Estate Brokers, Conveyancers and Notaries Public. Cor. Columbia & Mackenzie St., NEW WESTMINSTER. Tel. 110. P.O. Box 121.

City market. W. D. Deeble, prop, Commercial

CLARK EDWARD C., Civil Engineer and Surveyor, Commercial

Clarkson N., miner N. V. C. Co.
Clessby R., miner N. V. C. Co.
Cluness Mary Mrs., widow, Esplanade
Coburn James, teamster Shamrock stables
" Stephen, teamster, Richard
" William H., general store, Victoria Crescent, h same
Cochrane John, at Brightman's, Commercial
Cockayne J., miner N. V. C. Co.
Cockburn James W., clerk with W. M. Langton
Cocker Ernest, driver Wm. Reddy
Cockerain Thomas, laborer
Cohen & Graham, barbers and Metropolitan baths, Commercial
" James, of Cohen & Graham, h Skinner
Collenby John, laborer
Collins George, miner, res Kennedy
" F., miner N. V. C. Co.
Collishaw John, miner N. V. C. Co.
Colton A. B., miner N. V. C. Co.
" J., miner N. V. C. Co.
Comerford Thomas, of Morrin & Comerford

COMMERCIAL HOTEL, Sabiston & Wilcox, Props., Commercial cor Bastion. Tel 14

Commercial Union Ins. Co., Donald Smith, agent, Commercial
Conto J., miner N. V. C. Co.
" M., miner, h Nicol
Cook E, dairyman, Wallace
" Frederick R., miner, Irwin
" T., miner N. V. C. Co.
Cooper F. B. Mrs., dressmaker, Fitzwilliam
" Harry, wharfinger N. V. C. Co.
Cooper Wm., miner
Corcoran Minnie Miss, dressmaker Mrs. McGregor, Commercial
Cornish T., miner N. V. C. Co.
Cornulleo Z., miner N. V. C. Co.
" Wm., miner N. V. C. Co.
Corniwa T. F., miner N. V. C. Co.

CORONER, Joseph Prhys Planta, Office Old Court House, h Front

Corra A., miner N. V. C. Co.
Cosmopolitan restaurant and bakery, Bastion
Coughlan William P., photographer
Coundley M., miner
" N., miner, Prideaux

COUNTY COURT, Marshal Bray, Registrar, Court House, Front

Cowan John, miner
" Peter, miner, Nicol
Cowie Archibald, miner, Irwin
" James, compositor Free Press, h Irwin
Craig R., blacksmith, Bastion, Tel. 38
" Thomas, blacksmith R. Craig
Crew Henry, miner

CRITERION CHOP HOUSE, W. H. Philpotts, Prop, Commercial

Crossan James, preventive officer, Irwin
" Wm., driver N. E. P. S., Irwin
Crostan H., miner, Prideaux
Crowe W. J., fireman Nanaimo Gas Co.
Culligan Bridget Mrs., waitress Provincial hotel
" John, miner, h Selby
Cummings Thos., pumper N. V .C. Co., h Haliburton
Cunliffe Henry, carpenter, h Irwin
" John, hack driver Thompson & Scoville
Curin J., miner N. V. C. Co.

T. G. RAYNER, } ***FIRE AND LIFE INSURANCE.***
6 Trounce Avenue, Victoria.

ROBERTSON & CO.,
REAL ESTATE BROKERS,
Financial and Insurance Agents,
Notaries Public, &c.
Property of every description bought and sold on commission.
Estates Managed. Rents Collected.
P.O. Drawer R, VANCOUVER, B.C.

Curry Joseph, engineer, Haliburton
" Robert, tobacco stripper with Philip Gable
Cusack Robert, laborer, h Nicol
Custerton —, miner N. V. C. Co.

CUSTOM HOUSE,
B. H. Smith, Collector, Front

Cuthbert George, miner

D

Daley D. G., broker J. Lewis, bds Commercial hotel
Dand Mrs. Alice, widow, h Haliburton
Danks George, miner, h Nicol
Davies & Beveridge, mer tailors and men's fngs, Commercial
" Thos. L., of Davies & Beveridge
Davis—, millwright, Departure Bay rd
" A. A., cigarmaker Philip Gable, bds Palace hotel
" Albert A., bill poster Opera house
Davis E., miner N. V. C. Co.
" J. C., foreman Nanaimo Saw mill
" Lewis Thos., M.D.,C.M., hospital surgeon, Commercial, h Albert, Tel 36
" T. J., miner

DAVIS LOUIS,
Clothing, Furnishings and

Boots, Commercial

Davison John, miner
" John H., miner, h Selby
Davy Jos., miner
" W., miner N. V. C. Co.
Dean Wm., miner N. V. C. Co.

DECKER JOHN,
Prop Occidental hotel, Fitzwilliam. Tel 37

Deeble Wm. Davey, butcher, Commercial, bds Royal hotel
Deeming C., miner N. V. C. Co.

DELMONICO RESTAURANT
Hugh Dempsey, Prop., Church. Tel 43

DEMPSEY HUGH,
Prop Windsor house and Delmonio restaurant, Church. Tel 43

Dempster Chas., of Field & Dempster, h Stewart av
Dennison J. L., miner N. V. C. Co.

DENNISON WILLIAM B.,
Agent
Canadian Pacific Railway, Dominion Express Co. and Atlantic Steamship Lines, Commercial. Tel 13.
h Albert

Derd M., miner N. V. C. Co.
Dester J., miner N. V. C. Co.
Devlin Edward, miner
" Henry, miner, h Haliburton
" Jas., miner, h Farquhar

DEW DROP HOTEL,
Samuel Hague, Prop., Haliburton

Dick Archibald, Govt inspector of mines, h Prideaux
" John, mining engineer, Comox road
" Wm., miner, Haliburton
Dickenson John, miner
Dixon A. J., carpenter, Bridge
" J. C., miner N. V. C. Co.
" Thos., bartender Britannia hotel

E. G. PRIOR & CO. } VICTORIA. { Farmers', Builders', Loggers' Supplies. Finest Stock in the Province.

Dobeson Jos., moulder Nanaimo Iron works, Comox road
" Lizzie Miss, milliner Spencer & Port
" Nathaniel of T. & N. W. Dobeson
" T. & N. W., props Nanaimo foundry, Comox road
" Thos., of T. & N. W. Dobeson, h Comox rd

DOMINION EXPRESS CO., Wm. B. Dennison, Agent, Commercial. Tel 13

Donatto G., miner N. V. C. Co.
Donnelly D., miner N. V. C. Co.
Donner C., miner N. V. C. Co.
Douglas P., miner N. V. C. Co.
Doyle John, laborer, Cavan
Drake Samuel, sheriff Nanaimo district, h Needham
Dubois —, laborer Nanaimo Saw mill
Duffey Matthew, miner
Duggan Edwin J., baker, h Finlayson
" G., miner N. V. C. Co.
" Jas., driver Evans Bros.

DUNBAR GEORGE, Prop Italian hotel, Haliburton. Tel 65

Duncan E. A., Henderson, h Franklin
Dunlass A., miner N. V. C. Co.
Dunlap Archibald, teamster, Nicol
" Roderick, of O'Brien & Dunlap, h Albert
Dunn M., miner N. V. C. Co.

DUNSMUIR & SONS, R. (James & Alexander Dunsmuir), **Props Wellington Collieries, Colliery office, Tel 29, Departure Bay, Tel 26**

Durham J., miner
Durward E. Miss, milliner J. S. Stannard & Co.
Dussing Geo., foreman Nanaimo Saw mill
Dutton Wm., laborer, Milton
Dwyer T., miner N. V. C. Co.
Dykes J., miner
" Jos., miner, h Farquhar

E

Earl John, miner
" Wm., h Selby
Eason Alex., capitalist, bds Old Flag inn, Bastion

EAST WELLINGTON COLLIERY OFFICE. Tel 29

EAST WELLINGTON WHARF. Tel 40

Eastwood Fred., civil engineer, h Fitzwilliam
Edmonds E., miner
" Wm., miner
Elder —, miner N. V. C. Co.
Emerick Con., miner, h Haliburton
Erickson —, miner N. V. C. Co.
Escott Edward, miner, h Victoria road

ESQUIMALT AND NANAIMO RAILWAY, Henry L. Good, Agent, Tel 9

EUREKA SODA WATER WORKS, Adams & Lawrence, Props., Commercial cor Wharf

Evans Bros., bakers, Victoria Crescent
" D., miner N. V. C. Co.
" Dan., of Evans Bros., h Victoria Crescent
" Edward, private boarding house, Commercial
" Jas. W., miner
" John, baker Evans Bros.
" Robt., of Gough & Evans, h Nanaimo hotel
" W., miner N. V. C. Co.
" Wm., of Evans Bros., h Victoria Crescent
" Wm. M., miner
Everts Jas., waiter Temperance house

F. G. RICHARDS, JUN., Real Estate, Financial and Insurance Agent. Has the largest list of Choice Business and Residential Lots for Sale. Correspondence Solicited.
51 YATES ST., VICTORIA.

C. S. F. Hamber, NELSON. A. G. Thynne, Chas. G. Henshaw, VANCOUVER.

HAMBER, THYNNE & CO.,
METAL -o- BROKERS,
AND COMMISSION AGENTS.
P.O. Box 726. Tel. No. 106.
OFFICES. McConnell Block, Water St., VANCOUVER, and 105 West Baker Street, NELSON, B.C.

Excelsior market, Richard Henry Rowe, prop, Haliburton
Exley A., Nicol

F

Fairburn E. C., miner
" Wm., upholsterer, h Hilbert
Falatts Mike, miner N. V C. Co.
Farino John, trimmer Nanaimo Saw mill
Feling Swanson Mrs., wid Richard
Ferguson D., miner, h Haliburton

FIELD & DEMPSTER, Real Estate Brokers and Financial Agents, Commercial

Field W. H., of Field & Dempster
Finlayson Robt., miner, h Haliburton

FIRE HALL, Commercial cor Wharf

FIRST BAPTIST CHURCH, Rev. J. Banton, Pastor, Crace

Fisher Geo., driver Richard H. Rowe
" Geo., miner, Victoria road
" Sarah Miss, dressmaker Miss J. Smith, Victoria road
Ftzsimmonds Jas., miner, h Irwin
Flack Thos., miner
Fletcher Matthew, miner, Haliburton
Flynn Jos., miner N. V. C. Co.

FOREMAN & CAMPBELL, Props Nanaimo Boat House Wharf

Foreman B., miner N. V. C. Co.
" John B., of Campbell & Foreman, h Commercial
Forrest Mrs., wid. Victoria Crescent
" Wm., carpenter, Fry
" Wm., jun., miner
Foster Bros., painters, Chapel
" Gladstone, of Foster Bros., h Chapel
" Nelson, of Foster Bros., h Chapel
" Thos., miner, h Dickson
Fox Chas., miner N. V. C. Co.
" J., miner, h Haliburton
" Samuel, prop New Castle house, Comox road
Frame Jas., miner, h Haliburton
" John, miner, h Haliburton
Francis D., miner N. V. C. Co.
Frank G. B., miner N. V. C. Co.
Fraser John, miner, h Fry
" John, prop Oriental hotel, Victoria Crescent
Free Frederick, carpenter N. V. C. Co.

FREE PRESS, Evening, Daily, George Norris, Publisher, Commercial. Tel 17.
See adv.

Freethy Richard, miner
Frew Agnes Mrs., wid, Haliburton
" John, miner
Frost —, builder, Newcastle Town site

G

Gable Philip, cigarmaker, Bastion, bds Opera house, Church
Gabriel L., butcher, Queen's market
Galbraith D., sawyer Nanaimo Saw mill
Galloway Alex., teamster, Robson
" James, teacher Boys' school, h Robson
" Lizzie Miss, dressmaker with Miss J. Smith, Robson
" Robert, laborer

McLENNAN & McFEELY, Dealers in Stoves, Ranges, Agate ware, Lamps, Cutlery, Brass Goods, &c. 70 Yates St., VICTORIA. 132 Cordova St., VANCOUVER.

Ganner Jos., B.C. Livery stables, Cavan
" Wm. H., porter A. R. Johnson & Co., h Cavan
Gardner Abbie Miss, principal Girls' school
Garner Edwin, tailor, Commercial, h Dickson
Garry Victor, of Morells & Garry
Gartley Byron, clerk Henry Good, Commercial
Gayne Victor, driver Cosmopolitan Restaurant and bakery
Geary T., miner N. V. C. Co.
Genone Vincent, watchmaker, Victoria Crescent
George J. Mrs., fruits, Bastion
" W., miner N. V. C. Co.
Gerron —, miner N. V. C. Co.
Gibbs Austin, clerk Spencer & Perkins, h Esplanade
" George H., miner, h Irwin
" Robert, laborer
Gibson J., miner N. V. C. Co.
" Jas., N. V. C. Co.
" R., miner
" Richard, overseer No. 3 Shaft N. V. C. Co.
" T., miner N. V. C. Co.
" Wm., miner

GILBERT J. K. MRS.,
Prop Temperance Hotel, Bastion and Skinner

Gilbert J. King, machinist N. V. C. Co.
Gillas D., miner N. V. C. Co.
Gillespie Anne Miss, dressmaker Spencer & Perkins
" J. C., miner N. V. C. Co.
Gilligan James, teamster J. Hilbert, h Front
Gillis D., laborer
Girls' Central school, Miss A. Gardner, principal
Glaholm John W., pilot, h Albert
" T. W., of A. R. Johnston & Co., h Skinner
Glasgow & London Insurance Co., Wm. K. Leighton, agent, Commercial
Gleason J., miner N. V. C. Co.
Glen Maggie Mrs., wid Albert
Globe hotel, Chas. Martin, prop, Front
Godfrey Wm., miner
Gold J., miner N. V. C. Co.
Golderish L., miner N. V. C. Co.

GOOD HENRY C.,
Grocery and Provisions, &c Commercial. Tel 62

GOOD HENRY L.,
Agent E. & N. R.,
h Prideaux

Good Berty, clerk Henry Good, Commercial
" Jack H., mail clerk E. & N. Ry., h Dallas sq
" rev. John Booth, rector St Paul's church (Anglican), h Dallas sq
" Louis, miner N. V. C. Co.
" P., miner
" Percy L., clerk N. V. C. Co., h Dallas sq
" Templars' hall, Grace
" Vincent W., clerk N. V. C. Co., h Dallas sq
Goodman Gough, carpenter N. V. C. Co.
Goodwin Jno., engineer, h Fitzwilliam

GORDON DAVID WILLIAM,
M.P. for Nanaimo,
Contractor,
h Prideaux

Gordon G., miner
" Herschel, preventive officer H. M. Co., h Prideaux
" Jas., miner
" T., miner
" Wm., miner, h Haliburton
Goss F., miner

GOUGH & EVANS,
(Mrs. E. Gough, Robert Evans),
Props Nanaimo Hotel, Commercial

Gough E. Mrs., of Gough & Evans

CEYLON TEA COMPANY,
CARRALL ST., VANCOUVER.
Pure Teas and Coffees. Our Pure Ceylon Teas beat all others. See you get the Ramaswany Brand, no other genuine.

GOUGH SAMUEL,
City Clerk,
Assessor and Collector.
Tel 22,
h Skinner

Gourley Jas., miner
" Robert, bartender Oriental

GOVERNMENT OFFICE,
Marshal Bray, Govt Agent,
Front. Tel 6

Gowland R., miner
Graham Geo., miner, h Irwin
" John, of Cohen & Graham, h Selby
Graham John W., miner, h Nicol
" W., miner N. V. C. Co.
Grand hotel, Walter T. Myles, prop, Victoria Crescent
Grant L. Mrs., widow, Nicol
Gray John, miner N. V. C. Co.
Greenway A., miner
" B., miner
" John, miner, h Haliburton
Greenwell John, miner, h Finlayson
" R., miner N. V. C. Co.
Gregg Francis T., Stewart av
Gregory John, miner
Grieves Geo., filer Nanaimo Saw mill, h Wentworth
Gribble John, miner
Growen H., mill hand Nanaimo Saw mill
Guardian Fire Insurance of London, Wm. K Leighton, agent, Commercial
Gullion Chas. F., laborer, Farquhar
Gurist —, miner N. V. C. Co.
Gusterton —, miner N. V. C. Co.

H

Haarn Mrs. wid Fred., Wallace
" Pauline Miss, teacher, h Wallace

HAGUE SAMUEL,
Prop Dew Drop hotel,
Haliburton

Hale J., miner N. V. C. Co.
Hall George, dentist, Oddfellows blk, Commercial
" George, miner
Halpenny H. W., apprentice Nanaimo Saw mill, h Milton
" Joseph G., carpenter, Milton
Halverton D., miner N. V. C. Co.
Hamilton Archibald, constable and asst guard, h Haliburton cor Grace
" Stanley, Newcastle Town site
Hanlessen —, miner N. V. C. Co.
Hanna John, miner
" Wm., miner
Hanson C., miner
Harder L. Mrs., milliner Richardson & Horner, h Wallace
Hardlin J. H., miner
Hardy Charles, clerk Alex. Mayer & Co., res Selby
" David, miner, h Prideaux
" Joseph, telephone operator Tel Co.

HARDY THOMAS,
Herbalist,
cor Winifield and
Victoria Crescent

Harkins Michael, cook Poodle Dog restaurant
Harley James, jun., miner, h Haliburton
" James, sen., miner, h Haliburton
Harmer H., miner N. V. C. Co.
Harold Harold, salesman N. E. P. S.
Harris Alfred, miner, h Haliburton
" Isaac, miner, h Nicol
" Pendry, engineer, h Irwin
Harrison Eli, jun., judge county court
Hart Miss, teacher Girls' school
Hartford Fire Insurance Co., Marcus Wolfe, agent, Commercial
Harvest —, N. V. C Co.
Harvey N., miner N. V. C. Co.
Harwood John, messenger N. V. C. Co.
" Peter, miner

CRANE, McGREGOR & BOGGS, Insurance and Stock Brokers, General Agents Sun Life of Canada, Eastern Assurance Co. of Canada, Citizens Fire and Accident, &c., &c. 30 BROAD ST., VICTORIA

HASLAM ANDREW, Prop Nanaimo Saw Mills, Mill st. Tel 19

Hawkes Thos., laborer
Hayes George, bartender Thompson & Williams
Haywood J. D., miner N. V. C. Co.
" James, miner N. V. C. Co.
" Wm., miner N. V. C. Co.
Hemer Fred., asst smith N. V. C. Co.
" John, blacksmith N. V. C. Co.

HENDERSON ALEXANDER, Prop Nanaimo Marble Works, Front,

h same

HENDERSON DIRECTORY COMPANY,
(James & Leonard G. Henderson),
Publishers Henderson's British Columbia Gazetteer and Directory, P.O. Box 278, Victoria

Herbert John, miner N. V. C. Co.
Herd F., tailor Caldwell & Co., Lewis
Heyland Rowley, C. E., N. V. C. Co. Tel. 41, h Newcastle Town site
Hickman Abraham, miner
" J., jun., locomotive driver N. V. C. Co.
" J., sen., miner, Milton
Hickson A., miner N. V. C. Co.
High Peter, miner, Haliburton
" Thos., miner

HILBERT JOHN, Furniture, Undertaker, &c., Bastion. Tel 30

See Card.

Hilbert George F., clerk John Hilbert
" John Henry, tobacconist, Commercial, h same. Tel 23
" Wm., blacksmith N. V. C. Co.

HILBERT RICHARD, Lion Boot and Shoe Store, Commercial,

h Prideaux cor Comox rd

Hill Gus, miner N. V. C. Co.
" James, engineer Andrew Haslam
Hilley Fred., miner, h Nicol
Hilton Horatio, miner, Haliburton
Hindmarsh Thomas, miner
Hingham W., miner N. V. C. Co.
Hirst Bros. (Thos. & Wm.), gen store, Commercial. Tel 15
" Geo., teamster Hirst Bros., h Haliburton
" James, clerk Hirst Bros., h Commercial
" Thos., of Hirst Bros., h Commercial
" Wm., of Hirst Bros., h Commercial
Hodgson John, miner
" T., h Wallace
" Wm., miner, Haliburton
Hoefle Max., of Marwick & Hoefle
Hogan David, store, Stewart
Hogarth George, miner
Hogg Wm., miner
Holdwell George, salesman N. E. P. S., Nicol
Holm C., miner
Holt —, miner N. V. C. Co.
Honeyman Chas., stevedore, h Esplanade
Hoottah J., miner N. V. C. Co.
Hopkins A., miner, bds Provincial hotel
" David, miner
" J., miner N. V. C. Co.
Hopkins Mrs., wid, h Prideaux

FRONT, BASTION AND WHARF STS.
P. O. Box 16.
J. HILBERT,
Funeral Director & Embalmer.
NANAIMO.
Largest Stock in B. C.
Open day & night.
Telephone No. 30.

Pacific Land & Loan Exchange,
314 Cordova St., VANCOUVER.
City, Suburban and Farm Property bought and sold on commission. Taxes paid. Rents collected. Loans negotiated and investments made for non-residents. Correspondence solicited.

ESTABLISHED 1873.

JOHN HILBERT,

Dealer in

Furniture, Carpets, Bedding,

Hardware, Crockery,

Glass and Electro Plated Ware, Table Cutlery, &c.

Nanaimo, - - British Columbia.

P.O. Box 16.

Hopkins Thos., miner
" Wm. H., compositor Free Press, h Prideaux
Horne A. G., & Son (Adam Grant Horne), gen store, Victoria Crescent
" Adam Grant, of A. G. Horne & Son, h Wallace

HORNE ADAM HENRY, Postmaster, Government building, Front, h same

Horne Herbert Lewis, clerk A. G. Horne & Son, h Wallace
Horner John, of Richardson & Horner, h Irwin
" Thos. Chas., telegraph operator
" Wm. A., of Renwick & Horner
Horrocks N., miner N. V. C. Co.
Horton Wm. S., miner, h Irwin
Hosie W. M., painter, Wallace
Hoskin Joseph, jun., house furnishings, Victoria Crescent, h cor Selby and Franklin. Tel 27
" Wm., miner N. V. C. Co.

HOUGH JOHN, Prop Balmoral Hotel, Haliburton

Hoy Florence Mrs., wid Wm., dressmaker, h Prideaux
Hughes Edward, boots and shoes, Long Bridge, Commercial
" John, engineer, h Prideaux
" Wm., miner
Humphrey Jos., miner N. V. C. Co.
Humphreys John, miner
Hunter Fred., miner N. V. C. Co.
" John, machinist N. V. C. Co., h Victoria rd
" John, miner
" Jos., miner, h Victoria rd
" Thos., miner, Haliburton
" Thos., miner N. V. C. Co.
" Walter, B. A., B. C. L., principal High school, Nicol
" Wm., engineer, h Haliburton
Hurst Fred., miner
Hutchesen R., miner, h Haliburton
Hutchinson Wm., laborer, Albert

I

I. O. G. T. Onward Lodge No. 2
I. X. L. Livery stables, Thompson & Scoville, props, Chapel. Tel 18
Identical saloon, Norman Smith, prop, Victoria Crescent
Ingram Chas., bartender Occidental hotel
Inkster Gilbert, miner
Irving Edward, bookkeeper J. J. Sehl, h Milton
Isbester John, miner
" Wm., N. V. C. Co.

ITALIAN HOTEL, George Dunbar, Prop, Haliburton. Tel 65

J

Jackson O., miner N. V. C. Co.
" Wm., miner
James Henry E., miner, h Prideaux
" W., miner N. V. C. Co.
Jameson M., lathe hand Nanaimo Saw mill
Jeffery Wm. L., constable, Stewart av
" Wm., apprentice J. H. Pleace
Jenkins John Ellory, prop Old Flag inn, Bastion
" Wm., laborer
" Wm., private boarding house, Fry and Finlayson

WOODS & POLLEY, Real Estate Brokers, Conveyancers and Notaries Public. Cor. Columbia & Mackenzie St., NEW WESTMINSTER. Tel. 110. P.O. Box 121.

Jenner David, carpenter, Haliburton
John David, miner, h Milton
Johns A., miner N. V. C. Co.
Johnson A., miner N. V. C. Co.
" John, miner N. V. C. Co.
" Ralph, miner N. V. C. Co., h Esplanade
" Thos., miner
Johnston Angus Rutherford, of A. R. Johnston & Co., h Victoria city

JOHNSTON & CO., A. R.,
(Angus Rutherford Johnston),
Wholesale and Retail Grocers, Hay and Grain, Bastion. Tel 16, Wharf Tel 7

Jolly C., N. V. C. Co.
" Wm., miner N. V. C. Co.
Jones D. John, miner
" David, N. V. C. Co., h Milton
" Henry C., miner
" Jas., miner N. V. C. Co.
" John, N. V. C. Co.
" John, bartender Royal hotel, Commercial
" John, engineer N. V. C. Co., h Milton
" John, miner, h Haliburton
" John C., bricklayer, Selby
" L., miner N. V. C. Co.
" Richard, miner, h Fry
" Thos. David, of Blakeway & Co., Commercial
" W. T., miner
" Wm., miner
Jurrit —, miner N. V. C. Co.

K

Karlsen A., Nanaimo Saw mill
Karst Chas., Bastion
Keddy Wm., contractor, Chapel, h same. Tel 60
Keist J., miner, Haliburton
" J. W., miner N. V. C. Co.

KEITH THOMAS, M.P.P.,
h Nicol

Keller Thos., compositor Free Press, h Wallace
Kelsall Wm., bds Temperance house
Kemp Wm., carpenter N. V. C. Co.
" Wm. T., carpenter, Skinner
Kerrone Jas., miner
Kilpatrick Thos., carpenter N. V. C. Co.

KING ALFRED GEORGE,
Real Estate and Financial Agent, Commercial. Tel 61
h Victoria rd

King E., miner N. V. C. Co.
" T., miner N. V. C. Co.
Kirkham —, miner N. V. C. Co.
" Wm., surveyor's assistant, h Richard
Kirkwood R., miner
Knarston Jas. S., clerk G. Bevilockway, h Haliburton
Knight Thos., miner, h Nicol

L

Lamb Robt., miner, h Kennedy
Land P. M., miner N. V. C. Co.
" Peter M., mariner, Esplanade
Langdon —, miner N. V. C. Co.
Langham Geo., miner
" Jas., miner, h Haliburton
" John, miner
Langley Rupert, helper Adams & Lawrence
Langton G., laborer
" W. M., hardware, Victoria Crescent, h same
Lansdowne brewery, John Lee Cawthorne, prop, Comox road. Tel 48
Latham Thomas, laborer
Lawless Joseph, miner
Lawrence —, carpenter, Prideaux
" Jas., miner N. V. C. Co.
" Louis, of Adams & Lawrence, res Victoria road
Lawson W. T., miner N. V. C. Co.
" Wm., miner

T. G. RAYNER, *Real Estate, Stock and Share Broker,*
6 Trounce Avenue, Victoria.

SAFES! SAFES!

No Make to compare with

GOLDIE & McCULLOCH'S

FIRE AND BURGLAR PROOF SAFES.

Prices and terms furnished by

ROBERTSON & CO., Agents for B.C.

P.O. Drawer R, VANCOUVER.

Leask James, jun., miner
" James, sen., miner
Leblanc Edmond, mariner, Selby
Lee Amos, miner
" Emma Mrs., widow, Milton
" Frances Miss, dressmaker, with Spencer & Perkins
" George, miner, h Haliburton
" Henry, driver N. E. P. S., Prideaux
Leeman Robert, miner, h Haliburton
Lees Guy, millhand Nanaimo Saw mill

LEIGHTON WILLIAM K.,
Real Estate and Insurance Agent, Commercial,
res Opera House

Leitch H., miner N. V. C. Co.
Lewis D., miner N. V. C. Co.
" D. B., miner
" John, barber, Commercial, h same
" Thomas, miner
" Wm., of Caldwell & Lewis
Lewtas W., laborer
Lipthy A., miner N. V. C. Co.
Liscombe R., miner N. V. C. Co.
Lister George, miner
" James, miner, h Irwin
Lockway —, h Finlayson
Lomas James, miner
London & Lancashire Fire Ins. Co., Planta & Norris, agents, Commercial
Longstaff A., miner N. V. C. Co.
Longster —, miner N. V. C. Co.
Lorrimer J., miner N. V. C. Co.
Love John, foreman, Departure Bay road
" John, miner N. V. C. Co.
Lowden J., miner
Lucas A., miner N. V. C. Co.
Luke Mary J. Miss, waitress Balmoral hotel
Lukey Richard, compositor Free Press, h Richard
" T. Mrs., widow h Richard
Lumb Jas., miner N. V. C. Co.
Luprini R., miner, Irwin
Lyons Mrs., widow, h Irwin

M

McAdie Henry, contractor, Victoria Crescent, h Albert. Tel 58
McAllister Henry, stableman Shamrock livery, Victoria Crescent
McArthur A la Miss, compositor Free Press, res Richard
McBain George A., real estate agent, conveyancer and notary, Commercial and Bastion. Tel 52
McCabe William, bricklayer, Lubbock square
McCormick M., cabinetmaker John Hilbert
McCurt T., miner N. V. C. Co.
McCuish Alexander, teamster, bds Oriental hotel

McCUISH JOHN,
General Merchant, Victoria Crescent

McCutcheon C. Mrs., dressmaker, Comox road
" Charles, carpenter, Comox rd
McDermott Thomas, miner
McDonald —, pilot, Selby
" Chas., laborer
" Colin, carpenter, Fraser
" Daniel, miner, h Prideaux
" Daniel, tanner B. C. Tanning Co.
" Donald, carpenter, Richard
" Emily Mrs., widow, Selby

E. G. PRIOR & CO. } Victoria. { Chatham Wagons, Brantford Buggies, &c., in stock. Best in the World.

McDonald Hiram N., contractor, Comox rd
" J. C., coach painter with Renwick & Horne
" John, clerk A. R. Johnston & Co.
" Malcolm, foreman, Selby
" Malcolm, miner N. V. C. Co.
" Mike, miner, h Nicol
" Patrick. laborer, Cavan
" W., miner
" William, pilot, Prideaux
McDonough Edward M., general agent, bds Palace hotel
McFarlane Louis E., assistant Foreman & Campbell
McFee Malcolm, miner, Robert
McGargle George, miner
" Robert, miner
McGhram P., miner N. V. C. Co.
McGill John, clerk Spencer & Perkins, h Haliburton
McGregor A., jun., miner N. V. C. Co.
" Archibald, weighman
" Arthur, miner
" J. C. Mrs., dressmaker, Commercial, h same
" James, overseer Southfield mine N. V. C. Co.
" Wm., manager works N. V. C. Co., h Esplanade
McInnes Kenneth, miner
McKay James W., miner
McKeican D., miner N. V. C. Co.

McKENZIE
Colin Campbell, M.P.P., Conveyancer, Real Estate and Insurance Agent, Front nr Post Office,
res Wesley

McKenzie Angus, Stewart
" J., miner N. V. C. Co.
" James E., reporter Free Press, h Commercial
" John, miner, Fry
" John, jun., miner N. V. C. Co.
McKenzie John, sen., miner
" Murdock, carpenter H. McAdie
" Wm. Robert, tailor, Victoria Crescent, h same
McKinnell David, miner, Nicol
" Gilbert, president N. E. P. S., Nicol
" James, miner N. V. C. Co.
McKinnis Jas., miner N. V. C. Co.
McKinnon C., miner
" Hector, waiter Poodle Dog restaurant
" James, of McLean & McKinnon, h Haliburton
" John, jun., miner
McKinnon John, sen., miner, Haliburton
" Mike, miner, h Haliburton
McLay Thos., compositor Free Press, h Irwin
" Thos., miner, h Irwin
McLean Duncan, miner
" Hector, of McLean & McKinnon
" Hugh, miner
" John, miner, h Fry
" K., miner N. V. C. Co.
" K., miner, h Nicol
" & McKinnon, grocers, Haliburton
" Murdoch
" Wm., miner
" Wm., miner N. V. C. Co.
McLellan A., miner
" D., miner N. V. C. Co.
" Donald, mill hand Nanaimo Saw mills, h Robson
" J., carpenter N. V. C. Co.
" M. D., miner N. V. C. Co.
" W., miner
McLeod John, carpenter British Columbia Tanning Co.
McMillan B, h Newcastle Town site. Tel 39
" John H., clerk Alex. Mayer & Co.
McMillen W., miner
McNeil Alex., miner, h Haliburton
" John, miner, h Nicol

F. G. RICHARDS, JUN., Real Estate, Financial and Insurance Agent, Notary Public. Correspondence solicited. 51 YATES ST., VICTORIA.

C. S. F. Hamber, NELSON. A. G. Thynne, Chas. G. Henshaw, VANCOUVER.

HAMBER, THYNNE & CO.,

METAL -o- BROKERS,

AND COMMISSION AGENTS.

P.O. Box 726. Tel. No. 106.

OFFICES. McConnell Block, Water St., VANCOUVER, and 105 West Baker Street, NELSON, B.C.

McNeil M., miner
" Malcolm, miner, h Haliburton
McNeill Ed., harnessmaker, Victoria Crescent, res same
McPhee Malcolm, miner, h Robert
McPherson John, miner, h Nicol
McWhittier —, lathe hand Nanaimo Saw mill
Macaloney Joseph, miner, Esplanade
MacDonald D. S., gen store, Haliburton
MacElmen A. T. D., barrister, solicitor and notary, Front
Machin Chas., miner, h Haliburton
" Frank, miner
Mahle A., millhand Nanaimo Saw mill
" C. A., piler Nanaimo Saw mill

MAHRER JOHN, Prop Nanaimo Opera House, Church. Tel 46, res Tel 47

Malcolm A., miner N. V. C. Co.
" C., miner N. V. C. Co.
" Wm., miner
Malpass T., miner N. V. C. Co.
Manney —, miner N. V. C. Co.
Manson Laurence, grocer, Haliburton, res same
" Michael, steamboat owner, Selby
" Wm., bookkeeper Nanaimo Saw mill, h Stewart av
" Wm., clerk L. Manson, Haliburton
Mardis K. J., laborer, Nicol
Marfas John, miner
Marks Wm., butcher Edward Quennell
Marsh John, miner N. V. C. Co.
Marshall James, mill hand Nanaimo Saw mill
" James, miner
" Oliver, miner
" Wm., miner, Haliburton
Martell Joseph, miner
Martin Chas., prop Globe hotel, Front
" Joseph, miner
" Thomas
Marwick & Hoefle (John Marwick, Max. Hoefle), props Britannia hotel, Commercial. Tel 33
" Jno., of Marwick & Hoefle, props Britannia hotel, Commercial

MARYMONT HENRY, Furniture, Crockery, Clothing, Boots and Shoes, Victoria Crescent

MASONIC HALL, Commercial

Matheson A., jun., miner h Milton
" A., sen., miner, Fry
" Daniel, miner
" F., miner
" John, miner N. V. C. Co.
Matthews —, miner N. V. C. Co.
Mattson Augustus, miner N. V. C. Co.
" John, miner N. V. C. Co.
Maunder George, laborer, Cavan
May John, cabinetmaker J. Sehl, Stewart av
" J., miner N. V. C. Co.
Mayer Alex., of Alex. Mayer & Co., h Wallace
" Alex. & Co. (Alex. Mayer, Marcus Wolfe), gen merchants, Commercial cor Bastion
Meakin Fred. C., engineer, Prideaux
" John, pump repairer, Haliburton
" Mrs. John, wid, Prideaux
Mebiuss Lucy L. Miss, teacher Girls' school
Mehan John D., blacksmith, Fitzwilliam

McLENNAN & McFEELY, Importers of Artistic Hand-carved Mantels and Over-Mantels, Grates, Tiles, Lamp Goods and Gas Fixtures. 70 YATES ST., Victoria. 132 CORDOVA ST., Vancouver.

Mercer Joseph B., tallyman Nanaimo Saw mill
Meredith George, miner
Merritt John, miner
" M., miner
" Matthew, miner
" Morris, butcher, Irwin
" Thos., miner
Merryfield Thomas, miner
Metcalfe Joseph, miner, Albert
Methodist church, rev. W. W. Baer, pastor, Wallice
Metropolitan baths, Cohen & Graham, props, Commercial
Michael A., miner N. V. C. Co.
Milchington Wm., miner N. V. C. Co.
Miles J., miner N. V. C. Co.
Millburn Thomas, wharfinger Johnston & Co.
Millar Thos., prop Provincial hotel, Victoria Crescent
Miller John, miner
" Matthew, miner, Irwin
" Mary, waitress Palace hotel
" Wm., engineer, Farquhar
Millmore J., miner N. V. C. Co.
Miners & Mine, laborers Protective association
Mitchell John, prop Pioneer Soda Water works, Wallace
Moffat A., miner N. V. C. Co.
Mollerson James, miner
Molloy Hugh, miner, Haliburton

MONTREAL CLOTHING HOUSE,
Louis Davis, Prop, Clothing and Gents' Furnishings, Commercial and Cordova streets, Vancouver

Moore T., miner N. V. C. Co.
" Wm., miner, Nicol
Morden Rodger R., compositor Free Press, res Robson

MORE ARTHUR WM., Agent Bank of British Columbia, Front

More O. E., laborer
Morello Dominico, Morello & Garry
Morello & Garry, cigars and fruits, Commercial
Morgan Benjamin, miner N. V. C. Co.
" & Comerford, merchant tailors, Commercial
" Samuel, miner N. V. C. Co.
" Thos. C., of Morgan & Comerford

MORGAN WILLIAM,
Manager Nanaimo Equitable Pioneer Society, res Nicol

Morrison M., miner, Wentworth
" Murdock, contractor, Wentworth
Morrow Hugh, miner, Haliburton
Morton W. H., clerk J. H. Pleace, h Prideaux
Mottishaw Elijah, miner, Nicol
" George, miner
" Samuel, jun., miner
" Samuel, sen., miner
" Walter, miner
" Wm., miner
Mowatt B. S. Miss, clerk P. O.
Muir Joseph, driver Wm. Webb
Mulholland E., miner N. V. C. Co.
Mullett Joseph, pipe layer, Skinner
Munro J., miner N. V. C. Co.
Musgrave —, miner N. V. C. Co.
" Joseph, assistant J. Huskins, jr.
" Joseph Mrs., boarding house, Victoria Crescent
Mussato J., miner N. V. C. Co.
Mussorto Alpine, teamster Chas. Karst
Muzeo J., miner
Myles Walter T., prop Grand hotel, Victoria Crescent

N

NANAIMO BOARD OF TRADE, M. Wolfe, Secretary

NANAIMO BOAT HOUSE, Foreman & Campbell, Proprietors, Wharf

CEYLON TEA COMPANY,
CARRALL ST., VANCOUVER.
Pure Teas and Coffees. Our Pure Ceylon Teas beat all others. See you get the Ramaswany Brand, no other genuine.

NANAIMO BREWING COMPANY (Ld.)
Props Nanaimo Brewery, J. Mahrer, Mgr, Mill. Tel 46

NANAIMO BUILDING SOCIETY,
Edward W. Whiffin, Secy, Commercial

Nanaimo Cigar factory, Philip Gable, prop, Bastion

NANAIMO EQUITABLE PIONEER SOCIETY,
Gilbert McKinnell, Pres.; Robert Pollock, Secy, General Merchandise, Nicol. Tel 35

Nanaimo Fire brigade, J. H. Pleace, secy., Commercial
" foundry T. & N. W. Dobeson, props, Comox road

NANAIMO FREE PRESS,
Semi-Weekly and Daily (Afternoon), George Norris, Publisher, Commercial. Tel 17

Nanaimo Gas Co., Alfred Thomas, supt.; Wm. K. Leighton, sec., Bridge
" hospital, Aaron Watson, steward, Franklin. Tel 5
" hotel, Gough & Evans, props, Commercial

NANAIMO MACHINE WORKS,
R. J. Wenborn, Proprietor, Fraser

RICHARDSON & HEATHORN,
Manufacturers' and
IMPORTERS' AGENTS.
WAREROOMS:
42 YATES STREET,
VICTORIA.

NANAIMO MARBLE WORKS,
Alexander Henderson, Prop., Front

NANAIMO OPERA HOUSE,
John Mahrer, Prop., Church. Tel 48

Nanaimo Public school, John Shaw, principal, Nicol

NANAIMO SAW MILLS,
Andrew Haslam, Prop, Mill. Tel 19

Nanaimo Telephone Co. (Ld.), Central office, M. Bray, sec.; Wm. Prestidge, manager, Front
" Water Works Co., Franklin
Nash Wm., miner, Milton
National Assurance Co. of Ireland, John M. Rudd, agent
Newberg James, piler Nanaimo Saw mill
" Peter, piler, Nanaimo Saw mill
New Castle house, Samuel Fox, prop, Comox road
Newcastle Sandstone quarry, Richard Nightingale, supt., h Wallace
Newcomb W., miner N. V. C. Co.

NEW VANCOUVER COAL CO.,
Samuel M. Robins, Supt., Tel 11. *See adv.*

Nicholson J., miner N. V. C. Co.
" John, millhand Nanaimo Saw mill, h Prideaux
" Mrs., widow, Haliburton
" Thomas, millhand Nanaimo Saw mill

NIGHTINGALE RICHARD,
Supt of Newcastle Quarry, Wallace

Nord John, miner, Haliburton
" Nels, blacksmith, Fry
Norris George E., compositor Free Press
" W. F., bookkeeper, h Chapel
" Wm. E., of Planta & Norris

CRANE, McGREGOR & BOGGS, Real Estate, Financial & Insurance Agts. Farm, Timber, Coal and Mineral Lands for Sale. 30 BROAD ST., VICTORIA.

NORRIS GEORGE, Publisher Nanaimo Free Press, Tel 17,

h Chapel

Northern Pacific Railway, Henry L. Good, agent
Norton John, miner N. V. C. Co.
Notts Benjamin, miner, Farquhar

O

O'BRIEN & DUNLOP,
(James Thomas O'Brien, Roderick Dunlop),
Shamrock Stables, Albert cor Victoria Crescent. Tel 8

O'Brien James Thos., of O'Brien & Dunlop, h Albert

OCCIDENTAL HOTEL, John Decker, Prop., Fitzwilliam. Tel 37

O'Connell H., constable, h Franklin
" T., laborer
Old Flag inn, J. E. Jenkins, prop, Bastion. Tel 4
Olson —, miner N. V. C. Co.
Oriental hotel, John Fraser, prop, Victoria Crescent

ORR & RENDELL,
(William J. Orr, Edward Rendell),
Emporium, Odd Fellows' Block, Commercial st.

Orr William J., of Orr & Rendell

P

Pacific Coast Steamship Co., A. R. Johnston, agent, Bastion
Paisley John, miner
Palace hotel, Peters & Steffon, props, Skinner
Palmer Zac., miner, Irwin
Pannell Edwin J., Prideaux
" Wm. Edwin, butcher, Quennell
Pargeter Daniel, barber John Lewis, h Victoria road
" James, jun., miner
" James, sen., engineer, Victoria rd
" John, engineer
Parish N., laborer
Parker Edward, painter Fortin Bros., h Fraser
Parkin Isaac, clerk Wm. Parkin h Commercial
" John, clerk Wm. Parkin, h Commercial
" Wm., gen store, Commercial, h same
Parkins Joseph, expressman Wm. Keddy
Parrott James, Halfway house, Wellington road
Patterson Peter, miner N. V. C. Co.
" R., miner N. V. C. Co.
" Thomas, miner, Haliburton
" Thomas, tailor Caldwell & Lewis
Paul E., miner
Pawson John, Fitzwilliam
Peacock James, tailor, Franklin
Pearce Edward, miner, Haliburton
" William, miner, Wentworth
Pearson Charles, miner
" John, miner N. V. C. Co.
" Joseph, miner, Milton
" Thomas, miner N. V. C. Co.
Peaugh J., miner N. V. C. Co.
Pech Thos. E., res Cavan
Pelegrem—, laborer
Pender James, miner, Farquhar
Penella D., miner N. V. C. Co.

FRONT, BASTION AND WHARF STS.
P. O. Box 16.
J. HILBERT,
Funeral Director & Embalmer.
NANAIMO.
Largest Stock in B. C.
Open day & night.
Telephone No. 30.

Pacific Land and Loan Exchange. } **Real Estate, Financial and Insurance Agents, 314 CORDOVA ST., VANCOUVER.**

ESTABLISHED 1873.

JOHN HILBERT,

Dealer in

Furniture, Carpets, Bedding

Hardware, Crockery,

Glass and Electro Plated Ware, Table Cutlery, &c.

Nanaimo, - - British Columbia.

P.O. Box 16.

Perceval E., turner Nanaimo Saw mill, h Milton
Perchet A. Mrs., housekeeper Windsor house and Delmonico restaurant
Perkins Wm. H. S., of Spencer & Perkins, h Wallace
Perry James, miner
" John, prop Talbot hotel, Wellington road
Peters Hans, tobacco stripper Philip Gable
" & Steffan (Thomas Peters & Gus Steffan), props. Palace hotel, Skinner
" Thomas, of Peters & Steffan
Peterson A., miner
" H., miner
Petticrew Robert, tailor Caldwell & Lewis
Pettigrew H., miner N. V. C. Co.
Phillips James, miner, Gleasby

PHILPOTT W. H., CRITERION CHOP HOUSE, Commercial

Pibrine D., laborer
Pilot Office and Harbor master, E. Connell
Pimbury Edwin, of E. Pimbury & Co., h Commercial
" E., & Co. (Edwin Pimbury & Ernest McGregor Van Houten), druggists and stationers, Commercial. Tel 3
Pioneer bakery, Wm. E. Webb, Victoria Crescent
" Soda Water works, John Mitchell, prop, Wallace. Tel 20
Piper Isaac, miner
" John, miner, Victoria road
" Joseph, miner, Prideaux
" R., miner N. V. C. Co.
" Thomas, miner, Prideaux
" William, miner
Pirattzi F., miner

PLANTA Joseph Prhys, J.P., Stipendiary Magistrate and Coroner, Office Old Court House

Planta A. E., of Planta & Norris, h Dunsmuir
" J. E., carpenter Nanaimo Saw mill, Kennedy

PLANTA & NORRIS, (A. E. Planta, William E. Norris), **Real Estate, Insurance and General Commission Agents, Commercial. Tel 56**

Polkinhorne James, miner, h Nicol
" Wm., miner N. V. C. Co.

PLEACE JOHN H., Hardware Merchant, Victoria Crescent. Tel 1, h Albert. Tel 57

Pollard William, miner
Pollock R., res Robson
" Robt., secy. N. E. P. S., Nicol
Pontree D., miner N. V. C. Co.
Poodle Dog restaurant, Wm. T. Stevens, prop, Commercial
Pool W., clerk John S. Stannard & Co.
Porono J., miner N. V. C. Co.
Porteous Frank, blacksmith with Renwick & Horne
Porter Thomas, miner

POST OFFICE, A. H. Horne, Postmaster Government building, Front

Potter Jas., miner, h Dic
Potts Chas. Herbert Bree Commercial, h san
" Robert, miner
Powache John, miner N.
Powell Thomas, miner
Power J., miner N. V. C.

PRAEGER EMIL ARNOL Surgeon N. Tel 12.

h Front

Praeger E. W., clerk Ban Front
Prentice Wm., millhand N mill
Prestidge William P., m phone Co., Front
Prestige W., miner N. V.
Price James, miner
" Saml., miner N. V.
Priest E., C. E. and surv wart av
Prime Frank, miner
Prior John, wheelwright

PROVINCIAL GOVERNMENT Front. Tel

PROVINCIAL HOT Thomas Mill Victoria Cresc

Prowse R., laborer
Pullman R., miner N. V.
Pywell Wm., mine, Farq

Q

Quail Thomas, miner, res
Queen's market, S. Brigh Commercial

QUENNELL EDWA Butcher, Commercial. T Slaughter house.

Quincy Edward, laborer

OODS & POLLEY, Real Estate Brokers, Conveyancers and Notaries Public. Cor. Columbia & Mackenzie Sts., NEW WESTMINSTER. Tel. 110. P.O. Box 121.

er Jas., miner, h Dickson
s Chas. Herbert Breevor, solicitor, Commercial, h same
Robert, miner
ache John, miner N. V. C. Co.
ell Thomas, miner
er J., miner N. V. C. Co.

AECER
EMIL ARNOLD, M.D., Surgeon N. V. C. Co., Tel 12.
Front

ger E. W., clerk Bank of B. C., h ront
ntice Wm., millhand Nanaimo Saw ill
tidge William P., manager Telehone Co., Front
tige W., miner N. V. C. Co.
e James, miner
Saml., miner N. V. C. Co.
st E., C. E. and surveyor, h Stehart av
ne Frank, miner
r John, wheelwright R. Craig

OVINCIAL GOVERNMENT OFFICE, Front. Tel 6

OVINCIAL HOTEL, Thomas Millar, Prop., Victoria Crescent

vse R., laborer
man R., miner N. V. C. Co.
eil Wm., miner, Farquhar

Q

l Thomas, miner, res Irwin
en's market, S. Brightman, prop, ommercial

UENNELL EDWARD, Butcher, Commercial. Tel 2, laughter house. Tel 24

ncy Edward, laborer

R

Ramsay George, dairyman, h Nicol
" George, assistant with Renwick & Horne
" George, miner, Nicol
" John, driver G. Bevilockway
" Joseph, engineer, Selby
Randle Albert Edward, of Van Houten & Randle
" Arthur, tinner for Van Houten & Randle, h Grace
" Carrie Miss, milliner Spencer & Perkins
" Joseph, jun., overseer No. 1 shaft N. V. C. Co.
" Joseph, sen., overseer N. V. C. Co.
" Oliver, machinist
" Wm., miner N. V. C. Co.
Raper Alfred, manager Raper, Raper & Co., Victoria Crescent
" B., of Raper, Raper & Co., Victoria Crescent
" Raper & Co., stationers, Victoria Crescent
" S. M. of Raper, Raper & Co., Victoria Crescent
Raphael L., miner N. V. C. Co., res Irwin
Rayne Thos., expressman, Commercial
Redpath Saml., miner, h Dixon
Reid James, bottler Pioneer Soda Water works
" Wm., miner
Rendell Edward, of Orr & Rendell
Renwick David, assistant Renwick & Horne
" & Horne, blacksmiths, Bastion
" John, of Renwick & Horne, h Haliburton
" John J., blacksmith Renwick & Horne
Rey Georgie Miss, h Comox rd. Tel 50

RICE PETER J., Physician and Surgeon, Commercial. Tel 55, h Wallace

T. G. RAYNER, } *FIRE AND LIFE INSURANCE.*
6 Trounce Avenue, Victoria.

ROBERTSON & CO.,

Real Estate and Insurance Agents,

Notaries Public, &c.

P. O. Drawer R, VANCOUVER, B.C.

Fire, Life, Plate Glass and Accident Insurance, - - } At Lowest Rates.
Guarantee Bonds issued, - }

Richards Ellen Mrs., wid, Prideaux
" G., miner
" Jas., miner
" Wilkinson, Nicol
Richardson Anson A., of Richardson & Horner, secy Nanaimo Water works, h Skinner
" B., miner N. V. C. Co.
" Geo., miner N. V. C. Co.
" & Horner, dry goods, Commercial
" Joseph, miner N. V. C. Co.
" Richard, Haliburton
Rickson Joseph, miner
" Mark, miner
" T., miner
" W., miner, Milton
Rielly Jas., miner
Rivers Robert, miner, Haliburton
Roberts E. Miss, dressmaker Richardson & Horner, h Wallace
" Geo., laborer Nanaimo Saw mill
" Stephen, butcher, Prideaux
" Wm. R., watchmaker, Commercial, h same

ROBINS SAMUEL M.,
Superintendent
The New Vancouver
Coal Mining and
Land Company (Ld.),
Tel 11

Robinson C. H., h Irwin
Rogers F., laborer
" Lincoln, purser, h Prideaux
Roos Walter, weighman, h Esplanade
Rosekilly Nicholas R., builder, Milton
Roskelly F., miner N. V. C. Co.
" J., tanner B. C. Tanning Co.
" W. R., carpenter N. V. C. Co.
Roski H., miner N. V. C. Co.
Rosola Gustave, miner N. V. C. Co.
Ross Dan., messenger N. V. C. Co., h Fry
" Jack, miner
" M., laborer
" Philip, teamster, Fry
Rothery W., miner N. V. C. Co.
Rovar —, miner N. V. C. Co.
Rowbottom A., miner
" Francis, baker John Adderton & Son
" Francis, miner, Milton
" Frank, miner N. V. C. Co.
" Frederick, miner N. V. C. Co.
" Frederick, Farquhar
" T., miner
" Wm., miner, Farquhar
" Wm., miner N. V. C. Co.
Rowe Edward Henry, prop Excelsior market, Haliburton
" H., miner N. V. C. Co.
Rowley David, miner
" J., miner N. V. C. Co.
Roy D., miner N. V. C. Co.
" John, miner N. V. C. Co.
" Thos., miner N. V. C. Co.
Royal —, miner N. V. C. Co.

ROYAL HOTEL,
Richard Watkins, Prop,
Commercial

Rudd John M., clerk A. R. Johnston & Co.
Ruddock Charles, miner
Rumming Louisa Miss, dressmaker, h Nicol

S

St Andrew's Presbyterian church, Fitzwilliam
St Anne's academy, sister Mary Placide of the S. H., superioress, Wallace

E. G. PRIOR & CO. { VICTORIA. { Farmers', Builders', Loggers' Supplies. Finest Stock in the Province.

St Paul's Episcopal church, rev . B. Good, rector, Dallas sq
St Peter's R. C. church, Father Emil Sobry, P.P., Wallace
Sabiston John, pilot, h Cowan
" Peter, of Sabiston & Wilcox, h Tel 25
" W., miner N. V. C. Co.

SABISTON & WILCOX,
(Peter Sabiston, James Wilcox),
Props Commercial Hotel, Commercial

Sage G., miner N. V. C. Co.
" George, h Nicol
" Jesse, messenger Government offices, h Mill
" Joseph, miner N. V. C. Co.
Sahm John, miner N. V. C. Co.
Salter Henry, millhand Nanaimo Saw mill
Salvation Army barracks, Skinner; officers' quarters, Selby
Sampson John, photographer, Victoria Crescent
Santini C., miner
Santo M., salesman Johnston & Co.
Sauer J., miner N. V. C. Co.
Scales David, miner, Victoria
" George, miner
" J., miner N. V. C. Co.
" J. H., miner N. V. C. Co.
Schilling R., miner
Scholt George, miner
Scott David, N. V. C. Co., Haliburton
" George, miner N. V. C. Co.
" R., miner N. V. C. Co.
Scottish Union & National Fire Ins. Co., Marcus Wolfe, agent, Commercial
Scouse Wm., miner
Scoville Wm. N., of Thompson & Scoville, bds Windsor house
Seaborne Wm., miner N. V. C. Co.
Sehl J. John, furniture, Commercial, h Stewart av. Tel 47
Servante B., miner

SHAMROCK STABLES,
O'Brien & Dunlop, Props,
Corner Albert and Victoria Crescent.
Tel 8

Share John, miner, h Milton
Sharp J., N. V. C. Co.
" John, miner, Nicol
Shaw Alex., miner, Farquhar
" Alex., prop Electric Light works, Fraser, h Prideaux
" Harry, of Shaw & Son
" J., principal Boys' Public school, h Stewart
" Joseph, of Shaw & Son
" Samuel, h Prideaux
" & Son (Joseph & Henry), boat house, Wharf
Shepherd Henry, miner, Nicol
" Wm., miner, Nicol
Shine F., miner N. V. C. Co.
Shouldric John, laborer, Haliburton
Sims M. A., miner
Sinclair Wm., teamster, h Haliburton
Singer Sewing Machine Co., John Hilbert, agent, Bastion
Sister Mary Placide of the S. H., superioress St. Anne's reademy, Wallace
Skillcorn S., N. V. C. Co.
Smith A., miner
" Alex., miner, Irwin

SMITH BEDFOD HALKS,
Collector of Customs,
Government building,
h Front

Smith Benjamin, clerk Blakeway & Co., h Irwin
" Chas., laborer
" Chas., painter, Bastion
" Donald, insurance agent, Commercial, h Farquhar. Tel 54
" E. Miss, dressmaker, over N. E. P. S., Nicol, h Farquhar
" Edward, millhand Nanaimo Saw mill

F. G. RICHARDS, Jun. Real Estate, Financial and Insurance Agent. Fire, Life and Accident Insurance. Farm, Timber, Coal and Mineral Lands for Sale. Correspondence Solicited.
51 YATES STREET, VICTORIA.

C. S. F. Hamber, NELSON. A. G. Thynne, Chas. G. Henshaw, VANCOUVER.

HAMBER, THYNNE & CO.,

METAL -o- BROKERS,

AND COMMISSION AGENTS.

P.O. Box 726. Tel. No. 106.

OFFICES. McConnell Block, Water St., VANCOUVER, and 105 West Baker Street, NELSON, B.C.

Smith Henry, miner
" Irving, millhand Nanaimo Saw mill
" Jas., miner, Robson

SMITH JESSIE MISS, Dressmaker, Odd Fellows' block, Commercial

Smith John, N. V. C. Co.

SMITH JOHN, Watchmaker, cor Albert and Selby

Smith M., laborer
" Murdock, bartender Norman Smith
" Norman, prop Identical saloon, Victoria Crescent
" Peter, millhand Nanaimo Saw mill, h Stewart av
" Robt., butcher E. Quennell
Snowden Isaac, locomotive driver, h Irwin
Sobry Father Emil, rector St. Peter's R. C. church, Wallace
Solfellow —, miner N. V. C. Co.
Solomon —, miner N. V. C. Co.
Spear Richard, miner, Prideaux
" W. J., music teacher, h Prideaux
Spencer A., miner
" David, of Spencer & Perkins, h Victoria city

SPENCER & PERKINS, (David Spencer, Wm. H. S. Perkins), **Dry Goods, Millinery, Carpets, &c., Victoria Crescent**

Spina L., miner N. V. C. Co.
Spooner J., N. V. C. Co.
Stannard John Spatchet, of John S. Stannard & Co.
" John S., & Co., dry goods, Victoria Crescent
Steele Otto, Nanaimo brewery
Steffan Gus., of Peters & Steffan
Stephenson Myles, driver A. R. Johnston & Co., h Chapel
Stevens B., waiter Royal hotel
" Christopher, cook Provincial hotel
" Wm. T., Poodle Dog restaurant, Commercial
Stewart D., miner N. V. C. Co.
" D. H., miner, h Nicol
" Duncan, miner
" J. D., miner, h Nicol
" John, N. V. C. Co.
" John, tailor Caldwell & Lewis
" T., miner N. V. C. Co.
" V., miner
" Wm., chief constable and jailor, h Albert
Stirton J. W., manager Nanaimo Water works, h Franklin
Stockand Sam, miner N. V. C. Co.
Stone John, miner N. V. C. Co.
Stonehouse B., miner N. V. C. Co.
" Jas., miner N. V. C. Co.
" R., miner N. V. C. Co.
" Wm., jun., miner
" Wm., sen., miner, Victoria
Stourgess C., miner N. V. C. Co.
Striethorst H., miner N. V. C. Co.
Sullivan Daniel, blacksmith N. V. C. Co., h Victoria road
" T. C. Mrs., wid, Selby
Summerhayes Alfred, contractor, h Wallace

McLENNAN & McFEELY, Contractors for Galvanized Iron Cornices, Metal Roofing, Plumbing, Gas Fitting, Hot Air Furnaces, &c.
70 YATES ST., VICTORIA. 132 CORDOVA ST., VANCOUVER.

SUPREME COURT,
Marshal Bray,
District Registrar,
Court House, Front

Sutton Fred., miner N. V. C. Co.
" G., miner
" S., miner N. V. C. Co.
" W. G., miner, Nicol
Swain A. C., miner N. V. C. Co.

T

Tagart John E. R., clerk, h Opera hse
Taylor D., miner
" G., carpenter N. V. C. Co.
" Geo. H., carpenter, Nicol
" Peter, boat proprietor, Fry
Thos., assistant Nanaimo Saw mill
" Wm., miner
Teague John, miner
" John, telephone operator Telephone Co.
Teat Jas., miner N. V. C. Co.

TELEGRAPH OFFICE C.P.R.
Church. Tel 9,
Depot. Tel 9

TEMPERANCE HOUSE,
Mrs. J. K. Gilbert, Prop.,
cor Bastion and Skinner

Temperley Geo., miner, h Irwin
Thomas A. S., miner
" Alfred, mngr Nanaimo Gas Co., h Bridge
" B., miner
" D. J., miner
" J., miner N. V. C. Co.
Thompson Adam, miner, Haliburton
" Adam, clerk Young, Bickle & Co.

THOMPSON GEORGE,
h cor Franklin and Wesley

Thompson Henry, miner N. V. C. Co.
" Henry, teamster, h Cavan
" J. S., jun., miner N. V. C. Ca.
" J. S., sen., miner N. V. C. Co.
" J. W., miner N. V. C. Co.
" Jas., miner N. V. C. Co.
" Jas., jun., carpenter N. V. C. Co.
" John, miner N. V. C. Co.
" John A., of Thompson & Williams
" Jos., miner, Nicol
" Robt., miner N. V. C. Co.
" & Scoville (Walter H. Thompson, William N. Scoville), props I. X. L. livery, Chapel, nr Commercial. Tel. 18
" Sykes, assistant surveyor N. V. C. Co.
" Walter H., of Thompson & Scoville, bds Windsor hotel
" Wm., miner, h Irwin

THOMPSON & WILLIAMS
(John A. Thompson, James Williams),
Props. Central Hotel,
Commercial. Tel 45

Thorp W., laborer
Todd Fred., hack driver Thompson & Scoville
" Wm., miner
Toward Geo, miner N. V. C. Co.
Tranfield Albion, butcher, Wentworth
Travellers Life & Accident Insurance Co. of Hartford, Conn., Planta & Norris, agents
Tree W., laborer
Trounce W., laborer
Trudell Henry, carpenter, h Richard
Trumper Jos. A., carpenter, Dunsmuir
Tunstall Jas., miner, Nicol
Turner W., miner N. V. C. Co.
Tweed E., miner N. V. C. Co.
" Edward, carpenter N. V. C. Co.
" Joseph, miner
Tyler A., N. V. C. Co.
" C., miner N. V. C. Co.
" Joseph, miner, Milton
" O., miner N. V. C. Co.

CEYLON TEA COMPANY,
CARRALL ST., VANCOUVER.
Pure Teas and Coffees. Our Pure Ceylon Teas beat all others. See you get the Ramaswany Brand, no other genuine.

ROBERTSON & CO.,
Real Estate and Insurance Agents,
Notaries Public, &c.
P. O. Drawer R, VANCOUVER, B.C.

Fire, Life, Plate Glass and Accident Insurance, - - Guarantee Bonds issued, - } At Lowest Rates.

U

UNION STEAMSHIP CO. (Ld) SS. "Cutch,"
Planta & Norris, Agents

UNION STEAMSHIP CO. of B. C. (Ld.),
Planta & Norris, Agents, Commercial

UNITED STATES CONSULATE,
William B. Dennison, Consular Agent, Commercial. Tel 13

U. P. Ry. Co., A. L. Johnston & Co., agents, Bastion

V

Vagen Frank, miner
Vagts John, cigarmaker P. Gable
Vahle Fred., miner, Haliburton
Valley —, miner N. V. C. Co.

VANCOUVER (The New) COAL MINING AND LAND CO. (Ld.),
S. M. Robins, Supt.
Tel 11. *See adv. page*

Vandyke J., miner N. V. C. Co.
Van Houten Chas., clerk E. Pimbury & Co., h Albert
Van Walton John, of Van Houten & Randle, h Albert
" Ernest McGregor, of E. Pimbury & Co.
" & Randle (Walton John Van Houten, Albert Edward Randle), hardware, Victoria Crescent. Tel 67
Vanois Henry, miner N. V. C. Co.
Vater A., miner N. V. C. Co.
" Edith Miss, waitress Grand hotel
" W. H., miner N. V. C. Co.
Vawden Jas., miner N. V. C. Co.
Venara John, miner N. V. C. Co.
Vipond G., miner N. V. C. Co.
" George, jun., driver, h Albert
" George, sen., drayman, Albert
Voegtle —, miner N. V. C. Co.

W

Waddle —, miner N. V. C. Co.
Wadsworth W., miner N. V. C. Co.
Wagstaff Frederick, miner, Haliburton
Wakelam —, miner N. V. C. Co.
Walken W. W., M.D., C.M., physician and surgeon, Wharf cor Commercial, h East Wellington. Tel 28
Walker Geo., miner N. V. C. Co.
Wall N., miner N. V. C. Co.
" Thos., h Haliburton
" W. H., overseer machine shops N. V. C. Co., h Haliburton
Wallace Jas., miner
" S., miner, h Albert
Ward Joseph Bennett, fruits, Commercial, h same
Wardill G., machinist, Albert
Warren John, miner N. V. C. Co.

WATKINS RICHARD, Prop. Royal Hotel, Commercial

CRANE, McGREGOR & BOGGS, Financial Agents. Money loaned, Interest and Rents collected, Conveyancing, &c. 30 BROAD ST., VICTORIA.

Watson Aaron, steward Nanaimo hospital, Franklin
" Aaron Mrs., matron Nanaimo hospital, Franklin
" Andrew, miner, h Haliburton
" George, miner N. V. C. Co.
" J. S. Mrs., private hospital, Victoria road and Farquhar
" Joseph, miner
" R., machinist
" W., miner N. V. C. Co.
Watt John, miner
Wearing J., laborer

WEBB WILLIAM E., Bread and Biscuit Baker, Victoria Crescent

Weeks John, miner, Milton
Weigly Peter, brewer Nanaimo brewery, Mill
Welby —, miner N. V. C. Co.
Wells Wm., miner N. V. C. Co.
Wenborn Frederick, Dickson

WENBORN Robert James, Nanaimo Machine Works, Fraser

Wenborn Wm., butcher, Haliburton cor Dickson, h same. Tel 49
Westerman J. C., miner
Wharf, A. R. Johnston & Co., props, Front

WHIFFIN EDWARD W., Public Accountant, Real Estate and Insurance Agent, Rents and Debts collected, Commercial

White —, miner N. V. C. Co.
Whiteside Fred. S., salesman Louis Davis
Whitfield John, miner
" Randolph, boots and shoes, Victoria Crescent, h Wallace
Wilcox James, of Sabiston & Wilcox, h Bastion
Wiley A., laborer
Wilkinson John, miner, Albert
" Lizzie Miss, waitress Palace hotel
" R., miner, h Farquhar
" Wm., miner
Williams Chas., clerk Alex. Mayer & Co.
" D., miner N. V. C. Co.
" G., miner N. V. C. Co.
" Geo., accountant Bank of B. C.
" Jas., of Thompson & Williams
" Jas. H., miner
" Janet Mrs., wid, Haliburton
" Seth, carpenter N. V. C. Co.
" T., miner
" Wm., laborer
" Wm., miner, bds Nanaimo hotel
Williamson James, carpenter
" Robert, miner N. V. C. Co.
Willis F., miner
" R., miner
" T., miner
Wilson A. T., miner N. V. C. Co.
" Arthur, miner
" Charles, carpenter N. V. C. Co.
" D., miner N. V. C. Co.
" J., helper Nanaimo Saw mill
" John, miner
" Thomas, miner

FRONT, BASTION AND WHARF STS.
P. O. Box 16.
J. HILBERT,
Funeral Director & Embalmer.
NANAIMO.
Largest Stock in B. C.
Open day & night.
Telep[illegible] No. 30.

Pacific Land & Loan Exchange. { 314 CORDOVA ST., **VANCOUVER.**

ESTABLISHED 1873.

JOHN HILBERT,

Dealer in

Furniture, Carpets, Bedding,

Hardware, Crockery,

Glass and Electro Plated Ware, Table Cutlery, &c.

Nanaimo, - - British Columbia.

P.O. Box 16.

WINDSOR HOUSE,
Hugh Dempsey, Prop.,
Church. Tel 43

Wolfe Marcus, of Alex. Mayer & Co., fire ins agent, h Wallace
Woobank Benj., miner
" George, miner
" Joseph, miner
Woodburn Martin, miner
" Mary Mrs., wid, Nicol
" Moses, miner
" Peter, miner
" Samuel, miner
Woodman William, engineer, h Victoria road
Worley D., miner N. V. C. Co.
Worth E., laborer
Wylie —, miner N. V. C. Co.

Y

Yarwood Edward Montague, barrister, cor Bastion and Commercial
Yates Jas., miner

YOUNG, BICKLE & CO.
(James Young, John Bickle),
General Merchants,
Victoria Crescent

Young —, Prideaux
" —, Stewart av
" Jas., of Young, Bickle & Co.

YOUNG MEN'S CHRISTIAN ASSOCIATION,
Odd Fellows' block,
Commercial

Young Reuben, laborer

Z

Zambatte C., miner
Zancale —, miner N. V. C. Co.
Zizi Manufacturing Company
Zopas P., miner N. V. C. Co.

CHINESE.

Hung Sing, laundry, Wallace
Mow Wo, laundry, Franklin
Song Lee, laundry, Wallace
Tong Kee, laundry, Wallace
Yick Yuens & Co., merchants, China town

SEE THAT YOU ORDER

HENDERSON'S

British Columbia Gazetteer and Directory

FOR 1892.

THE HENDERSON DIRECTORY CO.

Publishers - - - Victoria.

ASK

AT YOUR

BOOK STORE

FOR

LOVELL'S * LIBRARY

THE

LEADING

LIBRARY

OF THE DAY.

BRITISH COLUMBIAN

STEAM PRINTING CONCERN

510 COLUMBIA ST.,

NEW WESTMINSTER, B. C.

"The British Columbian,"

DAILY AND WEEKLY.

OLD ESTABLISHED AND RELIABLE.

Unrivalled on the Mainland of British Columbia as an Advertising Medium.

PER ANNUM BY MAIL,

Daily British Columbian,	- - -	$6.00
Weekly " "	- - -	2.00

BOOK, JOB & COMMERCIAL

PRINTING

OF EVERY DESCRIPTION

Executed in First-Class Style at Moderate Rates.

Our Facilities in this Department are unsurpassed in the Province.

SPECIAL FORMS RULED AND PRINTED.

Having a Ruling Machine on the premises, we are enabled to furnish Special Forms to order.

Additions and Improvements have recently been made in the Various Departments.

Having just moved into a new brick building, and having the finest office in the Province, with careful and efficient workmen, fast steam presses and first-class materials, we can guarantee satisfaction to all who favor us with their orders.

KENNEDY BROTHERS, Proprietors.

NEW
St

Agnes, from Dufferin t
Agnes East, now calle
Agnes West, now call
Albert Crescent, from
bus at 1st.....
Alexander, from Colur
Alfred Terrace, merged
Alice, from Bushey to
Alice Gardens, now ca
Armstrong, from Elliot
Arthur Terrace, merged
Ash, from 4th av to 6th
Auckland, from 10th to
Augusta, from 10th to
Barrie, from 1st to 2nd.
Begbie, from Front to
Belleville, from 9th to 1
Belmont, from 6th to 7t
Blackford, from 5th to
Blackwood, from Colu
Blackie, from Columbia
Bonson, from Clinton pl
Brantford, from 6th to 7
Brunette, from Columbi
Bushy, from Columbia
of 1st.....
Cariboo, from 13th to 14
Carnarvon, from Elliott
Church, from Columbia
son.....
Clinton place, Royal av
Cobourg, from Agnes t
1st.....
Colborne, from 6th av to
Clarkson, from 4th to Lo
Clement, now called Fo
Clinton, now called Sec
Columbia, from 1st to D
Columbia East, from A
City limits.....
Cooper, now called Eig
Cornwall, from 10th to
Cumberland, from Colu
east of 1st.....

NEW WESTMINSTER

Street Directory Index.

(Streets marked n. r. are not built upon.)

	PAGE
Agnes, from Dufferin to 10th	225
Agnes East, now called Agnes	
Agnes West, now called Agnes	
Albert Crescent, from Columbia to Columbus at 1st	227
Alexander, from Columbia to Carnarvon	227
Alfred Terrace, merged into Columbia E	
Alice, from Bushey to 1st	227
Alice Gardens, now called Alice	
Armstrong, from Elliot to Blackwood	227
Arthur Terrace, merged into Columbia	
Ash, from 4th av to 6th av	227
Auckland, from 10th to 12th	*n.r.*
Augusta, from 10th to 11th	*n.r.*
Barrie, from 1st to 2nd	*n.r.*
Begbie, from Front to Carnarvon	228
Belleville, from 9th to 11th	228
Belmont, from 6th to 7th	*n.r.*
Blackford, from 5th to 7th	*n.r.*
Blackwood, from Columbia to Agnes	228
Blackie, from Columbia to Royal av	228
Bonson, from Clinton place to Queen's av	*n.r.*
Brantford, from 6th to 7th	229
Brunette, from Columbia to Brunette river	229
Bushy, from Columbia to Royal av, east of 1st	229
Cariboo, from 13th to 14th	*n.r.*
Carnarvon, from Elliott to 11th	229
Church, from Columbia to north of Clarkson	231
Clinton place, Royal av, north side	
Cobourg, from Agnes to Royal av, east of 1st	231
Colborne, from 6th av to 8th av, east from 1st	*n.r.*
Clarkson, from 4th to Lorne	231
Clement, now called Fourth	
Clinton, now called Second	
Columbia, from 1st to Docks square	232
Columbia East, from Albert Crescent to City limits	238
Cooper, now called Eighth	
Cornwall, from 10th to 11th	239
Cumberland, from Columbia to 10th av, east of 1st	*n.r.*
Cunningham, from Windsor to 8th	240
Dallas, now called Carnarvon	
Delta, from 14th	*n.r.*
Dickinson, from Sarnia to Blackwood	240
Douglas, now called Eighth	
Douglas Road, now called Eighth	
Downing, from 14th to 16th	*n.r.*
Dublin, from 14th to 16th	*n.r.*
Dublin, now called Fourteenth	
Dufferin, from Columbia to Royal av	240
Durham, from 2nd to 4th	240
Edinburgh, from 14th to 16th	*n.r.*
Edinburgh, now called Twelfth	
Eighth, from Front to 10th av	240
Eighth av, from 1st to 20th	241
Eighteenth, from Fraser river to 10th av	*n.r.*
Eleventh, from Royal av to 6th av	241
Elgin, from 1st to 3rd	*n.r.*
Ellice, now called Tenth	
Elliott, from Columbia to Agnes	242
Emory, from 1st to 2nd	*n.r.*
Ferris, merged into Blackie	
Fife, from Toronto place to Queen's av	242
Fifth, from 3rd av to 10th av	*n.r.*
Fifth av, from 1st to Fraser river	242
Fifteenth, from Fraser river to 10th av	*n.r.*
First, from Agnes to 10th av	243
Fortescue, now called Eleventh	
Fourth, from Columbia to 10th av	243
Fourth av, from 1st to Fraser river	243
Fourteenth, from Fraser river to 10th av	244
Front, runs from east to west alongside the Fraser river	244
Gladys, from 13th to 14th	*n.r.*
Glasgow, from 14th to 16th	*n.r.*
Gloucester, from 7th to Fife	246
Gosset, now called Carnarvon	
Granville, from Royal av to Vancouver, east of 1st	246
Guelph, from 14th to 16th	*n.r.*
Halifax, now called Ninth	
Hamilton, from 6th to 12th	*n.r.*
Hanlan, from 10th to 11th	246
Harvey, from Cumberland	*n.r.*

PAGE

Hastings, from Wellington to Agnes, east of 1st..... n.r.
Herbert, from 12th to 14th..... n.r.
Holbrook, from Blackie to McInnes..... n.r.
Huron, from 14th to 15th..... n.r.
Irving, now called Cunningham.....
Jemmett, from Columbia to Hanlan..... n.r.
Kamloops, from 13th to 14th..... n.r.
Kingston, from 10th to 12th..... n.r.
Lancaster from 4th to 6th..... 246
Langley, from 8th av to 10th av, east of 1st n.r.
Leopold place, from Columbia to Royal av, east of 1st..... 246
Liverpool from 5th to 6th..... 246
London, from 14th to 16th..... n.r.
London, now called Thirteenth.....
Lorne, from Columbia to Agnes..... 246
McInnes, from Front to Queen's av..... 246
McNeely, from Front to Carnarvon..... 247
Mackenzie, from Columbia to Agnes..... 247
Manitoba, from Peele to 3rd..... n.r.
Maple, from 5th av to 6th av..... n.r.
Mary, now called Sixth.....
Melbourne, now called Fifth av.....
Merchants Square, now called Alexander...
Merivale, from Columbia to Royal av..... 247
Milton, from 8th to 9th..... 247
Moody, from Blackie to McInnes..... n.r.
Montreal, now called Fourth av.....
Nanaimo, from 14th to 16th..... n.r.
Napana, from 9th to 11th..... 247
Nineteenth, not opened..... n.r.
Ninth, from Queen's av to 6th av..... 247
Oakland, from 1st to 3rd..... 247
Oak, from 4th av to 5th av..... n.r.
Ontario, from Toronto place to McInnes..... 248
Oxford, from 10th to 11th..... 248
Park Lane, now called First.....
Park Row, from 1st to Clinton place..... 248
Peele, from Clinton Place to Queen's av. .. n.r.
Pelham, now called Third av.....
Pine, from 3rd av to 4th av..... n.r.
Pitt River Road, now called Brunette.....
Prescott, from 7th to Ash..... n.r.
Prevost, now called Carnarvon.....
Princess, from 6th to 8th..... 248
Portland, from 6th av to 8th av east of 1st. n.r.

PAGE

Quebec, from 10th to 11th..... 248
Queen's av, from 1st to Fraser River..... 248
Ramage, from McNeely to McInnes..... 249
Regina, from 2nd to 4th..... n.r.
Richard, now called Columbia.....
Richmond, from Cumberland to 10th av.... n.r.
Ridley, from 12th to 14th..... n.r.
Royal av, from 1st to City limits..... 249
Sackville, from 14th to 16th..... n.r.
St. Andrews, from 8th to 11th..... 251
St. Andrews, now called Tenth.....
St. Anne, from Albert Crescent to Agnes.. n.r.
St. George, from 4th to 6th..... n.r.
St. George's, now called Fifth.....
St. John's, now called Seventh.....
St. Mary, from Agnes to Royal av..... n.r.
St. Patrick, from 1st to 3rd..... 251
Sapperton North Rd, now called Columbia
Sarnia, from Albert Crescent to Agnes..... 251
Second, from Clinton place to 10th av. 251
Seventeenth, not opened..... n.r.
Seventh, from Agnes to 6th av..... 251
Seventh av, from 1st to 20th..... 252
Sherbrooke, from Brunette to 8th av..... n.r.
Simcoe, from Toronto place to Queen's av. n.r.
Sixteenth, from Fraser river to 10th av..... n.r.
Sixth, from Front to 10th av..... 252
Sixth av, from York to 20th..... 253
Tenth, from Front to 10th av..... 253
Tenth av, from Richmond to 20th..... n.r.
Third, from Royal av to 6th av..... 254
Third av, from 1st to Fraser river..... 254
Thirteenth, from Fraser river to 10th av.... 255
Toronto place, Royal av, north side.....
Trew, from 4th to 8th..... 255
Turner, merged into Eleventh.....
Twelfth, from Auckland to 10th av..... 255
Twentieth, from Fraser river to 10th av..... n.r.
Vancouver, runs east from 1st to Granville n.r.
Walnut, from 3rd av to 4th av..... n.r.
Welland, from 14th..... n.r
Wellington, from Albert Crescent to Bushy, east of 1st..... 256
William, from 12th to 14th..... n.r.
Windsor, from Agnes to Royal av..... n.r.
York, from 7th av to 8th av, east of 1st..... n.r.

HENDERSON'S

BRITISH COLUMBIA

Gazetteer & Directory

Published annually by the Henderson Directory Co.,
Vancouver and Victoria.

E. G. PRIOR & CO. } Victoria. { Chatham Wagons, Brantford Buggies, &c., in stock. Best in the World.

HENDERSON'S
NEW WESTMINSTER
STREET DIRECTORY.

THE STREET DIRECTORY is presented in a condensed form, and is intended to show the exact location of each house with its occupants, and, in places of business, who compose the firm and the employes.

Fuller information will be found in the ALPHABETICAL DIRECTORY.

AGNES, from Dufferin to 10th

101 Suter Mary A. Mrs., wid Henry W.
Suter Florence Miss
Suter James Robt.
151 Homer Sophia Miss
Homer Chas.
Homer Mary Miss
Homer Alice Miss
Homer Nellie Miss
Homer Maggie Miss
Homer Ethel Miss
Homer Arthur
Wilson Fell
Wilson Edith Miss
152 Gowdy Mary Jane Mrs., wid James
Gowdy H. W. N.
Beatrice sister Mary
172 Kerr Thos.
Kerr Robt.
Robertson N.
Neilson James
Kerr Annie Miss
Kerr Grace Margaret Miss
Kerr George

Elliott intersects.

177 Cook T. Mrs.
Cook J.
191 Jenns E. A.
Jacques Ernie Mrs.
202 Millard Chas.
Millard Mabel Miss
Millard Blanche Miss
Millard Gertrude Miss
Millard Hambidge Miss
205 Leamy James
208 Cummings A.
216 Lewis W. R.
243 St. Mary's hospital

Merrivale intersects.

299 Gordon H. W. G. H.

Blackwood intersects.

Herbert G. Ross. Reginald C. Blaker.

H. G. ROSS & CO.,
REAL ESTATE,
Insurance, Financial, Shipping and Commission Agents,
642 Columbia Street,
NEW WESTMINSTER.
Tel. 140. P.O. Box 272.

F. G. RICHARDS, Jun. Real Estate, Financial and Insurance Agent. Fire, Life and Accident Insurance. Farm, Timber, Coal and Mineral Lands for Sale. Correspondence Solicited.
51 YATES STREET, VICTORIA.

C. S. F. Hamber, NELSON. A. G. Thynne, Chas. G. Henshaw, VANCOUVER.

HAMBER, THYNNE & CO.,
METAL -o- BROKERS,
AND COMMISSION AGENTS.
P.O. Box 726. Tel. No. 106.
OFFICES. McConnell Block, Water St., VANCOUVER, and 105 West Baker Street, NELSON, B C

355 Labelle Urich
Contin Louis
359 Christie Chas.
Thompson Alister
Law Wm.
Mackie M. B. Miss
Benson Chas.

4th intersects.

402 Phillips James
Phillips J. E.
Phillips M.
Phillips S. J. Miss
413 Trapp T. J.
Rosebugh Chas.
421 Kent Wm., M. D.
427 Robertson George
Gibson George
Smith Elsie Miss
Scott James
429 McNab John
Sinclair Marshal
431 Woods Sam.
435 Reid John
439 Cunningham A.
441 Hall Zed. S.
Hall Guy C.
442 Lennie Robt. rev.
Lennie H H.
443 Wolfenden George
445 Strickland Fred G.

HOTEL DOUGLAS
Centrally located.
630 Columbia Street, corner Mackenzie.
NEW WESTMINSTER.
Restaurant open day and night.
Sample Rooms for Commercial Men.
A. J. TOLMIE, Proprietor.
Telephone 111.

447 Murchie David
Murchie Mima Miss
Murchie Mary Miss
Murchie Welsford
Murchie Edgar
Poendestre —
450 Olivet Baptist church, rev. Robt. Lennie, pastor.

6th intersects.

609 Major Chs.
Major Mildred Miss
608 Clarke —
612 Ross R. E.
Ross A. W.
Angus J. G.
Hinton G. C.
Harris W.
Ross Margaret Mrs., wid Andrew
615 Hill Albert J.
Hill E. B.
Hill Fred T.
626 Gordon H. A.
Gordon Ada Mrs.
635 Johnston Wm.
Johnston J. J.
Johnston Bessie Miss
639 Herod John
Hamilton David
645 McKenzie James F.

7th intersects.

703 McLean I. M., M. D.
705 Armstrong R J.
Armstrong A. J.
Armstrong W. G.
Armstrong A. R. Miss
713 Milligan D S.
Cunningham James
718 Fulton Frank
731 Smith Maud Miss
Edge Charlotte Miss
Cunningham Herbert
736 Taylor W. Burton
Taylor John W.
Taylor G. H.
Taylor J. E.
744 Matheson Malcolm
750 Paschke Chas.
Wolz Wm.
754 Nelson Andrew
758 Powers Wm.
Ross Alex.
755 City brewery
Andrgencki J. W.
Buhrer Catherine Mrs., wid George

8th intersects.

823 Gilchrist Geo.
Elwin W. F.
Gilley W. R.
826 Salvation Army, Officers' quarters
McIntyre Nellie Miss, capt

McL[illegible]MAN & McFEELY, Sole Agents the Celebrated JUBILE RANGE.
70 Yates St., VICTORIA. 132 Cordova St., VANCOUVER.

Kadey Maud Miss
Cannon Elsie Miss
830 Bruce —
832 Peebles Peter
Walsh Geo.
Buck John
835 Kelly John
Kelly James
Kelly Thomas
Kelly Fred.
Kelly Bessie Miss
834 Turnbull James
836 Julian Robt.
840 Dominy Thos.
Martin James
844 Scott Jacob
Scott Charlie
847 Kelly Wm.
849 Parks J.
854 Oddy Adwin
Dickinson Arthur
Oddy Johnson
Oddy Thackrah
857 Grimmer L.
858 Dickinson W. E.
861 Trodden James
862 Wise H. Mrs.
Wise Henry
Pickock Wm.
Willis Wm.
Loney John
Meryman Thos.
Miller Wellington
Graham Chas.
Smirl Thos.
867 Burnett Dav.
Burnett Robt.
Brear Alfred
Nelson —
871 Johnson H. E.
McLean Robt.
Johnson Emma Miss
Johnson Mrs., wid Robt.
868 Hatherly Thos. H.
872 Ayles Benjamin
874 Stickny Wm.
Dickinson Wilmard
Dickinson Frank
Belyea Harry
Stickney Weston
875 Gilly George

ALBERT CRESCENT, from Columbia to Columbus

111 St. Ann's convent
119 Johnson Emma Mrs.
Reasure Geo. W.
123 Strary Margaret Mrs., wid James
Rogers Louise Miss
Rogers Annie Miss
Rogers Bessie Miss
141 Cherry Jane Miss
Leamy Andrew
161 Campbell Mary Miss
Coutes Alex.
163 Gibbs Louisa Miss
Quylty Thos W.

ALEXANDER, from Columbia to Carnarvon

23 Allen R.
Ovens T.
27 Giles George
29 Wood Harry
Langley James

ALICE, from Bushy to 1st

113 Radley J.
McMillin R. Mrs., wid Robt.
117 Freese J. E.
Freese H. L.
120 Brighouse M. Mrs.

ARMSTRONG, from Elliott to Blackwood

213 Dickinson R. Mrs., wid R.
Dickinson R. D.
Dickinson M. R.
219 Suter James K.
Adams Benjamin

Merrivale intersects.

319 Burgess John
Burgess Agnes Mrs.
Burgess Jenny Miss
Burgess George
Burgess Maggie Miss
Burgess Robert
Burgess Katie Miss
Burgess Victoria Miss

ASH, from 4th av to 6th av

413 Purvis Charles
Phillip Leonard
425 Pride W. A
Pride Addie Miss
McLeod Murdock
424 Vacant
426 Cameron John

Herbert G. Ross. Reginald C. Blaker.

H. G. ROSS & CO.,
REAL ESTATE,
Insurance, Financial, Shipping and Commission Agents.
642 Columbia Street,
NEW WESTMINSTER.
Tel. 140. P.O. Box 378.

CEYLON TEA COMPANY,
CARRALL ST., VANCOUVER.
Pure Teas and Coffees. Our Pure Ceylon Teas beat all others. See you get the Ramaswany Brand, no other genuine.

RICHARDSON & HEATHORN,
Manufacturers' and
IMPORTERS' AGENTS.
WAREROOMS:
42 YATES STREET,
VICTORIA.

Cameron John, jun.
Cameron William
Cameron Nellie Miss
440 Simpson George

5th av intersects.

513 Hardman Alfred
514 Vacant
518 Vacant

BEGBIE, from Front to Carnarvon

Columbia intersects.

28 Mahony Maria Mrs., wid T.
Mahony John
Mahony Timothy
Mahony Joseph Jackson
Mahony Margaret Miss
Mahony Elizabeth Miss
McKenzie Hector
Smith Joseph
Loucks N. A.
Grassie William
Anderson Robert
37 Harling James
41 McGregor James L.
Caldwell Geo. A.
45 Hughes Edward
Edwards Edward
46 Ewen A.

HOTEL DOUGLAS
Centrally located.
630 Columbia Street, corner Mackenzie.
NEW WESTMINSTER.
Restaurant open day and night.
Sample Rooms for Commercial Men.
A. J. TOLMIE,
Telephone 111. **Proprietor.**

BELLVILLE, from 9th to 11th

941 Edwards W. H.
Workman John

BLACKWOOD, from Columbia to Agnes

27 Church

Clarkson intersects.

39 McColl A. G.
Wilson Alfred
Barlow Helen Mrs., wid John

Carnarvon intersects.

47 St Andrew's Presbyterian church
Scouler rev. T., pastor
50 Fagan —, M.D.
Walker Richard E., M.D.,

Dickinson intersects.

61 Allan rev. Brother
Flynn rev. Brother
Mulvany rev. J.
Quinn rev. N.
Mangeau rev. —
DeVrienot rev. —
Whetan rev. —
Hanett rev. O.
Lee rev. —
Cherome rev. C.
Durien P. right rev., R. C. Bishop of N.W.
Fayard rev. J. M.
Joyal rev. J. M.
Martin rev. A.
Baudre rev J.
Ouellette rev. N.
Dontenville rev. A.
Morgan rev. W.
Guertin rev. F.
73 St Louis college
74 St Peter's church

BLACKIE, from Columbia to Royal av

18 Side entrance
22 Ceylon Tea Co.
McGregor John
25 Vacant
26 City restaurant
Campbell Alexander
42 Moore James H.
44 Plump L. S.
Gray Janet Miss

Carnarvon intersects.

47 Bilodeau Peter
Murphy Catherine Mrs.
57 Mann A. E.
Mann E. J. Miss
Smith W. S.
58 King J. R.
Huff Seymour
Hurd Robert

CRANE, McGREGOR & BOGGS, Real Estate, Financial & Insurance Agts. Farm, Timber, Coal and Mineral Lands for Sale. 30 BROAD ST., VICTORIA.

Humes George
Bryson J. B.

Trew intersects.

64 Teschner H. C.
Campbell Catherine Miss
Sharp —
Batchelor J.

Agnes intersects.

76 Larson Nels
Larson Johannes
Syveasen Gustave
Anderson R.
Nelson Alfred
Nelson Werner
Anderson Martin

BRANTFORD, from 6th to 7th, above 4th av

601 Nicks Isaiah
Nicks Ella Miss
Nicks George W.
Nicks Simeon
612 Thompson J. L.
Gibson James
613 Rowe James
616 Marshall Henry
Marshall May Miss
617 Wellwood Robert

BRUNETTE, from Columbia to Brunette River.

771 Best James
McFee John
Collier William
Rush —
Walker Dick
Best Samuel
Wells —
McDonald George
Cooper Sidney
Froan Fred.
790 Jewitt W.
Betman Lucy Miss
792 Pollard Henry
Ellis —
Pollard Rosa Miss
Pollard John
Pollard Harry
798 Simpson James
Campbell K.
Montgomery H.
McLean Alex.
802 Vacant
809 Mills Wm.
815 Reynolds Robt.
Thompson Adam
818 Hall James
Hall George
Hall Charlie
Hall Elizabeth Miss
830 Harman Philip
Allen Thomas
Allen Jennie Miss
Allen Minnie Miss
837 Walmslay Edward
Walmslay Edward, jun.
Walmslay Henry
850 Onen August

BUSHY, from Columbia East to Royal av

22 Sampson Thomas
26 Girard Elzéar
Hebart Odel Mrs.
Mercier Mary Louise

CARNARVON, from Elliott to 11th

201 Hoy Harry
215 Bonson L. F.
Bonson J. Mrs.
Bonson James
Bonson Charles
Bonson Nellie Miss
221 Douglas B.
Douglas Mary Miss
Douglas May Miss
Douglas Edith Miss
Douglas Stella Miss
Douglas John
Douglas Richard
Douglas Elsie Miss

Merrivale intersects.

307 McIntosh S. T.
319 Schouler rev. Thomas
Schouler Gavin T.
Anderson Maggie Miss
318 McCowan Duncan
Burton Joseph
322 Mercier George

Blackwood intersects.

355 Eagan T., M.D.
Gaynor Joseph E.
Walker Richard E., M.D.
Kenny F. J.
350 Bishop of New Westminster
327 St Andrew's Presbyterian church

Herbert G. Ross. Reginald C. Blaker.

H. G. ROSS & CO.,

REAL ESTATE,

Insurance, Financial, Shipping and Commission Agents,

642 Columbia Street,

NEW WESTMINSTER.

Tel. 140. P.O. Box 272.

Pacific Land and Loan Exchange. } **Real Estate, Financial and Insurance Agents, 314 CORDOVA ST., VANCOUVER.**

ESTABLISHED 1873.

JOHN HILBERT,

Dealer in

Furniture, Carpets, Bedding,

Hardware, Crockery,

Glass and Electro Plated Ware, Table Cutlery, &c.

Nanaimo, - - British Columbia.

P.O. Box 16.

4th intersects.

505 Gray M.
Gray Matthew
Gray David
Gray Maggie Miss
White Newton
Cright —
Reigenback Joseph
Shotten H.
Bowen T. E.
Sutherland —
513 Kendall I. N.
Kendall James
Kendall Della
514 Imperial Opera house
519 Higginson T. S.
Higginson Jennie Miss
511 Cunningham J.

6th intersects.

605 Robson rev. E.
Robson Ernest S.
Bell J. H. Miss
613 Grant Mary Mrs., wid A.
Grant George H.
Grant Allan P.
Grant Ella Miss
Grant Stella Miss
617 Shiles Charlie
Shiles Bartley

HOTEL DOUGLAS

Centrally located.

630 Columbia Street, corner Mackenzie.

NEW WESTMINSTER.

Restaurant open day and night.
Sample Rooms for Commercial Men.

A. J. TOLMIE,
Proprietor.

Telephone 111.

Shiles Delaware
Wilson Ralph
Gowan Thomas
Oliver John
McLennan George
Neil Julia Miss

McKenzie intersects.

645 Police station
Pearce Sidney J., chief
Carth John, sergeant
Sawyer James, constable
Dominy Thos., constable
Douglas James, constable
Smith Alexander G., keeper

Lorne intersects.

722 Court house
Armstrong W. J., sheriff
Armstrong T. J., dep sheriff
Falding W. H., registrar S. C.
Cambridge J. J., dep S. C.
Whiteside D., messenger
761 Eickhoff Fred.
Eickhoff J. Miss
Eickhoff Henry
Eickhoff Laura Miss
Eickhoff Albert
Eickhoff Walter
Eickhoff Ernest
Eickhoff Sophie Miss
Eickhoff Rine Miss
757 Caruthers Thomas
Boldock —
Bennett Charles
Kalchum —
Crosson —
Menard Black J. E. Mrs.

8th intersects.

805 Millington W. Mrs.
Cash James
836 Simson & Huff
Simson —
Huff —
Freeman Harry
Huff Seymour
829 Foster Wm. F.
Foster Sarah F. Miss

McNeely intersects.

902 Pember Burton
905 Dickinson W. E.
912 Parnell Nellie Miss
918 McLean John
Smith G. G.
946 Ross Michael
950 Williams James
Hanson John
Elliott Wm.
958 Cornelius Harvey
Brown John
Lomas Robt.
960 Wyatt Wm.

WOODS & POLLEY, Real Estate Brokers, Conveyancers and Notaries Public. Cor. Columbia & Mackenzie St., NEW WESTMINSTER. Tel. 110. P.O. Box 131.

10th intersects.

Shacks —

11th intersects.

1121 Vacant
1123 Skolmish J.
1129 Matkaff G. G. Mrs., wid J.
Sorl James

CHURCH, from Columbia to North of Clarkson

17 Vacant
15 Jennings A. E. Miss
Jennings M. Miss
21 Cooper H. M., M.D.
25 Farmers' home
24 Truth office
Baillie W., managing editor
Schon Nicolai Christian, asst editor
Ellard James, city editor
McGregor James M., bookkeeper
Jackman B.
Peele Peter
James B.

Clarkson intersects.

29 Cooper H. M., M.D.
Roxberry Annie Mrs., wid Harry
33 Small J. R.
Curtz John
Grigor John
Letson —
McLennan John
Doring Ned
Roding Solomon
Charters Thomas
Small Jessie Miss
* Episcopal church

COBURG, from Agnes to Royal av

91 Penier George
Felix Alie Mrs., wid J. B.

CLARKSON, from 4th to Lorne

402 Vacant
404 Vacant
447 Side entrance

Church intersects.

450 Farmers' home
Holden Wm. Henry
Holden Mary Jane Miss
Conner George
Burk Henry
Ward Anna Mrs.
McKay Agnes Miss
Berry Richard
Clark E.
Chase Stephen
Dew Sidney H.
Edwards Thomas
Irvine Wm.
Fennell James
Gillis Dan. S.
Handcock W. A.
Heckley J. W.
Lacaille Edward
Leary Daniel
Leverell Thomas
Linklater D.
Maloney Thomas
Matthews T. H.
Matheson Edward
Owen Peers
Robertson James
Screech John
Sutherland George
Tisdale Joseph
Nolins Alfred
Wilson John
Wishart Andrew
Welch George
Welch Herbert
Ward John
Smith Ira
Smith Bertha Mrs.
501 St Leonard hall
507 Wintemute John
Wintemute C. Jane Mrs.
Kipp Wm.
Miller Lucinda Miss
Miller Anna Miss
Miller James Aaron
509 Baker Wm.
Baker Jane Mrs.
Baker Willie
538 Peele A
Peele Julia Mrs.
Peele P. R.

6th intersects.

605 Grant Em[illegible] Miss
Grant Catherine Miss
607 Winter John
Winter Mary Mrs.
613 Douglas Benjamin
610 Chinese
617 Walker, Pemberton & Dumbleton
Clinton H. F.
Clute J. S., jun.
Keith C. S.
618 Colonial hotel

Herbert G. Ross. Reginald C. Blaker.

H. G. ROSS & CO.,

REAL ESTATE,

Insurance, Financial, Shipping and Commission Agents.

642 Columbia Street,

NEW WESTMINSTER.

Tel. 160. P.O. Box 272.

T. G. RAYNER, } ***FIRE AND LIFE INSURANCE.***
6 Trounce Avenue, Victoria.

Church, Office & Lodge Furniture,

School Desks and Opera Chairs,

Manufactured by

The Canadian Office & School Furniture Co.

(LIMITED).

ROBERTSON & CO., **Sole Agents for B.C.**

P. O. Drawer R, ***Vancouver.***

624 Henderson David
625 McDonald R. J.
627 Loye W. C.
Hennesey Alexander

McKenzie intersects.

636 Woods E. M. N.
Brook E. H.
644 Murray & Fry
Murray C.
Delziel E. A.
Nankieville John
Redding Solomon
658 Stewart Wm.
Stewart Emma Mrs.
Stewart Rebecca Miss
Stewart Wm. John
Stewart Emma Miss
Cowie George
Smith Jennie Miss
Ramsdon Mrs.
662 N. W. Telephone Co.
Pittunhugh —, manager
Reed Winnifred Miss
663 Court house
666 Olssen Martin

COLUMBIA, from 1st to Dock sq.

SOUTH SIDE

332 Stirsky J. Mrs.
Stirsky Frank
Stirsky Joseph

HOTEL DOUGLAS

Centrally located.

630 Columbia Street, corner Mackenzie.

NEW WESTMINSTER.

Restaurant open day and night.
Sample Rooms for Commercial Men.

A. J. TOLMIE,
Telephone 111. **Proprietor.**

Port E. H.
336 Odin capt George
Knight Henry
Knight Jesse
DeLisle Alfred
Brobeck E. R.
340 Sawyer James
Murray —

Stairway to Front.

352 Hop Wau
510 Columbian (The)
Kennedy Bros.
Kennedy James M.
Kennedy George
Kennedy Robert
Glover F. R.
Graham T. L.
Caldwell J. L.
Stewart C. C.
Campbell Stewart
Caldwell George
Kennedy Benjamin
Grant Cowan
Lewis & Greig
Lewis Wm. H.
Greig James F.
Case James H.
Darnley Chas. H.
Greig Joseph
Crossin F. S.
514 Hird Edwin
Patterson G. A.
518 Macdonald D.J.
McLean Daniel
536 Major & Pearson
Major Charles George
Pearson Thomas Robson
Robson Fred. Horace
Canadian Pacific Telegraph office
Wilson H. A.
Field James H.
Eickhoff J. W. F.
Armstrong L. H. S.
538 Woods, Turner & Gamble
Woods Chas. E.
Gamble A. Gordon
Townley Chas. R.
Kenny F. J.
540 Sharp Richard P.
Holmes A. J.
Clow & Maclure
Clow Chas. H.
Maclure Samuel
Chipman, Morgan & Co.
Bell Elliot
Jemmett W. S.
Atkinson J. S.
Gowen T.
542 Bank of British Columbia
Fisher I. B.
Wyld E. A.
Parkes G. E.
Ranson W. B.

E. G. PRIOR & CO. } VICTORIA. { Farmers', Builders', Loggers' Supplies. Finest Stock in the Province.

Magnone J. B.

6th intersects.

610 Rand Brothers
Rand A. E.
Miller Alex.
612 Haley & Sutton
Haley Walter M.
Sutton Wm. J.
616 Campbell & Anderson
Campbell A. C.
Anderson R. F.
Carrie T.
Munro Ernest
Cunningham Herbert
Penier George
618 Hall Z. S.
Lennie Robt. S.
Hill Guy C.
620 Thompson S. J.
Lassorde Paul H.
Hill & Kirk
Hill Albert J.
Kirk J. A.
Thibaudeau Wilfrid
Strickland F. G.
622 Robson Charles J.
Pearson Frank
624 Shadwell H. B., & Co.
Shadwell Howard B.
Ballantyne J. B.
Guest J. G.
Townsend H. R.
Bray (Mrs.) David
Bray Mary Miss
Elliot Mary Miss
Chappell Sarah Miss
Trembath Jennie Miss
626 Wolfenden W. & G.
Wolfenden William
Wolfenden George
McLeod E.
Armstrong Fred.
628 Hotel Douglas
630 Tolmie A. J.
McLean J. H.
Robinson C. J.
Schwartz F.
Moore Fred
Grant Peter
Muma E. J.
632 Bank of Montreal
Brymmer G. D.
Fraser J. S. C.
Bell Alex.
Malins A.

Mackenzie intersects.

636 Dickinson & Co.
Dickinson Wm. Wright
Schmidt Godfrey
Weber Claud Ernest
Cumye —
Smith Krank
Dickinson Robt. D.
Neil Richd
638 Beggs Wm. F.
Beggs John
640 Ross M.
Flux George
642 Ross H. G., & Co.
Ross H. G.
Blaker Reginald C.
Canada Life Assurance Co.
City of London Fire Insurance Co.
Royal Canadian Fire & Marine Insurance Co.
Eastern Assurance Co.
Hope Charles E.

Alley intersects.

Johnson Wm. B.
644 Johnston Wm.
702 Webb Samuel Henry
704 McLean & Morrison
McLean Allan
Morrison Alex. K.
Jackson Wm.
706 Tietjen William
Wolz William
Ambs C.
Witte L.
Pasekha Ch.
Sonough Wm. M.
Haperkom W.
Parker W.
Wilberg B.
Broockhouse J.
Paul E.
Meiers A.
Neil H.
708 MacPherson & Thomson
MacPherson Robt. G.
Thomson Harry
710 McColl William
McColl Neil
Scott Charles
712 Hill & Coatham
Hill Egerton B.
Coatham W. C.
Hill Frederick T

Herbert G. Ross. Reginald C. Blaker.

H. G. ROSS & CO.,

REAL ESTATE,

Insurance, Financial, Shipping and Commission Agents,

642 Columbia Street,

NEW WESTMINSTER.

Tel. 140. P.O. Box 273.

F. G. RICHARDS, JUN., Real Estate, Financial and Insurance Agent, Notary Public. Correspondence solicited. 51 YATES ST., VICTORIA.

C. S. F. Hamber, NELSON. A. G. Thynne, Chas. G. Henshaw, VANCOUVER.

HAMBER, THYNNE & CO.,

METAL-o-BROKERS,

AND COMMISSION AGENTS.

P.O. Box 726. Tel. No. 106.

OFFICES. McConnell Block, Water St., VANCOUVER, and 105 West Baker Street, NELSON, B.C.

714 Mowat & Sloan
Mowat Maxwell N.
Sloan Elmer M.
McLean Allan A.
Morrison A. K.
McBain John

Alley intersects.

716 and 718 Cunningham Brothers
Cunningham Henry M.
Cunningham James Alexander
Cunningham Thos. N.
Cunningham George, jun.
Harron Wm. J. H.
Ross Charles
720 McDonald Brothers
McDonald J. M.
McDonald R. C.
Courtial Frederick
722 Armstrong, Eckstein & Gaynor
Armstrong R. W.
Gaynor J. E.
Eckstein L. P.
King W. R., & Co.
King W. R.
King Wm. J.
724 Armstrong R. J.
Armstrong A. J.
Bartley James
726 Bell-Irving, Patterson & Co.
Macfarlane M. C.

HOTEL DOUGLAS

Centrally located.

630 Columbia Street, corner Mackenzie.

NEW WESTMINSTER.

Restaurant open day and night.
Sample Rooms for Commercial Men.

A. J. TOLMIE, Proprietor.

Telephone 111.

Macfarlane A. G.
Newington George
728 Westminster club
730 McRae M. A.
McRae Wm., jun.
McRae Wm., sen.
McIsaac Maggie Miss
Hutcheson S. Mrs.
Johnston Anna Miss
McIsaac Nellie Miss
732 Vacant
734 Occidental hotel
Smith Philip
Smith Clara E. Miss
Smith Annie Miss
Smith Dell Mrs.
Blackstock J. B.
Cutler E.
Craig H. H.
Flaherty J. H.
Finn W. F.
Bryant James
738 Occidental Hotel bar
Gray James C.
McLeod Angus

Begbie intersects.

742 Cunningham Bros.
Fraser James D.
Todd W. H.
Jackson Oliver
Hardman A.
Shiles Delaware A.
Stewart Joseph
Macpherson Thomas
Mahoney Joseph
McCleghan Robt.
Cooper Oliver
Digby John
Kipp Wm.
Cousins Thomas
Martin Angus
Cressell Wm.
Shotton Horatio
Jones B. H.
Vandale Benjamin
Miller George
Abbott Alexander
Taylor J. Edward
Addy John
Welch George R.
762 Hopp Lee
766 Howey Mrs. Martha
Howey Archibald
Kimball James
770 Beer James
776 Vacant
780 Warehouse and stable

8th intersects.

814 Townsend W. B.
820 Dominion Express Co.
Johnston J. B.
822 C.P.R. depot

McLENNAN & McFEELY, Contractors for Galvanized Iron Cornices, Metal Roofing, Plumbing, Gas Fitting, Hot Air Furnaces, &c.
70 YATES ST., VICTORIA. 132 CORDOVA ST., VANCOUVER.

Denechaud E. B.
Gibson G. F.
Walmsley John
Gardner W. W.
Perry J. C.
Dickinson A.
Andrew W.

Front and Railway crosses.

958 Webster's Wharf
Bell-Irving, Paterson & Co.
960 Creighton James W
* Wilson Leonard
1072 Royal City Saw and Planing Mills Co.
Hendry John, manager
Beecher C. M.
McNair David
Rickman R. J.
Boycott W. H.

NORTH SIDE.

195 Robinson James capt.

Elliott intersects.

203 McKenzie John
209 Dickinson Wm. Wright
217 Pittenburg capt.
Pittenburgh Albert
Pittenburgh George
Pittenburgh Constance Miss
Pittenburgh Mabel Miss
Pittenburgh Hilda Miss
Pittenburgh Laura Miss
221 McInnes Jane Mrs.
McCright John Foster
Thompson S. J.
229 Webster J. A.

Merivale intersects.

303 Irwin rev. Henry
311 McNamara James
McDonald Mary Miss
319 Shouldice John
321 Carey M. Mrs.
Newcombe Mrs.
Newcombe Miss
331 Worsfold C. C.
Coulthard E. J.
Chapel R. C.

Blackwood intersects.

Fourth intersects.

403, 405 Queen's hotel
Glencross W. J.
Bates J. A. C.
Buchanan Daniel
Emerson Percy
Madden Thos.
Crow Thomas
Macdonald D. J.
Wyld L. H.
Canavon Harold W.
Case Frank H.
Holt Claude E.
McDonald J. M.
Finlaison N. N.
Weber Claude E.
Rudd H. V.
Martin F. X.
Morrison A.
Tilden F. J.
Fisher J. T.
Radb D. Edward
Spain Fred. S.
407 Muir T. A., & Co.
Muir T. Albert
Muir S. Alexander
415 Wright Brothers
Wright Charles
Wright Frank
429, 431, 433 Wintemute Brothers
Wintemute John
Wintemute Robert
Wintemute George
Campbell A. D.
Mercier George
Mercier Napoleon
Taylor Herbert
Smith Thomas
Robertson C.
French G.
Kelly F.
Wise C.
Watts James
Gillham J.
Blee Arthur
435 Beggs & Archibald
Beggs Georgina Miss
Archibald Miriam Miss
Archibald Christina Miss
Latham Annie Miss
437 Hargreaves George
Donnelly Samuel
Mountain & Heckley
Mountain J. W.
Heckley Albert
441 British Columbia Art store
Thompson J. S.
French Mary Miss
447 Hall T S., M.D.
449 Hamilton Alexander
Joss James

Herbert G. Ross. Reginald C. Blaker.

H. G. ROSS & CO.,
REAL ESTATE,
Insurance, Financial, Shipping and Commission Agents,
642 Columbia Street,
NEW WESTMINSTER.
Tel. 140. P.O. Box 272.

CEYLON TEA COMPANY,
CARRALL ST., VANCOUVER.
Pure Teas and Coffees. Our Pure Ceylon Teas beat all others. See you get the Ramaswany Brand, no other genuine.

Church intersects.

501 Young Men's Christian association
Davis Charles A., secretary
505, 509 Hyack Fire hall
Ackerman T.
Watson John H.
511 Apostle Teanasse
Baker Wm.
513 Gordon & Co.
Gordon Hugh
Ross Robert
515 Independent Order Good Templer's fiall
517 Macquarrie D.
Craig H. Hugh
519, 521 City hotel
Raith Fredk.
529 Vacant
539 Dominion Lands office
Higginson T. S.
McKenzie John
Homer C. W.
McDonell John S.
539 Post office
Brown John Cunningham, P. M.
Darling O. E.
Conner Jane Miss
Keay W. S.

6th intersects.

601, 603 Ellard James, & Co.
Harvey James W.
Ellard Sidney
Gordon W. A.
McLennan D.
605 Crake Fredk.
Sproat Wm.
607 Walker Guy
Ramsden G. Mrs.
Fraser A. Miss
Walsh K. Mrs.
Mackenzie A. B., & Co.
609 Lennie H. H., & Co.
Lennie Henry H.
Lennie Robert
Lennie Maggie Miss
611 Ogle, Campbell & Co.
Ogle E. W.

HOTEL DOUGLAS
Centrally located.
630 Columbia Street, corner Mackenzie.
NEW WESTMINSTER.

Restaurant open day and night.
Sample Rooms for Commercial Men.

A. J. TOLMIE,
Telephone 111. **Proprietor.**

Campbell A. C.
Schetque G. L.
Jamieson Wm. S.
613 Rae J. D.
Oliver Sidney
Grolo A.
615 McDougall B. S. & M. E.
McDougall B. S. Miss
McDougall M. E. Miss
Smith E. J. Miss
Cameron Annie Miss
Mackie M. Miss
McMartin Miss
617 Curtis D. S., & Co.
Curtis David S.
Ryall H.
King F. C.
619 Mackintosh S. T., & Co.
Mackintosh Saml. T.
McLean Archibald
621, 623 Colonial hotel
Raymond George R.
Wilson Charles
McGinnis R. C.
Judd J. P.
Winters John
Welch A.
Sline J. P.
Branchley William
Johnson J. B.
McCowie Archibald
Boullie William
625 Douglas & Davison
Douglas David
Davison Wm.
Doering Edward
Finn Cornelius
627 Rae Mrs. W.
Brine George
Brine A. J.
Guest John
Wood M. Miss
631 Mead George
Murk Henry
Falk Henry
De Grey Frank
633 New Grotto hotel
Collier Wm.
Collier John

McKenzie intersects.

635 Woods & Polley
Woods Samuel
Polley J. R.
637 Cross G. H., & Co.
Brenchley Elwin
639 Manson J. S.
Grant J. W.
Fraser W. G.
Campbell Catherine Miss
McKenzie Miss
641 Wing Chong
643 American Hotel bar
701 American hotel

CRANE, McGREGOR & BOGGS, Financial Agents. Money loaned, Interest and Rents collected, Conveyancing, &c. 30 BROAD ST., VICTORIA.

Levi Thomas
703 Brown E., & Co.
Bronson L. F.
705 Herring A. M.
Smith A. M.
707 Murray & Greig
Murray Charles
Greig Wm. R.
709 Rosseau & Co.
Rosseau James
Dewsbury H. B.
Clark Wm.
Onen August
711 Phillips J. E.
Phillips M. J.
713 Morey H., & Co.
Morey H.
Hainsworth J. S.
715 Sursky & Son
Stirsky Joseph
Stirsky Frank
717 Fales W. E.
Cameron D. A.
719 Trapp T. J., & Co.
Trapp T. J.
Roseburgh Charles
Kirk H. T.
Brown Hastings

Lorne intersects.

723 Ogle, Campbell & Freeman
Ogle E. W.
Campbell A. C.
Freeman R. P.
Riggs H. S.
Campbell A. E.
Campbell Charles
Campbell Thompson
725 Read H. T., & Co.
Read Henry Thomas
Robertson George
Foulds P. J.
Allen —
729 Lyal D., & Co.
Lyal David
Lyal George
Lamb Albert
Matheson Henry

Begbie intersects.

741, 743, 745 Reid & Currie
Reid John
Currie Wm. C.
Newington H.
McLellan G.
Hunter R
Rushton J.
Dalglish W. D.
749 Tompkins P. L.
753 Van Volkenburgh & Bros.
Marriott Edward
Benton Frederick

Alexander intersects.

771 to 777 Central hotel
Cash James
Kehoe Henry
McKay John

8th intersects.

801 Depot hotel
Bilodeau Peter C.
Freeman H.
805 O'Brien F. M.
807 DesBrisay Alex.
DesBrisey Percy
DesBrisay Helena Miss

Blackie intersects.

821 Vacant
825 Cosmopolitan hotel
Matheson A.
McLeod A. H.
835 Adam & Conner
Adams Mark
Conner Foster
833 Merchants hotel
Mortimer W. E.
839 Merchants Exchange saloon
Punch James
Irwin Wm. H.
Grant John

McNelly intersects.

901 Riddle & Johnston
Riddle Thomas
Johnston Alex.
905 Tom Chue & Co.
909 Chong Soong & Co.
911 to 917 Mainland Transfer stable
Gilley Br thers
Gilley Walter R.
Gilley James R.
Gilley Emerson
Smith George W.
McDougall Archibald
Harland Thomas
Perdue Ernest
Belyea Harry
Preston Sandy
Miller David
Haines Arthur
Gilley Herbert
935 Chinese

Herbert G. Ross. Reginald C. Blaker.

H. G. ROSS & CO.,

REAL ESTATE,

Insurance, Financial, Shipping and Commission Agents,

642 Columbia Street,

NEW WESTMINSTER.

Tel. 140. P.O. Box 272

Pacific Land & Loan Exchange,
314 Cordova St., VANCOUVER.

City, Suburban and Farm Property bought and sold on commission. Taxes paid. Rents collected. Loans negotiated and Investments made for non-residents. Correspondence solicited.

ESTABLISHED 1873.

JOHN HILBERT,

Dealer in

Furniture, Carpets, Bedding,

Hardware, Crockery,

Glass and Electro Plated Ware, Table Cutlery, &c.

Nanaimo, - - British Columbia,

P.O. Box 16.

937 Sing Kee
939 Sing Yick Wo Kee Co.

Railway Crossing.

943 Cleveland Hotel bar
Brennan Jos. & Wm.
947 Cleveland hotel
Walworth A. B.
959 Gilley G. W., & Co.
Gilley George W.
Gilley Walter A.

10th intersects.

1007 Vacant
1033 Fraser John
Rooney Joseph
1035 McMillan John
Kelly Thomas
R. C. P. M. Co. store
R. C. P. M. Co. boarding house

COLUMBIA EAST, from Albert Crescent, to City limits

112 Insley A.
Forin John
Morrison A.
McLean A.
Insley Margaret Miss
118 Vacant
126 Lyal George
Lamb Alexander
Cameron Maggie Miss

HOTEL DOUGLAS

Centrally located.

630 Columbia Street, corner Mackenzie.

NEW WESTMINSTER.

Restaurant open day and night.
Sample Rooms for Commercial Men.

A. J. TOLMIE,
Proprietor.

Telephone 111.

Lyal David
122 Cross G. H.
Cross G. H. Mrs., wid

Dufferin intersects.

138 Wilson John
White John
142 Woods C. E.
146 Miller James

Leopold intersects.

502 Stuart Finley
504 Doyle James
Muldool John
506 McKenzie George
510 McKee Hamilton
514 Carroll W. J.
Cleary Sarah Miss
516 McGillibray Dan.
520 Jackson Adam
Jackson William
Jackson Helen Miss
522 McRae K.
Hopkins Mary Miss
526 Burr Benjamin
Walters Henry
528 Derrah Charles M.
536 Keary William H.
562 McBride Arthur A.
580 Vacant
590 Penitentiary
De Wolf-Smith W. A.
Jamieson rev.
Gurtin rev., O. M. I.
McInnes Thomas A.
Fitzgerald James
Carroll W. J.
Coutts A.
Miller James
Derrah Charles N.
McRae K.
Quilty Thomas W.
McKee Hamilton
Stewart Finley
Doyle James
Smyth P.
Robertson R. J.
McGillivray D. C.
Jackson Adam
Burr Benjamin
McNiven John
Hoult E.
Sampson Thomas
Patchell William A.
Finnegan P.
Muldoon E. J.
Fitzsimmons James
604 Morrison A. C.
Morrison E.
Morrison Herman
Gilmour —
Brown Arthur
Battie James
Battie Isaac

WOODS

Campbell N.
White —
Brunette Saw M
Johnson Thom
DeBeck H. L.
DeBeck C. H.
Kennedy J. B.
Montgomery J.
Wilson J.
McDonald H.
Lewis L. A.
Lewis T J.
Sayer R.

Cumberl

624 Church
629 Spittel Thomas
630 Woods Charles T
636 Thompson John
Till —
Haselton Ira
642 Armstrong James
644 DeBeck C. H.
650 Work shop
652 Lang Charles
651 Jameson Ralf
Jameson Ellen Mr
Jameson C. M.
655 Cochran R. L.
New Westminster
659 McNiven John
662 Vacant
669 Vacant
686 Hutchison Sarah
687 Heaton George
689 Slater William
Frome Fred
Stott William
Thompson Adam
695 Hoult Edward
Short —
Dixon Isabel Mrs.
Dixon Isabel Miss
Lemman Victor
699 De Voy John
Cambridge John
701 Cooper Thomas
Best James
Bradner Samuel
702 Crawford William
Crawford David
Crawford John
713 Terhune M. G.
McGillvray W. C.
Lee —
715 Burgess Henry
Ward F. W.
Ward Gilbert A.
Ward John
Ward Jacob
719 Orange hall
723 House W. T. L.
Atrill E.

WOODS & POLLEY, Real Estate Brokers, Conveyancers and Notaries Public. Cor. Columbia & Mackenzie St., NEW WESTMINSTER. Tel. 110. P.O. Box 121.

Campbell N.
White —
Brunette Saw Mill Co.
Johnson Thomas
DeBeck H. L.
DeBeck C. H.
Kennedy J. B.
Montgomery J. B.
Wilson J.
McDonald H.
Lewis L. A.
Lewis T J.
Sayer R.

Cumberland intersects.

624 Church
629 Spittel Thomas
630 Woods Charles T.
636 Thompson John
Till —
Haselton Ira
642 Armstrong James K.
644 Deibeck C. H.
650 Work shop
652 Lang Charles
651 Jameson Ralf
Jameson Ellen Mrs.
Jameson C. M.
655 Cochran R. L.
New Westminster brewery
659 McNiven John
662 Vacant
669 Vacant
686 Hutchison Sarah J. Mrs.
687 Heaton George
689 Slater William
Frome Fred
Stott William
Thompson Adam
695 Hoult Edward
Snort —
Dixon Isabel Mrs., wid Jacob
Dixon Isabel Miss
Lemman Victor
699 De Voy John
Cambridge John
701 Cooper Thomas
Best James
Bradner Samuel
702 Crawford William
Crawford David
Crawford John
713 Terhune M. G.
McGillvray W. C.
Lee —
715 Burgess Henry
Ward F. W.
Ward Gilbert A.
Ward John
Ward Jacob
719 Orange hall
723 House W. T. L.
Atrill E.
732 Williams Louis
Douglish William
Allen Thobern
760 Johnston Edw.
802 Montgomery J. B.
Stride J.
Stride Sidney
Hookway Thomas
Stropel Nolten
McDonald —
801 Marine Royal hospital
805 Digbey —
815 Young H.
Charters Albert
Morrow Samuel
Martin Frederick
Young H. A.
Young Harriet Gertrude Miss
815 Northgraves Jennie M. Miss
848 Thew John A.
856 Hume Ls. Mrs., wid Robt.
Hume Agnes Catherine Miss
862 Munday George
Munday George, jun.
Munday Thomas
Munday William
Munday Henry
Munday Harriet Miss
Munday Lillie Miss
Munday Constance Miss
902 Preston George
Preston Charlotte Miss
Preston Elizabeth Miss
Preston Jessie Miss
Preston Alice Miss
932 Stevinson Philip
936 Ankers John
946 Green Noris
Green Lula Miss
Green William
968 Scott Charles
906 Public school

CORNWALL, from 10th to 11th

1060 Ling Ling
Comyow —
1016 Parsons Chas.

Herbert G. Ross. Reginald C. Blaker.

H. G. ROSS & CO.,

REAL ESTATE,

Insurance, Financial, Shipping and Commission Agents,

642 Columbia Street,

NEW WESTMINSTER.

Tel. 140. P.O. Box 278.

T. G. RAYNER, *Real Estate, Stock and Share Broker,*
6 Trounce Avenue, Victoria.

SAFES! SAFES!

No Make to compare with

GOLDIE & McCULLOCH'S

FIRE AND BURGLAR PROOF SAFES.

Prices and terms furnished by

ROBERTSON & CO., Agents for B.C.

P.O. Drawer R, **VANCOUVER.**

CUNNINGHAM, from Windsor to 8th

152 Vacant

Merrivale intersects.

312 Vacant
340 Cosens T.
Cosens Edward
344 Prendergast D.
Prendergast M. Mrs., wid James
Prendergast Noble John
Prendergast Joseph

Blackwood intersects.

4th intersects.

405 Wilson Alfred Chas.
510 Calhoun S J.
Calhoun Mabel Miss

6th intersects.

633 Burr Joseph

7th intersects.

745 Vacant
746 Andrezejenski J. W. & Co.
Nelson Nels
Bolte Harry
750 McRea Wm.

DICKINSON, from Sarnia to Blackwood

190 Jamieson rev. Robt.
199 McDougall J. A

HOTEL DOUGLAS

Centrally located.

630 Columbia Street, corner Mackenzie.

NEW WESTMINSTER.

Restaurant open day and night.
Sample Rooms for Commercial Men.

A. J. TOLMIE,
Telephone 111. **Proprietor.**

193 Occupied

Elliott intersects.

211 Cumming Allens

DUFFERIN, from Columbia to Royal av.

30 Jemmett W. S. capt.

Agnes intersects.

99 Ross H. J.
Bushell E. B.
Munro E.
Macrai L.

DURHAM, from 2nd to 4th

431 Male Thomas
Smith Wm. T.
451 Douglas John

EIGHTH, from Front to City Limits

17 Vacant
19 Vacant
21 Prentis & Upper
Prentis J. W.
Upper R. R.
Lennie Robert
Cumyow W. A.
23 Ferguson John
McGregor Colin C.
Ross Alexander
Skea John
Anderson Alexander
25 Matheson M.
Matheson J. E.
Matheson D. J.
McLachlan M.
Huntley Sarah Mrs.
26 Harling J.
Holman Louis
Kane Edward
Attel Joe
Levi John
28 Sulley & Bryson
Sulley J. E.
Bryson J. B.
Cameron John N.
Letherdale Charles
27 Jones Dashwood
31 Ovens T.
Anderson David
Tailor Colin
Patterson John
Gilchrist George
Brooks W. E.
35 Peeble Peter
Eastman Charles
Gregory Sidney
Fulton Frederick
39 Cunningham G.
Riddle James

Carnarvon intersects.

48 Cash James
Millington O. Mrs.

E. G. PRIOR & CO. } Victoria. { Chatham Wagons, Brantford Buggies, &c., in stock. Best in the World.

Sinclair Bella Mrs.
62 Elley Rupen
Holman Louis
60 Thornber Lawrence
Hayes —
Gilham A.
McCubbin W.

Trew intersects.

62 Wharton George
Wharton George Thomas
66 Bray David
Bradford Ella Miss
67 Elliott Henry
Elliott Mary Miss
Elliott Wm. Henry
72 Carty John

Agnes intersects.

77 Bray —
Miller E. J. Mrs.
Ames —
81 Beecher C. M.
Whetter Edith Miss
76 Jonns Dashwood
McKenzie Lillie Miss
80 Ainsworth John
84 Morey Henry
87 Lord John E.

Cunningham intersects.

86 Stratton Emma Mrs.
Stratton Charlie
92 Gray William M.
Gray Ethel Miss
Gray Mabel Miss
Gray Johnston
99 Wood H. Mrs., wid Henry
Newington H.
Blaker R.
Sully W.
Kinsey —
Farmer W.
Allen Robert
100 Purdy W. D.

Royal av intersects.

131 McNair David
Smith Bella Miss
149 Vass David
Vass Vida Miss
147 Davie —
151 Walsh Elizabeth Mrs., wid Thomas
Gesner C. A. M.
Walsh Catherine Miss

Queen's av intersects.

220 Johnson James
Johnson Thomas
Johnson William
Johnson A. Miss
Johnson J. Miss
248 Gilley W. A.

3rd av intersects.

302 Vacant
340 Fraser John S.
Brown Jane Miss

4th av intersects.

413 Beggs John
Beggs W. F.
Beggs Georgina Miss
420 Vacant
421 Summers Wm.
435 Fraser A. M.

5th av intersects.
6th av intersects.

EIGHTH AV, from 1st to City Limits

341 Vacant
450 Vacant

ELEVENTH STREET, from Royal av to 6th av

212 Chappel John
Stanley Edward
Cannings William
Chappel Sadie Miss
220 Jeffery Clark

3rd av intersects.

342 Foster John B.
346 Blakely George
Leeming William
350 Nelson Nels
361 Patterson John
McKinnon John
Bassett J.
Abbott W. W.
Meseat M.
Findley John
Gaffney Pat
McDermott W.
Williams Fred.
Schaffer H.
Gourly John
Gourly Richard
Haley J.
Diamond J.
Kimberley D.
McLellan Arthur
Gorhan Hugh
Horne A.

Herbert G. Ross. Reginald C. Blaker.

H. G. ROSS & CO.,
REAL ESTATE,
Insurance, Financial, Shipping and Commission Agents.
642 Columbia Street,
NEW WESTMINSTER.
Tel. 140. P.O. Box 373.

F. G. RICHARDS, JUN., Real Estate, Financial and Insurance Agent, Notary Public. Correspondence solicited. 51 YATES ST., VICTORIA.

C. S. F. Hamber, NELSON. A. G. Thynne, Chas. G. Henshaw, VANCOUVER.

HAMBER, THYNNE & CO.,

METAL -o- BROKERS,

AND COMMISSION AGENTS.

P.O. Box 726. Tel. No. 106.

OFFICES. McConnell Block, Water St., VANCOUVER, and 105 West Baker Street, NELSON, B C.

Collins Pat
Bateman Henry
Wert E. A.
461 Vacant

4th av intersects.

531 Pague L.

5th av intersects.

540 Howay William
Howay Fred.
558 Park John
561 Woods A. E.
Burnett Sarah Miss

ELLIOTT, from Columbia to Agnes

31 Fraser James
Fraser Norman

Carnarvon intersects.

45 French John

Dickinson intersects.

FIFE, from Toronto Place to Queen's av

113 Emerson Martin
Emerson Grace Miss
Emerson Sarah Miss
Emerson George
Emerson Walter
117 Taylor Thomas E.

HOTEL DOUGLAS

Centrally located.

630 Columbia Street, corner Mackenzie.

NEW WESTMINSTER.

Restaurant open day and night.
Sample Rooms for Commercial Men.

A. J. TOLMIE,

Telephone 111. Proprietor.

Taylor Ethel Miss
Taylor Emma Miss
Taylor Edith Miss
121 McKeen Isaac B.
125 Worth Benjamin
Worth Eli
Worth Alexander

FIFTH AVENUE, from 1st to City Limits

2nd intersects.

216 Vacant
230 Alexander John
249 Whitehouse St. G.

3rd intersects.

4th intersects.

419 Clow Chas. H.

5th intersects.

512 Pearson rev. T. D.
Pearson Sadie Miss
Pearson Frank
521 Vacant

6th intersects.

7th intersects.

721 King W. R.
King Wm J.
King Alex. Richard
King Frederick Chas.

Ash intersects.

725 Chamberlin H. C.
729 Eastman H. A.
733 Currie Alex.
Currie Hattie Miss
Currie Lizzie Miss
Currie Martha Miss
735 Abercrombie Alex.
Gowden Andrew

8th intersects.

820 Vacant
828 Chan Sing Kai

9th intersects.

10th intersects.

1003 Parker H. W. Mrs., wid
1026 Vacant
1028 Vacant

13th intersects.

1312 Breadner Robt.

14th intersects.

1401 McLaughan Robert
McLaughan William
1417 Gordon A. J.
1418 Holt S. F.
1422 Bowen Herbert
Millen James B.
Bowen Daniel
Bowen John L.
1432 Vacant

McLENNAN & McFEELY, Contractors for Galvanized Iron Cornices, Metal Roofing, Plumbing, Gas Fitting, Hot Air Furnaces, &c.
70 YATES ST., VICTORIA. 132 CORDOVA ST., VANCOUVER.

1481 Myers Chris. capt.
1491 Hanes James

FIRST, from Agnes to City Limits

117 Vacant
128 Brymner G. D.
Nelson L. Miss

Queen av. intersects.

240 Edmunds Henry V.
Edmunds Wm. Humphries
Edmunds Harry L.
258 Oxford Peter
Allison John
262 Leaf Henry

3rd av. intersects.

343 Lathen Peter
Lathen Susie Miss
Lathen Annie Miss
Lathen Thomas

4th av. intersects.

506 Vacant

FOURTH, from Columbia to City Limits

Clarkson intersects.

Carnarvon intersects.

87 Jacques —, ins. agent

Cunningham intersects.

90 Muir —, druggist
Holmes Dr.
94 McDonald R. C.
McDonald Joseph
99 McTiernan Patrick
Beaton Kate Miss
235 Townsend W. E.
245 Brown Dr. E. C.
267 Thompson rev. S. J.
Edge Esther Miss

3rd av. intersects.

348 Booth Ralph
Brehan Albert

4th av. intersects.

417 Renkin James
Renkin Lizzie Miss
417 Wilson Ralph

5th av. intersects.

527 Imleh John

6th av. intersects.

635 Bent George

7th av. intersects.

721 Patterson John

FOURTH AV, from 1st to City Limits

137 Brady John R.
Sawyer Hiram
146 Grant William P. capt.
153 Banton F. W.
157 Vacant
163 Vacant

2nd intersects.

201 Lussier John
215 Bell Elliot
Kirk Joseph
Schow Nicolai Ch.
Sharp R. P.
222 Johnson Jonas
Johnson J. R.
Johnson E.
Johnson A. Miss
Johnson H. Miss
223 Ellard Annie Miss
Ellard James
Ellard Sidney
226 Todd —
233 Buckland Robert
246 Smith W. J.
Bassett J. C.

3rd intersects.

4th intersects.

461 Keith E. B.
Keith C. S.

5th intersects.

502 Sproule Matthew
McDonald L.
Rankin James
Miller Peter
Anderson Louis
521 Peers Alexander

6th intersects.

7th intersects.

701 Purdy John

8th intersects.

825 Anderson James
819 Whiteside D.
Whiteside W. J.
Whiteside A. M.
830 Haddon rev. Thomas
Haddon Thomas G.
Haddon Elizabeth Hune Miss
Haddon Mary Gordon Miss
Haddon Nellie Miss

Herbert G. Ross. Reginald C. Blaker.

H. G. ROSS & CO.,

REAL ESTATE,

Insurance, Financial, Shipping and Commission Agents,

642 Columbia Street,

NEW WESTMINSTER.

Tel. 140. P.O. Box 272.

CEYLON TEA COMPANY,
CARRALL ST., VANCOUVER.
Pure Teas and Coffees. Our Pure Ceylon Teas beat all others. See you get the Ramaswany Brand, no other genuine.

RICHARDSON & HEATHORN,
Manufacturers' and
IMPORTERS' AGENTS.
WAREROOMS:
42 YATES STREET,
VICTORIA.

Haddon Wm.
Haddon Robt.

9th intersects.

902 Anderson Daniel
908 Cooksley W. T.
Turner Mary Mrs., wid John
963 Vacant

10th intersects.

1001 Wagner John
McDonald Ann Mrs
1029 Coddell Richard
1020 Furners Thos.

FOURTEENTH, from Fraser rive. to 10th av

440 Calbick Samuel

5th av. intersects.

540 Filer William
Youmans Abel
Youmans L. Mrs., wid Abel
Youmans Delilie Miss
Youmans Cloe Miss

FRONT, from east and west along Fraser river

297 Warehouse
301 Westminster Woollen Mill Co.
Kerr Thomas, manager

HOTEL DOUGLAS
Centrally located.
630 Columbia Street, corner Mackenzie.
NEW WESTMINSTER.
Restaurant open day and night.
Sample Rooms for Commercial Men.
A. J. TOLMIE,
Telephone 111. Proprietor.

Oliver John R.
Sutherland John
Sayers William
Sayers Joseph
Davis A. J.
Brown George
Broom Mrs.
Murdy Ada Miss
Murdy Lilly Miss
Murdy Constance Miss
Taylor Mrs.
305 Warehouse
307 Warehouse
319 New West Foundry & Machine Co.
Neilson James F., foreman
Letson Moore
McLellan John
Stout Hughson
Robertson Hugh
Kelly Thomas
Law William
Kerr George
327 Morley Christopher
Lewis B.
329 Stable
331 Stable
339 Side door
341 Mounce Bros.
347 Harvey Henry
353 Chinese
355 Duck W. O.
359 Kwong Joy Lung Kee
361 Chinese
363 Chinese
365 Chinese
367 Chinese
366 Dock, ferry ship
369 Chinese
375 Telegraph hotel
Hogan Mary Mrs.
Hogan Robert
Hogan William
Hogan Maggie Miss
Hogan Nellie Miss
Tilbern —
James James
Kinney James
Powers William
377 Side entrance
379 Warehouse
403 Me Wau
405 Quon Lung
407 Chinese
409 Chinese
411 Chinese
413 Chinese
415 Chinese
417 Whong Goon & Co.
419 Chinese
421 Chinese
423 Chinese
427 Wing Lung & Co.
422 Dock

CRANE, McGREGOR & BOGGS, Financial Agents. Money loaned, Interest and Rents collected, Conveyancing, &c. 30 BROAD ST., VICTORIA.

429 Empty
431 Chinese
433 Chinese
435 Chinese
437 Kwong, Yuen, Lung & Co.
439 Yee Lee
512 Wise's Wharf
Wise James
513 Caledonian hotel
McIntosh R. W.
McLeod —
Ashton R.
519 Kwong, Man, Yune & Co.
516 Stanley Dock
Mathers & Milligan
Mathers Wm. J.
Milligan David
Seymour George
544 Wharf (McDonough's)
521 Customs Warehouse
525 Kwong, On, Wo & Co.
529 Kwong, On, Long & Co.
Lee Coy
531 Strickland F. G., & Co.
539 Mathers & Milligan
Mathers Wm. J.
Milligan David S.
547 Vacant

6th intersects.

601 Steamboat saloon
Blaikie J. M.
611 McKeen N. C.
McQuarry John
McKeen Hutchison
613 Eades Harry
615 Newton & Meyer
Newton Elias John
Meyer Frederick H.
Henry Benjamin
619 Wise James
Wise J W.
620 Canadian Pacific Navigation Co.
Briggs T. L., manager
McDonald W. A.
Cummings Arthur
New Westminster Wharf
621 Dickinson W. E.
Watson P. M.
Robinson R.
613 Brown T. R.
Nelson A M.
633 Campbell's Corner
Campbell J.
Campbell John A.

McKenzie intersects.

635 Lord John E.
637 Kirkup Jaere
639 Gifford Thomas
641 Vacant

Lane intersects.

701 Holbrook house
Rankin John
Cunningham John P.
709 Monahan S. S.
Watson Edward
Brenchley Arthur
Portridge A. R.
711 Fitzgerald James
715 McDonough Charles
Kelly George A.
Labelle Ulric
716 Calhoun's & Steve's wharf
Austin D. R.
723 Calhoun & Steves
Calhoun S. J.
Steves W. Carvill
725 Holt E. F.
727 Millard Charles T.
728 Millard's wharf
729 Gray George
730 Wharf
733 Reichenbach J.
Brown James
Mortison J.
Brown Henry
Parnell Edward
737 Vianen W. H.
Davis Frank
739 Side entrance
740 McLellan's wharf
741 Vacant
743 Eickhoff Fred.
745 Eickhoff house
King J. R.
Fraser A. E.
Hudson Charles
Peacon George
Peacon Robert
Hills Phillip
West John
Sutherland James
McLeod Colin
Martin James
Russell Thomas
Robinson Robert

Begbie intersects.

748 Fire Station No. 2
Kelly John A.

Herbert G. Ross. Reginald C. Blaker.

H. G. ROSS & CO.,

REAL ESTATE,

Insurance, Financial, Shipping and Commission Agents,

642 Columbia Street,

NEW WESTMINSTER.

Tel. 140. P.O. Box 272.

Pacific Land & Loan Exchange. } 314 CORDOVA ST., VANCOUVER.

ESTABLISHED 1873.

JOHN HILBERT,

Dealer in

Furniture, Carpets, Bedding,

Hardware, Crockery,

Glass and Electro Plated Ware, Table Cutlery, &c.

Nanaimo, - - British Columbia.

P.O. Box 16.

Weston Stickney
749 Vacant
751 Cunningham Bros.
752 Port D. W., & Co.
Port E. H.
754 Ewen's wharf
763 Ewen & Co.
Draper D. N.
Cassidy Wm.
Munn D. J.
765 Rudd H. V.
807 Ellis J., shoemaker
C. P. R. Depot

GLOUCESTER, from 7th to Fife

730 Vacant
732 Vacant

GRANVILLE, from Royal av to Vancouver

116 Occupied

HANLON, from 10th to 11th

1044 Methodist church

LANCASTER, from 4th to 6th

407 Murray Chas.
421 Robson C. J.
Robson Fred. H.
Cooper Blanche Miss

HOTEL DOUGLAS

Centrally located.

630 Columbia Street, corner Mackenzie.

NEW WESTMINSTER.

Restaurant open day and night.
Sample Rooms for Commercial Men.

A. J. TOLMIE,
Telephone 111. Proprietor.

Sloan E. M.
425 McRaa Wm.
Johnson Matilda Miss
426 Vacant
432 Clarke James A.
Clarke Florence Miss
Clarke Albert
Clarke Nellie Miss

5th intersects.

524 Wintermute A. B.
Harron W.
523 McPherson Daniel
529 Forrester J. J.
Forrester Annie Miss
Forrester W. W.
Bain David

LEOPOLD, from Columbia to Royal av

34 Gamble A. G.
Horton E. Miss
38 Creighton J. W.

LIVERPOOL, from 5th to 6th

529 Corbett W. J.
527 Videl H.

LORNE, from Columbia to Agnes

22 Masonic & Odd Fellows Hall
Turnbull W., & Co.
Turnbull W.
Gray T. W., of Turnbull & Co.
Gray Geo.
Scoullar A.
25 Trapp T. J., & Co.

Clarkson ends.

38 Cross G. H., & Co.
Cross G. H.
Farmer Wm.
42 Phair E.
40 Kirkland Ed.
46 Burns Egerton

Carnarvon intersects.

48 McLaughlin Andrew
May Constance Mrs., wid Wm. H.

Trew intersects.

70 Murray Wm.

McINNES, from Front to Queen's av

16 Side entrance
22 Chinese
23 Chinese
24 Chinese
26 Kwong Yee Chong, & Co.
27 Chinese
30 Chinese
31 Chew Lee & Co.
32 Chinese
33 Leh Coy
35 Chinese
37 Chinese

WOODS & POLLEY, Real Estate Brokers, Conveyancers and Notaries Public. Cor. Columbia & Mackenzie St., NEW WESTMINSTER. Tel. 110. P.O. Box 121.

Carnarvon intersects.

Agnes intersects.

79 Cole Alfred
80 Side entrance
87 Shaw Fletcher
McLeod Daniel
Patterson Jacques
McDonough —

Moody intersects.

Royal av. intersects

120 Petterson Chas. H.
124 Sault George
126 Hunter John B.
Choat Margarette Mrs.
190 Sharpe James H.

Queen's av.

MACKENZIE, from Front to Agnes

7 Vacant
11 Lowenberg, Harris & Co.
Finlaison W. H.

Columbia intersects.

22 Ryan M.
23 Pittendrigh G.
24 Peele A.
25 Thurlbourn J.
27 Coulthard E. J., & Co.
Worsfold C. C.
Coulthard F. J.
28 Woods E. M. N.

Clarkson intersects.

29 Brydone Jack A. C.
Miller James D.
31 Kelly G. A.
35 Vacant
37 Vacant
39 Cherry J. B.
39 Mahony John
41 Jacques G.

Carnarvon intersects.

59 Shadwell H. B.

Trew intersects.

64 City hall
Brown J. C., mayor
Robson D., city clerk
Cooksley W. T., city treas
Cotton A. F., city engineer
Pearce S. J., chief police
Hill A. E., engineer water works

McNEELY, from Front to Carnarvon

30 Beer James
Nelson Alfred
Russell H.
Anderson Andrew
Land A. O.
39 Moore Bella Miss
43 Palmer Flora Miss

MERIVALE, from Columbia to Royal av

44 Curtis D. S.
Preston Lydia Mrs., wid Chas.
43 Stidd J. R.

Carnarvon intersects.

53 Brown J. C., M.P.P.
Brown Walter
Brown Kenneth
Brown Elena Miss
Brown Gertrude Miss
59 English M M.
English Virgie Miss
English Laura Miss

Dickinson intersects.

63 Armstrong J. C.

Agnes intersects.

MILTON, from 8th to 9th

811 Starratt Luther
Starratt John J
817 Pearce Sidney J.
823 Rushton Herbert
Rushton John Wm.
Rushton John
824 McKenzie W. J.
McKenzie Margaret Mrs., wid R.

NAPANA, from 9th to 11th

1027 Finlay Robt.
1030 Ackerman E. B.

NINTH, from Queen's av to 6th av

205 Morrison M G.
Scott Grace Miss
Scott B. B.
209 Dales T. J.
Dales Florence Miss

Milton intersects.

215 Turnbull Thomas
228 Vacant
230 McWhinnie Arthur

OAKLAND, from 1st to 3rd

213 Sayer William
Sayer Joseph

Herbert G. Ross. Reginald C. Blaker.

H. G. ROSS & CO.,

REAL ESTATE,

Insurance, Financial, Shipping and Commission Agents.

642 Columbia Street,

NEW WESTMINSTER.

Tel. 140. P.O. Box 273

T. G. RAYNER, } *FIRE AND LIFE INSURANCE.*
6 Trounce Avenue, Victoria.

SAFES! SAFES!

No Make to compare with

GOLDIE & McCULLOCH'S

FIRE AND BURGLAR PROOF SAFES.

Prices and terms furnished by

ROBERTSON & CO., Agents for B.C.

P.O. Drawer R, **VANCOUVER.**

217 Beadle Wm.
231 Clow Ambrose
240 Payne Alfred
Payne John

ONTARIO, from Toronto place to McInnes

975 City Jail
Moresley Wm., governor
Armstrong W. G.
Burn Joseph
Lister R. B.
Edwards Wm.
O'Connor Arthur

OXFORD, from 10th to 11th

1016 Archibald Alex.
Archibald Clara Miss
Arnburg J.
1020 Stevens Wm.

PARK ROW, from 1st to Clinton Place

111 Price David
Blanchard Marian Miss
137 Mowat Thos.
Mowat Maxwell
138 Laidlaw J. A
Smith Lillie Miss

HOTEL DOUGLAS

Centrally located.

630 Columbia Street, corner Mackenzie.

NEW WESTMINSTER.

Restaurant open day and night.
Sample Rooms for Commercial Men.

A. J. TOLMIE,
Telephone 111. **Proprietor.**

PRINCESS, from 6th to 8th

782 Conner James
Conner Jane Miss
Conner George
781 Cruickshank Alex.

QUEBEC, from 10th to 11th

1015 Knirtsen Hans
1022 Vacant
1031 Vacant
1041 Occupied

QUEEN'S AVENUE, from 1st to Fraser river

212 Drummond R. F.
Sholdice Annie Miss

2nd intersects.

3rd intersects.

317 Coatham W. C.

4th intersects.

417 McBloom David
McBloom James

5th intersects.

537 Wintemute Robert
Matheson John
McRay —

6th intersects.

623 Hughes Leonora Mrs., wid Chas.
Hughes Evangeline Miss

7th intersects.

711 Risk L. W.
714 Mathers Henry
Mathers E. J. Miss
Mathers Maggie Miss
717 Lockie-Brown James
Lockie-Brown Jane M. Miss
Lockie-Brown Seda L. Miss
Lockie-Brown George
725 Gilley Walter
Gilley James A.
Gilley Herbert
Gilley Nellie Miss
Gilley Annie Miss
Anderson Kittie Miss
726 Welsh D.
Welsh Charlie
Welsh Howard
Welsh Eddie
Welsh Bertha Miss
Stephenson George
730 Lilly —
734 Grant G. W.
Brown Janette Miss
738 Crake Frederick
Crombie Mary Miss

Fife intersects.

750 Galbraith W.
Galbraith John H.
Galbraith David S.

E. G. PRIOR & CO. { VICTORIA. { Farmers', Builders', Loggers' Supplies. Finest Stock in the Province.

Galbraith Wm. S.
Galbraith Fyfe Miss
753 Armstrong —

8th intersects.

801 Best J. H. rev.
McCaul Jessie Miss
815 Burr Hugh
Duncan William A.
Burr Emeline Miss
Burr Adeline Miss
Burr Harriet A. M. Miss
823 Riddel Thomas
825 Calbick W. A.
Calbick Annie Miss
Whelpton Joseph
Whelpton Walter
829 Vacant
831 Turner D. G.
Turner E. G. Miss
McDonald A. C. Mrs.

9th intersects.

961 Ross William
962 Johnston James
Lorance Emilie Mrs., wid Isaac

10th intersects.

1001 Williams —
Fraser William
Grant George
Manson James
1005 Vacant
1009 Stout Hewison
Stout George
1013 Currie William
1027 Johnson W. L.
1034 Hicks Ezra
Hicks Herbert
Hicks William
McColler Andrew
1109 Occupied

RAMAGE, from McNeely to McInnes

917 Thomas Sally Mrs.
921 Dee Wm. John

ROYAL AV, from 1st to City Limits

94 Vacant
97 Vacant
101 DeBeck H. L.
DeBeck Gussie Miss
DeBeck Georgia Miss
DeBeck Mrs., wid George
104 Woods E. M. N.
113 Laidlaw J. L.
Laidlaw Fergus
Smith Lillie Miss
136 Green Robert Arthur
Holmes Wm.
202 Rogers Ch. Mrs., widow James
Rogers Ellen Miss
208 McCulloch James
Deans Albert
201 Dushury Henry
209 O'Connor Arthur
Card Lillie Miss
O'Connor Elizabeth Mrs., wid Francis
227 Hitchcock E. A. Mrs.
Brunskill A. M. Mrs.
Bostlethwait Eleanor Miss
237 Hamilton Alexander
Josh James

Merivale intersects.

248 Briggs Thos. L.
Snaith Madeline Miss

3rd intersects.

302 Oliver Sidney
314 Draper James N.
Draper Catherine Miss
Draper Wm. Nelson
Draper Hester Miss
320 Perkins James H.

4th intersects.

402 McDonald D. A.
McDonald Minnie Miss
McTomney Edward
406 Davison Wm.
Douglas David
Parr May Miss
408 Wilson Alfred
412 Read H. T.
422 Wise James
Wise John
Wise Mamie Miss
Wise Lillie Miss

6th intersects.

606 Lewis Lillie Miss
605 Park L. Mrs., widow Charles

7th intersects.

703 Breston Robert
Breston Neville
Breston May Miss
714 Anderson R. F.
McEwan Frances Miss
710 Warwick Charles
718 Scheltky Geo L.
Scheltky E. B. O. Mrs., wid G. P.

Herbert G. Ross. Reginald C. Blaker.

H. G. ROSS & CO.,

REAL ESTATE,

Insurance, Financial, Shipping and Commission Agents,

642 Columbia Street,

NEW WESTMINSTER.

Tel. 140. P.O. Box 279.

F. G. RICHARDS, Jun. Real Estate, Financial and Insurance Agent. Fire, Life and Accident Insurance. Farm, Timber, Coal and Mineral Lands for Sale. Correspondence Solicited.
51 YATES STREET, VICTORIA.

C. S. F. Hamber, NELSON. A. G. Thynne, Chas. G. Henshaw, VANCOUVER.

HAMBER, THYNNE & CO.,

METAL -o- BROKERS,

AND COMMISSION AGENTS.

P.O. Box 726. Tel. No. 106.

OFFICES. McConnell Block, Water St., VANCOUVER, and 105 West Baker Street, NELSON, B.C

Campbell A. O.
Campbell E. J. Miss
726 Campbell John
Watson C. H.
Campbell John, jun.
Campbell Charles A.
Campbell Thompson A.
735 Dunn George
Dunn Adenla Miss
Dunn Celvanie C.
725 Pearson T. R.
711 Robson David
Fisher C. C.
Crake Laura Miss
730 News Advertiser of Vancouver
Bourne F., agent
Dockrill Rose Miss
Dockrill Nettie Miss
736 Scoullar E. S.
Scoullar A. W.
738 Turner George
Turner Fred. George
742 Bloomfield Henry
Bloomfield Edgar
Bloomfield James
Bloomfield Chas.
Bloomfield Emily Mrs.
Bloomfield K. Miss
Bloomfield Ellen Miss
748 Cross Robt.

HOTEL DOUGLAS

Centrally located.

630 Columbia Street, corner Mackenzie.

NEW WESTMINSTER.

Restaurant open day and night.
Sample Rooms for Commercial Men.

A. J. TOLMIE, Proprietor.

Telephone 111.

Cross Wm. G.
Cross Robt.
Cross David
Morrison James
Morrison Thomas
752 Foley M. L.

8th intersects.

811 Jagger Jos.
815 Munroe George
Murray George K.
816 Flux James
Flux George J.
819 Peters H.
Br son B.
Bryson M.
829 Glencross W. J.
833 Bayne Lewis
Austin Charles
Walker Arthur
Park Thomas
839 Rousseau Eugene
Allen John
McNeil A.
840 Cunningham George, jun.
844 Ferguson A. H.
Clement Ogden
Clement Calvin
847 Gray George
853 Martin Malcolm
Stuart Daniel
865 Towey M. C.
869 Fraser William
Fraser James D.

10th intersects.

1004 Buckley James
Buckley Eli
1006 Hardacre Joshua
Howden William
Howden Sarah Mrs, wid E.
1009 Jones Alfred
Jones Benjamin
1011 Wilson Leonard
Wilson Lillie Miss
Bishop E. J. Miss
McDonald James
Gaudaur Gabriel
Smith William
Cooper Ed.
Carter Ed.
Wilson Jacob
1013 Stride E.
1017 Wise William
Wise Laura Miss
Wise Julia Miss
Wise Charles
Wise Arthur
1023 Vacant

11th intersects.

1117 Smith Malcolm
1215 Port & Co. D. W.

McLENNAN & McFEELY, Importers of Artistic Hand-carved Mantels and Over-Mantels, Grates, Tiles, Lamp Goods and Gas Fixtures. 70 YATES ST., Victoria. 132 CORDOVA ST., Vancouver.

ST. ANDREWS, from 8th to 11th

1021 Cobb George H.
1027 Ackerman O. B.
1033 Wallace George
Knagg Richard
Wallace George, jun.
1045 Mills Joseph
Cobb John

ST. PATRICK, from 1st to 2nd

221 Sayer Patrick

SARNIA, from Albert Crescent to Agnes

73 Side entrance to Convent

SECOND, from Clinton Place to City Limits

143 McDonald Catherine Miss
Hennessy David
146 Grant C. D.
156 Calbick Charles
Calbick John A.
166 Gordon Louise Mrs.
Gordon John A.
169 Glover F. R.

Queen's av. intersects.

219 Murray Mary A. Miss
Smith James G.
Smith John G.
Murray G. B.
221 Eickhoff Henry
231 McKay —
232 Falding William
236 Gray Thomas W.
246 McQuarrie D. J.
McQuarrie N. H.
McQuarrie L.
264 Crowel James
Peters J. B.

3rd av. intersects.

321 Lord James
329 Greig Joseph
Greig James
Greig Walter
Greig W. R.
340 Johnson A. M. Mrs., wid. Robt.
344 Vacant
350 McCleod Malcolm
362 Carter Annie Miss
Cook William
Smith J. Carter

4th av. intersects.

462 Brooks Edw. W.

5th av. intersects.

502 Davison Arthur J.

6th av. intersects.

SEVENTH, from Agnes to 6th av

91 St. Paul's Reformed Episcopal church

Cunningham intersects.

100 Riach James

Royal av. intersects.

124 Eastman Charles
Smith —
Campbell Kittie Miss
128 Reid Mary Mrs, wid Matthew
Reid May Miss
Reid Winnie Miss

Gloucester intersects.

136 Grant James S.
Rand Arthur E.
144 Walker W. J.
Walker K. A. Miss
150 Vacant

Queen's av. intersects.

229 Wilson Hugh
233 MacPherson R. G.
Thomson H. E.
234 Ackerman T.
Nobels E.
237 Vacant
241 Young C. S.
Young Abbie Miss
Brenchley Elwin
247 Lewis Thomas
253 Smith H. S.
259 Wyld E. A.
Frazee L. R.

3rd av. intersects.

312 Clute John S.
Clute J. S., jun.
Clute W. S.
Clute Alice Miss
436 Gregory George
Gregory William
Gregory George Henry
Gregory Kate Miss
Gregory Sidney
463 Wells Nelson
510 Power R T.
Power F. T.
Power R.
Mary Miss
Power Annie Miss

Herbert G. Ross. Reginald C. Blaker.

H. G. ROSS & CO.,

REAL ESTATE,

Insurance, Financial, Shipping and Commission Agents,

642 Columbia Street,

NEW WESTMINSTER.

Tel. 140. P.O. Box 272.

CEYLON TEA COMPANY,
CARRALL ST., VANCOUVER.
Pure Teas and Coffees. Our Pure Ceylon Teas beat all others. See you get the Ramaswany Brand, no other genuine.

SEVENTH AV, from 1st to City Limits

404 Thornton Thomas

SIXTH, from Front to City Limits

9 Walker W. J., & Co.
Walker W. J
Cole Leslie J.
Lusby L. B.

Columbia intersects.

17 Customs house
Clute John S., collector
Grant Peter
McMartin James A.
Muma E. J.
Clute W. C.
Mowat Thos., inspector of fisheries

Clarkson intersects.

29 Shirley & Hoy
Shirley J. H.
Hoy H.
Peters J. M.
Stephenson —
Kinsey J.
Linklater D.
Jeffrey Fred.
30 Grant G. W.
35 Murchie & Co.
Murchie —, of Murchie & Co.
Bonson Robt., of Murchie & Co.
Climie W., manager
34 Grant Catherine Miss
Grant Emily Miss
Julian T. E.
Campbell A.
Clarke E. D. Miss
38 Hacker Rebecca Mrs.
Hacker Florence A. Miss
O'Brien F. M.
Field J. H.
Govel N. B.
Aekhman G. H.
Riggs Stanley
44 Lister John
Lister Ellen Miss
Carman Fred

HOTEL DOUGLAS
Centrally located.
630 Columbia Street, corner Mackenzie.
NEW WESTMINSTER.

Restaurant open day and night.
Sample Rooms for Commercial Men.

A. J. TOLMIE,
Telephone 111. Proprietor.

McLeod Ernest

Clarkson intersects.

47 Herring A. M.
50 Methodist church
51 Ritchie J. K.
55 Mabee A. S.
Mabee Maud Miss
Maybee Gilfred
Record Robert
56 Church
59 Fraser Alex.
Fraser Henrietta Miss
Fraser Annie Miss

Trew intersects.

62 Keay Catherine Mrs., wid Wm.
Keay William
Keay Margaret Miss
Keay Maude Miss
Denechaud Edward
Graham Thomas
Drysdale Daniel
Chisholm John L.
74 Trew C. N. Mrs., wid Dr.
Trew J. Miss
Trew Archie Miss

Agnes intersects.

85 Bole W. Norman, county judge
Robinson Lillie Miss

Cunningham intersects.

93 Armstrong T. J.
Fraser Annie Miss
94 Armstrong W. J.
Armstrong Fanny Miss
Armstrong Rosa Miss
97 De Wolf Smith W. A., M.D.
Dean Lizzie Miss

Royal av intersects.

Queen's av intersects.

216 Chisholm Annie Miss
Brown Jennie Miss
219 Burnett George T.
Burnett George J.
Burnett Harold
Burnett Ada Miss
Burnett Florence S. Miss
Burnett Sarah E. Miss
223 Vacant
230 Austin D. R.
235 Vacant
239 Vacant
241 Vacant

3rd av intersects.

4th av intersects.

442 Jardine Robert
441 Sulley J. E.
Cameron John
451 Whyman Edward
454 Corrigan C. S.

CRANE, McGREGOR & BOGGS, Real Estate, Financial & Insurance Agts. Farm, Timber, Coal and Mineral Lands for Sale. 30 BROAD ST., VICTORIA.

5th av intersects.

6th av intersects.

630 Cherry William

7th av intersects.

764 Vacant

8th av intersects.

SIXTH AV, from York to 20th

2nd intersects.

3rd intersects.

4th intersects.

448 Lougheed Hugh
Henderson Lon
461 Pope John
465 Gunn Hugh

5th intersects.

6th intersects.

610 McClinton Robert
Neil Henry
621 Duncan Thomas R.
629 McGregor James
McGregor Jennie Miss
McGregor Minnie Miss

7th intersects.

701 Huck Abraham L.
Huck M. Mrs., wid A.

8th intersects.

9th intersects.

10th intersects.

1017 Vacant
1033 Banson Henry
1039 McLaughlin David
1049 Fitzgerald Edward

11th intersects.

1109 Church
1116 Campbell Alex.
Davis John
McDermid Duncan
112[illegible] Gwennay Thomas
Blewett John

12th intersects.

13th intersects.

14th intersects.

1403 Page George
1408 Davis Frank
1410 Mortison John
Fader Ellen Laura Miss
Fader Isaac
1411 McNiven John
1427 Bowman James
Bowman John
Bowman Annie Miss
1431 Resendes Albino

15th intersects.

1521 Johnson John

TENTH STREET, from Front to City Limits

44 Vacant

Carnarvon intersects.

47 Ying Tai, & Co.
71 Norman B.

Agnes intersects.

94 Perry Jacob
100 Wilkinson Andrew

Royal av intersects.

104 McQuarrie Dan.
110 Hardy George
113 Medly William
Hyde Hiram
Robinson Fred.
White Charles
Wilson Jacob
116 Jackson Albert
117 McLennan Sarah Mrs., wid Dan.
McLennan Alex. D.
McLennan N. H.
McLennan M. J.

Quebec intersects.

120 McLeod John M.
McLeod John M., jun.
121 McKercher Alex.
137 Feeney Patrick
155 Barnes James
Burt William
Smith John
Schofield Herbert

Queen's av intersects.

208 Allen James Charles
228 Ward George B.
Ward Ethel Miss
Ward Elmer
Ward Arthur
243 Robson George
Thorburn Robert
250 Nawton E. J.
Myer J. H.
Green J. M. Mrs.
254 Neill Daniel

3rd av intersects.

Herbert G. Ross. Reginald C. Blaker.

H. G. ROSS & CO.,

REAL ESTATE,

Insurance, Financial, Shipping and Commission Agents,

642 Columbia Street,

NEW WESTMINSTER.

Tel. 140. P.O. Box 372.

Pacific Land and Loan Exchange. } Real Estate, Financial and Insurance Agents, 314 CORDOVA ST., VANCOUVER.

ESTABLISHED 1873.

JOHN HILBERT,

Dealer in

Furniture, Carpets, Bedding

Hardware, Crockery,

Glass and Electro Plated Ware, Table Cutlery, &c.

Nanaimo, - - British Columbia.

P.O. Box 16.

360 Hill S. E.
Totten Jenny Miss
370 Furness William
Furness William Henry
Furness Eliza Miss

4th av intersects.

5th av intersects.

519 Dyson E. J.
521 Matheson John P.
523 Henderson Thomas
525 Grier James
Rorke Hattie Miss
527 Cudlip Thomas H.
Cudlip Charlie Miss
543 Disney Edward

6th av intersects.

624 Hennessy A. M.
Fortune James R.

THIRD, from Royal av to 6th av

119 Corbould Gordon Edward
Mallett Jane Mrs.
Wilson Clara Miss

Queen's av intersects.

230 Gifford Thomas
246 White John R.
Barbrick Duncan
Fulton Rupert

HOTEL DOUGLAS

Centrally located.

630 Columbia Street, corner Mackenzie.

NEW WESTMINSTER.

Restaurant open day and night.
Sample Rooms for Commercial Men.

A. J. TOLMIE,

Telephone 111. Proprietor.

259 Baker R. H.
Welsh Ella Miss
315 Read Alex.
317 Wallace Robert

THIRD AVENUE, from First to Fraser river

104 McKay George
108 Nash E.
110 Archibald Alex.
112 Dunlop William
Hopkins Mary Miss
118 Archibald W.
Archibald J.
121 Turnbull George
127 Flatcher Sidney
Bassett Mary Miss

2nd intersects.

201 Armstrong D. Mrs.
DeBeck W. Mrs.
Guest Jane Mrs.
Guest Francis
Guest Thomas David
Guest John James
215 Wolfenden W.
Woods Anna Miss
218 Murray H.
227 McDougall Alexander
McDougall Mary Miss
McDougall Barbara Miss
236 Strang John F.
Strang Amanda Miss
245 Wintemute Joseph
Wintemute G. M.
Millman Laura Miss
Stoddard Thomas

3rd intersects.

313 Charleson Eric
343 Scholefield rev Stuart Cl.
Scholefield H. M. S. Miss
Scholefield Harold
Scholefield Eric

4th intersects.

402 Rickman R. J.
408 Parker George Edward
Woolliams Frances H. Miss
415 Cunningham Thomas
Cunningham H. M.
Cunningham T. M.
Cunningham E. M. Miss
Cunningham E. S. Miss
430 Patterson John

5th intersects.

6th intersects.

7th intersects.

732 Williams H. H.
Williams M. M. Miss
738 Sprott John
Sprott William M.
Sprott Florence C. Miss

WOODS & POLLEY, Real Estate Brokers, Conveyancers and Notaries Public. Cor. Columbia & Mackenzie St., NEW WESTMINSTER. Tel. 110. P.O. Box 121.

743 Desbrisay Alexander
Desbrisay Helen Miss
Desbrisay Ella Miss
Desbrisay Dot Miss
Desbrisay Percy
Walker Lou Miss

8th intersects.

9th intersects.

10th intersects.

1002 Turnbull William
1003 Cunningham George
Cunningham May Miss
1004 McGillivrey
1008 Foulds P. J.
1010 Atkinson T. C.
1027 McMurphy M. C.
McMurphy John
McMurphy Donald
McMurphy William
McMurphy Robert
Murchison Mary Miss
1506 Mechanics Shaw Mill
Ackerman O. B.
Ackerman T.
Park T. S.
Carmen J. E.
Starratt J.
Breadner R.
Knight J. E.
Pearcey G.
Nobels E.
Shaw C. R.
Cooney J.
Nicks I.
Nicks G.
Head G.
Hardacre J.
Churchill I.
McCubbin William
Bloomfield E.

THIRTEENTH, from Fraser river to City Limits

356 Vacant
358 Vacant
360 Vacant

4th Avenue intersects.

440 Thomas Joseph

5th Avenue intersects.

540 Cox John S.

TREW, from 4th to 8th

425 Cooper George
Cooper Sarah Mrs., wid S.
Cooper Oliver.
433 French George
Robertson Chas.
439 Patterson Daniel
441 Taylor Wm.
447 Cormack Wm.

6th intersects.

609 Howison Mary Mrs.
Monahan Stephen
615 Seymour Jane Miss
Seymour George
619 Eales W. E.
Hunter E. Mrs., wid Chas.
Cameron D. A.
745 Matherson Alex.
749 White M.
753 Norman Martin
755 Blair Chas.
757 Jensian John
759 Cook Walter
763 Hunter Robt.

TWELFTH, from Auckland to 10th av

107 Cota Philip
150 Huband Martin

Queen's Avenue intersects.

211 McDonald William
237 Stannard Edward
Chappell John
Cannins William

3rd Avenue intersects.

326 McPhaden Daniel
345 Warren Frederick
349 Church
350 Schmidt Frank
356 Smither Alfred
357 Boutlier Francis
Dauphinaa William

4th Avenue intersects.

516 McMartin Isaac
McMartin Esther Miss
McMartin Jennie Miss
McMartin John
Coots Jane Mrs.
520 Hare Nicholas

Herbert G. Ross. Reginald C. Blaker.

H. G. ROSS & CO.,

REAL ESTATE,

Insurance, Financial, Shipping and Commission Agents,

642 Columbia Street,

NEW WESTMINSTER.

Tel. 140. P.O. Box 272.

T. G. RAYNER, *Real Estate, Stock and Share Broker,*
6 Trounce Avenue, Victoria.

ROBERTSON & CO.,
Real Estate and Insurance Agents,
Notaries Public, &c.
P.O. Drawer R, VANCOUVER, B.C.

Fire, Life, Plate Glass and Accident Insurance, - - } At Lowest Rates.
Guarantee Bonds issued, - }

522 Adams John
Adams Alexander
527 Julian —
537 Lewis W. H.
550 Wiggins John
Wiggins Thomas
Carr Frances Maud Miss
Carr Eva Miss

6th av. intersects.

613 School
625 Stickner S. E.
635 Biggins Samuel

WELLINGTON, from Albert Crescent to Bushy

120 Gow James
Walmsley Belle Miss
124 MacFarlane —

Dufferin intersects.

134 Maclure S.
138 Peters H. W.

HOTEL DOUGLAS
Centrally located.
630 Columbia Street, corner Mackenzie.
NEW WESTMINSTER.

Restaurant open day and night.
Sample Rooms for Commercial Men.

A. J. TOLMIE,
Telephone 111. **Proprietor.**

Murchison James
Walker Henry
McLauchlin George
148 Peck Wesley
Peck Sadie Miss
Peck Haliburton
Fulton E. Mrs.

— Street on 760 Columbia East.

16 Farrell James M.
20 Patchell W. A.
McKay Alexander
21 Vacant
28 Steen George
Bennett Jos
Bennett Gilbert
32 School
44 Vacant
45 Vacant

— Street below 734 and 760 Columbia East.

1 Wilson John C.
3 Stewart A. L.
Mitchell Neil
5 McQuarrie Robt.
7 Hill George
Hill George Henry

— Street off 790 Brunette.

10 Walmsley James
Walmsley Thomas
Walmsley Edward
Walmsley Thomas, jun.
Walmsley John
Graham Wm.
Abercrombie Wm.
Wittendale John
17 Laduke Joseph
21 Charbonneau John
Markle W. H.

— Street from 616 10th to

1009 Jardine James K.
1010 Curtis Henry
1019 McInnes James L.
McLean L.
McInnes Edward
McInnes E. W.

— Street off 340 8th

815 Keen George C.
821 McInnes A.
Brown Leo

NEW WESTMINSTER

Street names changed

GIVING THE OLD AND THE PRESENT NAMES.

Agnes east,	now called	Agnes
Agnes west,	"	Agnes
Alfred Terrace,	merged into	Columbia E
Alice Gardens,	now called	Alice
Arthur Terrace,	merged into	Columbia
Clement,	now called	Fourth
Clinton,	"	Second
Cooper,	"	Eighth
Dallas,	"	Carnarvon
Douglas,	"	Eighth
Douglas Road	"	Eighth
Dublin,	"	Fourteenth
Edinburgh,	"	Twelfth
Ellice,	"	Tenth
Ferris,	merged into	Blackie
Fortescue,	now called	Eleventh
Gosset,	"	Carnarvon
Halifax,	now called	Ninth
Irving	"	Cunningham
London,	"	Thirteenth
Mary,	"	Sixth
Melbourne,	"	Fifth av
Merchants Square,	"	Alexander
Montreal,	"	Fourth av
Park Lane	"	First
Pelham,	"	Third av
Pitt River Road,	"	Brunette
Prevost,	"	Carnarvon
Richard,	"	Columbia
St Andrews,	"	Tenth
St George's	"	Fifth
St John's	"	Seventh
Sapperton North Rd	"	Columbia
Turner	merged into	Eleventh

E. G. PR

NEW W

In the following
res *for resi*
A., *British*
B S.M., *B*
S.M., *Mec*
N.W.F., *N*
Mills ; W.

The City o
Fraser River go
Engineers, who
capital of the pr
river, fifteen mi
ping, and lies in
New Westr
and its lumber
are now coming
bility. The goo
large proportion
are fine grazing
but much of this
The largest
in the southwest
New Westminste
The Municip
liwhack occupy th

E. G. PRIOR & CO. } Victoria. { Chatham Wagons, Brantford Buggies, &c., in stock. Best in the World.

HENDERSON'S
NEW WESTMINSTER CITY DIRECTORY
1891.

ABBREVIATIONS:

In the following pages, h *stands for house;* bds *for boards;* av *for Avenue;* res *for residence;* emp *for employed;* rms *for rooms;* w *for works;* B.C.A., *British Columbia Asylum;* B.C.P., *British Columbia Penitentiary;* B.S.M., *Brunette Saw Mill;* C.P.R., *Canadian Pacific Railway;* M.S.M., *Mechanics Saw Mill;* McL.R.M., *McLaren-Ross Saw Mill;* N.W.F., *New Westminster Foundry;* R.C.P.M., *Royal City Planing Mills;* W.W.M., *Westminster Woolen Mills.* The word street is implied.

The City of New Westminster was founded during the time of the Fraser River gold excitement, in 1858, by Colonel Moody, of the Royal Engineers, who considered it the most advantageous site for the capital of the province. The city is located on the north bank of the river, fifteen miles from its mouth, is accessible for deep water shipping, and lies in the heart of a section of varied and valuable resources.

New Westminster is chiefly known abroad for its salmon trade and its lumber business, but the agricultural interests of the district are now coming into prominence and giving the city additional stability. The good farming territory of British Columbia is not a very large proportion of its whole area. There are considerable tracts that are fine grazing lands, and others that irrigation would render fertile, but much of this territory will ultimately become valuable.

The largest and most valuable tract of farming in the province is in the southwest corner, in the valley and delta of Fraser river, and New Westminster is situated in the midst of that great garden.

The Municipalities of Surrey, Langley, Maple Ridge and Chilliwhack occupy the valley on both sides of the river above New West-

F. G. RICHARDS, JUN., Real Estate, Financial and Insurance Agent. Has the largest list of Choice Business and Residential Lots for Sale. Correspondence Solicited. 51 YATES ST., VICTORIA.

minster, and embrace an area of nearly five hundred square miles of the very best agricultural lands. These extend northward from the American boundary, a distance of about twenty-five miles, but only include what is in the political district of Westminster. West of the city lie the municipalities of Richmond and Delta, embracing thousands of acres of the richest and most productive lands in the world. Farming lands reach a considerable distance up the Fraser, and also up the valleys of its tributaries. They are easily cleared for the plow, and the soil is an alluvium mixed with a clay loam. The agricultural productions include the common grains, roots, vegetables, and a variety of fruits. A failure of crops was never known in this region. Dairying is a profitable industry and it is growing in importance.

There are twelve large salmon canneries within easy reach of New Westminster. These establishments represent an invested capital of $500,000; they employ several thousand men during the fishing season, and pay out over $100,000 a year in wages. The Fraser river canneries turned out last year forty-one thousand six hundred cases of salmon.

The most important industry within the city limits, at present, is the manufacture of lumber. Last year the Royal City Mills cut 21,000,000 feet of lumber, 6,000,000 shingles, 5,000,000 laths, 5,000,000 feet of mouldings, 20,000 windows, 12,000 doors, and 92,000 fish boxes. This company have had several vessels at their wharves, loading lumber for the South American, Australian or China trade. The Brunette Saw Mills cut 4,000,000 feet last year, 40,000 salmon boxes, and 4,000 shingles and laths. About $20,000 per month is paid by these mills in wages. These figures will give an idea of the present value of the lumber industry to New Westminster.

The Ross-McLaren Saw Mills, now nearly completed, will manufacture 300,000 feet of lumber daily, and will give employment to more than a thousand men. The mills will load an average of one vessel per week for foreign ports.

The timber is obtained in abundance up the Fraser river and its tributaries, and floated down to the mills, where it is held in booms until manufactured. It has the only woolen mill in the province. It is also supplied with 2 foundries and machine shops, furniture factories, tannery, and shipyards, all of which are fully employed. The volume of products turned out by these establishments has an important influence on the prosperity of the city. The New Westminster, Bellingham Bay and Seattle Railway, now nearly completed between Seattle and New Westminster, will have its shops in the latter city, which it will enter by means of a bridge or ferry capable of transport-

McLENNAN & McFEELY, Sole Agents the Celebrated JUBILE RANGE.
70 Yates St., VICTORIA. 132 Cordova St., VANCOUVER.

ing the cars of the railway. The completion of this road will make the city a most important competing point for the Canadian Pacific and Northern Pacific roads.

New Westminster is well supplied with educational facilities, it having good public schools, a high school, and two or three private educational institutions and a free public library.

The Royal Columbian Hospital and St. Mary's Hospital are both excellent institutions, with first-class attending physicians.

Eight churches represent the following denominations; Church of England, Reformed Episcopal, Roman Catholic, Presbyterian, Methodist and Baptist. The city has a Board of Trade, an Opera House, a Concert Hall, two chartered Banks, two daily and two weekly Newspapers, and telephonic exchange and telegraphic connection with all parts of the world.

Several parks and public squares within the city limits aggregate an area more than one hundred acres. The principal of these is Quinn's Park, upon which the city has spent about $40,000 in improvements. Here are erected the exhibition buildings of the Royal Agricultural and Industrial Association, by far the finest in the province, where an exhibition is held every year.

The Provincial Penitentiary, the Provincial Gaol and the Provincial Asylum for the Insane, the Dominion Land office for the province, the land registry office for the mainland, and the provincial land office are all situated in New Westminster.

It is the residence of Anglican and Roman Catholic bishops.

New Westminster is connected with the main line of the Canadian Pacific Railway by a branch eight miles long to Westminster Junction. Trains are run from New Westminster to Vancouver three times a day, and direct connections are made with all transcontinental trains at the junction.

Besides the rail communication which New Westminster has, it is well provided with boat lines plying to all towns on the river as far up as Yale, a hundred miles distant, and on the coast of the mainland, as well as to the islands of the province and Puget Sound ports in American territory. It has good connections by steamer with Portland and San Francisco. Stages run to Surrey Centre, Clover Valley and Hall's Prairie, in the province, and to Blaine, across the boundary line in Washington.

New Westminster occupies a sloping site facing the south and southeast. The peaks of the Cascades and Olympic mountains afford a glimpse of magnificent scenery to the south and southwest, while in the immediate vicinity of the city are many features of interest. The

CEYLON TEA COMPANY,
CARRALL ST., VANCOUVER.
Pure Teas and Coffees. Our Pure Ceylon Teas beat all others. See you get the Ramaswany Brand, no other genuine.

city is growing in importance as a tourist's resort and a place of residence.

During the past two years the city has undertaken several extensive works of improvement. A system of water supply is now in course of construction at an estimated cost of $380,000. The source of supply is Coquitlam Lake, distant about 14 miles, and the system, when completed, will be one of the finest on the Continent. A contract has been made for a bridge across the North Arm of the river, which will bring the city into immediate contact with the famous agricultural lands of Lulu Island. This scheme involves an expenditure of $60,000. A powerful new steam ferry of the most approved type has also been just completed at a cost of $20,000, to ply across the Fraser. The city has also purchased and established an electric lighting plant for street and other lighting at a cost of $30,000. A contract has been made for the erection of a fine new brick block for a Mechanics' Institute, at a cost of $25,000. These enterprises aggregate an expenditure on the part of the city of $515,000, but, being reproductive, they will involve scarcely any burden on the tax-payers. During the past two years over $200,000 has been spent in street and park improvements.

Street names have been put up and all the houses numbered. The city is divided east and west from First street, and numbered 100 to each block east and west; in all cases when it is east the letter E follows the street name, all others are west; short streets are numbered to correspond with the through streets, such as Oxford street, running from 10th to 11th street, is numbered 1000 to 1099, and Fyfe, running from Royal avenue to Queen's avenue, is numbered from 100 to 199, corresponding with the 7th street between the same avenue. To find any number it is only necessary to know in which direction the street runs; if it is from east to west, 500 is between 5th and 6th streets, and so on for any even 100. South to north 300 to 399 is between 3rd and 4th avenue and so on for any even 100.

The large trade which is enjoyed by all lines of business in New Westminster is pushing it to the front as a commercial and manufacturing centre. The lumbering, agricultural, fishing and mining interests tributary to the city, and the facilities being provided for developing commerce in all directions, are bearing fruit in quickening trade and attracting people from abroad. An enterprising spirit is awakened, and the citizens are aroused to the advantages that lie at their door. Nearly half a million dollars will be expended in the city this year for water works and railway improvements alone, and this is but the beginning of a long train of works that will keep the town in the front rank of the rapidly growing cities of the province.

CRANE, McGREGOR & BOGGS, Real Estate, Financial & Insurance Agts. Farm, Timber, Coal and Mineral Lands for Sale. 30 BROAD ST., VICTORIA.

A

Abbott Alex., plumber, h 742 Columbia
" James, laborer, bds 519 Columbia
" W. W., ox teamster, h 361 11th
Abercrombie Alexander, fireman R. C. P. M. Co., h 735 5th av
" Wm., millhand W. B. S. M. Co., h 10 off 790 Brunette
Abra J., mill hand R. C. P. M. Co.
Accident Insurance of North America, Rand Bros., agents
Ackerman E. B., h 1030 Napana
" O. B., manager Mechanics Saw mills, 1506 3rd av, h 1027 St Andrews. Tel 139
" Thewin, Mechanics Saw mills, 234 7th, h 1506 3rd av
Adams Alexander, carpenter, h 522 12th
" Benjamin, cook, 219 Armstrong
" & Corner, barbers, 335 Columbia
" D., millhand B. S. M. Co., Columbia E
" John, carpenter, h 522 12th
" Mark, of Adams & Conner, h North Arm road
Adamson Wm., boat builder, bds 519 Columbia

ÆTNA FIRE INSURANCE CO. Of Hartford, Woods, Turner & Cambie, Agents, 583 Columbia

Aikman George W., clerk Land Registry office, h 38 6th
Ainsworth John, printer, h 80 8th
Alen G., blacksmith's helper R. C. P. M. Co.
" J., carpenter, bds 633 Columbia
" James, laborer, bds 519 Columbia
" James Charles, joiner, 208 10th
" Jennie Miss, h 830 Brunette
" John, carpenter, h 839 Royal av
Allen Minnie Miss h 830 Brunette
" rev. chaplain Provincial penitentiary, h 61 Blackwood
" Robert, builder and contractor, 23 Alexander, h 99 8th
" Thoburn, bookkeeper, 725 Columbia, h 732 Columbia E
" Thomas, laborer, h 830 Brunette
Alexander John, laborer, h 250 5th av
Allison John, carpenter, h 258 1st
Ambs O., cigar maker, 706 Columbia
American hotel, Thomas Levi, prop, 701 Columbia
" Steam Boiler Ins. Co. of New York, 536 Columbia
Ames —, cigarmaker, h 77 8th
Amey William, quarrymen, bds 801 Columbia
Anderson Alexander, baker J. Ferguson, h 23 Eighth
" Andrew, laborer, h 30 McNeely
" David, blacksmith T. Ovens, 31 8th, h 902 4th av
" J. C., blacksmith, h 745 Columbia
" James, messenger Bk of Montreal, h 825 4th av
" Kittie Miss, h 725 Queen's av
" Louis, laborer, h 502 4th av
" Maggie Miss, h 319 Carnarvon
" Martin, horseshoer, h 86 Blackie
" R., laborer, h 76 Blackie
" R. F., of Campbell & Anderson, h 714 Royal av
" Robert, policeman, h 28 Begbie

Herbert G. Ross. Reginald C. Blaker.

H. G. ROSS & CO.,
REAL ESTATE,
Insurance, Financial, Shipping and Commission Agents,
642 Columbia Street,
NEW WESTMINSTER.
Tel. 140. P.O. Box 373

Pacific Land and Loan Exchange. } **Real Estate, Financial and Insurance Agents, 314 CORDOVA ST., VANCOUVER.**

ESTABLISHED 1873.

JOHN HILBERT,

Dealer in

Furniture, Carpets, Bedding,

Hardware, Crockery,

Glass and El ctro Plated Ware, Table Cutlery, &c.

Nanaimo, - - British Columbia.

P.O. Box 16.

Andrew W., car inspector, 822 Columbia

ANDRZEJEWSKI & CO., J. W.,

City Brewery, 746 Cunningham. Tel 40

Andrzejewski J. W., of J. W. Andrzejewski & Co., 755 Agnes
Angus J. G., millhand R. C. P. M. Co., h 612 Agnes
Ankers John, millwright, h 936 Columbia E
Anonson C., deck hand str "Belle" R. C. P. M. Co.
Apostle Teanesse, City bakery, 511 Columbia
Archambauld O., millhand B. S. M. Co., Brunette, h Columbia E
Archibald Alex., teamster, h 1016 Oxford
" Alex., contractor and builder, h 110 3rd av

HOTEL DOUGLAS

Centrally located.

630 Columbia Street, corner Mackenzie.

NEW WESTMINSTER.

Restaurant open day and night.
Sample Rooms for Commercial Men.

A. J. TOLMIE,

Telephone 111. Proprietor.

Archibald Christiana Miss, dressmaker, 435 Columbia, h 118 3rd av
" Clara Miss, h 1016 Oxford
" J., contractor and builder, h 118 3d av
" Miriam Miss, of Beggs & Archibald, 118 3rd av
" W., carpenter, h 118 3rd av
Armburg J., millhand R. C. P. M. Co.
Armstrong A., millhand B. S. M. Co., Columbia
" A. J., bookkeeper, 724 Columbia, h 754 Agnes
" A. J., contractor, 705 Agnes
" A. R. Miss, h 705 Agnes
" D. G. Mrs., wid, h 201 3rd a

ARMSTRONG, ECKSTEIN & GAYNOR

(R. W. Armstrong, L. P. Eckstein, Joseph E. Gaynor),

Barris ers, Solicitors, Notaries Public, &c., 722 Columbia. Tel 64

Armstrong Fanny Miss, h 94 6th
" Fred., assistant, 1026 Columbia, h 4th
" J. C., presidt of N. W. & Van. Telephone Co., h 63 Merivale
" James K., millhand B. S. M. Co., h 642 Columbia E
" L. H. S., night messenger, 536 Columbia, h Agnes
" R. J., grocer, 724 Columbia, h 705 Agnes
" R. W., of Armstrong, Eckstein & Gaynor, res 753 Queen's av
" Rosa Miss, h 94 6th
" T. J., deputy sheriff, 722 Carnarvon, h 93 6th
" W. G., provincial constable, h 705 Agnes
" W. J., J. P., sheriff County of Westminster and agent Imperial Fire Ins Co., h 94 6th
Arnburg J., millhand, h 1016 Oxford
Ash S. G., millhand B. S. M. Co. Columbia E
Ashton R., waiter, Front

WOODS & POLLEY, Real Estate Brokers, Conveyancers and Notaries Public. Cor. Columbia & Mackenzie St., NEW WESTMINSTER. Tel. 110. P.O. Box 121.

Asylum, 513 Front, Tel 9
Athel Joseph, cigar maker, bds 801 Columbia
Atkinson J., bds 633 Columbia
" J. C., barrister and police magistrate, 540 Columbia, h 1010 3rd av
Atlas Assr. Co., 536 Columbia
Atrill E., h 723 Columbia E
Attel Jos., cigarmaker, 26 8th, res Depot hotel
Austin David Ross, wharfinger, 716 Front, h 230 Second
Auston Charles, carpenter, h 833 Royal av
Ayles Benjamin, laborer, 872 Agnes

B

Badcock J., millhand R. C. P. M. Co.
Bailey J., millhand B. S.M., Columbia E

BAILLIE WILLIAM,
Managing Editor "Truth," 24 Church, bds Colonial hotel

Bain David, carpenter, h 529 Lancaster
Baker Jane Mrs., 509 Clarkson
" R. H., capt. "Gypsy," R. C. P. M. Co., h 259 3rd
" Wm., baker, 511 Columbia, h 509 Clarkson
" Willie, 509 Clarkson
Ballantyne J. B., clerk, 624 Columbia, h 332 same
Bank of British Columbia, 542 Columbia, I. B. Fisher, mgr. Tel 13

BANK OF MONTREAL,
Geo. D. Brymner, Mgr., 632 Columbia. T 1 5

Banson Henry, lab R. C. P. M., h 1033 6th av
Banton Fred. W., salesman, 753 Columbia, res 153 4th av
Barberry M., factoryman B. S. M. Co., Columbia E
Barbrick Duncan, lab, h 246 3rd
Barclay W. G., millhand B. S. M., Columbia E
Barlow Helen Mrs., wid John, h 39 Blackwood
Barnes Jas., cabinetmaker, h 155 10th
Bartley James, 724 Columbia
Bassell J., plasterer, h 361 11th
Bassett J. C., brickmason, h 246 4th av
" Mary Miss, h 127 3rd av
Batchelor J., of Duncan & Batchelor, cannery, h 68 Blackie
Bateman Henry, lab, h 361 11th

BATES J. C. A.,
Manager Queen's hotel, Columbia

Batstone E.V., sash factory R. C. P. M.
Battie Isaac, h 604 Columbia E
" Jas., sawyer B. S. M., h 604 Columbia E
Baudre J. rev., asst priest St. Peter's church, h 61 Blackwood
Bauer F., carpenter, bds 771 Columbia
Bayne Lewis, carpenter, h 833 Royal av
Beacon Maggie Miss, waitress City hotel
Beadle Wm., contractor, h 217 Oakland
Beaton Alexander N., emp McL.R.S.M.
" Katie Miss, h 99 4th
Beatrice rev. sister Mary, superioress of St Ann's convent, 152 Agnes
Beatty J., millhand B. S. M., Columbia E

Herbert G. Ross. Reginald C. Blaker.

H. G. ROSS & CO.,
REAL ESTATE,
Insurance, Financial, Shipping and Commission Agents,
642 Columbia Street,
NEW WESTMINSTER.
Tel. 140. P.O. Box 372.

T. G. RAYNER, } *FIRE AND LIFE INSURANCE.*
6 Trounce Avenue, Victoria.

Church, Office & Lodge Furniture,
School Desks and Opera Chairs,
Manufactured by
The Canadian Office & School Furniture Co.
(LIMITED).
ROBERTSON & CO., Sole Agents for B.C.
P. O. Drawer R, *Vancouver.*

BEECHER C. M.,
Royal City Planing Mills Co., h 81 8th

Beer Jas., grocer, 770 Columbia, h 30 McNeely
Beers W., machinist, 715 Columbia
Beggs & Archibald, dressmakers and milliners, 435 Columbia
" Georgina Miss, of Beggs & Archibald, h 413 8th
" John, tailor, 638 Columbia, h 413 8th
" Wm. F., mer tailor, 638 Columbia, h 413 8th
Belding W., millhand B. S. M., Columbia E
Bell Alex., clerk Bank of Montreal
" Elliott, of Chipman, Morgan & Co., h 215 4th av
" Irving H., of Bell-Irving, Patterson & Co., res Vancouver city
" J. H. M., 605 Carnarvon

HOTEL DOUGLAS
Centrally located.
630 Columbia Street, corner Mackenzie.
NEW WESTMINSTER.

Restaurant open day and night.
Sample Rooms for Commercial Men.
A. J. TOLMIE,
Telephone 111. Proprietor.

Bell John, lab, bds 801 Columbia
" R. B., builder and contractor, h 8th

BELL-IRVING, PATERSON & CO.,
Importers, Shipping Agents, Wholesale and Commission Merchants, 726 Columbia. Tel 85. Wharf Tel 105

Belyea Henry, teamster, 911 Columbia, h 874 Agnes
Bennett Chas., artist, 757 Carnarvon
" Gilbert, carpenter, h 28th off 760 Columbia
" Jos., carpenter, h 28th off 760 Columbia
Benson A. W., mill hand R. C. P. M.
" Chas., stoneworker, h 359 Agnes
" H., millhand R. C. P. M.
Bent Geo., teamster, h 635 4th

Bently Richard Irving, M.D.,
Med. Supt. B. C. Asylum, Med. Off. Prov. Jail, Surgeon R C. Hospital, h Asylum grounds

Berry Richard, teamster, 450 Clarkson
Best Jas., millhand B. S. M., h 701 Brunette
" J. H. rev., h 801 Queen's av
" Samuel, farmer, h 771 Brunette
Betman Lucy Miss, h 790 Brunette
Biggins Samuel, carpenter, h 635 12th
Bilodeau Peter C., prop Depot hotel, 801 Columbia, h 47 Blackie
Bishop E. J. Miss, h 1011 Royal av
Bishop of New Westminster, rt. rev. A. W. Sillitoe, D.D., h 35 Carnarvon
Blackstock —, printer, h 734 Columbia
Blaikie J. M., Steamboat saloon, 601 Front
Blair Chas., lab, 755 Trew
" C., bds 633 Columbia
" F., millhand R. C. P. M.
Blakeley Geo., mach shop, h 346 11th
" G., millhand R. C. P. M.
Blaker Reginald C., of H. G. Ross & Co., h 99 8th
Blanchard Marian Miss, h 119 Park Row

E. G. PRIOR & CO. } VICTORIA. { Farmers', Builders', Loggers' Supplies. Finest Stock in the Province.

Blewett John, lab, h 1120 6th av
Blee Arthur, shop boy, 429 Columbia
Blondin —, blacksmith, 745 Columbia, bds 801 Columbia
Bloomfield Chas., h 742 Royal av
" Ellen Miss, h 742 Royal av
" Emily Mrs., h 742 Royal av
" Edgar, bookkeeper, 1506 3rd av, h 742 Royal av
" Henry, manufacturer, h 742 Royal av
" Jas., engraver, h 742 Royal av
" K. Miss, h 742 Royal av
Blossom Grove, 240 1st

BOARD OF TRADE, T. J. Trapp, pres; David Robson, secy; Masonic and Oddfellows' block

Boldock, —, carpenter, 757 Carnarvon
Bole hon. Wm. Norman, County Court judge, h 85 6th. Tel 113
Bolte Harry, brewer City brewery, h 746 Cunningham
Bomfield Edward, fisherman, bds 701 Columbia
Bonson Chas., tinsmith, 215 Carnarvon
" H., sailmaker, bds 951 Columbia
" Jas., carpenter, 215 Carnarvon
" L. F., of E. Brown & Co, h 215 Carnarvon
" Nellie Miss, 215 Carnarvon
" Robt., of Murchie & Co., h 35 6th
Booth Ralph, dairy, h 348 4th
Bostlethwaite Eleanor Miss, h 227 Royal av
Bouassa J. M, blacksmith, bds 701 Columbia
Bourne F., reporter Vancouver News Advertiser, 730 Royal av
Boutlier Francis, carpenter, h 357 12th
Bowen Herbert, lab, h 1422 5th av
" Daniel, carpenter, h 1422 5th av
" John L., lab, h 1422 5th av
" T. E., 505 Carnarvon
Bowman Annie Miss, h 14 '7 6th av
" Jas., carpenter, h 1427 6th av
" John, h 1427 6th av
Boycott W. H., stenographer R. C. P. M.
Bradford Ella Miss, h 66 8th
Bradley J., bds 633 Columbia
Bradner Samuel, carpenter, h 701 Columbia E
Brady Jas. R., lab, h 137 4th av
Branchley Wm., bell boy, 621 Columbia
Bray David, carpenter, h 77 8th
" Mrs. David, dressmaker, 624 Columbia, h 77 8th
" Mary Mrs., dressmaker, 624 Columbia, h 77 8th
Breadner Robt., millwright, 1506 3rd av, h 1312 5th av
Brear Alfred, 867 Agnes
Brehan Albert, dairy, h 348 4th
Brenchley Arthur, butcher, 709 Front, h Edinburgh
" C., moulder, 745 Columbia
" Elwin, bookkeeper, h 241 7th
Brennan Jas., of Jas. & Wm. Brennan, h 943 Columbia
" Jas. & Wm, Cleveland Hotel bar, 943 Columbia
" Wm., of Jas. & W. Brennan, h 943 Columbia
Breston May Miss, h 703 Royal av
" Neville, h 703 Royal av
" Robt., lumberman, h 703 Royal av

BRIGGS Capt. Thomas L., Agent C. P. N. Co., 620 Front, h 248 Royal av
Brighouse Manilla Mrs., h 120 Alice

Herbert G. Ross. Reginald C. Blaker.

H. G. ROSS & CO.,
REAL ESTATE,
Insurance, Financial, Shipping and Commission Agents,
642 Columbia Street,
NEW WESTMINSTER.
Tel. 140. P.O. Box 272.

IMAGE EVALUATION
TEST TARGET (MT-3)

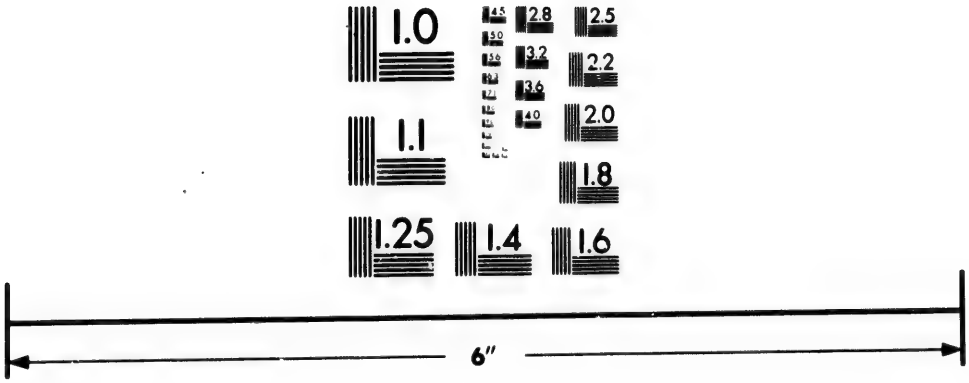

Photographic
Sciences
Corporation

23 WEST MAIN STREET
WEBSTER, N.Y. 14580
(716) 872-4503

2.8
3.2
3.6
2.5
2.2
2.0
1.8
1.1
1.0

F. G. RICHARDS, Jun. Real Estate, Financial and Insurance Agent. Fire, Life and Accident Insurance. Farm, Timber, Coal and Mineral Lands for Sale. Correspondence Solicited.
51 YATES STREET, VICTORIA.

C. S. F. Hamber, NELSON. A. G. Thynne, Chas. G. Henshaw, VANCOUVER.

HAMBER, THYNNE & CO.,
METAL -o- BROKERS,
AND COMMISSION AGENTS.
P.O. Box 726. Tel. No. 106.
OFFICES. McConnell Block, Water St., VANCOUVER, and 105 West Baker Street, NELSON, B.C.

Brine A. J., clerk, 627 Columbia, h same
" Geo., clerk, 627 Columbia, h same
British America Assurance Co., 539 Front
" Columbia Art store, 441 Columbia

BRITISH COLUMBIAN,
Daily and Weekly,
Kennedy Bros., Props.,
510 Columbia. Tel 27

British Col. Insane Asylum,
Dr. R. I. Bentley, Medical Supt., Columbia East. Tel 9

BRITISH COLUMBIA MONUMENTAL WORKS,
449 Columbia cor Church

British Columbia Penitentiary,
Arthur H. McBride, J. P., warden, Columbia E. Tel 35

HOTEL DOUGLAS
Centrally located.
630 Columbia Street, corner Mackenzie.
NEW WESTMINSTER.
Restaurant open day and night.
Sample Rooms for Commercial Men.
A. J. TOLMIE, Proprietor.
Telephone 111.

Brobeck E. R., draughtsman W. S. Ry office, h 336 Columbia
Brockhouse J., cigarmkr, 706 Columbia
Brocklebank Thos., painter, bds 801 Columbia
Brooks Edw. W., machinist, 31 8th, h 462 2nd
" H., clerk E. M. N. Woods, 636 Clarkson
Brown —, lab, bds 771 Columbia
" Arthur, sawyer B. S. M., h 604 Columbia E
" B., millhand R. C. P. M.

BROWN C. E. C., LL.D.,
h 245 4th

BROWN E., & CO.
(L. F. Bonson),
Wines and Liquors,
703 Columbia

Brown Elena Miss, h 58 Merivale
" G., bds 633 Columbia
" G., painter, 519 Columbia
" Geo., warper Westminister Woollen mills
" Gertrude Miss, h 58 Merivale
" Harry, butcher, 733 Front
" Hasting, clerk, 719 Columbia, h Agnes
" Jane Miss, h 340 8th
" Janette Miss, h 734 Queen's av
" Jas., butcher, 733 Front
" Jennie Miss, h 216 6th
" John, blacksmith, 958 Carnarvon
" John Cunningham, M. P. P., mayor City of New Westminster and postmaster, h 58 Merivale
" Kenneth, h 58 Merivale
" Leo, servant A. McInnis, h 281 off 340 8th
" Miss, emp West. Woollen mills
" T. R., shoemaker, 623 Front, bds Queen's hotel
" Walter, h 58 Merivale
Bruce —, carpenter, h 830 Agnes
Bruger Chas., laborer, bds 519 Columbia

McLENNAN & McFEELY, Dealers in Stoves, Ranges, Agate ware, Lamps, Cutlery, Brass Goods, &c.
70 Yates St., VICTORIA. 132 Cordova St., VANCOUVER.

BRUNETTE SAW MILL CO. (Ld.), J. B. Kennedy, President; H. L. De Beck, Mgr., Sapperton and Columbia E. Tel 24

Brunskill A. M. Mrs., h 227 Royal av
Bryant Jas., printer, bds 734 Columbia

BRYDONE-JACK Arthur Canby, M.A., Barrister, Solicitor, Notary Public, 29 McKenzie, h Royal av. Tel 120

BRYMNER George Douglas, Mgr. Bank of Montreal, 632 Columbia. Tel 5. h 128 1st. Tel res 37

Bryson B., blacksmith, 819 Royal av
" J. B., of Sulley & Bryson, h 58 Blackie
" M., h 819 Royal av
Buchanan Danl., bartender Queen's hotel
Buck John, cornicemaker, 832 Agnes
Buckland Robt., carpenter, h 233 4th av
Buckley Eli, millhand R. C. P. M., h 1004 Royal av
" Jas., laborer, h 1004 Royal av
Bugold F., boom hand R. C. P. M.
Buhrer Catherine Mrs., wid Geo., h 755 Agnes
Burgess Agnes Mrs., h 319 Armstrong
" Geo., h 319 Armstrong
" Henry, boatbuilder, h 715 Columbia E
" Katie Miss, h 319 Armstrong
" J., moulder, 745 Columbia
" Jenny Miss, h 319 Armstrong
" John, gardener, h 319 Armstrong
" Maggie Miss, h 319 Armstrong
" Robt., h 319 Armstrong
" Victoria Miss, h 319 Armstrong
Burk Henry, helper W. H. Holden, 450 Clarkson
Burnett Ada A. Miss, h 219 6th
" Dav., lab, h 867 Agnes
" Florence S. Miss, h 219 6th
" Geo. J., music teacher, h 219 6th
Burnette G., sash factory R. C. P. M.
" Geo. T., druggist, h 219 6th
" Harold, h 219 6th
" Robt., millhand R. C. P. M., h 867 Agnes
" Sarah Miss, h 561 11th
" Sarah E. Miss, h 219 6th
Burns Egerton, contractor, h 46 Lorne
" Frank, lab, bds 827 Columbia
Burr Adeline Miss, h 815 Queen's av
" Benjamin, guard B. C. P., h 526 Columbia E
" Emeline Miss, h 815 Queen's av
" Harriet Alexandria Mag. Miss, h 815 Queen's av
" Hugh, h 815 Queen's av
" Jos., asst jailer, h 633 Cunningham
Burt Wm., painter, h 155 10th
Burton Jos., farmer, 318 Carnarvon
Bushnell A. B., clerk Land Registry office, h 99 Dufferin

C

Calbrick Annie Miss, h 825 Queen's av
" Chas. H., expressman, h 156 2nd
" F., mill hand R. C. P. M.
" John A., carpenter, h 156 2nd
" Samuel, carpenter, h 440 14th
" W. A., h 825 Queen's av
Caldwell J. L., bookkeeper "The Columbian" 510 Columbia

CALEDONIAN HOTEL, R. W. McIntosh, Prop., 513 and 515 Front

Herbert G. Ross. Reginald C. Blaker.

H. G. ROSS & CO.,
REAL ESTATE,
Insurance, Financial, Shipping and Commission Agents,
642 Columbia Street,
NEW WESTMINSTER.
Tel. 140. P.O. Box 278.

CEYLON TEA COMPANY,
CARRALL ST., VANCOUVER.
Pure Teas and Coffees. Our Pure Ceylon Teas beat all others. See you get the Ramaswany Brand, no other genuine.

Calhoun Mabel Miss, h 510 Cunningham
" S. J., of Calhoun & Steves, h 510 Cunningham
" & Steves, hay and feed, 723 Front and 716 Wharf
Callaghan C., millhand R. C. P. M.
Cambridge John J., deputy registrar County court, 722 Carnarvon, h 699 Columbia E
Cameron Annie Mrs., dressmaker, 615 Columbia, h 2nd
" C., sash factory R. C. P. M.
" D. A., clerk, 717 Columbus, h 619 Trew
" J., millhand B. S. M., Columbia E
" John, blacksmith, 28 8th, h 441 6th
" John, mason, h 426 Ash
" John, jun., mason, h 426 Ash
" Maggie Miss, h 126 Columbia E
" Nellie Miss, h 426 Ash
" P., sash factory R. C. P. M.
" Wm., mason, h 426 Ash
Campbell A., teamster R. C. P. M.
" A. D., bookkeeper, 429 Columbia, h 34 6th
" A. E., cashier, 723 Columbia, res 34 6th
" Alfred Oliver, of Ogle, Campbell & Co, h 718 Royal av
" Alex., City restaurant, h 26 Blackie
" Alex., teamster, h 1116 6th av

HOTEL DOUGLAS
Centrally located.
630 Columbia Street, corner Mackenzie.
NEW WESTMINSTER.

Restaurant open day and night.
Sample Rooms for Commercial Men.

A. J. TOLMIE,
Telephone 111. **Proprietor.**

Campbell & Anderson, hardware, 616 Columbia
" Catherine Miss, h 64 Blackie
" Catherine Miss, tailoress, 639 Columbia
" Chas. A., clerk Ogle & Freeman, h 726 Royal av
" D., millhd B. S. M., Columbia E
" E. J. Miss, h 718 Royal av
" John, of Corbould, McColl, Jenns & Campbell, res Vancouver City
" J., clothier, 633 Front, h 726 Royal av
" John, jun., clerk, 633 Front, h 726 Royal av
" John A., clerk, 633 Front, h 726 Royal av
" K, millhand B. S. M., h 798 Brunette
" Kittie Miss, h 124 7th
" Mary Miss, h 161 Albert Crescent
" N., lab B. S. M., h 704 Columbia E
" Stewart, compositor, 510 Columbia
" Thompson A., clerk Ogle & Freeman, h 726 Royal av

CANADA LIFE ASSURANCE CO.,
H. C. Ross & Co., Agents,
642 Columbia
CANADIAN PACIFIC NAVIGATION CO.,
Capt. Thomas L. Briggs, Agent,
New Westminster Wharf,
620 Front
CANADIAN PACIFIC RAILWAY,
J. B. Johnson, Agent,
Depot 822 Columbia and Front.
Tel 90,
Wharf Front opposite Depot
CANADIAN PACIFIC TELEGRAPH OFFICE,
536 Columbia

CRANE, McGREGOR & BOGGS, Insurance and Stock Brokers, General Agents Sun Life of Canada, Eastern Assurance Co. of Canada, Citizens Fire and Accident, &c., &c. 30 BROAD ST., VICTORIA

Canavon Harold W., surveyor, bds Queen's hotel
Canning Wm., gasworker, h 212 11th
Canton Ins. office (marine), Lowenburg Harris & Co., agents, 11 Mackenzie
Card Lillie Miss, h 209 Royal av
Carey M. Mrs., wid, 321 Columbia
Carman Fred., lab, h 44 6th
" J. E., millhand Mech. Saw mill, h 1506 3rd
Carr Eva Miss, h 550 12th
" Frances Maud Miss, h 550 12th
Carrie T., clerk, 516 Columbia, h Carnarvon
Carroll W. J., hospital overseer B. C. P., h 514 Columbia E
Carruthers Thos., decorator, 757 Carnarvon
Carter Annie Miss, h 362 2nd
" Ed., lab, h 1011 Royal av
Carty John, sergeant of police, h 72 8th
Case Frank H., painter, bds Queen's hotel
" Jas. H., compositor, 510 Columbia, bds Queen's hotel

CASH JAMES, Prop Central Hotel, 771 to 777 Columbia, h 48 8th

Cassidy Wm., bookkeeper Irwin & Co., 763 Front
Cates Seth, emp McL. R. M.
Ceddell Richard, lab, h 1029 4th av

CENTRAL HOTEL, James Cash, Prop., 771 Columbia

Central school, boys, W. C. Coatham, principal, h Royal av bet Mary and St John

CEYLON TEA CO., John McGregor, Mgr., 22 Blackie

Chamberlin H. C., carriage builder, h 725 5th av
Chappel John, gas worker, h 212 11th
Chappell J., millhand R. C. P. M.
" Sadie Miss, dressmaker, 624 Columbia, h 212 11th
Charbonneau John filer, B. S. M., h 21 off 790 Columbia
Charleson Eric, h 313 3rd av
Charters Albert, millhand B. S. M., h 815 Columbia E
" Thos., bookkeeper, h 33 Church
Chase Stephen, 450 Clarkson
Cherry J. B., solicitor, 39 Mackenzie, h 7th av
" Jane Miss, h 141 Albert Crescent
" Wm., laborer, h 630 6th
Chipman, Morgan & Co., real estate, 540 Columbia
Chirouse Eug. rev., O. M. I., pastor Indian church, h 61 Blackwood
Chisholm Annie Miss, h 216 6th
" John L., bookkeeper, h 66 6th
Choat Margaret Mrs., h 126 McInnes
Christian M., teamster, bds 951 Columbia
" Wm., millhand B. S. M. Columbia E
Christie Charles, carpenter, 359 Agnes
Churchill I., yardhand M. S. M., 1506 3rd av
" S., engineer, R. C. P. M.

CITY BREWERY, J. W. Andrzejewski & Co., Proprietors, 755 Agnes near Douglas. Tel 40

CITY HALL AND COUNCIL CHAMBERS, 64 McKenzie near Agnes, Tel 70

Herbert G. Ross. Reginald C. Blaker.

H. G. ROSS & CO.,
REAL ESTATE,
Insurance, Financial, Shipping and Commission Agents,
642 Columbia Street,
NEW WESTMINSTER.
Tel. 140. P.O. Box 372.

Pacific Land & Loan Exchange,
314 Cordova St., VANCOUVER.
City, Suburban and Farm Property bought and sold on commission. Taxes paid. Rents collected. Loans negotiated and Investments made for non-residents. Correspondence solicited.

ESTABLISHED 1873.

JOHN HILBERT,

Dealer in

Furniture, Carpets, Bedding,

Hardware, Crockery,

Glass and Electro Plated Ware, Table Cutlery, &c.

Nanaimo, - - British Columbia.

P.O. Box 16.

City hotel, Fred. Ruitta, 519 Columbia
" jail, 975 Ontario

CITY MUSIC STORE,
H. H. Lennie & Co.,
Agents For Bell Organ Co.,
609 Columbia

CITY OF LONDON
FIRE INSURANCE CO.,
H. C. Ross & Co., Agents,
642 Columbia

City Police department, 645 Carnarvon. Tel 68
Clark —, shoemaker, h 608 Agnes
" A., factoryman B. S. M., Columbia E
" A. D., capt. "Stella" R. C. P. M.
" E., 450 Clarkson

HOTEL DOUGLAS

Centrally located.

630 Columbia Street, corner Mackenzie.

NEW WESTMINSTER.

Restaurant open day and night.
Sample Rooms for Commercial Men.

A. J. TOLMIE,
Telephone 111. **Proprietor.**

Clark G., millhand B. S. M., Columbia E
" Wm., bootmaker, 709 Columbia, h Agnes
Clarke Albert J., sash factory R. C. P. M., h 432 Lancaster
" E. D. Miss, h 34 6th
" Florence Miss, h 432 Lancaster
" James A., engineer, h 432 Lancaster
" Nellie Miss, h 432 Lancaster
Cleary Sarah Miss, h 514 Columbia E
Clement Calvin, millhand R. C. P. M., h 844 Royal av
" Ogden, millhand R. C. P. M., h 844 Royal av
Cleveland hotel, A. B. Walworth, prop, 947 to 951 Columbia
" Hotel bar, Jas. & Wm. Brennan, 943 Columbia
Climie W., mgr Murchie & Co., h 35 6th
Clinton Henderson Eunnes, managing clerk Walker, Pemberton & Dumbleton, 617 Clarkson
Clow Ambrose, carpenter, h 231 Oakland
" Chas. H., of Clow & Maclure, h 419 5th av

CLOW & MACLURE
(Charles H. Clow, Samuel Maclure),
Architects,
Room F, 540 Columbia

Club New Westminster. Tel 94
Clute Alice Miss, h 312 7th

CLUTE John Stilwell, J.P., Collector and Inspector of Customs, Collector of Inland Revenue, Surveyor and Registrar of Shipping, 17 6th, h 312 7th. Tel res 102

Clute J. S., jun., clerk Walker, Pemberton & Dumbleton, h 312 7th
" W. S., clerk Customs, h 312 7th
Coatham W. C., principal Public school, of Hill & Coatham, h 317 Queen's av

WOODS & POLLEY, Real Estate Brokers, Conveyancers and Notaries Public. Cor. Columbia & Mackenzie St., NEW WESTMINSTER. Tel. 110. P.O. Box 121.

Cobb George H., carpenter, h 1021 St Andrews
" John, h 1045 St Andrews
Cochran R. L., brewer, h 695 Columbia E
Coldwell George A., compositor, 510 Columbia, h 41 Begbie
Cole Alfred, carpenter, h 79 McInnes
" Leslie J., clerk W. J. Walker & Co., h 9 6th
Collier John, bartender, 633 Columbia
" Wm., machinist B. S. M., h 771 Brunette
" Wm., prop New Grotto hotel, 633 Columbia
Collins Pat., teamster, h 301 11th

COLONIAL HOTEL, George R. Raymond, Prop., h 621 and 623 Columbia Tel 39

COLUMBIAN, THE BRITISH (DAILY), Kennedy Bros., Publishers and Props., 510 Columbia. Tel 27

Commercial Union Fire Insurance Co. of London, Rand Bros., agents
Confederation Life Assn., 536 Columbia
Connecticut Fire Ins. Co., of Hartford, Lowenburg, Harris & Co., agents, 11 Mackenzie
Conner Foster, of Adams & Conner, bds Depot hotel
" George, h 782 Princess
" James, h 782 Princess
" Jane Miss, money order clerk, P.O., h 782 Princess
Connor Elsie Miss, h 826 Agnes
" George, cook Farmers' home, 450 Clarkson
Contin Louis, lab, 355 Agnes
Cook J., barber, h 177 Agnes
" T. Mrs., h 177 Agnes
" Walter, laborer, 759 Trew
" Wm, planer B.S.M., h 362 2nd
Cooksley W. T. city treasurer, 64 Mckenzie, h 908 4th av
Cooney J., emp M. S. M., h 1506 3rd av
Cooper —, night watchman C. P. R., 822 Columbia
" Blanche Miss, clerk, 421 Lancaster
" Ed., lab, h 1011 Royal av
" George capt., 425 Trew
" H. M., M. D., office 21 Church, h 29 Church
" Oliver, plumber, 72 Columbia, h 425 Trew
" Sarah Mrs., wid S., h 425 Trew
" Sidney, emp B. S. M., h 771 Brunette
" Thos., teamster B. S. M., h 701 Columbia E
Coots Jane Mrs., wid John, h 516 12th
Corbett W. J., tinsmith, h 529 Liverpool
Corbould Gordon Edw., M P., of Corbould, McColl, Jenns & Campbell, h 119 3rd

CORBOULD, McCOLL, JENNS & CAMPBELL, (Gordon Edward Corbould, Angus John McColl, Eustace A. Jenns, John Campbell), **Barristers, Solicitors, Notaries,, &c. Masonic block, Lorne. Tel 26**

Cormack Wm., carpenter, 447 Trew
Cornelius Harvey, lab, 958 Carnarvon
Corrigan C. S., barrister, clerk Land Registry office, h 454 6th
Cossens Edward, gasfitter, h 340 Cunningham
" T. gasfitter, h 340 Cunningham

Herbert G. Ross. Reginald C. Blaker.

H. G. ROSS & CO.,

REAL ESTATE,

Insurance, Financial, Shipping and Commission Agents,

642 Columbia Street,

NEW WESTMINSTER.

Tel. 140. P.O. Box 975.

T. G. RAYNER, *Real Estate, Stock and Share Broker,*
6 Trounce Avenue, Victoria.

ROBERTSON & CO.,
REAL ESTATE BROKERS,
Financial and Insurance Agents,
Notaries Public, &c.
Property of every description bought and sold on commission.
Estates Managed. Rents Collected.
P.O. Drawer R, VANCOUVER, B.C.

Cosmopolitan hotel, 825 and 827 Columbia
Costigan Wm. M., lab McL. R. M., bds 519 Columbia
Cota Philip, carpenter, h 107 12th
COTTON A. F.,
City Engineer, Assessment Commissioner and Treasurer, 64 Mackenzie
Coulthard E. J., of Coulthard & Co., 331 Columbia
Coulthard & Co., E. J., real estate, 27 Mackenzie
Courtal Fred., 720 Columbia, h 4th
Cousins Thomas, plumber, 742 Columbia h 340 Cunningham
Coutts Alex., trade instructor B. C. P., h 161 Albert Crescent
Cowie Geo., fisherman, 658 Clarkson
Cox John S., steward R. C. P. M., h 540 13th
Craig H. Hugh, agent, 517 Columbia, bds Russell house

HOTEL DOUGLAS
Centrally located.
630 Columbia Street, corner Mackenzie.
NEW WESTMINSTER.
Restaurant open day and night.
Sample Rooms for Commercial Men.
A. J. TOLMIE,
Telephone 111. Proprietor.

Crake Frederick, watchmaker and mnfg jeweller, 605 Columbia, h 738 Queen's av
" Laura Miss, h 711 Royal av
Crandall O., sash factory, R. C. P. M.
Crawford David, machinist, h 702 Columbia E
" John, millhand B. S. M., h 702 Columbia E
" William, machinist, h 702 Columbia E
Creigh —, 505 Carnarvon
Creighton James W., colliery agent, Webster's wharf, 960 Columbia, h 38 Leopold. Tel 105
Cressell Bill, plumber, w 142 Columbia
Cromarty Jas., millhand B. S. M., Columbia E
Crombie Mary Miss, h 738 Queen's av

CROSS & CO., H. G., Tobacconists,
637 Columbia

Cross & Co., G. H. (Gerald Herbert Cross, William Farmes), brokers, 38 Lorne
" David, laborer V. W. foundry, h 748 Royal av
" G. H. Mrs., wid, h 122 Columbia E
" Gerald Herbert, of Cross & Co., h 122 Columbia E
" Robert, millhand R. C. P. M., h 748 Royal av
" William G., carpenter, h 748 Royal av
Crossin F. S., compositor, 510 Columbia, h 757 Carnarvon
Crow Thomas, porter Queen's hotel
Crown Timber office, T. C. Higginson, agent, 539 Columbia
Crowell James, engineer, h 264 2nd
Cruickshank Alex., clerk Reg office, h 781 Princess
Cudlip C. Miss, h 527 10th
" Thos. H., laborer, h 527 10th
Cummings Allen, blacksmith, h 208 Agnes

E. G. PRIOR & CO. } Victoria. { Chatham Wagons, Brantford Buggies, &c., in stock. Best in the World.

Cummings Arthur, watchman, 260 Front, h 208 Agnes
Camve —, butcher, 636 Columbia, h 4th av

CUMYOW W. A., Chinese Translator and Labor Contractor, 21 8th, h 1060 Cornwall

Cunningham A., h 439 Agnes

CUNNINGHAM BROTHERS (Henry M., James Alexander, Thomas N.), **Hardware, Stoves** and Tinware, Plumbers and Gasfitters, 716 Columbia cor Begbie and 757 Front. Tel 41 and 38

Cunningham E. M. Miss, h 415 3rd av
" E. S. Miss, h 415 3rd av
" George, blacksmith, 39 8th, h 1003 3rd av
" George, jun., clerk, 718 Columbia, h 840 Royal av
" Henry M., of Cunningham Bros., h 415 3rd av
" Herbert, clerk, 616 Columbia, h 731 Agnes
" James, ins. agent, 521 Carnarvon, h 713 Agnes. Tel 99
" J. A., millhand R. C. P. M.
" Jas. Alexander, of Cunningham Bros., h 713 Agnes. Tel 99
" John P., clerk, 701 Front
" May Miss, h 1003 3rd av
" Thomas, painter, bds 519 Columbia
" Thomas N., of Cunningham Bros., h 415 3rd av. Tel 69
Currie Alexander, millwright R. C. P. M., h 733 5th av
" Allie Miss, h 733 5th av
" Lizzie Miss, h 733 5th av
" Martha Miss, h 733 5th av
" Wm. C., of Reid & Currie, h 1013 Queen's av
Curry Joseph, plasterer, bds 801 Columbia
Curtis & Co., D. S., druggists, 617 Columbia. Tel 43
" David S., of D. S. Curtis & Co., h 44 Merrivale
" Henry, lab, h 1010 off 616 10th
Curtz John, carpenter, h 33 Church

CUSTOM HOUSE, John S. Clute, Collector, 17 6th, Customs Warehouse, 521 and 523 Front

Cutter E., bricklayer, h 734 Columbia

D

Dales Florence Miss, h 209 9th
" T. J., sash factory R. C. P. M., h 209 9th
Dalglish W. D., bookkeeper, 745 Columbia, res Sapperton
Dallos James, foreman R. C. P. M.
Dalziel E. A., painter, bds 519 Columbia
Darling O. E., clerk Post Office
Darnley Chas H., bookbinder, 510 Columbia, h Agnes
Dashwood Jones Wm. A., fruits and cigars, 27 Douglas
Dauphinaa William, bookkeeper, h 357 12th
Davie Charles, secretary Young Men's Christian asso., h 147 8th
Davis A. J., weaver W. W. M. Woolen mills
" Frank, clerk W. H. Vianen, h 1408 6th av

Herbert G. Ross. Reginald C. Blaker.

H. G. ROSS & CO.,
REAL ESTATE,
Insurance, Financial, Shipping and Commission Agents,
642 Columbia Street,
NEW WESTMINSTER.
Tel. 140. P.O. Box 278

F. G. RICHARDS, JUN., Real Estate, Financial and Insurance Agent, Notary Public. Correspondence solicited. 51 YATES ST., VICTORIA.

G. S. F. Hamber, NELSON. A. G. Thynne, Chas. G. Henshaw, VANCOUVER.

HAMBER, THYNNE & CO.,

METAL -o- BROKERS,

AND COMMISSION AGENTS.

P.O. Box 726. Tel. No. 106.

OFFICES. McConnell Block, Water St., VANCOUVER, and 105 West Baker Street, NELSON, B.C.

Davis John, lab R.C.P.M., h 1116 6th av
Davison Arthur J., foreman W. W. M., h 502 2nd
" Wm., of Douglas & Davison, h 406 Royal av
Dayle Jas., guard B. C. P., 590 Columbia E
Dean Lizzie Miss, h 97 6th
Deans Albert, rancher, h 208 Royal av
DeBeck C. H., surveyor B. S. M., h 644 Columbia E
" Georgie Miss, h 101 Royal av
" Gussie Miss, h 101 Royal av

DE BECK H. L.,
Manager Brunette Saw Mill Co. (Ld.), h 101 Royal av

DeBeck Mrs., wid George, h 101 Royal av
" W. Mrs., wid, h 201 3rd av
Dee Wm. John, gasfitter, h 921 Rammage
DeGrey Frank, barber, 631 Columbia, h same

HOTEL DOUGLAS

Centrally located.

630 Columbia Street, corner Mackenzie.

NEW WESTMINSTER.

Restaurant open day and night.
Sample Rooms for Commercial Men.

A. J. TOLMIE, Proprietor.

Telephone 111.

DeLisle Alfred, surveyor, h 336 Columbia
DeLong Ezra O., emp McL. R. M.
Delziel E. A., printer, 644 Clarkson
Denechaud Edward B., C. P. R. ticket agent, 822 Columbia, h 62 6th
Depot hotel, Peter G. Bilodeau, 801 and 803 Columbia
Derpentigney D., millhand B. C. M., Columbia E
Derrah Chas., trade instructor B.C.P., h 528 Columbia E
DesBrisay Alex., grocer, 807 Columbia, h 743 3rd av
" Dot Miss, h 743 3rd av
" Ella Miss, h 743 3rd av
" Helen Miss, h 743 3rd av
" Helena Miss, clerk, 807 Columbia
" Percy, clerk, 807 Columbia, h 743 3rd av
DeVoy John, asst steward, h 699 Columbia E
Dew Sidney H., lab Wintermute, 450 Armstrong
Dewar J., millhd B. S. M., Columbia E
DeWolf Smith W. A., M.D., surgeon B. C. P., h 97 6th
Dewsbury H. B., of Rousseau & Co.
Diamond J., lab, h 361 11th
Dickinson Arthur, night watchman C. P. R., 854 Agnes

DICKINSON & CO.
(William Wright Dickinson),
Butchers,
636 Columbia. Tel 50

Dickinson Frank, lab, 874 Agnes
" M. K., h 213 Armstrong
" R. Mrs., wid R., h 213 Armstrong
" Robt. D., bookkeeper, 636 Columbia, h 213 Armstrong
" W. E., drayman, 621 Front and 905 Carnarvon, h 858 Agnes
" Wm. Wright, of Dickinson & Co., h 209 Columbia
" Wilmard, lab, 874 Agnes
Digbey —, steward hospital, h 805 Columbia

McLENNAN & McFEELY, Contractors for Galvanized Iron Cornices, Metal Roofing, Plumbing, Gas Fitting, Hot Air Furnaces, &c.
70 YATES ST., VICTORIA. 132 CORDOVA ST., VANCOUVER.

Digboy John, apprentice plumber, w 742 Columbia
Dilley W. F., lab, bds 833 Columbia
Dion Jos., millhand B. S. M., Columbia E
Disney Edward, carpenter, h 543 10th
Dixon Isabel Miss, h 695 Columbia E
" Isabel Mrs., wid Jacob, h 695 Columbia E
Dockville Nettie Miss, h 730 Royal av
" Rose Miss, h 730 Royal av
Doe Jack, millhand B. S. M., Columbia E
Doering Edward, harnessmaker, 625 Columbia, bds Church

DOMINION EXPRESS CO., 820 Columbia. Tel 90

Dominion Lands office, 539 Columbia
Dominy Thos., policeman, 645 Carnarvon, h 840 Agnes
Donnelly Samuel, painter, h 437 Columbia
Dontenville A. rev., asst priest St Peter's church and director St. Louis college, h 61 Blackwood
Doran Richard, plasterer, bds 801 Columbia
Doring Ned., harnessmkr, h 33 Church
Douglas B., h 221 Carnarvon
" Benjamin S., lab, 613 Clarkson
" David, of Douglas & Davison, h 406 Royal av
" & Davison, harnessmakers, 625 Columbia
" Edith Miss, h 221 Carnarvon
" Elsie Miss, h 221 Carnarvon
" Jas., policeman, 645 Carnarvon, h 451 Durham
" John, 221 Carnarvon
" Mary Miss, h 221 Carnarvon
" May Miss, h 221 Carnarvon
" Richard, h 221 Carnarvon
" Stella Miss, h 221 Carnarvon
Douglish Wm., clerk, h 732 Columbia E
Doyle Jas., guard B. C. P., h 504 Columbia E
Draper Catherine Miss, h 314 Royal av
Draper D. N., accountant, 7 Front, h 314 Royal av
" Hester Miss, h 314 Royal av

DRAPER JAMES NELSON, Secretary Westminster Woolen Mills, 301 Front, h 314 Royal av

Draper Wm. Nelson, land surveyor, h 314 Royal av
Drummond R. F., mail clerk, h 212 Queen's av. Tel 149
Drysdale Daniel, salmon canner, h 66 6th. Tel 63
Dubois Jos., lab, bds 801 Columbia
Duncan Thos. R., clerk, h 621 6th av
" Wm. A., of Duncan & Batchelor, cannery, h 875 Queen's av
Dunlop Wm., carpenter, h 112 3rd
Dunn A., millhd B. S. M., Columbia E
" Adelaide Miss, h 735 Royal av
" Geo., teamster, h 735 Royal av
" J. D. Tel 142
" Selvanic C., teamster, h 735 Royal av
Durien P. rt. rev., R. C. Bishop of New Westminster, h 61 Blackwood
Dusbury Henry, of Rousseau & Co., h 201 Royal av
Dyson E. J., carpenter, h 519 10th

E

Eades Harry, barber and cigars, 613 Front

EASTERN ASSURANCE CO., H. G. Ross & Co., Agents, 642 Columbia

Herbert G. Ross. Reginald C. Blaker.

H. G. ROSS & CO.,
REAL ESTATE,
Insurance, Financial, Shipping and Commission Agents.
642 Columbia Street,
NEW WESTMINSTER.
Tel. 140. P.O. Box 278.

CEYLON TEA COMPANY,
CARRALL ST., VANCOUVER.
Pure Teas and Coffees. Our Pure Ceylon Teas beat all others. See you get the Ramaswany Brand, no other genuine.

RICHARDSON & HEATHORN,
Manufacturers' and
IMPORTERS' AGENTS.
WAREROOMS:
42 YATES STREET,
VICTORIA.

Eastman Chas., upholsterer, h 124 7th
" Chas., upholsterer, 35 8th, h St Johns
" H. A., h 729 5th av
Eaton Geo., carpenter, bds 519 Columbia

ECKSTEIN L. P.,
Barrister-at-Law,
722 Columbia, h Queen's avenue cor Douglas

Edge Charlotte Miss, h 731 Agnes
" Esther Miss, h 267 4th
Edmonds Henry L., law student C. McC. J. & C., h 240 1st
" Henry V., h 240 1st. Tel 54
Edwards Edward, carpenter, h 45 Begbie
" Thos., 450 Clarkson
" W. H., guard jail, h 941 Belleville
Eickhoff Albert, h 751 Carnarvon
" Ernest, h 751 Carnarvon

HOTEL DOUGLAS
Centrally located.
630 Columbia Street, corner Mackenzie.
NEW WESTMINSTER.
Restaurant open day and night.
Sample Rooms for Commercial Men.
A. J. TOLMIE,
Telephone 111. Proprietor.

Eickoff Fred., gen store, 743 Front, h 175 Carnarvon
" Henry, h 221 2nd
" Henry, 751 Carnarvon
" house, J. R. King, prop, 745 Front
" J. M., 751 Carnarvon
" J. W. F., telegraph messenger, 536 Columbia, h Second
" John, butcher boy, bds 833 Columbia
" Laura Miss, 751 Carnarvon
" Rine Miss, 751 Carnarvon
" Sophie Miss, 751 Carnarvon
" Walter, 751 Carnarvon
Edmonds Wm. Humphries, law student, h 240 1st
Elchinko M. E., machinist, 745 Columbia
Ellard Annie Miss, h 223 4th av

ELLARD JAMES, & CO.,
Dry Goods, Clothing and Gents' Furnishings, J. W. Harvey, Manager, 601 Columbia. Tel 44

Ellard James, city editor "Truth," h 223 4th av
" Sidney, clerk, 601 Columbia, h 223 4th av
Elley Rupen, str. "Wm. Irving," h 52 8th
Elliott Henry, teamster and fuel dealer, h 67 8th
" Mary Miss, dressmaker, 24 Columbia, h 67 8th
" Wm., bartender Queen's hotel, h 950 Carnarvon
" Wm., teamster, bds 833 Columbia
" Wm. Henry, lab, h 67 8th
Ellis A. R., millhand B. S. M., h 792 Brunette
" A. W., millhand B. S. M., h 792 Brunette
" G., millhand R. C. P. M.
Elwin W. F., carpenter, 823 Agres
Emerson George, boatbuilder, h 113 Fife
" Grace Miss, h 113 Fife

CRANE, McGREGOR & BOGGS, Real Estate, Financial & Insurance Agts. Farm, Timber, Coal and Mineral Lands for Sale. 30 BROAD ST., VICTORIA.

Emerson Martin, carpenter, h 113 Fife
" Percy, waiter Queen's hotel, Columbia
" Sarah Miss, h 113 Fife
" Walter, boatbuilder, h 113 Fife
Emirana S., millhand R. C. P. M.
English Laura Miss, h 59 Merivale
" M. M., of English & Co., Phœnix Canning Co., h 59 Merivale
" Virgie Miss, h 59 Merivale
Evans Frederick, painter, bds 701 Columbia
Ewen Alex., of Ewen & Co., h 46 Begbie

EWEN & CO., Props. Lion Cannery, 763 Front

Ewen's wharf, 754 Front
Exhibition building, 1st opp 3rd av
Eyre N. B., blacksmith R. C. P. M.

F

Faden Ellen Laura Miss, h 1410 6th av
" Isaac, butcher W. Mortison, h 1410 6th av
Fagan Chas., M.D., h 10 Blackwood (see 355 Carnarvon), surgeon St Mary's hospital. Tel 20
Falding Wm. H., registrar Supreme and County Court, h 232 2nd. Tel 143
Fales Wm. Ellery, furniture and undertaker, 717 Columbia, h 619 Trew
Falk Henry, barber, 631 Columbia, h same
Fanger Chas., lab, bds 519 Columbia
Farkin B., painter, bds 519 Columbia
Farmer Wm., of G. H. Cross & Co., h 99 8th
Farmers' home, W. H. Holden, prop, 25 Church
Farrell James M., logger, h 16th off 760 Columbia
Fayard I. M., rev., pastor St Peter's church and superior of St Louis college, h 61 Blackwood
Feeney Patrick, sawyer R. C. P. M., h 137 10th
Felix Celie Mrs., wid J. B., h 91 Coburg
Fennell James, lab, 450 Clarkson
Ferguson A. H., engineer R. C. P. M., h 844 Royal av
" John, baker, h 23 8th
Ferns Robt., lab, bds 51 Columbia
Ferry Slip dock, 366 Front
Field James H., night mgr C. P. Telegraph, h 38 6th
Fiennes-Clinton Henderson, clerk, 617 Clarkson
Files Wm., carpenter, h 540 14th
Findley John, laborer, h 361 11th

FINLAISON W. H., Manager Lowenberg, Harris & Co., 9 Mackenzie, bds Queen's hotel. Tel 86

Finlay Robt., laborer R. C. P. M., h 1027 Napana
Finn Cornelius, harnessmaker, 625 Columbia, h Agnes
" W. F., printer, h 734 Columbia
Finnegan P., guard R. C. P., 590 Columbia E

FIRE STATION No. 2, John A. Kelly, Engineer, 748 Front. Tel 60

FIRE STATION No. 3. Tel 123

Herbert G. Ross. Reginald C. Blaker.

H. G. ROSS & CO.,
REAL ESTATE,
Insurance, Financial, Shipping and Commission Agents,
642 Columbia Street,
NEW WESTMINSTER.
Tel. 140. P.O. Box 272.

Pacific Land and Loan Exchange. } **Real Estate, Financial and Insurance Agents, 314 CORDOVA ST., VANCOUVER.**

ESTABLISHED 1873.

JOHN HILBERT,

Dealer in

Furniture, Carpets, Bedding,

Hardware, Crockery,

Glass and Electro Plated Ware, Table Cutlery, &c.

Nanaimo, - - British Columbia.

P.O. Box 16.

Fisher Chas. C., clerk prov land office, h 711 Royal av
" I. B., manager Bank of British Columbia, Columbia, bds Queen's hotel
Fitzgerald Edward, plasterer, h 1049 6th av
" Jas., keeper B. C. P., 711 Front
Fitzsimmons James, deputy warden B.C. P., h 590 Columbia E
Flaherty J. H., clerk, 734 Columbia
Fletcher Sidney A., accountant C. McC. J. & C., h 127 3rd av
Fletcher Archy, bartender, bds 827 Columbia
Flocton H., yard hand R. C. P. M.
Flux George J., clerk 640 Columbia, h 876 Royal av
" James, millhand R. C. P. M., h 816 Royal av
Flynn Bro. rev., professor St. Louis college, h 61 Blackwood

HOTEL DOUGLAS

Centrally located.

630 Columbia Street, corner Mackenzie.

NEW WESTMINSTER.

Restaurant open day and night.
Sample Rooms for Commercial Men.

A. J. TOLMIE,

Telephone 111. **Proprietor.**

Foley John C., lab, bds 701 Columbia
" M. L., shipper McLearn & Ross, h 752 Royal av
Ford D. R., veterinary surgeon, 951 Columbia
Forin John A., of Forin & Morrison, h 112 Columbia E

FORIN & MORRISON
(John Forin, Aulay Morrison),
Barristers, Solicitors, &c.,
Masonic block, Lorne. Tel 109

Forrester Annie Miss, h 529 Lancaster
" J. J., carpenter R. C. P. M., h 529 Lancaster
Forrester W. W., machinist R. C. P. M., h 529 Lancaster
Fortune Jas. R., engineer, h 624 10th
Foster John B., teamster, h 342 11th
" Sarah F. Miss, 829 Carnarvon
" Wm. F., 829 Carnarvon
Foulds P. S., clerk, 725 Columbia, h 1008 3rd av
Fox S. E., mill hand R. C. P. M.
Fraser A. E., bartender, 747 Front
" A. M., foreman R. C. P. M., h 435 8th
" Alex., builder, h 59 6th
" Annie Miss, h 59 6th
" Annie Miss, tailoress, h 93 6th
" Henriette Miss, h 59 6th
" J., yardman R. C. P. M.
" J. S. C., accountant Bank of Montreal, h Queen's av
" Jas., watchmaker, h 31 Elliot
" Jas. D., foreman tinsmith, 142 Columbia, h 869 Royal av
" Jno., millhand, h 1033 Columbia
" John, street contractor, h 340 8th
" Norman, clerk, h 31 Elliot
" W., millhand B. S. M., Columbia E
" Wm., tailor, h 1001 Queen's av
" Wm., h 869 Royal av
" W. G., tailor, 639 Columbia
Frazee L. R. Miss, h 259 7th

WOODS & POLLEY, Real Estate Brokers, Conveyancers and Notaries Public. Cor. Columbia & Mackenzie St., NEW WESTMINSTER. Tel. 110. P.O. Box 121.

Freeland Albert, laborer, bds 519 Columbia
Freeman H., bartender Depot hotel, 801 Columbia
" Harry, clerk, 826 Carnarvon
" R. P., of Ogle, Campbell & Freeman, h Granville
Freese H. L., carpenter, h 117 Alice
" J. E., h 117 Alice
French Geo., band sawyer, 429 Columbia, h 433 Trew
" John, expressman, h 45 Elliot
" MayMiss, photograph retoucher, 441 Columbia, h Elliot
Froan Fred., carpenter, h 771 Brunette
Frome Fred., millwright B. S. M., h 689 Columbia E
Fulton E., millhand, B. S. M. Columbia E
" E. Miss, h 148 Wellington
" F., blacksmith, 745 Columbia
" Frank, blacksmith, 718 Agnes
" Fred., cabinetmaker P. Peeble, h 35 8th
" Rupert, teamster, h 246 3rd
" S., millhand B. S. M., Columbia E
" W., millhand B. S. M., Columbia E
Furness Eliza Miss, h 370 10th
" Thos., laborer, h 1020 4th
" Wm., laborer, h 370 10th
" Wm. Henry, h 370 10th

G

Gaffney Pat, laborer, h 361 11th
Galbraith D., factoryman B. S. M., Columbia E
" David S., moulder, h 750 Queen's av
" Fyfe Miss, h 750 Queen's av
" H., joiner R. C. P. M.
" J., factoryman B. S. M., Columbia E
" John H., moulder, h 750 Queen's av
" W., carpenter, h 750 Queen's av
Galbraith Wm. S., h 750 Queen's av
Gamble A. Gordon, notary public, of Woods, Turner & Gamble, h 34 Leopold. Tel 51
" J., painter, bds 633 Columbia
Gardener F., millhand R. C. P. M.
" W. H., baggagemaster C.P.R., 822 Columbia
Gas Works. Tel 48
Gaudaur Gabriel, laborer, h 1011 Royal av
Gaynor Joseph E., of Armstrong, Eckstein & Gaynor, h 555 Carnarvon
Gerard Elzéar, farmer, h 26 Bushy
Gesner C. A. M., engineer, h 151 8th
Gibbs Louise Miss, h 163 Albert Crescent
Gibson G. F., clerk C.P.R., 822 Columbia
" George, clerk C.P.R. office, 427 Agnes
" J. S., millhand R. C. P. M.
" Jas., carpenter, h 612 Brantford
Gifford Thos., watchmaker, 639 Front, h 230 3rd
Gilchrist George, woodworker, 31 8th, h 823 Agnes
Gilbam A., upholsterer, h 60 8th
Gill Jas., bricklayer, bds 519 Columbia
Gilley Annie Miss, h 725 Queen's av
" Bros., livery stable, 917 Columbia. Tel 52
" & Co., G. W., boat builders and contractors, Columbia
" Emerson, hack driver, 917 Columbia, h 725 Queen's av

Herbert G. Ross. Reginald C. Blaker.

H. G. ROSS & CO.,

REAL ESTATE,

Insurance, Financial, Shipping and Commission Agents.

642 Columbia Street,

NEW WESTMINSTER.

Tel. 140. P.O. Box 378.

T. G. RAYNER, } ***FIRE AND LIFE INSURANCE.***
6 Trounce Avenue, Victoria.

ROBERTSON & CO.,

Real Estate and Insurance Agents,

Notaries Public, &c.

P. O. Drawer R, VANCOUVER, B.C.

Fire, Life, Plate Glass and Accident Insurance, - - } At Lowest Rates.
Guarantee Bonds issued, - }

Gilley Geo. W., of G. W. Gilley & Co., h 875 Agnes
" Herbert, 917 Columbia, h 725 Queen's av
" James R., 917 Columbia, h 725 Queen's av
" Nellie Miss, h 725 Queen's av
" Walter, h 725 Queen's av
" Walter A., of G. W. Gilley & Co., h 248 8th
" Walter R., of Gilley Bros., h 823 Agnes
Giles George, furnaceman, 746 Columbia, h 27 Alexander
Gillham J., upholsterer, 429 Columbia
Gillis Daniel S., boat builder, 450 Clarkson
" Wm., millwright B. S. M., Columbia E
Gilmour—, B. S. M., h 604 Columbia E

GLENCROSS W. J.,
Prop. Queen's Hotel,
403 and 405 Columbia, h 829 Royal avenue

HOTEL DOUGLAS
Centrally located.
630 Columbia Street, corner Mackenzie.
NEW WESTMINSTER.

Restaurant open day and night.
Sample Rooms for Commercial Men.

A. J. TOLMIE,
Telephone 111. Proprietor.

GLOVER F. R.,
City Editor "Columbian," 510 Columbia, h 169 2nd

Gordon Ada I. Mrs., 626 Agnes
" A. J., farmer, h 1417 5th av
" & Co., boots and shoes, 513 Columbia
" H. A., clerk, 601 Columbia, h 626 Agnes
" H. W. G. H., boot merchant, 299 Agnes
" Hugh, of Gordon & Co., h 626 Agnes
" J. S., clerk, h 626 Agnes
" John A., bookkeeper, h 166 2nd
" Louise Mrs., teacher of music, h 166 2nd
Gothan Hugh, lab, h 361 11th
Gourlay John, lab, h 361 11th
" Rich., lab, h 361 11th
Govel N. B., civil engineer, h 38 6th
Gow Jas., h 120 Wellington
Gowan Thos., consulting engineer, room 6, 540 Columbia, h 617 Carnarvon
Gowden Andrew, carpenter, h 735 5th av
Gowdy H. W. N., laborer, 152 Agnes
" Mary Jane Mrs., wid Jas., 152 Agnes
Graham Chas., factoryman, 862 Agnes
" Thos. L., reporter Columbian, 510 Columbia, h 62 6th
" Wm., millhand B. S. M., h 10th off 790 Brunette
Grant Allan P., 613 Carnarvon
" C. D. captain, h 146 2nd
" Catherine Mrs., wid, 605 Clarkson
" Catherine Miss, h 34 6th
" Cowan, apprentice, 510 Columbia, h 827 Columbia
" Ella Mrs., 613 Carnarvon
" Emily Miss, 605 Clarkson
" Emily Miss, h 34 6th
" G. E., millhand, B. S. M., Columbia E
" Geo., tailor, h 1001 Queen's av
" Geo. H., 613 Carnarvon

E. G. PRIOR & CO. } VICTORIA. { Farmers', Builders', Loggers' Supplies. Finest Stock in the Province.

GRANT C. W., Architect,
30 6th, h 734 Queen's av. Tel 114

Grant J. W., tailor, 639 Columbia
" Jas. R., bricklayer, bds 519 Columbia
" Jas. S., machinist R. C. P. M., h 136 7th
" John, bartender, bds 833 Columbia
" Mary Mrs., wid A., h 613 Carnarvon
" Peter, chief clerk Custom house, bds Douglas hotel, 628 Columbia
" Stella Mrs., 613 Carnarvon
" Wm. P., captain, h 145 4th av
Grassie Wm., carpenter Ackerman's mills, h 28 Begbie
Gray David, 505 Carnarvon
" Ethel Miss, h 92 8th
" Geo., fruits, 729 Front, h 847 Royal av
" Geo. W., clerk W. Turnbull & Co., h 22 Lorne
" Jas. C., prop Occidental bar, 738 Columbia
" Janet Miss, h 44 Blackie
" Johnston, h 92 8th
" M., Russell house, 505 Carnarvon
" Mabel Miss, h 92 8th
" Maggie Mrs., 505 Carnarvon
" Matthew, 505 Carnarvon
" R., fireman R. C. P. M.
" Thos. W., of W. Turnbull & Co., h 236 2nd
" Wm. Myers, lawyer, emp C. McC. J. & C, h 92 8th
Green G., millhand R. C. P. M.
" J. M. Mrs., h 250 10th
" Lulu Miss, h 946 Columbia E
" Norris, teamster, h 946 Columbia East
" Robt. Arthur, engineer, h 136 Royal av
" Wm., teamster, h 946 Columbia E
Greenway Harry, millhand, bds 707 Columbia
Gregory A., sawyer R. C. P. M.
" Geo., filer R. C. P. M., h 436 7th
" Geo. Henry, millhand R. C. P. M., h 436 7th
" Kate Miss, h 436 7th
" Sidney, upholsterer P. Peeble, h 436 7th
" Wm., millhand R. C. P. M., h 436 7th
Greig Jas. F., of Lewis & Greig, 510 Columbia, h 329 2nd
" Jos., compositor, h 329 2nd
" Walter, lab R. C. P. M., h 329 2nd
" Wm. K., of Murray & Greig, h 329 2nd
Grier Jas., engineer, h 525 10th
Griffith Robt., foreman, bds 951 Columbia
Grigor John, mason, h 33 Church
Grilley W., machinist, w 745 Columbia
Grimette G., millhand B. S. M., Columbia E
Grimmer L., painter, h 857 Agnes
Grolo A., driver, 613 Columbia, h Agnes
Guardian Fire Ins. Co., 41 McKenzie
Guennap Thos., stonecutter, h 1220 6th av
Guertin F. G. rev., O. M. I., asst priest St Peter's church, R C. chaplain B. C. P., h 61 Blackwood
Guest Francis, carpenter, h 201 3rd av
" Jane G. Mrs., wid, h 201 3rd av
" John James, clerk, 627 Columbia h 201 3rd av

Herbert G. Ross. Reginald C. Blaker.

H. G. ROSS & CO.,
REAL ESTATE,
Insurance, Financial, Shipping and Commission Agents.
642 Columbia Street,
NEW WESTMINSTER.
Tel. 140. P.O. Box 372.

F. G. RICHARDS, Jun. Real Estate, Financial and Insurance Agent. Fire, Life and Accident Insurance. Farm, Timber, Coal and Mineral Lands for Sale. Correspondence Solicited.
51 YATES STREET, VICTORIA.

C. S. F. Hamber, NELSON. A. G. Thynne, Chas. G. Henshaw, VANCOUVER.

HAMBER, THYNNE & CO.,

METAL -o- BROKERS,

AND COMMISSION AGENTS.

P.O. Box 726. Tel. No. 106.

OFFICES. McConnell Block, Water St., VANCOUVER, and 105 West Baker Street, NELSON, B C

Guest Thomas David, clerk, h 201 3rd av
" T. G., clerk, 624 Columbia, h 4th av
Gunn Hugh, guardian, h 465 6th av

H

Hacker Florence A. Miss, h 38 6th
" Rebecca Mrs., boarding house, h 38 6th
Hacks H., sash factory R. C. P. M.
Haddon Elizabeth Hune Miss, h 830 4th av
" Mary Gordon Miss, h 830 4th av
" Nellie Miss, h 830 4th av
" Robert, h 830 4th av
" Thomas rev., h 830 4th av
" Thomas G., h 830 4th av
" William Edw., h 830 4th av
Haferkom W., cigarmaker, w 706 Columbia
Haines Arthur, hack driver, 917 Columbia, h same

HOTEL DOUGLAS

Centrally located.

630 Columbia Street, corner Mackenzie.

NEW WESTMINSTER.

Restaurant open day and night.
Sample Rooms for Commercial Men.

A. J. TOLMIE,
Telephone 111. Proprietor.

Hainsworth J. S., of H. Morey, h 713 Columbia
Haley J., laborer, h 361 11th
" & Sutton, boots and shoes, 612 Columbia
" Walter M., of Haley & Sutton, bds Colonial hotel
Hall Charlie Elizabeth Miss, h 818 Brunette
" George, canner, h 818 Brunette
" Guy C., clerk, 618 Columbia, h 441 Agnes
" James, stonemason, h 818 Brunette
" Richard, lab., bds 701 Columbia

HALL THOMAS SYLVESTER, M.D.,
Surgeon and Physician, 447 Columbia

Hall Zed. S., bookseller, 618 Columbia, h 441 Agnes

HAMILTON ALEXANDER,
Sculptor,
B. C. Monumental Works,
449 Columbia, h 237 Royal av

Hamilton David, bricklayer, 639 Agnes
Handcock W. A., painter, 450 Clarkson
Hanes James, laborer, h 1491 5th av
Hanett O. rev., St Louis college, h 61 Blackwood
Hang W., millhd B. S. M., Columbia E
Hanson G., laborer, bds 833 Columbia
" John, bartender Occidental saloon, 950 Carnarvon
Harcus J., millhd B. S. M., Columbia E
Hardacre J., yardhand M. S. M., h 1506 3rd av
" Joshua, lumberman R. C. P. M., h 1006 Royal av
Hardman Alfred, tinsmith, 743 Columbia, h 513 Ash
Hardy George, laborer, h 110 10th
Hare J., millhd B. S. M., Columbia E.
" J. B., millhd B. S. M., Columbia.
" Nicolas, blacksmith, h 520 12th

McLENNAN & McFEELY, Sole Agents the Celebrated JUBILE RANGE.
70 Yates St., VICTORIA. 132 Cordova St., VANCOUVER.

Hargreaves George, plumber, h 437 Columbia
Harland Thomas, teamster, 917 Columbia, h Blackie
Harling James, cigar manufacturer, 26 8th, h 37 Begbie
Harman Philip, carpenter, h 830 Brunette
Harris D., millhand R. C. P. M.
" W., millhand R. C. P. M., h 612 Agnes
Harron W., bookkeeper, h 524 Lancaster
" Wm. J. H., accountant, bds Colonial hotel

HARTFORD FIRE INSURANCE CO., Of Hartford, Woods, Turner & Gamble, Agents, 583 Columbia

Harvey Archibald, h 766 Columbia
" Henry, gen store, 349 Front
" James W., manager J. Ellard & Co., 601 Columbia
" Martha Mrs., baker, 766 Columbia
Haselton Ira, millwright B. S. M., h 636 Columbia E
Hatherly Thomas H., engineer, 868 Agnes
Havelock T., millhand R. C. P. M.
Hawek F., fireman str "Belle" R. C. P. M.
Hawman Jake, millhand B. S. M., Columbia E
Hayes Michael, h 60 8th
Head G., yardman M. S. M., h 1506 3rd av
Heaton George, machinist B. S. M., h 687 Columbia E
Heckley Albert, of Mountain & Heckley, bds Caledonia hotel
" J. W., ass't photographer, 437 Columbia, h 450 Clarkson
Hembrough Thomas, carpenter, bds 519 Columbia
Henderson David, carpenter, 62 Clarkson

HENDERSON DIRECTORY COMPANY
(James & Leonard G. Henderson),
PUBLISHERS HENDERSON'S BRITISH COLUMBIA GAZETTEER & DIRECTORY,
P.O. Box 278, Victoria, and 314 Cordova, Vancouver

Henderson John, laborer, bds 833 Columbia
" Lou Miss, h 448 6th av
" Thomas, h 523 10th

HENDRY JOHN,
Manager R.C.P.M. Co., h Queen's av cor Douglas. Tel 65

Heney Benjamin F., harnessmaker, 615 Front, h Royal av
Hennessy Alexander M., shoemaker, 627 Clarkson, h 624 10th
" Dav., salmon canner, h 143 2nd
Henry A., bds 633 Columbia
" C., watchman R. C. P. M.
" F., bds 633 Columbia
" N., millhand R. C. P. M.
" W., soda water maker, bds 633 Columbia
Herbert Odel Mrs., h 26 Bushy
Herington Edward, laborer, bds 519 Columbia
Hermirle H., sash factory R. C. P. M

Herbert G. Ross. Reginald C. Blaker.
H. G. ROSS & CO.,
REAL ESTATE,
Insurance, Financial, Shipping and Commission Agents,
642 Columbia Street,
NEW WESTMINSTER.
Tel. 140. P.O. Box 272.

CEYLON TEA COMPANY,
CARRALL ST., VANCOUVER.
Pure Teas and Coffees. Our Pure Ceylon Teas beat all others. See you get the Ramaswany Brand, no other genuine.

Herod John, bricklayer, 639 Agnes
Herring Arthur M., druggist, 705 Columbia, h 47 6th. Tel 91
Hicks Ezra, farmer, h 1034 Queen's av
" H. Miss, h 1034 Queen's av
" Herbert, laborer
" Wm., farmer
Higginbottom Robert, laborer, bds 801 Columbia
Higginson Jennie Miss, h 519 Carnarvon
" Thomas S., timber agent, h 519 Carnarvon
Highland J., boom man R. C. P. M.
Hill A. E., engineer of water works, h 64 Mackenzie
" Albert J., C. E., of Hill & Kirk, h 515 Agnes

HILL & COATHAM
(Egerton B. Hill, W. C. Coatham),
Chemists and Druggists, 712 Columbia

Hill Egerton B., of Hill & Coatham, h 615 Agnes
" Fred T., clerk, 712 Columbia, h 615 Agnes
" George, laborer, h 7th, bet 734 and 760 Columbia
" George Henry, rancher, h 7th bet 734 and 760 Columbia

HILL & KIRK
(Albert J. Hill, J. A. Kirk),
Civil Engineers & Surveyors,
620 Columbia

HOTEL DOUGLAS
Centrally located.
630 Columbia Street, corner Mackenzie.
NEW WESTMINSTER.

Restaurant open day and night.
Sample Rooms for Commercial Men.

A. J. TOLMIE,
Telephone 111. Proprietor.

Hill R. G., gang sawyer R. C. P. M.
" Robert, laborer, bds 519 Columbia
" S. E., builder, h 360 10th
Hills Philip, foreman, bds 745 Front
Hinton G. C., millhand R. C. P. M.
" G. C., millhand, 612 Agnes
Hird Edwin, merchant tailor, 514 Columbia
Hitchcock E. A. Mrs., h 227 Royal av
Hoag Tom, millhand B. S. M., Columbia E
Hobbs D., millhand B. S. M., Columbia E
Hogan Maggie Miss, waitress, 375 Front

HOGAN MARY MRS., Telegraph Hotel,
375 Front

Hogan Nellie Miss, waitress, 375 Front
" Robert, bartender, 375 Front
" William, bartender, 375 Front
Holbrook house, John Rankin, 701 Front
Holden Mary Jane Miss, 450 Clarkson
" William Henry, Farmers' home, 450 Clarkson
Hollows John, lab, bds 701 Columbia
Holman Louis, cigarmaker, 28 8th, h 52 8th

HOLMES A. J., D.D.S., L.D.S.
Dentist,
Rooms A B and C,
540 Columbia, h 90 4th

Holmes John, lab, bds 701 Columbia
" William, h 136 Royal av
Holt Claude E., clerk Land registry office, bds Queen's hotel
" E. F., trader, 725 Front
" S. F., h 1418 5th av
Holy Trinity church, Episcopal, rev. Stuart Clement Scholefield, rector, Church
Homer Alice Miss, 151 Agnes
" Arthur, 151 Agnes
" C. W., chief clerk Dom. Lands, h 151 Agnes

CRANE, McGREGOR & BOGGS, Financial Agents. Money loaned, Interest and Rents collected, Conveyancing, &c. 30 BROAD ST., VICTORIA.

Homer Ethel Miss, h 151 Agnes
" Maggie Miss, h 151 Agnes
" Mary Miss, h 151 Agnes
" Nellie Miss, h 151 Agnes
" Sophia Mrs., wid J. A. R., 151 Agnes
Hookway Thomas, millhand B. S. M., h 802 Columbia E
Hope Charles E., surveyor, 642 Columbia, h 332 Columbia
Hopkins Mary Miss, h 112 3rd av
" Mary Miss, h 522 Columbia E
Horne A., lab, h 361 11th
Hornell John, lab, bds 701 Columbia
Horton E. Miss, h 34 Leopold

HOTEL DOUGLAS,
Alexander John Tolmie,
Proprietor,
628 & 630 Columbia. Tel 111

Houden Sarah Mrs., wid Edw., h 1006 Royal av
" William, painter, h 1006 Royal av
Hoult Edward, guard B. C. P., h 69 Columbia E
House W. T. L., keeper B. C. asylum, h 723 Columbia E
Howard James, moulder, 745 Columbia, bds 801 Columbia
Howay Fred., lawyer, h 540 11th
" William, carpenter, h 540 11th
Howden W., glazier R. C. P. M.
Howison Mary Mrs., wid Justus W., h 609 Trew
Hoy Harry, of Shirley & Hoy, h 201 Carnarvon
Huband Martin lab, h 150 12th
Hubbard —, carpenter, bds 771 Columbia
Huck Abraham L., teamster, h 701 6th
" M. Mrs., wid A., h 701 6th
Hudson Charles, miner, 745 Front
Huff Seymour, livery stable, 58 Blackie, h 826 Carnarvon
Hughes Edward, carpenter, h 45 Begbie
Hughes Ernest, carpenter, bds 519 Columbia
" Evangele Miss, h 623 Queen's av
" Leonora Mrs., wid Charles, h 623 Queen's av
Hume Agnes Catherine Miss, h 856 Columbia E
" Is. Mrs., wid Robt., 856 Columbia E
Humes George, driver, h 58 Blackie
Hummers Thos., millhand B. S. M. Columbia E
Hundsen H., millhand R. C. P. M.
Hunter E. Mrs., wid Charles, 619 Trew
" John B., carpenter B. S. M., h 126 McInnes
" P., millhand B. S. M., h Columbia E
" Robt., machinist, 745 Columbia, h 763 Trew
Huntley Sarah Mrs., tailoress, 25 8th
Hurd Robert, laborer, h 58 Blackie
Hutchison S. Miss, tailoress, 730 Columbia, h Columbia E
" Sarah J. Mrs., h 686 Columbia E

HYACH FIRE HALL,
T. Ackerman,
Chief Engineer,
505 and 509 Columbia

Hyde Hiram, teamster, h 113 10th

I

IMPERIAL FIRE
INSURANCE CO.,
W. J. Armstrong, Agent.
See adv.

Herbert G. Ross. Reginald C. Blaker.

H. G. ROSS & CO.,
REAL ESTATE,
Insurance, Financial, Shipping and Commission Agents,
642 Columbia Street,
NEW WESTMINSTER.
Tel. 140. P.O. Box 278.

Pacific Land & Loan Exchange,
314 Cordova St., VANCOUVER.
City, Suburban and Farm Property bought and sold on commission. Taxes paid. Rents collected. Loans negotiated and Investments made for non-residents. Correspondence solicited.

ESTABLISHED 1873.

JOHN HILBERT,

Dealer in

Furniture, Carpets, Bedding,

Hardware, Crockery,

Glass and Electro Plated Ware, Table Cutlery, &c.

Nanaimo, - - British Columbia,

P.O. Box 16.

Imleh John, stonemason, h 527 4th
Imperial Opera house, 514 Carnarvon
Independent Order Good Templars hall, 515 Columbia
Indian church, rev. Eug. Chirouse, O. M. I., pastor, 61 Blackwood

INLAND REVENUE,
John S. Clute, Collector,
P.O. building, 17 6th

Innes H., millhand R. C. P. M.
Insley A., captain, h 112 Columbia E
" Margaret Miss, h 112 Columbia E
Irvine J., bartender, 633 Columbia
" William, 450 Clarkson

IRWIN REV. HENRY,
Curate Holy Trinity Church, 303 Columbia

Irwin William H., bartender, 839 Columbia, bds 833 Columbia

HOTEL DOUGLAS

Centrally located.

630 Columbia Street, corner Mackenzie.

NEW WESTMINSTER.

Restaurant open day and night.
Sample Rooms for Commercial Men.

A. J. TOLMIE,
Telephone 111. **Proprietor.**

J

JACK A. C. BRYDONE,
Barrister, 29 Mackenzie

Jackman —, printer, bds 771 Columbia
" Andrew, lab, bds 519 Columbia
" R., compositor Truth, 26 Church
Jackson Adam, guard B. C. P., h 520 Columbia E
" Albert, tinsmith, h 116 10th
" Helen Miss, h 520 Columbia E
" Oliver, tinner, Columbia
" W., bds 633 Columbia
" Wm., driver, 704 Columbia, h Penitentiary cottages
" Wm., clerk, h 520 Columbia E
Jagger Jos., machinist R. C. P. M., h 871 Royal av
Jaques Jas. G., ins. agent, 41 McKenzie, h 87 4th
" Ernie Mrs., 191 Agnes
James B., foreman "Truth," 26 Church
" Jas., engineer str. "Queen," bds 375 Front
Jameson C. M., h 651 Columbia E
" Ellen Mrs., h 651 Columbia E
" John, lab, bds 519 Columbia
" Ralph, brewer, h 651 Columbia E
Jamison A., millhand B. S. M., Columbia E
" Robt., Presbyterian Protestant chaplain B.C. Penitientary, 190 Dickinson
" Wm. S., clerk, 611 Columbia, h Dickinson
Janes George P., C.E., engineer in charge N. W. & S. R.
Jardine Jas. K., nursery h 1009 off 616 10th
" Robt., bookkeeper R. C. P. M., h 442 6th
Jayol rev. J. M., O. M. I., asst priest St Peter's church, h 61 Blackwood
Jeffery Clark, gas manager, h 220 11th
" Fred., apprentice Shirley & Hay, h 29 6th

WOODS & POLLEY, Real Estate Brokers, Conveyancers and Notaries Public. Cor. Columbia & Mackenzie St., NEW WESTMINSTER. Tel. 110. P.O. Box 121.

Jemmett W. S. captain, land surveyor, rooms 3 and 4, 540 Columbia, h 30 Dufferin. Tel 130
Jennings A. E. Miss, dressmaker, h 15 Church
" M. Miss, dressmaker, h 15 Church
" Wm., lab, bds 701 Columbia
Jenns Eustace A., of Corbould, McCall, Jenns & Campbell, h 191 Agnes
Jensian John, lab, 757 Trew
Jewitt W., machinist, h 790 Brunette
" W. G., factoryman B. S. M., Columbia E
" T., millhand R. C. P. M.
Johnson A. Miss, h 222 4th av
" A. Miss, h 220 8th
" A. M. Mrs., wid Robert, h 340 2nd
" C. Miss, h 220 8th
" E., millwright B. S. M., h 222 4th av
" Emma Miss, h 871 Agnes
" Emma Mrs., h 119 Albert Crescent
" H. Miss, h 222 4th av
" H. E., millhand, 871 Agnes

JOHNSON J. B.,
Agent C.P.R. and Dominion Express, h 621 Columbia

Johnson J. R., h 222 4th av
" Jas., builder, h 220 8th
" John, dairy, h 1521 6th av
" Jonas, fireman, h 222 4th av
" Jim, lab, bds 833 Columbia
" Matilda Miss, h 425 Lancaster
" Mrs., wid Robt, 871 Agnes
" Thos., grocer, Columbia E, h 220 Douglas
" Thos., bookkeeper, h 220 8th
" Wm., plumber, h 220 8th
" W. L., of Johnson & Co., h 1027 Queen's av
Johnston —, blacksmith, bds 801 Columbia
" Alex., of Riddle & Johnston, h Agnes
Johnston Anna Miss, tailoress, 730 Columbia, h 4th av
" Bessie Miss, h 635 Agnes
" Edward, carpenter, h 760 Columbia E
" J., stableman R. C. P. M.
" J. J., clerk Land Reg. office, h 635 Agnes
" Jas., h 962 Queen's av
" Wm., boots and shoes, 644 Columbia, h 635 Agnes
" Wm. B., clerk, 644 Columbia, h 635 Agnes
Jonns Dashwood, fruits, h 76 8th
Jones Alfred, prospector, h 1009 Royal av
" Benjamin H., plumber, 42 Columbia, h 1009 Royal av
" T., millhand R. C. P. M.
" W. A. Dashwood, fruit and cigars, 27 8th, res 76 same
Josh Jas., marble cutter, 447 Columbia, h 237 Royal av
Judd J. P., waiter, 621 Columbia
Julian —, plasterer, h 527 12th
" Robt,, mariner, 836 Agnes
" T. Ennor, architect, h 34 6th

K

Kadey Mane Miss, 826 Agnes
Kane Edward, cigarmaker, h 26 8th
Katchum —, machinist, 757 Carnarvon
Kay Mark, compositor, bds 801 Columbia

Herbert G. Ross. Reginald C. Blaker.

H. G. ROSS & CO.,
REAL ESTATE,
Insurance, Financial, Shipping and Commission Agents,
642 Columbia Street,
NEW WESTMINSTER.
Tel. 140. P.O. Box 278.

T. G. RAYNER, *Real Estate, Stock and Share Broker,*
6 Trounce Avenue, Victoria.

Church, Office & Lodge Furniture,
School Desks and Opera Chairs,
Manufactured by
The Canadian Office & School Furniture Co.
(LIMITED).
ROBERTSON & CO., **Sole Agents for B.C.**
P. O. Drawer R, ***Vancouver.***

Keary Wm. H., accountant B. C. P., h 536 Columbia E
Keay Catherine Mrs., wid Wm., h 62 6th
" Margaret Miss, h 62 6th
" Maud Miss, h 62 6th
" Wm., clerk P. O., h 62 6th
Keen Geo. C., steamboating, h 815 off 340 8th
Kehoe Henry, bartender, 771 Columbia
Keith C. S., law student, 617 Clarkson, h 461 4th av
" E. B., h 461 4th av
Kelby Thos., millhand, 1035 Columbia
Kelly Beatrice Miss, waitress, 957 Columbia
" Bessie Miss, h 835 Agnes
" Edward, emp water works, b ls 833 Columbia
" Fred., upholsterer, 429 Columbia, h 835 Agnes
" Geo. A., bookkeeper, 715 Front, h 31 McKenzie

HOTEL DOUGLAS
Centrally located.
630 Columbia Street, corner Mackenzie.
NEW WESTMINSTER.

Restaurant open day and night.
Sample Rooms for Commercial Men.

A. J. TOLMIE,
Telephone 111. **Proprietor.**

Kelly Jas., blacksmith B. S. M., h 835 Agnes
" John, engineer, 835 Agnes
" John A., engineer No 2. Fire
" Thos., moulder, 319 Front, h 835 Agnes
" Wm., lab, 847 Agnes
Kendall Della Miss, 513 Carnarvon
" I. N., millwright, 513 Carnarvon
" Jas., machinist McL. R. M., 513 Carnarvon
Kennedy Benj., compositor, 510 Columbia
" C., millhand B. S. M., Columbia E
" George, of Kennedy Bros., 510 Columbia
" J. B., pres Brunette Saw Mills Co., Ltd., h Sapperton, Columbia E
" James M., of Kennedy Bros., h Columbia nr Albert Crescent. Tel 118
" John, printer "Columbian," res Columbia nr Albert Crescent
" M. E., Miss, res Columbia nr Albert Crescent
" Robert, of Kennedy Bros., 510 Columbia
" Thomas, plumber, res Columbia nr Albert Crescent
" William, "Columbian" office, res Columbia nr Albert Crescent

KENNEDY BROTHERS
(George, James M. & Robert),
Publishers and Proprietors of
BRITISH COLUMBIAN,
Daily and Weekly,
510 Columbia

Kenny C. W., bookkeeper Depot hotel, 801 Columbia
" F. J., draughtsman Woods, Turner & Gamble, h 355 Carnarvon
Kent Wm., M.D., 421 Agnes
Kerr Annie Miss, 172 Agnes
" George, apprentice, 319 Front, h 172 Agnes

E. G. PRIOR & CO. } Victoria. { Chatham Wagons, Brantford Buggies, &c., in stock. Best in the World.

Kerr Grace Margaret Miss, 172 Agnes
" Robert, dyer N. W. Woolen mills, 172 Agnes

KERR THOMAS,
Manager N. W. Woolen Mills, h 172 Agnes

Ketchum J., machinist, 745 Columbia
Kilby T., millhand B. S. M., Columbia E
Kimball Jas., baker, 766 Columbia, h 8th
Kimberley D., laborer, h 361 11th
King Alex. Rich., architect, h 721 5th av
" Fred. Chas., apprentice, 617 Columbia, h 721 5th av
" J. R., prop Eickhoff hotel, 745 Front, h 58 Blackie
" W. R., & Co., accountants, Lorne
" Wm. J., architect, h 721 5th av
" Wm. R., architect and surveyor, Lorne, h 721 5th av
" William R., architect, Lorne, h Merivale
Kinney Jas., cooper, bds 275 Front
Kinsey J., tinsmith, 29 6th, h 99 8th
Kipp Wm., plumber, 742 Columbia, h 507 Clarkson
Kirk H. T., salesman, 719 Columbia, h Agnes
" J. A., of Hill & Kirk, h 215 4th av

Kirkland Edmund Lamport,
Govt. Assessor and Collector, Masonic block, h 40 Lorne

Kirkup Jaere, shoemaker, 637 Front, h same
Knagg Richard, blacksmith, h 1033 St Andrews
Knight Henry P., machinist Reid & Currie, h 336 Columbia
" J. E., lumberman M. S. M., h 1506 3rd av
" Jesse, millhand, h 336 Columbia
Knirtsen Hans, captain, h 1015 Quebec

L

Labelle Ulderic, clerk, 715 Front
Lacaille Edward, 450 Clarkson
Laduc Jos., millhand B. S. M., h 17 off 790 Brunette

LAIDLAW & CO.,
Props. Standard Cannery and Delta Canning Co., Sapperton

Laidlaw Fergus, salmon canner, h 113 Royal av
" J. A., salmon canner, h 138 Park Row. Tel 72
" J. L., salmon canner, h 113 Royal av
Lamb Alex., clerk, 721 Columbia, h 126 Columbia E
Land A. O., cooper, h 30 McNeely

LAND REGISTRY OFFICE,
Clarkson nr Mackenzie, T. O. Townley, Registrar

Lang Charles, grocer, bds 633 Columbia, h 652 Columbia E
Langley Jas., moulder, 745 Columbia, h 29 Alexander
Larsen Johannes, h 76 Blackie
" Nels, laborer R. C. P. M., h 76 Blackie
Lascelle D., glazier R. C. P. M.
Lassonde Paul H., photographer, h 143 Columbia
Latham Annie Miss, dressmaker, 435 Columbia, h 343 1st

Herbert G. Ross. Reginald C. Blaker.

H. G. ROSS & CO.,
REAL ESTATE,
Insurance, Financial, Shipping and Commission Agents.
642 Columbia Street,
NEW WESTMINSTER.
Tel. 180. P.O. Box 378

F. G. RICHARDS, JUN., Real Estate, Financial and Insurance Agent. Has the largest list of Choice Business and Residential Lots for Sale. Correspondence Solicited. 51 YATES ST., VICTORIA.

C. S. F. Hamber, NELSON. A. G. Thynne, Chas. G. Henshaw, VANCOUVER.

HAMBER, THYNNE & CO.,

METAL -o- BROKERS,

AND COMMISSION AGENTS.

P.O. Box 726. Tel. No. 106.

OFFICES. McConnell Block, Water St., VANCOUVER, and 105 West Baker Street, NELSON, B.C.

Latham T., machinist, 745 Columbia
Lathen Annie Miss, h 343 1st
" Lizzie Miss, h 343 1st
" Peter, florist, h 343 1st
" Thos., machinist Reid & Currie, h 343 1st
Latreille J., tinsmith, bds 734 Columbia
Laughead Hugh, carpenter, h 448 6th av
Law Wm., furnaceman, 319 Front, h 359 Agnes
Lawden S., engineer str "Bella" R. C. P. M.
Leaf Henry, laborer W. Turnbull & Co., h 262 1st
Leamy Andrew, barrister, h 141 Albert Crescent
" James, contractor, h 205 Agnes. Tel 122
Leary Daniel, h 450 Clarkson
Leatherdale Chas., carriage painter

HOTEL DOUGLAS

Centrally located.

630 Columbia Street, corner Mackenzie.

NEW WESTMINSTER.

Restaurant open day and night.
Sample Rooms for Commercial Men.

A. J. TOLMIE,

Telephone 111. Proprietor.

Lee rev. —, St Louis college, h 61 Blackwood
" J. P., millhand B. S. M., h 713 Columbia E
Leeming Wm. H., planer R. C. P. M., h 346 11th
Leers Alexander, h 521 4th av
Lehman Victor, carpenter, h 695 Columbia E
Lemay N., millwright B. S. M., Columbia E

LENNIE H. H., & CO.,
(Henry H. & Robert Lennie),

Music and Stationery and Fancy Goods,

609 Columbia

Lennie Henry H., of H. H. Lennie & Co., h 442 Agnes
" Maggie Miss, clerk, h 442 Agnes
" Robt., manager Prentis & Upper, 21 8th, h 442 Agnes
" Robert, of H. H. Lennie & Co., h 442 Agnes
" Robert rev., 442 Agnes
" Robert S., assistant, 618 Columbia, h 442 Agnes
" W. H., real estate, 15 Douglas
Leopard J., millhand R. C. P. M.
Letherdale Charles, blacksmith Sulley & Bryson, h 28 8th
Letson Moore, machinist N. W. F. Co., h 33 Church
Lewis B., soda water maker, 327 Front, bds 633 Columbia

LEWIS & GREIG
(Wm. K. Lewis, James F. Greig),

Job Printers and Bookbinders,

Powell block, 510 Columbia

Lewis L. A., bookkeeper B. S. M., Columbia E
" Lillie Miss, artist, h 605 Royal av
" T. J., clerk B. S. M., Columbia E
" Thos., carpenter, h 247 7th
" W. R., 216 Agnes

McLENNAN & McFEELY, Dealers in Stoves, Ranges, Agate ware, Lamps, Cutlery, Brass Goods, &c.
75 Yates St., VICTORIA. 132 Cordova St., VANCOUVER.

Lewis Wm. H., of Lewis & Greig, h 537 12th
Leverell Thos., laborer, 450 Clarkson
Levi John, cigarmaker, 26 8th, bds Merchants' hotel
" Thomas, prop American hotel, 701 Columbia
Lilly —, of Lilly & Binnie, h 730 Queen's av

LILLY & BINNIE
Auctioneers and Commission Merchants,
Columbia

Linklater D, tinsmith, h 450 Clarkson
Lister Ellen Miss, h 44 6th
" John, gardener, h 44 6th
" R. B., guard jail, 975 Ontario
Livingstone J., millhand R. C. P. M.
Lobelle Ulrich, clerk, h 355 Agnes
Lockie Brown George, farmer, h 717 Queen's av
" James, farmer, h 717 Queen's av
" Jane M. Miss, h 717 Queen's av
" Seda L. Miss, h 717 Queen's av
Lomax Robert, lab, 968 Carnarvon
London and Lancashire Fire Ins. Co., 9 6th
" and Lancashire Ins. Co. (Life), Lowenberg, Harris & Co., agents, 11 Mackenzie
" Assurance corporation, Lowenberg, Harris & Co., agents, 11 Mackenzie
" Guarantee and Accident Ins. Co., 536 Columbia
Loney John, plasterer, 862 Agnes
Lorance Emilie Mrs., wid Isaac, h 962 Queen's av
Lord James capt., h 221 2nd
" John E., fish and game, 635 Front, h 87 8th
Loucks N. A., painter, h 28 Begbie
Louise J., millhand B. S. M., Columbia E

LOWENBERG, HARRIS & CO.,
Real Estate and Insurance Agents,
W. H. Finlaison, Manager,
11 Mackenzie. Tel 119

LOYE WILLIAM CRISPIN,
Custom Boot & Shoemaker,
627 Clarkson nr Mackenzie, h Douglas cor Pelham

Lusby L. B., clerk, 9 6th
Lusier John, tinsmith, h 201 4th av
Lyal D., & Co. (David and George Lyal), booksellers, 729 Columbia
" David, of D. Lyal & Co., h 126 Columbia E
" George, of D. Lyal & Co., h 126 Columbia E
Lynn John, expressman, bds 827 Columbia
Lyons George W., bricklayer, bds 519 Columbia

M

McAfee John, millwright B. S. M., Columbia E
McBain John, millwright B. S. M., h 714 Columbia
McBloom David, lab, h 417 Queen's av
" James, lab, h 417 Queen's av

McBRIDE ARTHUR H., J.P.,
Warden B. C. Penitentiary, 562 Columbia E. Office Tel 35, res Tel 137

Herbert G. Ross. Reginald C. Blaker.
H. G. ROSS & CO.,
REAL ESTATE,
Insurance, Financial, Shipping and Commission Agents.
642 Columbia Street,
NEW WESTMINSTER.
Tel. 140. P.O. Box 272.

CEYLON TEA COMPANY,
CARRALL ST., VANCOUVER.

Pure Teas and Coffees. Our Pure Ceylon Teas beat all others. See you get the Ramaswany Brand, no other genuine.

RICHARDSON & HEATHORN,
Manufacturers' and
IMPORTERS' AGENTS.
WAREROOMS:
42 YATES STREET,
VICTORIA

McBride R., law student, C. McC. J. & C.
McCarthy —, stevedore, bds 951 Columbia
McCaul Jessie Miss, h 801 Queen's av
McClaghan Robt., apprentice, h 142 Columbia
McClellan —, millhand R. C. P. M.
McClinton Robert, expressman, 610 6th
McColin W., yard hand R. C. P. M.
McColl Angus John, of Corbould, McColl, Jenns & Campbell, h 39 Blackwood. Tel 29
" Neil, clerk, w 710 Columbia

McCOLL WILLIAM,
General Merchant,
710 Columbia. Tel 93,
h same

McCollar Andrew, laborer, h 1034 Queen's av

HOTEL DOUGLAS
Centrally located.
630 Columbia Street, corner Mackenzie.
NEW WESTMINSTER.

Restaurant open day and night.
Sample Rooms for Commercial Men.

A. J. TOLMIE,
Telephone 111. Proprietor.

McCorkill W., ship carpenter R. C. P. M.
McCowen Duncan, keeper B. C. A., h 318 Carnarvon
McCowie Arch., contractor, 621 Columbia
McCright hon. John Foster, puisné judge, h 221 Columbia
McCrimmon Miss, waitress Cosmopolitan
McCubbin Wm., wood turner M. S. M., h 1506 3rd av
McCulloch A., sawyer R. C. P. M.
" D., millhand R. C. P. M.
" James, stonecutter, h 208 Royal av
" R, millhand R. C. P. M.
McDermid Duncan, teamster, h 1116 6th av
McDermott D., millhand R. C. P. M.
" W., laborer, h 361 11th
McDonald A., millhand B. S. M., h 802 Columbia E
" A. C. Mrs., h 831 Queen's av
" Anne Mrs., h 1001 4th av
" Bros., grocers, 720 Columbia
" Catherine Miss, h 143 2nd
" Duncan A., contractor, h 402 Royal av. Tel 84
" George, millhand B. S. M., h 771 Brunette
" H., surveyor B. S. M., Columbia E
" J. D. B., waiter Cosmopolitan hotel
" J. M., of McDonald Bros., bds Queen's hotel
" Jas., lab, h 1011 Royal av
" Joseph, of McDonald Bros., h 94 4th
" L., laborer, h 502 4th av
" Mary Miss, 311 Columbia
" Minnie Miss, h 402 Royal av
" R. C., of McDonald Bros., h 94 4th
" R. J., plasterer, 625 Clarkson
" W. F., plasterer, bds 801 Columbia

CRANE, McGREGOR & BOGGS, Real Estate, Financial & Insurance Agts. Farm, Timber, Coal and Mineral Lands for Sale. 30 BROAD ST., VICTORIA.

McDonald W. A., freight clerk, w 620 Front
" Wm., farmer, h 211 12th
McDonell —, logger, bds 771 Columbia
" John S., homestead inspector, 3rd av, h 2nd
McDonner —, cigarmaker, h 87 McInnes
McDonough Chas., gen store, 715 Front
McDougall Alexander, h 227 3rd av
" Arch., stableman, Columbia
" B. S. Miss, of B. S. & M. E. McDougall, h 227 3rd av
" B. S. & M. E., dressmakers, 615 Columbia
" Barbara Miss, h 227 3rd av
" John Archibald, tailor, 199 Dickinson
" Mary E., of B. S. & M. E. McDougall, h 227 3rd av
" R., millhand B. S. M., Columbia E
" V., millhand B. S. M., Columbia E
McEwan Frances Miss, h 714 Royal av
McFee John, blacksmith, h 771 Brunette
McGillvary —, millhand B. S. M., h 1004 3rd av
McGillivray Dan,, guard B. C. P., h 576 Columbia
" W. C., millhand B. S. M., h 713 Columbia E
McGinnis R. E., bartender Colonial hotel
McGregor Colin C., clerk, h 23 8th
" James, h 629 6th av
" James M., bookkeeper "Truth," h 41 Begbie
" Jennie Miss, h 629 6th av

McGREGOR JOHN,
Manager Ceylon Tea Co., 22 B'ackie, h Agnes

McGregor Minnie Miss, h 629 6th av
McInnes A., clerk, h 821 off 340 8th
McInnes E. W., h 1019 off 616 10th
" Edward, h 1019 off 616 10th
" Jas. L., h 1019 off 616 10th
" Jane Mrs., widow Dr. L. R., 221 Columbia
" Thos. A., steward B. C. P., h 590 Columbia E

McINTOSH R. W., Prop. Caledonia hotel,
513 Front

McIntyre Nellie Miss, captain, 826 Agnes
McIsaac Maggie Miss, tailoress, 730 Columbia, h 7th
" Nellie Miss, tailoress, 730 Columbia, h 7th
McKay —, carpenter, h 231 2nd
" Agnes Miss, chamber maid Farmers' home, 450 Clarkson
" Alexander, carpenter, h 20 off 760 Columbia E
" Geo., lab, h 104 3rd av
" John, bartender, 771 Columbia
McKee Hamilton, guard B. C. P., h 570 Columbia E
McKeen Hutchison, driver, 611 Front, h 8th
" Isaac B., of McKeen & Son, h 121 Fife
" N. C., of N. C. McKeen & Son
" N. C., & Son, grocery, 611 Front
McKenzie Geo., trade instructor B. C. P., h 506 Columbia E
" Hector, carpenter B. C. P., h 28 Begbie

Herbert G. Ross. Reginald C. Blaker.

H. G. ROSS & CO.,
REAL ESTATE,
Insurance, Financial, Shipping and Commission Agents.
642 Columbia Street,
NEW WESTMINSTER.
Tel. 140. P.O. Box 278.

Pacific Land & Loan Exchange. } 314 CORDOVA ST., VANCOUVER.

ESTABLISHED 1873.

JOHN HILBERT,

Dealer in

Furniture, Carpets, Bedding,

Hardware, Crockery,

Glass and Electro Plated Ware, Table Cutlery, &c.

Nanaimo, - - British Columbia,

P.O. Box 16.

McKenzie Jas. F., contractor, 645 Agnes
" John, agt Dom Lands, h 203 Columbia
" Lillie Miss, h 76 8th
" Margaret Mrs., wid Rob., h 824 Milton
" Miss, tailoress, w Columbia
" W. J., h 824 Milton
McKercher Alex., teamster R. C. P.M., h 121 10th
McKinbie H., sash factory R. C. P. M.
McKinnon John, logger, h 361 11th
McLachlan M., tailor, 25 8th
McLaren-Ross Lumber Co.'s saw mill, J. R. Stidd, manager. Tel 66
McLaughlin Andrew, yard foreman R. C. P. M., h 48 Lorne
" David, carpenter R. C. P. M., h 1039 6th av
" Geo., ship carpenter, h 138 Wellington
" Jas., plasterer, bds 801 Columbia

HOTEL DOUGLAS

Centrally located.

630 Columbia Street, corner Mackenzie.

NEW WESTMINSTER.

Restaurant open day and night.
Sample Rooms for Commercial Men.

A. J. TOLMIE,
Telephone 111. Proprietor.

McLean A., real estate, h 112 Columbia E
" A., millhand B. S. M., Columbia E
" Alex., millhand B. S. M., h 798 Brunette
" Allan A., of McLean & Morrison, h 714 Columbia
" Archibald, clerk, 619 Columbia
" Chas., moulder, 745 Columbia, bds 801 Columbia
" D., broom man R. C. P. M.
" Donald, asst, 518 Columbia
" H., millhand R. C. P. M.
" I. M., M.D., h 703 Agnes
" J. H., bartender, 628 Columbia
" John, carpenter, 918 Carnarvon
" L., millhand R. C. P. M., h 1019 off 616 10th
" & Morrison, grocers, 704 Columbia
" Robt., accountant, 871 Agnes
McLellan Arthur, ox teamster, h 361 11th
" G., machinist, 745 Columbia
" John, machinist N. W. F. C.
" Wharf, Front
McLennan Alex. D., mate str. "Earl," h 117 10th
" D., clerk, 601 Columbia, bds Caledonia hotel
" John, machinist, h 33 Church
" M. J., teamster, h 117 10th
" N. H., carpenter, h 117 10th
" Sarah Mrs., wid Dan, h 117 10th
McLeod —, barkeeper, 513 Front
" Alex., engineer, Columbia
" Archibald, carpenter, 801 Columbia
" Angus H., bartender Cosmopolitan hotel
" Colin, blacksmith, Front
" Dan., tallyman R. C. P. M., h 87 McInnes
" Ernest, clerk, 626 Columbia, h 44 6th
" John M., jun., dairyman, h 120 10th
" John M., dairyman, h 120 10th
" Malcolm, laborer, h 350 2nd

WOODS & POLLEY, Real Estate Brokers, Conveyancers and Notaries Public. Cor. Columbia & Mackenzie St., NEW WESTMINSTER. Tel. 110. P.O. Box 121.

McLeod Murdock, teamster, h 425 Ash
McLinnan Geo., machinist, 617 Carnarvon
McLughan Robt., plumber, h 1401 5th av
" Wm., farmer, h 1401 5th av
McMartin Esther Miss, h 516 12th
" Isaac, carpenter, h 516 12th
" Jas. A., clerk Custom house, h 17 6th
" Jenny Miss, dressmaker, 115 Columbia, h 516 12th
" John, h 516 12th
McMillan John, mill hand R. C. P. M., h 1035 Columbia
" Jennie Miss, h 113 Alice
" R. Mrs., wid Robt., h 113 Alice
McMurphy Donald, engineer, h 1027 3rd av
" John, carpenter, h 1027 3rd av
" M. C., caretaker P. O., h 1027 3rd av
" Robt., logger, h 1027 3rd av
" Wm., salmon canner, h 1027 3rd av
McNab John, miner, 429 Agnes
McNair David, R. C. P. M. h 131 8th
" E., carpenter R. C. P. M.
" Geo., carpenter, bds 801 Columbia
McNamara Jas., h 311 Columbia
McNeil A., carpenter, h 839 Royal av
" Neil, laborer, bds 701 Columbia
McNiven John, guard B. C. P., h 659 Columbia E
" John, rancher, h 1411 6th av
McNulty Jas., lab, bds 701 Columbia
McNutt J. W., emp McL. R. M.
McPhaden Daniel, h 326 12th
McPherson Daniel, bookkeeper R. C. P. M., h 523 Lancaster
McQuarrie —, millhand B. S. M., Columbia E
" D. J., clerk, h 246 2nd
" Dan., shoemaker, h 204 10th
McQuarry John, clerk, 611 Front, h 2nd
McQuarry L., contractor, h 246 2nd
" N. H., city clerk's office, h 246 2nd
" Robt., engineer, h 5th bet 734 and 760 Columbia
McRay—, school teacher, h 537 Queen's av
McRae A., millhand R. C. P. M.
" K., trade instructor B. C. P., h 522 Columbia E
" M. A., tailor, 730 Columbia, h Brownsville
McRae William, sen., tailor, 730 Columbia, h 8th
" William, sen., tailor, 730 Columbia, h 425 Lancaster
" William, tailor, h 750 Cunningham
McTaig —, moulder, 745 Columbia
McTiernan Patrick, Indian agent, 99 4th, h 737 Columbia
McTomney Edward, h 402 Royal av
McWhinnie Arthur, painter, h 230 9th
Mabee A. S., painter, h 55 6th
" Gilfred, painter, h 55 6th
" Maud Miss, h 55 6th

MACDONALD D. J.,
Clothing and Gents' Furnishings,
Powell block, 518 Columbia, res Queen's

Macfarlane —, h 124 Wellington
" A. G., clerk, Bell-Irving, Paterson & Co., res Columbia

Herbert G. Ross. Reginald C. Blaker.
H. G. ROSS & CO.,
REAL ESTATE,
Insurance, Financial, Shipping and Commission Agents.
642 Columbia Street,
NEW WESTMINSTER.
Tel. 140. P.O. Box 276.

T. G. RAYNER, FIRE AND LIFE INSURANCE.
6 Trounce Avenue, Victoria.

ROBERTSON & CO.,
REAL ESTATE BROKERS,
Financial and Insurance Agents,
Notaries Public, &c.
Property of every description bought and sold on commission.
Estates Managed. Rents Collected.
P.O. Drawer R. VANCOUVER, B.C.

Macfarlane M. C., R. M., of Bell-Irving, Paterson & Co., res Columbia. Tel 141

MACINTOSH & CO., S. T.
(Samuel Treen Macintosh),
REAL ESTATE BROKERS,
Financial and
INSURANCE AGENTS,
Colonial building,
619 Columbia.
Tel 61.
See adv. on Cover.

MACKENZIE & CO., A. B.,
Real Estate Brokers
and Insurance Agents,
607 Columbia.

Mackenzie A. B., of A. B. Mackenzie & Co., h Queen's av cor 8th
Macintosh Saml. Treen, of S. T. Macintosh & Co., h 307 Carnarvon
Mackie M. B. Miss, dressmaker, 615 Columbia, h 359 Agnes

HOTEL DOUGLAS
Centrally located.
630 Columbia Street, corner Mackenzie.
NEW WESTMINSTER.
Restaurant open day and night.
Sample Rooms for Commercial Men.
A. J. TOLMIE,
Telephone 111. Proprietor.

Maclure Samuel, of Clow & Maclure, h 134 Wellington
Macpherson Robert G., of Macpherson & Thomson, h 233 7th
" Thomas, cornice maker, w 742 Columbia
Macpherson & Thomson, druggists, 708 Columbia
Macquarrie D., boots and shoes, 517 Columbia, h 10th cor Royal av
Macrai L., h 99 Dufferin
Madden Thomas, waiter Queen's hotel
Magnone A., millhand B. S M., Columbia E
" J., sash factory R. C. P. M.
" J. B., clerk Bank of B. C., 542 Columbia
Mahoney E. C., tallyman R. C. P. M.
" Joseph, apprentice, w 742 Columbia
Mahony Elizabeth Miss, h 28 Begbie
" John, clerk, 39 Mackenzie, h 28 Begbie
" Joseph Jackson, tinsmith, h 28 Begbie
" Maria Mrs., wid T., h 28 Begbie
" Timothy J., clerk, h 28 Begbie
Mainland Transfer stables, Gilley Bros., props, 911 Columbia. Tel 16
Major Charles George, of Major & Pearson, h 609 Agnes cor 6th
" Mildred Miss, 609 Agnes
" & Pearson, real estate, 536 Columbia
Male Thomas, contractor, h 431 Durham
Maline A., clerk Bank of Montreal, h Queen's av
Mallett Jane Mrs., h 119 3rd
Maloney Thomas, 450 Clarkson
Malrey Charles Mrs., waitress
Manahan Stephen S., butcher, London market, 709 Front, h 609 Trew
Manceau rev. —, St. Louis college, h 61 Blackwood
Mann A. E., drayman, h 57 Blackie
" E. J. Miss, h 57 Blackie
Manning J., millhand R. C. P. M.

E. G. PRIOR & CO. } VICTORIA. { Farmers', Builders', Loggers' Supplies. Finest Stock in the Province.

Manson James S., merchant tailor, 639 Columbia, h 1001 Queen's av
Marine Royal hospital, 801 Columbia E
Markle W. H., filer B. S. M., off 790 h 21 Brunette
Marks —, printer, bds 734 Columbia
Marriott Edward, bookkeeper, 753 Columbia, bds Central hotel
Marshall D., millhand B. S. M., Columbia E
" Henry, carpenter, h 616 Brantford
" May Miss, h 616 Brantford
Marten Frederick, millhand B. S. M., h 815 Columbia E
Martin —, h 505 Carnarvon
" A. rev., asst priest St. Peter's church, h 61 Blackwood
" A., sash factory R. C. P. M.
" Angus, plumber, w 742 Columbia
" E. B., millhand B. S. M., Columbia E
" F. X., clerk Land Registry office, bds Queen's hotel
" Fred., millhand B. S. M., Columbia E
" James, h 840 Agnes
" James, lab, bds 745 Front
" Malcolm, carpenter, h 853 Royal av

MASONIC AND ODDFELLOWS BLOCK, 22 Lorne cor Columbia

Mathers E. J. Miss, h 714 Queen's av
" Henry, J. P., h 714 Queen's av
" Maggie Miss, h 714 Queen's av
" & Milligan, produce and comm, 539 Front
" Wm. J., of Mathers & Milligan, h 6th
Matheson Alexander, prop. Cosmopolitan hotel, Columbia, h 745 Trew
" D. J., tailor, 25 8th
" Edward, h 450 Clarkson
Matheson Henry, clerk, 729 Columbia
" J. D., tailor, bds 827 Columbia
" John E., tailor, 25 8th, h 537 Queen's av
" John P., carpenter, h 521 10th
" M., tailor, 25 8th, h 744 Agnes
" Norman, millhand, bds 827 Columbia
" W., millhand R. C. P. M.
Mathews T. H., contractor, 450 Clarkson
May Constance Mrs., wid William H., h 48 Lorne
Maybridge James, lab, bds 519 Columbia
Mead George, barber, 631 Columbia, h same
Mechanics' Saw mill, F. Ackerman, mgr, 1506 3rd av. Tel 115
Medical hall, D. S. Curtis & Co., 617 Columbia
Medly William, laborer, h 113 10th
Meiers A., cigarmaker, w 706 Columbia
Melane James, tinsmith, bds 519 Columbia
Merchants Exchange saloon, James Punch, Columbia
" Exchange hotel, W. E. Mortimer, 833 Columbia
Mercier Geo., foreman cabinetmaker, 429 Columbia, h 322 Carnarvon
" Mary Louise Miss, h 26 Bushy
" Napoleon, carpenter, 429 Columbia
Merle Sarah J. Mrs., bds 951 Columbia

Herbert G. Ross. Reginald C. Blaker.

H. G. ROSS & CO.,
REAL ESTATE,
Insurance, Financial, Shipping and Commission Agents,
642 Columbia Street,
NEW WESTMINSTER.
Tel. 140. P.O. Box 272.

F. G. RICHARDS, JUN., Real Estate, Financial and Insurance Agent, Notary Public. Correspondence solicited. 51 YATES ST., VICTORIA.

C. S. F. Hamber, NELSON. A. G. Thynne, Chas. G. Henshaw, VANCOUVER.

HAMBER, THYNNE & CO.,

METAL -o- BROKERS,

AND COMMISSION AGENTS.

P.O. Box 726. Tel. No. 106.

OFFICES. McConnell Block, Water St., VANCOUVER, and 105 West Baker Street, NELSON, B.C.

Meryman Thos., plasterer, h 862 Agnes
Meseas M., lab, h 361 11th
Metcalf S. G. Mrs., wid Jas., h 1129 Carnarvon
Methodist church, rev. Ebenezer Robson, pastor, Mary nr Trew
Meyer Fred. H., of Newton & Meyer, h Royal av
Milburn W., sash factory R. C. P. M.
" W. A., carpenter, bds 833 Columbia
Millard Blanche Miss, 202 Agnes
" Chas. Thos., trader, 727 Front, h 202 Agnes
" Gertrude Miss, h 202 Agnes
" Hambidge Miss, h 202 Agnes
" Mabel Miss, h 202 Agnes
Miller Alex., clerk Robinson's, h Columbia cor Leopold
" Anna Miss, 507 Clarkson
" David, teamster, 911 Columbia, h 507 Clarkson

HOTEL DOUGLAS

Centrally located.

630 Columbia Street, corner Mackenzie.

NEW WESTMINSTER.

Restaurant open day and night. Sample Rooms for Commercial Men.

A. J. TOLMIE,

Telephone 111. Proprietor.

Miller E. J. Mrs., artist, h 77 8th
" George, apprentice, 742 Columbia
" James, trade instructor B. C. P., h 146 Columbia E
" James Aaron, butcher, 507 Clarkson
" James D., clerk, 29 Mackenzie
" Lucinda Mrs., 507 Clarkson
" Peter, laborer, h 502 4th av
" Wellington, laborer, 862 Agnes
" Wm., lab, bds 707 Columbia
Milligan David S., of Mathers & Milligan, h 713 Agnes
Millington Miss, waitress, 771 Columbia
" O. Mrs., h 48th 8th
" W. Mrs., 805 Carnarvon
Millman Laura Miss, h 245 3rd av
Mills J., engineer R. C. P. M.
" W., h 1045 St. Andrews
" Wm., millhand R. C. P. M., h 809 Brunette
Milton James B., lab, h 1422 5th av
Minard-Black J. E. Mrs., 757 Carnarvon
Minty Alex. C., bricklayer, bds 734 Columbia
" James, bricklayer, bds 734 Columbia
Mitchell Neil, laborer, h 3rd, bet 734 and 760 Columbia
Montgomery H., millhand B. S. M., h 798 Brunette
" J. B., foreman B. S. M., 802 Columbia E
Montsail George, laborer, Columbia
Moore Bella Miss, h 39 McNeely
" Fred., waiter Hotel Douglas, 628 Columbia
" James H., h 42 Blackie
Moreland Frank, lab, 701 Columbia
Moresby Wm., governor Westminster jail, 975 Ontario. Tel 36
Morey & Co. H., (Henry Morey, J. S. Hainsworth), stationers and job printers, 713 Columbia

McLENNAN & McFEELY, Importers of Artistic Hand-carved Mantels and Over Mantels, Grates, Tiles, Lamp Goods and Gas Fixtures. 70 YATES ST., Victoria. 132 CORDOVA ST., Vancouver.

Morey Henry, of H. Morey & Co., h 84 8th
Morgan W. rev., asst priest St Peter's church, h 61 Blackwood

MORLEY CHRISTOPHER,
Soda Water Factory,
327 Front

Morrison A., lab, bds 833 Columbia
" A. C., foreman C. P. R., h 604 Columbia
" Alex. K., of McLean & Morrison h 714 Columbia
" Angus, lab, bds 519 Columbia
" Aulay, of Forin & Morrison, h 112 Columbia E
" E., fireman R. C. P. M., h 604 Columbia
" Heran, h 604 Columbia E
" J. C., millhand R. C. P. M.
" James, sawyer R. C. P. M. h 748 Royal av
" John, axeman, bds 827 Columbia
" M., millwright B. S. M., Columbia E
" M. G., insurance agent, h 205 9th
" Maggie Miss, waitress, 701 Columbia
" Robt., bartender, Columbia
" Thos., sawfiler R. C. P. M., h 748 Royal av
Morrow Samuel, millhand B. S. M., 815 Columbia E
Mortimer W. E., prop Merchants hotel, 833 Columbia
Mortison J., slaughterman, 133 Front, h North Arm road
" John, butcher, h 1410 6th av
Mounce Bros., grocery and bakery, 341 Front
Mountain & Heckley, photographers, 437 Columbia
" J. W., of Mountain & Heckley, bds Farmers' home
Mowat Maxwell N., of Mowat & Sloan, h 137 Park Row
Mowat & Sloan, real estate, 714 Columbia

MOWAT THOMAS,
Inspector of Fisheries and Supt. Fraser River Hatchery, 17 6th, h 137 Park Row. Tel res 7

Muir S. Alex., clerk T. A. Muir & Co., h 90 4th
" T. Albert of T. A. Muir & Co., h 90 4th

MUIR & CO., T. A.,
CHEMISTS AND DRUGGISTS,
Queen's Hotel block,
407 Columbia.
Tel 83

Muldool John, guardian B. C. P., h 504 Columbia E
Muldoon E. J., messenger, h 590 Columbia E
Mulrany J. rev., prof St Louis college, h 61 Blackwood
Muma E. J., landing waiter H. M. C., 17 6th, bds Hotel Douglas
Munchie J., asst storekeeper R. C. P. M., h Vancouver road
Munday Constance Miss, weaver W. W. M., h 862 Columbia E
" George, lather, h 862 Columbia E
" George, jun., engineer, h 862 Columbia E
" Harriet Miss, h 862 Columbia E
" Henry, lather, h 862 Columbia E

Herbert G. Ross. Reginald C. Blaker.
H. G. ROSS & CO.,
REAL ESTATE,
Insurance, Financial, Shipping and Commission Agents,
642 Columbia Street,
NEW WESTMINSTER.
Tel. 140. P.O. Box 278.

CEYLON TEA COMPANY,
CARRALL ST., VANCOUVER.
Pure Teas and Coffees. Our Pure Ceylon Teas beat all others. See you get the Ramaswany Brand, no other genuine.

Munday Lillie Miss, h 862 Columbia E
" Thos., lather, h 862 Columbia E
" Wm., lab, h 862 Columbia E
Mundy Ada Miss, weaver W. W. M., h 862 Columbia E
" Lilly Miss, weaver W. W. M., h 862 Columbia E
Munn D. J., fruit canner, 763 Front, bds Colonial hotel
Munro Ernest, salesman, 616 Columbia, h 99 Dufferin
Munroe Geo., shoemaker, h 815 Royal av
" J., millhand B. S. M., Columbia E
Murchie & Co. (David Murchie, Robt. Brown), undertakers, 35 6th
" David, of Murchie & Co., h 447 Agnes
" Edgar, h 447 Agnes
" Mary Miss, h 447 Agnes
" Mina Miss, h 447 Agnes
" Welsford, h 447 Agnes
Murchison A., capt str. "Belle" R. C. P. M.
" Jas., carpenter, h 138 Wellington
" Mary Miss, h 1027 3rd av
Murk Henry, barber, 631 Columbia, h same
Murphy Catherine Mrs., wid Thomas, h 47 Blackie
" Michael, laborer, bds 701 Columbia
Murray —, painter, h 340 Columbia
" Charles, painter, 644 Clarkson, h 407 Lancaster

HOTEL DOUGLAS
Centrally located.
630 Columbia Street, corner Mackenzie,
NEW WESTMINSTER,

Restaurant open day and night.
Sample Rooms for Commercial Men.

A. J. TOLMIE,
Telephone 111. Proprietor.

Murray Charles, of Murray & Greig, h Queen's av cor Patrick
" & Fry, painters, 644 Clarkson
" G. B., h 219 2nd
" Geo. K., contractor, h 815 Royal av

MURRAY & GREIG
(Charles Murray, Wm. R. Greig),
Importers and Dealers in
Wall Papers, Mixed Paints and Oils, etc., 707 Columbia

Murray H., poundkeeper, h 218 3rd av
" John, painter, bds 519 Columbia
" Mary A. Miss, h 219 2nd
" Wm., butcher, h 70 Lorne
Musdell J., millhand R. C. P. M.
Myer J. H., harnessmaker, h 250 10th
Myers Christopher, captain, h 1481 5th av

N

Nankievill John, painter, 644 Clarkson
Nash E., joiner, h 108 3rd av
Necley A., millhand B. S. M., Columbia E
Neil Henry, cigarmaker, h 610 6th av
" Julia Mrs., 617 Carnarvon
" Richard, driver, 636 Columbia, bds Merchants' hotel
" Richard, butcher boy, bds 833 Columbia
Neill Daniel, teamster, h 254 10th
Neilson James F., manager N. W. F., h 172 Agnes
" John, stonemason, bds 771 Columbia
Nelson —, laborer, h 867 Agnes
" A. M., com merchant, 623 Front
" Alfred, cooper, 30 McNeely, h 76 Blackie
" Andrew, salesman, h 754 Agnes
" Linnie Miss, h 128 1st
" Nels, brewer, 350 11th, h 746 Cunningham
" Werner, laborer, h 76 Blackie

CRANE, McGREGOR & BOGGS, Insurance and Stock Brokers, General Agents Sun Life of Canada, Eastern Assurance Co. of Canada, Citizens Fire and Accident, &c., &c. 30 BROAD ST., VICTORIA

Newcombe Miss, dressmaker, 321 Columbia
" Miss, typewriter C. McC. J. & C.
" Mrs., dressmaker, 321 Columbia
New Grotto hotel, Wm. Collier, 633 Columbia
Newington Geo., of Bell-Irving, Paterson & Co., h Columbia
" W., of Reid & Currie, h 29 8th
Newman G., millhand R. C. P. M.
Newton E. J., harnessmaker, h 250 10th
" Elias John, of Newton & Meyer, h Royal av
" & Meyer, harnessmakers, 615 Front
New Westminster brewery, 655 Columbia E, R. L. Cochran and Ralph Jameson
" & Burrard Inlet Telephone Co., J. C. Armstrong, president, 662 Clarkson
" Building society, W. J. Walker, secretary

NEW WESTMINSTER CLUB,
J. S. C. Fraser, Secy.,
728 Columbia

NEW WESTMINSTER FOUNDRY AND MACHINE CO.,
319 and 321 Front. Tel 136

New Westminster Gas works, Edinburgh
" Provincial jail, Wm. Moresby, jailor, Royal av
" Southern Railway Engineer's office, Masonic block

NEW WESTMINSTER WHARF,
Canadian Pacific Navigation Co.,
620 Front

NEW WESTMINSTER WOOLEN MILLS CO. (Ld.)
Thos. Kerr, Mgr.;
J. N. Draper, Secy.,
301 and 303 Front.
See adv. in Classified

News Advertiser of Vancouver, F. Bourne, reporter, 730 Royal av
Nicks Ella Miss, h 601 Brantford
" Geo. W., placer M. S. M., 1506 3rd av, h 601 Brantford
" Isaiah, sawyer, 1506 3rd av, h 601 Brantford
" Simeon, h 601 Brantford
Niel H., cigarmaker, 706 Columbia
Nixon William, millhand B. S. M., Columbia E
Nobels E., engineer M. S. M., 1506 3rd av
" E., laborer M. S. M., h 234 7th
Nolins Alfred, h 450 Clarkson
Norman B., carpenter, h 71 10th
" Marlin, laborer, 753 Trew

NORTH BRITISH & MERCANTILE INSURANCE COMPANY,
J. C. Jackes, Agent,
41 Mackenzie. *See adv*

Northgraves Jennie M. Miss, h 815 Columbia E
Nugent E., steamboat hand, bds 827 Columbia
Nye B. E., prop Provincial Progress, 734 Columbia

Herbert G. Ross. Reginald C. Blaker.

H. G. ROSS & CO.,
REAL ESTATE,
Insurance, Financial, Shipping and Commission Agents,
642 Columbia Street,
NEW WESTMINSTER.
Tel. 140. P.O. Box 278.

Pacific Land and Loan Exchange. } Real Estate, Financial and Insurance Agents, 314 CORDOVA ST., VANCOUVER.

ESTABLISHED 1873.

JOHN HILBERT,

Dealer in

Furniture, Carpets, Bedding,

Hardware, Crockery,

Glass and Electro Plated Ware, Tab'e Cutlery, &c.

Nanaimo, - - British Columbia.

P.O. Box 16.

O

O'Brien F. M., I. X. L. Clothing store, 805 Columbia, h 38 6th
O'Connor Arthur, guard jail, h 209 Royal av
" Elizabeth Mrs., wid Francis, h 209 Royal av
O'Halloran James, bds 801 Columbia
Occiden al Hotel bar, James C. Gray, 730 Columbia
" Hotel and Restaurant, Philip H. Smith, prop, 734 Columbia
Oddy Adwin, laborer, 854 Agnes
" E., millhand R. C. P. M.
" John, helper, 742 Columbia
" Johnson, laborer Cunningham, 354 Agnes
" Thackrah, laborer, 854 Agnes
Odin capt George, 336 Columbia
Ogden W., millhand B. S. M., Columbia E

HOTEL DOUGLAS

Centrally located.

630 Columbia Street, corner Mackenzie.

NEW WESTMINSTER.

Restaurant open day and night.
Sample Rooms for Commercial Men.

A. J. TOLMIE,

Telephone 111. Proprietor.

Ogle, Campbell & Co., clothiers and gents' furnishings, 611 Columbia
" Campbell & Freeman, dry goods, 723 Columbia
" Edmund W., of Ogle, Campbell & Freeman, h Granville
" M. Miss, typewriter Forin & Morrison
Oliver John R., dyer W. W. M., h 617 Carnarvon
" Sidney, clerk, 613 Columbia, h 302 Royal av
Olivet Baptist church, rev. Robert Lennie, 450 Agnes
Olsen C., watchman R. C. P. M.
Olsson Martin, laborer, 666 Clarkson
Onen August, bootmaker, 709 Columbia, h 850 Brunette
Omylty Thos. W., guard penitentiary, h 163 Albert Crescent

ORANGE HALL,
719 Columbia E

Ouellette rev. N., O. M. I., assistant priest St Peter's church and chaplain of St. Ann's convent, h 61 Blackwood
Ovens T., blacksmith, 31 8th, h 28 Alexander
Over Geo., millhand B. S. M., Columbia E
Owen Peers, h 450 Clarkson
Oxford Peter, carpenter, h 258 1st

P

Page George, laborer, h 1403 6th av
Palmer Flora Miss, h 43 McNeely
Pardola R., millhand B. S. M., Columbia E
Park John, watchman Royal City mills, h 558 11th
" L. Mrs., wid Charles, h 605 Roya av
" Thos., carpenter M. S. M., 833 Royal av, h 1506 3rd
Parker A. M., bds 633 Columbia
" E. A., sash factory R. C. P. M.

WOODS & POLLEY, Real Estate Brokers, Conveyancers and Notaries Public. Cor. Columbia & Mackenzie St., NEW WESTMINSTER. Tel. 110. P.O. Box 121.

Parker G. E., teller Bank of B. C., h 3rd av
" H. W. Mrs., wid, h 1003 5th av
" Jas., carpenter, bds 771 Columbia
" Wm., cigar maker, 701 Columbia
" Wm., carpenter
Parkes Geo. Edw., clerk Bk. of B. C., h 408 3rd av. Tel 129
Parks J., watchman R. C. P. M.
" Jac., carpenter, h 849 Agnes
Parnell Edward, bookkeeper, Front, h Royal av
" Nellie M., h 912 Carnarvon
Parr May Miss, h 406 Royal av
Parsons Chas., millhand, h 1016 Cornwall
Partridge A. R., bookkeeper, 709 Front
Paschke Chas., cigarmaker, 706 Columbia, h 750 Agnes
Patchell Wm. A., guard B. C. P., h 20 off 760 Columbia
Patterson Dan. captain, str. "Earl," 439 Trew
" G. A., tailor, w 514 Columbia
" Jacques, lab R. C. P. M., h 87 McInnes
" John, blacksmith, 31 8th, h 430 3rd av
" John, musician M. B., h 734 Columbia
" John, contractor, h 721 4th
" Wm. capt, bds 771 Columbia
Paul E., cigarmaker, 706 Columbia
Payne Alfred, plumber, h 240 Oakland
" John, lab, h 240 Oakland
Peacon Geo., lab, bds 745 Front
" Robt., lab, bds 745 Front
Pearce Sidney J., chief of police, h 817 Milton
Pearcey G., machinist M. S. M., 1506 3rd av
" Jas., carpenter, bds 771 Columbia
Pearson Frank, clerk, 622 Columbia, h 512 5th av
" R., millhand B. S. M., Columbia E
" Sadie Miss, h 512 5th av
" T. D. rev., h 512 5th av
Pearson Thos. Robson, of Major & Pearson, h 725 Royal av
Peck Haliburton, carpenter, h 148 Wellington
" Sadie Miss, h 148 Wellington
" Wesley, carpenter, h 148 Wellington
Peebles Peter, furniture, 35 8th, h 832 Agnes
Peele Adolphus capt., chemist and druggist, 24 Mackenzie, h 538 Clarkson
" C. D, h 538 Clarkson
" H. J., h 538 Clarkson
" Julia Mrs., h 538 Clarkson
" Peter R., printer "Truth," h 538 Clarkson
" S. G., 538 Clarkson
Pelliter Geo., millhand B. S. M., Columbia E
Pelly Justinian, student C. McC. J. & C., bds Mary
Penier Geo., clerk h 91 Cobourg E
" Geo., teamster, 616 Columbia, h Dufferin
Penitentiary, 590 Columbia E
Perdue Ernest, teamster, 911 Columbia, h Blackie
Perkins Jas. H., printer, h 320 Royal av
Perry Jacob C., asst clerk C. P. R., 822 Columbia, h 94 10th
Peters capt. A., str "Stella," 8
" H., brakeman C. P. R., h 819 Royal av
" H. W., machinist, h 138 Wellington

Herbert G. Ross. Reginald C. Blaker.

H. G. ROSS & CO.,

REAL ESTATE,

Insurance, Financial, Shipping and Commission Agents,

642 Columbia Street,

NEW WESTMINSTER.

Tel. 140. P.O. Box 476.

T. G. RAYNER, *Real Estate, Stock and Share Broker,*
6 Trounce Avenue, Victoria.

SAFES! SAFES!

No Make to compare with

GOLDIE & McCULLOCH'S

FIRE AND BURGLAR PROOF SAFES.

Prices and terms furnished by

ROBERTSON & CO., Agents for B.C.

P.O. Drawer R, VANCOUVER.

Peters J. B., carpenter, h 264 2nd
" J. M., foreman, h 29 6th
" W. H., millhand B. S. M., Columbia E
Peterson P., millhand B S. M., Columbia E
" Chas. H., contractor, 120 McInnes
Phair E., yardman R. C. P. M., h 42 Lorne
Phelps —, printer, bds 734 Columbia
Phillip Leonard, h 413 Ash
Phillips Jas., B. C. Insane asylum, 402 Agnes
" J. Edward, clothier, 711 Columbia, h 402 Agnes
" M., h 402 Agnes
" M. J., clerk, 711 Columbia, h 402 Agnes
" S. J. Miss, 402 Agnes
" W., millhand B. S. M., Columbia E
Phoenix Fire Ins. Co. of London, J. Cunningham, agent

HOTEL DOUGLAS

Centrally located.

630 Columbia Street, corner Mackenzie.

NEW WESTMINSTER.

Restaurant open day and night.
Sample Rooms for Commercial Men.

A. J. TOLMIE,
Telephone 111. Proprietor.

Pickles C., millhand R. C. P. M.
Pickock Wm., carpenter, 862 Agnes
Pittendrigh Albert, h 217 Columbia
" Constance Miss, h 217 Columbia
" capt. Geo., h 217 Columbia
" G., notary public and coroner, 23 Mackenzie, h 662 Clarkson
" Geo., telegraph operator, h 217 Columbia
" Hilda Mrs., h 217 Columbia
" Laura Mrs., h 217 Columbia
" Mabel Mrs., h 217 Columbia
Plumb L. S., livery stable, 44 Blackie
Pumbe Burton, livery stable, 902 Carnarvon
Pogue L., lab, h 531 11th
Poindestre —, 447 Agnes

POLICE STATION,
Sidney S. Pearce,
Chief of Police,
Provost opp Court House.
Tel 68

Pollard Harry, millhand B. S. M., h 792 Brunette
" Henry, millhand B. S. M., h 792 Brunette
" John H., millhand B. S. M., h 792 Brunette
" Rosa Miss, h 792 Brunette
Polley J. R., of Woods & Polley, bds Douglas hotel
Pope John, carpenter, h 461 6th av
Port D. W., & Co., fish dealers, 752 Front, warehouse 1215 Royal av
" D. W., of D. W. Port & Co., res Toronto, Ont.
" E. H., of D. W. Port & Co., h 332 Columbia

POST OFFICE,
John Cunningham Brown,
M.P.P., Postmaster,
539 Columbia

Power Annie Miss, h 510 7th
" E. T., purser, h 510 7th
" Mary Miss, h 510 7th

E. G. PRIOR & CO. | Victoria | Chatham Wagons, Brantford Buggies, &c., in stock. Best in the World.

Power R., engineer, h 510 7th
" R. T., master mariner, h 510 7th
Powers Wm., carpenter, bds 375 Front
" Wm., marblecutter, 758 Agnes
Prendergast D., lab, 344 Cunningham
" Jos., lab, h 344 Cunningham
" M. Mrs., wid Jas, h 344 Cunningham
" Nobel John, lab, h 344 Cunningham
Prentis J. W., of Prentis & Upper, 21 8th
" & Upper, real estate and insurance agents, 21 8th
Preston Alice Miss, h 902 Columbia E
" Charlotte Miss, h 902 Columbia E
" Elizabeth Miss, h 902 Columbia E
" Geo., lab, h 902 Columbia E
" Jessie Miss, h 902 Columbia E
" Lydia Mrs., wid Chas., h 44 Merivale
" Sandy, teamster, 911 Columbia, h Queen's av
Price David, carpenter, h 119 Park Row
" Thos., lab, bds 519 Columbia
Pride Addie Miss, h 425 Ash
" W. A., teamster R. C. P. M., h 425 Ash

PROVINCIAL GOVERNMENT OFFICE,
Charles Warwick, Govt. Agent,
Masonic block

Public school, 6th and 906 and 908 Columbia E
Punch Jas., M.P.P., prop Merchants Exchange saloon, 839 Columbia
Purdy John capt., h 701 4th av
" W. D., contractor, h 100 8th
Purvis Chas., painter, h 413 Ash
Putman T., millhand B. S. M., Columbia E

Q

QUEEN FIRE INSURANCE CO.,
A. T. Mackintosh & Co., Agents,
619 Columbia

QUEEN'S HOTEL,
W. J. Glencross, Prop.,
403 and 405 Columbia. Tel 87

Quilty Thos. W., guard B. C. P., h 590 Columbia E
Quinn N. rev., St Louis college, h 61 Blackwood

R

Radb A. Edward, bds Queen's hotel
Radley J., h 113 Alice
Rae James D., grocer, 613 Columbia, h 615 Columbia

RAE MRS. WM.,
Globe House,
Dry Goods and Millinery, 627 Columbia

Raith Frederick, City hotel, 519 Columbia
Ramsden G. Mrs., tailoress, w 607 Columbia
Ramsdon Mrs., h 658 Clarkson
Rand Arthur E., mgr Rand Bros., h 136 7th

RAND BROS.,
Real Estate Brokers,
Financial and Insurance Agents, 610 Columbia. Tel 2

Herbert G. Ross. Reginald C. Blaker.

H. G. ROSS & CO.,
REAL ESTATE,
Insurance, Financial, Shipping and Commission Agents,
642 Columbia Street,
NEW WESTMINSTER.
Tel. 146. P.O. Box 872.

F. G. RICHARDS, JUN., Real Estate, Financial and Insurance Agent, Notary Public. Correspondence solicited. 51 YATES ST., VICTORIA.

C. S. F. Hamber, NELSON. A. G. Thynne, Chas. G. Henshaw, VANCOUVER.

HAMBER, THYNNE & CO.,

METAL -o- BROKERS,

AND COMMISSION AGENTS.

P.O. Box 726. Tel. No. 106.

OFFICES. McConnell Block, Water St., VANCOUVER, and 105 West Baker Street, NELSON, B.C.

Rand C. D., of Rand Bros., res Vancouver
" E. E., of Rand Bros., res London, Eng.
Rankin J. V., storekeeper R. C. P. M., h 4th and 3rd av
" James, lab, h 502 4th av
Ransom W. B., clerk Bank of B. C., h Columbia

RAYMOND GEORGE R., Prop. Colonial hotel, 621 and 623 Columbia

Read Alex., teamster, h 315 3rd
" Henry Thos., of H. T. Read & Co., h 412 Royal av

READ & CO., H. T. (Henry Thomas Read, George Robertson), **Hardware Merchants, 725 Columbia**

Reasure Geo. W., Evangelist, h 119 Albert Crescent

HOTEL DOUGLAS

Centrally located.

630 Columbia Street, corner Mackenzie.

NEW WESTMINSTER.

Restaurant open day and night. Sample Rooms for Commercial Men.

A. J. TOLMIE, Proprietor.

Telephone 111.

Record Robt., tailor, h 55 6th
Redding Solomon, painter, 644 Clarkson
Reformed Episcopal church, rev. Thos. Hodden, rector

REICHENBACK JOSEPH R., Butcher, 733 Front, h 505 Carnarvon

REID & CURRIE (John Reid, William C. Currie, H. Newington), **Iron and Brass Founders, Machinists and Blacksmiths, 741-745 Columbia cor Begbie. Tel 19 and 125**

Reid John, of Reid & Currie, h 435 Agnes
" Lizzie Miss, waitress City hotel
" Mary Mrs., wid Matthew, h 128 7th
" May Miss, h 128 7th
" Winnie Miss, clerk, 662 Clarkson, h 128 7th
Renkin James, storekeeper R. C. P. M., h 417 4th
" Lizzie Miss, h 417 4th
Resendes Albino, fisherman, h 1431 6th av
Reynolds Robt., lumberman, h 815 Brunette
Rhea Alex., expressman, bds 771 Columbia
Rach James, carpenter, h 100 7th
Richardson Charles, baggagemaster C. P. R., bds 519 Columbia
" Edward, brakeman C. P. R., bds 519 Columbia
Rickman R. J., cashier R. C. P. M., h 402 3rd av

RIDDLE & JOHNSTON (Thomas Riddle, Alex. Johnston), **Ship Smiths and General Forging,** 901 Columbia

McLENNAN & McFEELY, Importers of Artistic Hand-carved Mantels and Over-Mantels, Grates, Tiles, Lamp Goods and Gas Fixtures. 70 YATES ST., Victoria. 132 CORDOVA ST., Vancouver.

Riddla James, blacksmith G. Cunningham, 39 8th
Riddle Thomas, of Riddle & Johnston, h 823 Queen's av
Riggs H. S., clerk, 723 Columbia, h 38 6th
" Stanley, clerk, h 38 6th
Riley J., bartender, bds 633 Columbia
Risk L. W., miner, h 711 Queen's av
Ritchie J. K. capt., h 51 6th
Roach —, laborer, bds 633 Columbia
" Robt., lab, bds 701 Columbia
Robertson C., joiner, 429 Columbia
" Chas., cabinetmaker Wintemute, h 433 Trew
" George, of H. T. Read & Co., h 427 Agnes
" Hugh, moulder, w 319 Front
" James, bricklayer, 450 Clarkson
" R., machinist, w 745 Columbia
" R. J., guard B. C. P., 590 Columbia E
" U., moulder, h 172 Agnes
Robinson C. J., bartender Hotel Douglas, 628 Columbia
" E., millhand B. S. M., Columbia E
" F. R., commission, 621 Front, h 8th
" Fred., millhand R. C. P. M., h 113 10th
" James, captain "Samson," 195 Columbia
" Lillie Miss, h 85 6th
" Robt., machinist, bds 745 Front
Robson Charles J., china and glassware, 622 Columbia, h 421 Lancaster

ROBSON DAVID
City Clerk and secretary Board of Trade, h 711 Royal av

Robson Ebenezer rev., pastor Methodist church, 605 Carnarvon
" Ernest S., h 605 Carnarvon
" Fred. Horace, accountant, 536 Lancaster, h 421 Lancaster
" Geo., carpenter, h 243 10th
Roding Solomon, painter, h 33 Church
Rogers —, saddler, 757 Carnarvon
" Annie Miss, 123 Albert Crescent
" Bennie Miss, h 123 Albert Crescent
" C. Mrs., wid James, h 202 Royal av
" Ellen Miss, school teacher, h 202 Royal av
" Louise Miss, h 123 Albert Crescent
Roman Catholic hospital, Tel 32
Rooney Joseph, millhand, h 1133 Columbia
Rorke Hattie Miss, h 525 10th
Rosebrugh Charles, manager, 719 Columbia, h 413 Agnes
Rosebury George, plasterer, bds 734 Columbia
Ross A. W., traveller, h 612 Agnes
" Alexander, baker, 23 8th, h 758 Agnes
" Charles, expressman, 718 Columbia, h 8th

ROSS & CO., H. G.
(Herbert G. Ross, Reginald C. Blaker),
REAL ESTATE BROKERS,
Fire and Life
INSURANCE AGENTS,
642 Columbia. Tel 140.
See adv.

Ross Herbert G., of H. G. Ross & Co., h 99 Dufferin
" Marquis, tobacconist, 640 Columbia, bds 633 Columbia

Herbert G. Ross. Reginald C. Blaker.
H. G. ROSS & CO.,
REAL ESTATE,
Insurance, Financial, Shipping and Commission Agents.
642 Columbia Street,
NEW WESTMINSTER.
Tel. 140. P.O. Box 878.

CEYLON TEA COMPANY,
CARRALL ST., VANCOUVER.
Pure Teas and Coffees. Our Pure Ceylon Teas beat all others. See you get the Ramaswany Brand, no other genuine.

RICHARDSON & HEATHORN,
Manufacturers' and
IMPORTERS' AGENTS.
WAREROOMS:
42 YATES STREET,
VICTORIA

Ross Margaret Mrs., wid Andrew, h 612 Agnes
" Michael, lab, 946 Carnarvon
" & McLaren Lumber Co., saw mill, east of Sapperton. Tel 66
" Robert E., clerk, 513 Columbia, h 612 Agnes
" William, h 961 Queen's av
Rousseau & Co., boots and shoes, 709 Columbia
" Eugene, lawyer, h 839 Royal av
" James, of Rousseau & Co., h 34 6th
Rowe James, carpenter, h 613 Brantford
Roxberry Annie Mrs., wid Henry, h 29 Church
Roy And., millwright B. S. M., Columbia E
" P., sash factory R. C. P. M.

HOTEL DOUGLAS
Centrally located.
630 Columbia Street, corner Mackenzie.
NEW WESTMINSTER.
Restaurant open day and night.
Sample Rooms for Commercial Men.
A. J. TOLMIE, Proprietor.
Telephone 111.

ROYAL CANADIAN FIRE AND MARINE INSURANCE CO.,
H. G. Ross & Co., Agents, 642 Columbia

ROYAL CITY SAW AND PLANING MILLS CO. (Ld.),
John Hendry, Manager, 1072 Columbia. Tel 12

ROYAL COLUMBIAN HOSPITAL,
Dr. Richard Irving Bentley, Surgeon, North road, Sapperton

Royal Ins. Co., 556 Columbia
Rudd H. V., traveller, 765 Front, bds Queen's hotel
Rush —, sawyer B. S. M., h 771 Brunette
Rushton Her., laborer, h 823 Milton
" John, machinist, 745 Columbia, h 823 Milton
" John William, sash factory R. C. P. M., h 823 Milton
Russel H., contractor, h 30 McNeely
Russell Thomas, machinist, 745 Columbia, bds 745 Front
" Thomas, plumber, bds 801 Columbia
Rutherford T., plasterer, bds 734 Columbia
Rutt William, laborer, bds 701 Columbia
Ryall Herbert, drug clerk D. S. Curtis, Columbia, res same
Ryan M., shoemaker, 22 Mackenzie

S

Saint Joe, millhand B. S. M., Columbia E
Salvation Army Officers' quarters, 826 Agnes
Sampson Thomas, guard B. C. P., h 22 Bushy
"Samson" Govt snag boat, James A. Robinson, capt

CRANE, McGREGOR & BOGGS, Real Estate, Financial & Insurance Agts. Farm, Timber, Coal and Mineral Lands for Sale. 30 BROAD ST., VICTORIA.

Sanderson W., bds 633 Columbia
Satterthwaite W., millhand B. S. M., Columbia E
Sault George, crptr, h 124 McInnes
Sawyer Hiram, laborer, h 137 4th av
" James, policeman, 645 Carnarvon, h 340 Columbia
Sayer Joseph, fireman W. W. M., h 213 Oakland
" Robert, salesman B. S. M., h 221 St. Patrick
" William, spinner W. W. M., h 213 Oakland
Schaffer H., lab, h 361 11th
Schetky E. B. O. Mrs., wid G. P., h 718 Royal av
" George L. of Ogle, Campbell & Co., h 718 Royal av
Schmidt Frank, butcher, h 350 12th
" Godfrey, butcher, 636 Columbia, h [illegible]th
Scholefield Eric, rancher, h 343 3rd av
" Harold, rancher, h 343 3rd av
" Herbert, cabinetmaker, h 155 10th
" H. M. S. Miss, h 343 3rd av
" Stuart Clement rev., Episcopal, rector Holy Trinity church, h 343 3rd av
School, 613 12th
" 32 off 760 Columbia
Schou Nicolai Christian, asst editor "Truth," h 215 4th av
Schwartz [illegible], waiter Hotel Douglas, 628 Columbia
Scott B. B., lab, h 205 9th
" Charlie, laborer h 844 Agnes
" Charlie, lab, 968 Columbia E
" Charles, clerk, 710 Columbia, h 844 Agnes
" Grace Miss, h 205 9th
" Jacob, carpenter, 844 Agnes
" James, engineer, 427 Agnes
Scouler Gavin T., h 319 Carnarvon
Scoullar A. W., bookkeeper, 22 Lorne, h 736 Royal av
" E. S., contractor, h 736 Royal av
Scouller rev. Thomas, pastor St Andrew's Presbyterian church, h 319 Carnarvon
Screech John, lab, 450 Clarkson
Seymour George, clerk, 538 Front, h 615 Trew
" Jane Miss, 615 Trew
Shackelton F. A., millhand R. C. P. M.
Shadwell Howard B., of H. B. Shadwell & Co., h 59 Mackenzie
" H. B., & Co., dry goods and clothing, 624 Columbia
Sharp —, laborer R. C. P. M., h 64 Blackie
" John, foreman, bds 951 Columbia
" K., sash factory R. C. P. M.

SHARP RICHARD P.,
Architect,
540 Columbia, h 215 4th av

Sharpe J. W., salesman R. C. P. M.
" James H., clerk, h 190 McInnes
Shaw C. R., glazier, 1506 3rd av
" Fletcher, planerman R. C. P. M., h 87 McInnes
Shepherd Arthur C., Prov. Lands office, bds 801 Columbia
Shields Charles, lab, bds 833 Columbia
Shiles Bartley, carpenter, h 617 Carnarvon
" Charles, h 617 Carnarvon
" Delaware A., tinsmith, 742 Columbia, h 617 Carnarvon

Herbert G. Ross. Reginald C. Blaker.

H. G. ROSS & CO.,
REAL ESTATE,
Insurance, Financial, Shipping and Commission Agents,
642 Columbia Street,
NEW WESTMINSTER.
Tel. 140. P.O. Box 272.

Pacific Land and Loan Exchange. } **Real Estate, Financial and Insurance Agents, 314 CORDOVA ST., VANCOUVER.**

ESTABLISHED 1873.

JOHN HILBERT,

Dealer in

Furniture, Carpets, Bedding,

Hardware, Crockery,

Glass and Electro Plated Ware, Table Cutlery, &c.

Nanaimo, - - British Columbia,

P.O. Box 16.

Shirley & Hoy, stoves and tinware, 29 6th
" J. H., of Shirley & Hoy, bds 801 Columbia
Sholdice Annie Miss, h 212 Queen's av
" John, laborer, h 319 Columbia
" John, drayman, bds 801 Columbia
Short Wm., millhand B. S. M., h 695 Columbia E
Shotton Horatio, plumber, 742 Columbia, h 505 Carnarvon
Sillitoe rt. rev. A. W., D. D., Episcopal bishop of New Westminster, h Sapperton. Tel 21
Skea John, baker, h 23 8th
Skolmish J., laborer, h 1123 Carnarvon
Slater Wm., blacksmith, h 689 Columbia E
Sline J. P., waiter, 621 Columbia
Sloan Elmer M., of Mowat & Sloan, h 421 Lancaster
Small G. R., barber, h 33 Church

HOTEL DOUGLAS

Centrally located.

630 Columbia Street, corner Mackenzie.

NEW WESTMINSTER.

Restaurant open day and night.
Sample Rooms for Commercial Men.

A. J. TOLMIE,

Telephone 111. Proprietor.

Small Jessie Miss, h 33 Church
Smedler Henry, bricklayer, bds 801 Columbia
Smirl Thos., foreman M. S. M., h 862 Agnes
Smith —, butcher, h 124 7th
" A. M., chemist, 705 Columbia, h same
" Alex. G., lockupkeeper, 645 Carnarvon
" Annie Miss, h 734 Columbia
" B., deck hand str "Belle" R. C. P. M.
" Bella Miss, h 131 8th
" Bertha Mrs., 450 Clarkson
" Clara E. Miss, h 734 Columbia
D., sash factory R. C. P. M.
Dell Mrs., h 734 Columbia
" E. J. Miss, dressmaker, 615 Columbia, h same
" Elsie Miss, dressmaker, 427 Agnes
" Frank, butcher, 636 Columbia, h 12th
" G. G., carpenter, h 918 Carnarvon
" G. W., hostler, bds 734 Columbia
" Geo. W., stableman, 911 Columbia, h same
" H. A., patternmaker, 745 Columbia
" H. S., carpenter, h 253 7th
" Ira, 450 Clarkson
" J., sash factory R. C. P. M.
" J. Carter, grocer, h 362 2nd
" J. M., foreman pattern shop, 745 Columbia
" Jas. G., h 219 2nd
" Jennie Miss, 658 Clarkson
" John, painter, h 155 10th
" John, deckhand str "Belle" R. C. P. M.
" John G., h 219 2nd
" Joseph, turner R. C. P. M., h 28 Begbie
" Lillie Miss, h 113 Royal av
" Malcolm, carpenter, h 1117 Royal av

WOODS & POLLEY, Real Estate Brokers, Conveyancers and Notaries Public. Cor. Columbia & Mackenzie St., NEW WESTMINSTER. Tel. 110. P. O. Box 121.

Smith Maud Miss, 731 Agnes
" Philip H., prop Occidental hotel and restaurant, 734 Columbia
" Thos., printer, 429 Columbia
" Thos., painter, bds 827 Columbia
" W., moulder, 745 Columbia
" W. A. DeWolfe, M.D., city medical officer. Tel 28
" W. J., brickmason, h 246 4th av
" W. J., drayman, h 57 Blackie
" Wm., laborer, h 1011 Royal av
" Wm. T., laborer, h 431 Durham
Smither Alfred, accountant, h 356 12th
Smithurst J., bds 633 Columbia
Smithers R., sash factory R. C. P. M.
Smyth P., teamster, h 590 Columbia E
Snaith Madalena Miss, h 248 Royal av
Snider J., laborer, bds 833 Columbia
Sonough W. M., cigarmaker Columbia
Sorl Jas., ship builder, 1129 Carnarvon
Spain Fred. S., broker, bds Queen's hotel
Spears J., blacksmith, 745 Columbia
" Jas., blacksmith, bds 833 Columbia
Spittel Thos., laborer, h 629 Columbia E
Sprout Florence C. Miss, h 738 3rd av
" John, Govt superintendent of roads and bridges, Masonic block, h 738 3rd av
" Wm., watchmaker, 605 Columbia, h 738 3rd av
Sprowl Matthew, laborer, 502 4th av
Simpson Geo., carpenter, h 440 Ash
" Jas., laborer, h 798 Brunette
Simson & Huff, livery stable, 826 Carnavon
Sinclair Bella Miss, h 48 8th
" John, laborer, bds 519 Columbia
" Marshall, real estate agent, 429 Agnes
" Mrs., waitress, h 771 Columbia
St Andrew's Presbyterian church, rev. Thos. Scouller, pastor, 327 Carnarvon cor 47 Blackwood
St Ann's convent, 111 Albert Crescent
St Leonard hall, 501 Clarkson
St Louis college, 73 Blackwood. Tel 3
St Mary's church, Episcopal, Sapperton, ven. archdeacon Charles L. Woods, rector, Columbia E
" hospital, R. C., 243 Agnes. Tel 32
St Paul's Reformed Episcopal church, rev. T. Haddon, h 91 7th
St Peter's R. C. church, J. M. Fayard, O. M. I., pastor, Blackwood cor Columbia
Stacey L., millhand, B. S. M., Columbia E
" Lyman C., bds 519 Columbia
STANDARD CANNERY CO., Laidlaw & Co., Props., Sapperton
Stanley Dock, Mathers & Milligan, 538 Front
" Edward, gasworker, h 212 11th
Stannard Edward, laborer gas works, h 237 12th
Starratt J., carpenter, h 1506 3rd av
" John J., carpenter, h 811 Milton
" Luther, stonecrusher, 811 Milton
Steel —, carpenter, bds 771 Columbia
Steen Geo., carpenter, h 28th st on 760 Columbia
Stephenson Geo., tinsmith, 29 6th, h 726 Queen's av
Sterrett G., millhand B. S. M., Columbia E
Stevens J., cook, bds 734 Columbia
" Wm., laborer, h 1020 Oxford

Herbert G. Ross. Reginald C. Blaker.

H. G. ROSS & CO.,
REAL ESTATE,
Insurance, Financial, Shipping and Commission Agents.
642 Columbia Street,
NEW WESTMINSTER.
Tel. 140. P.O. Box 278.

T. G. RAYNER, } *FIRE AND LIFE INSURANCE.*
6 Trounce Avenue, Victoria.

ROBERTSON & CO.,

Real Estate and Insurance Agents,

Notaries Public, &c.

P. O. Drawer R, VANCOUVER, B.C.

Fire, Life, Plate Glass and Accident Insurance, - - } At Lowest Rates.
Guarantee Bonds issued, - }

Steves W. Carvill, of Calhoun & Steves, City hotel

Stevinson Philip, laborer, h 932 Columbia E

Stewart A. L., millwright B. S. M., h 3rd between 734 and 760 Columbia

" C. C., compositor Columbian

" Emmie Miss, 658 Clarkson

" Emmie Mrs., 658 Clarkson

" Finlay, guard B. C. P., 590 Columbia E

" Jos., tinsmith, 742 Columbia

" Rebecca Miss, 658 Clarkson

" Wm., laborer, 658 Clarkson

" Wm. Jno., laborer, 658 Clarkson

Stickner S. E., confectionery, h 625 12th

Stickney Weston, fireman No. 2 Fire station

" Weston, fireman, 874 Agnes

" Wm., laborer, 874 Agnes

HOTEL DOUGLAS

Centrally located.

630 Columbia Street, corner Mackenzie.

NEW WESTMINSTER.

Restaurant open day and night.
Sample Rooms for Commercial Men.

A. J. TOLMIE,
Telephone 111. Proprietor.

STIDD J. R.,
Manager McLaren-Ross Saw mills, h 43 Merivale

Stirsky Frank, of Stirsky & Son, h 332 Columbia

" Joseph, of Stirsky & Son, h 332 Columbia

STIRSKY & SON
(Frank & Joseph Stirsky),
Watchmakers and Jewellers,
715 Columbia

Stoddart Thomas, teamster, h 245 3rd av

Stott William, engineer B. S. M., h 689 Columbia E

Stout George, shipbuilder McPhee Bros., h 1009 Queen's av

" Hewison, machinist, 319 Front h 1009 Queen's av

Strain F., shingle sawyer R. C. P. M.

" R., millhand R. C. P. M.

Strang Amanda Miss, h 236 3rd av

" John F., keeper, h 236 3rd av

Stratton Charlie, clerk Cunningham Bros., h 86 8th

" Emma Mrs., dressmaker, h 86 8th

" Margaret Mrs., wid James, h 123 Albert Crescent

STRICKLAND & CO., F. C.,
Agricultural Implements,
531, 533, 535, 537 Front.
Tel 33.
See adv. on Cover.

Strickland Frederick, manufacturers' agent, 620 Columbia, h 445 Agnes, res Tel 124

Stride E., stonemason, h 1013 Royal av

" J., millhand, h 802 Columbia E

" J. Sidney, factoryman B. S. M., h 802 Columbia E

Stropel Nolten, school teacher, h 802 Columbia E

Stuart Dan., lab., h 853 Royal av

" Finley, guard B. C. P., h 250 Columbia E

E. G. PRIOR & CO. { VICTORIA. { Farmers', Builders', Loggers' Supplies. Finest Stock in the Province.

Sulley Bryson, blacksmith, 28 8th
" J. E., of Sulley & Bryson, h 441 6th
Sulloway Harry, painter, bds 801 Columbia
Sully W., lab Reid & Currie, h 99 8th
Summers William, carpenter, h 421 8th
Suter Florence Miss, 91 Agnes
" James K., 219 Armstrong
" James Robert, carpenter R. C. P. M., h 91 Agnes
" Mary A. Mrs., wid Henry W., h 91 Agnes
Sutherland —, 505 Carnarvon
" George, bricklayer Thomas & Sutherland, h 450 Clarkson
" James, millhand B. S. M., bds 745 Front
" John, spinner W.W.M.
Sutton Wm. J., of Daley & Sutton, bds Colonial hotel
Swanson Gus., foreman, bds 957 Columbia
Syveasen Gust., h 76 Blackie

T

Taylor Colin, blacksmith T. Owens, h 31 8th
" Edith Miss, h 117 Fife
" Emma Miss, h 117 Fife
" Ethel Miss, h 117 Fife
" G H., cabinetmaker, 736 Agnes
" Herbert, carpenter, 429 Columbia
" J. Edward, salesman, 742 Columbia, 736 Agnes
" John, lab, bds 771 Columbia
" John W., painter, 736 Agnes
" Mrs., weaver W. W. M.
" Thomas E., carpenter, h 117 Fife
" W. Burton, ship carpenter, 736 Agnes
" William, lab, 441 Trew

TELEGRAPH HOTEL,
Mrs. Mary Hogan, Prop.,
375 Front

Terhune M. G., master mariner, h 713 Columbia E
Teschner H. C., engineer "str Delaware," h 64 Blackie
Theall Angus, bricklayer, bds 519 Columbia
Thew James, teamster, bds Columbia
" John A., engineer, h 848 Columbia E

THIBAUDEAU WILFRID,
Civil Engineer,
Land Surveyor
and Draughtsman,
Hemlay block, 620 Columbia

Thomas —, laborer, bds 771 Columbia
" Joseph, watchman R. C. P. M., h 440 13th
" Sally Mrs., h 917 Rannings
Thompson Adam, fireman B.S.M., h 689 Columbia E

THOMPSON STEPHEN J.,
Photographer,
620 Columbia, h 221 Columbia. Tel 135

Thomson H. F., druggist, h 233 7th
Thornber Lawrence, bdg house, h 60 8th
" Adam W., B.S.M., h 815 Brunette
" Alister, carpenter, h 359 Agnes
" J. L., carpenter, h 612 Brantford
" John, carpenter, h 636 Columbia E
" S. J., rev., h 267 4th
Thorburn Robert, carpenter, h 243 10th
Thornton Thos., laboser, h 404, 7th av

Herbert G. Ross. Reginald C. Blaker.

H. G. ROSS & CO.,
REAL ESTATE,
Insurance, Financial, Shipping and Commission Agents.
642 Columbia Street,
NEW WESTMINSTER.
Tel. 140. P.O. Box 372.

F. G. RICHARDS, Jun. Real Estate, Financial and Insurance Agent. Fire, Life and Accident Insurance. Farm, Timber, Coal and Mineral Lands for Sale. Correspondence Solicited.
51 YATES STREET, VICTORIA.

C. S. F. Hamber, NELSON. A. G. Thynne, Chas. G. Henshaw, VANCOUVER.

HAMBER, THYNNE & CO.,

METAL -o- BROKERS,

AND COMMISSION AGENTS.

P.O. Box 726. Tel. No. 106.

OFFICES. McConnell Block, Water St., VANCOUVER, and 105 West Baker Street, NELSON, B.C.

Thurbourn J., general repairing, h 25 Mackenzie
" J., machinist, 25 Mackenzie

TIETJEN WILLIAM,
Cigar Manufacturer,
706 Columbia, bds Colonial hotel

Tilden F. J., agent, 403 Columbia
Tilhern —, fisherman, bds 375 Front
Till A., millhand, h 636 Columbia E
" J. A., sash factory R. C. P. M.
Tisdale Joseph, 450 Clarkson
Todd W. H., tinsmith, 742 Columbia, h 226 4th av

TOLMIE ALEX. JOHN,
Prop. Hotel Douglas,
628 and 630 Columbia
cor Mackenzie. Tel 111
See adv.

Tompkins P. L., tobacconist, 749 Columbia, h same
Totten Jenny Miss, h 360 10th
Towey M. C., teamster, h 865 Royal av

HOTEL DOUGLAS
Centrally located,
630 Columbia Street, corner Mackenzie,
NEW WESTMINSTER.

Restaurant open day and night.
Sample Rooms for Commercial Men.

A. J. TOLMIE,
Telephone 111. Proprietor.

Townley Charles R., clerk Woods, Turner & Gamble, h cor Queen's av and 8th
" Thomas O., depy. registrar Land Registry office, res Dufferin. Tel 46
Townsend H. R., clerk, 624 Columbia, h St. Patrick
" W. E., bricklayer, h 235 4th
" Wm. B., com merchant, produce and feed stable, 804 Columbia, h Patrick cor Douglas
Trapp Thomas J., pres. Board of Trade, auctioneer and of Trapp & Co., h 413 Agnes
" & Co., T. J., hardware, 719 Columbia, cor Mackenzie, Tel 59; real estate, 25 Lorne

TRAVELLERS ACCIDENT INSURANCE CO.,
Of Hartford,
Woods, Turner & Gamble,
Agents,
583 Columbia

Treguma G., sash factory R. C. P. M.
Trembath Jennie Miss, dressmaker, 624 Columbia, h Agnes
Trew Archie Miss, h 74 6th
" J. Miss, h 74 6th
" Mrs., wid Dr. C. N., h 74 6th
Trodden Jas., conductor C. P. R., h 861 Agnes
Trudeau Joseph, painter, 801 Columbia
Trudell H., w McL. R. M.
True A., sash factory R. C. P. M.

TRUTH PRINTING CO.,
Publishers
Daily and Weekly
"TRUTH,"
W. Baillie, Man. Editor,
24 Church nr Columbia.
Tel 101

Turnbull Geo., contractor, h 121 3rd av
" Jas., contractor, 843 Agnes
" Thos., carpenter, h 215 9th
" Wm., of Turnbull & Co., h 1002 3rd av

McLENNAN & McFEELY, Contractors for Galvanized Iron Cornices, Metal Roofing, Plumbing, Gas Fitting, Hot Air Furnaces, &c.
70 YATES ST., VICTORIA. 132 CORDOVA ST., VANCOUVER.

TURNBULL & CO., W.
(William Turnbull, Thomas W. Gray),
Brick Manufacturers and Building Contractors,
Masonic block, 22 Lorne. Tel 76

Turner D. G., glazier R. C. P. M., h 831 Queen's av
" E. G. Miss., h 831 Queen's av
" Fred. Geo., clerk Land Registry office, h 738 Royal av
" Geo., of Woods, Turner & Gamble, h 738 Royal av
" Mary Mrs., wid John, h 908 4th av

U

Upper R. R., of Prentis & Upper, 21 8th
Urquhart W., lab, bds 519 Columbia

V

Vandale Benjamin, plumber, 742 Columbia

VAN VOLKENBURGH & BRO.,
British Columbia Meat Market
W. T. Day, Manager,
753 Columbia. Tel 4

Vass David, h 149 8th
" Vida Miss, h 149 8th

VIANEN WILLIAM HENRY,
Fish, Game and Fur Dealer,
737 Front. Tel 6.
h same

Vidal James H., clerk Land Registry office, h 527 Liverpool
Vriendt D. rev., prof St Louis college, 61 Blackwood

W

Wagner John, fisherman, h 1001 4th av
" W., messenger R. C. P. M.
Walker Alanson, fireman, bds 519 Columbia
" Arthur, carpenter, h 833 Royal av
Walker Geo., filer, bds 519 Columbia
" Guy, merchant tailor, 607 Columbia, res City hotel
" H., millwright B. S. M., Columbia E, h 138 Wellington
" K. A. Miss, h 144 7th
" Lou Miss, school teacher, h 743 3rd av

WALKER, PEMBERTON & DUMBLETON,
Barristers, Solicitors, etc., 617 Clarkson. Tel 31

Walker R. Dr., h 50 Blackwood
" Rich. E., M. D., 355 Carnarvon
" Rich., millhand B. S. M., h 771 Brunette
" T., millhand B. S. M., Columbia E
" W. J., of W. J. Walker & Co., h 9 6th
" W. J., & Co., brokers, 9 6th
Wallace Geo., pensioner, h 1033 St Andrews
" Geo., jun., waiter, h 1033 St Andrews
" I., millwright B. S. M., Colu E
" Robt., carpenter, h 317 3rd
Walmsley Bell Miss, h 120 Wellington
" Edward, millhand B. S. M., h 10 off 790 Brunette
" Edw., lab, h 837 Brunette
" Edw., jun., millhand B. S. M., h 837 Brunette
" Henry, millhand B. S. M., h 837 Brunette

Herbert G. Ross. Reginald C. Blaker.
H. G. ROSS & CO.,
REAL ESTATE,
Insurance, Financial, Shipping and Commission Agents,
642 Columbia Street,
NEW WESTMINSTER.
Tel. 140. P.O. Box 278.

CEYLON TEA COMPANY,
CARRALL ST., VANCOUVER.
Pure Teas and Coffees. Our Pure Ceylon Teas beat all others. See you get the Ramaswany Brand, no other genuine.

Walmsley Jas., millhand B. S. M., h 10 off 790 Brunette
" John, clerk C. P. R., h 10 off 790 Brunette
" M., clerk N. W. & S. Ry
" Thos., h 10 off 790 Brunette
" Thos., jun., millhand B. S. M., h 10 off 790 Brunette
Walsh Elizabeth Mrs., wid Thos., h 151 8th
" Geo., cornicemaker, 832 Agnes
" K. Miss, tailoress, 607 Columbia
Walters Henry, h 526 Columbia E
Walworth A. B., prop Cleveland hotel, 947 Columbia
Ward Anna Miss, waitress, 450 Clarkson
" Arthur, sawyer G. B. Ward, h 228 10th
" Elmer, sawyer G. B. Ward, h 228 10th
" Ethel Miss, h 228 10th
" F. W., logger, h 715 Columbia E
" Geo. B., shingle mill, 228 10th
" Gilbert A., captain, h 715 Columbia E
" Jacob, boat builder, h 715 Columbia E
" John, engineer, h 715 Columbia E
" John, lab, 450 Clarkson
Wardle E. W., millhand B. S. M., Columbia E
Warren Frederick, str. "Bella" R. C. P. M., h 345 12th

HOTEL DOUGLAS
Centrally located.
630 Columbia Street, corner Mackenzie.
NEW WESTMINSTER.
Restaurant open day and night.
Sample Rooms for Commercial Men.
A. J. TOLMIE,
Telephone 111. Proprietor.

Warren Wm. B., painter, bds 519 Columbia

WARWICK CHAS.,
Government Agent,
Masonic block,
h 710 Royal av

Watson C. H., organist, h 726 Royal av
" Edward, butcher, 709 Front, res North Arm road
" John H., driver fire engine, 505 Columbia, h same
" P. M., accountant, 621 Front
Watts Jas., upholsterer, 429 Columbia
Webb Samuel Henry, gunsmith, 702 Columbia, res same
Weber Claude Ernest, butcher, 676 Columbia, bds Queen's hotel
Webster J. A., 229 Columbia
Webster's wharf, 960 Columbia
Welch Geo., sen., painter, 450 Clarkson
" Geo. R., cornicemaker, h Columbia
" Herbert, painter, 450 Clarkson
Wells Edward, lab, bds 519 Columbia
" Nelson, carpenter, h 463 7th
" Wm., turner B. S. M., h 771 Brunette
Wellwood Robt., carpenter, h 617 Brantford
Welsh A., waiter, 621 Columbia
" Bertha Miss, h 726 Queen's av
" Chas., carpenter, h 726 Queen's ave
" D., carpenter, h 726 Queen's av
" Eddie, millhand, h 726 Queen's av
" Ella Miss, h 259 3rd
" Frank, dentist, 510 Columbia
" Howard, carpenter, h 726 Queen's av
Wert E. A., bookkeeper, 361 11th
West John, teamster, bds 715 Front

WESTERN ASSURANCE CO.
(Fire) Of Toronto,
Woods, Turner & Gamble,
Agents,
583 Columbia

CRANE, McGREGOR & BOGGS, Financial Agents. Money loaned, Interest and Rents collected, Conveyancing, &c. 30 BROAD ST., VICTORIA.

WESTMINSTER BOARD OF TRADE,
John Hendry, Pres.; D. Robson, Secy.

WESTMINSTER CLUB,
Geo D. Brymner, Pres.; J. S. C. Fraser, ecretary, 728 Columbia

Westminster Steam Navigation Co. (Ltd), 539 Front

WESTMINSTER WOOLLEN MILLS CO. (Ld.),
Thos. Kerr, Manager; J. N. Draper, Secretary, Front.

See adv.

Wharton G., blacksmith, w 745 Columbia
" Geo., blacksmith Reid & Currie, h 62 8th
" Geo. Thos., lab R. C. P. M., h 62 8th
Whelan rev. prof., St Louis college, 61 Blackwood
Whelpton Jos., lab, h 825 Queen's av
" Walter, lab, h 825 Queen's av
Whetter Edith Miss, h 87 8th
White Chas., millhand R. C. P. M., h 113 10th
" John, h 138 Columbia E
" John R., carpenter, h 246 3rd
" M., carpenter, 749 Trew
" Newton, 505 Carnarvon
" Wilson, millhand B. S. M., h 604 Columbia E
Whitehouse St. G., carpenter, h 249 5th av
Whiteside A. M., student, h 879 4th av
" D., govt messenger, 722 Carnarvon, h 879 4th av
" W. J., lawyer, h 879 4th av
Whittaker H., tallyman R. C. P. M.
Whyman Edward, gardener, h 451 6th
Wiggins John, farmer, h 550 12th
" Thomas, h 550 12th
Wilbery Wm., cigarmaker, bds 771 Columbia
Wilkinson Andrew, car inspector C. P. R., h 100 10th
" H., fireman R. C. P. M., bds 633 Columbia
Williams —, contractor, bds 633 Columbia
" —, foreman shingle factory, h 1001 Queen's av
" Ellen Miss, h 1027 St Andrews
" F. D., sash factory R. C.P. M.
" Fred., laborer, h 361 11th
" George, lineman, bds 833 Columbia
" H. H., keeper, h 732 3rd av
" James, lab, 950 Carnarvon
" Louis, city superintendent, h 732 Columbia E
" Maud M. Miss, h 732 3rd av
" R., filer R. C. P. M.
" W. G., millhand B. S. M., Columbia E
Williamson R., millhand B. S. M., Columbia E
Willis William, teamster, 862 Agnes
Wilson Alfred, gardener, 39 Blackwood
" Alfred Charles, gardener, 408 Royal av, h 405 Cunningham
" Charles, manager, Colonial hotel
" Clara Miss, h 119 3rd av
" D. H., sash factory R. C. P. M.

WILSON HUGH A.,
Manager C. P. Telegraph, office 536 Columbia, h 229 7th

Herbert G. Ross. Reginald C. Blaker.

H. G. ROSS & CO.,
REAL ESTATE,
Insurance, Financial, Shipping and Commission Agents,
642 Columbia Street,
NEW WESTMINSTER.
Tel. 140. P.O. Box 272.

Pacific Land & Loan Exchange. } 314 CORDOVA ST., VANCOUVER.

ESTABLISHED 1873.

JOHN HILBERT,

Dealer in

Furniture, Carpets, Bedding,

Hardware, Crockery,

Glass and Electro Plated Ware, Table Cutlery, &c.

Nanaimo, - - British Columbia.

P.O. Box 16.

Wilson Edith Miss, h 151 Agnes
" Fred., 151 Agnes
" Jacob, carpenter, h 113 10th
" Jacob, carpenter, h 1011 Royal av
" John, foreman B. S. M., 450 Clarkson
" John, lumber mercht, h 138 Columbia E
" John C., millwright B. S. M., h 1st, bet 734 and 760 Columbia

WILSON LEONARD, Boat Builder,
h 1011 Royal av

Wilson Lillie Miss, h 1011 Royal av
" Ralph, carpenter, 617 Carnarvon, h 447 4th
Wintemute A. B., carpenter, h 524 Lancaster
" Brothers, furniture, 433 Columbia
" George, clerk, 429 Columbia, h Queen's av

HOTEL DOUGLAS

Centrally located.

630 Columbia Street, corner Mackenzie.

NEW WESTMINSTER.

Restaurant open day and night.
Sample Rooms for Commercial Men.

A. J. TOLMIE, Proprietor.

Telephone 111.

Wintemute George M., clerk Wintemute & Co., h 245 3rd av
" John, of Wintemute Bros., 507 Clarkson
" Joseph, carpenter, h 245 3rd av
" O. Jane Mrs., 507 Clarkson
" Robert, of Wintemute Bros., h 537 Queen's av
Winter John, steward Colonial hotel, 621 Columbia, h 607 Clarkson
" Mary Mrs., h 607 Clarkson
Wise Arthur, carpenter, h 1017 Royal av
" Charles, upholsterer, h 1017 Royal av
" H. Mrs., h 862 Agnes
" Henry, plasterer, 862 Agnes
" J., teamster, bds 771 Columbia
" J. W., wharfinger, 619 Front
" James, gen store, 619 Front, h 422 Royal av
" John, clerk, 619 Front, h 422 Royal av
" Julia Miss, h 1017 Royal av
" Laura Miss, h 1017 Royal av
" Mamie Miss, h 422 Royal av
" William farmer, h 1017 Royal av
Wishart Andrew, h 450 Clarkson
Witte L., cigarmaker, 706 Columbia, bds 633 Columbia
Wittendale John, millhand, 10th off 790 h Brunette
Wolfenden George, of W. & G. Wolfenden, h 443 Agnes
" W. & G., grocers, 626 Columbia
" William, of W. & G. Wolfenden, h 215 3rd av
Wolz William, cigarmaker, 706 Columbia, h 750 Agnes
Wood H. Mrs., wid Henry, h 99 8th
" Harry, foreman moulder Reid & Currie, 29 Alexander
" M. Miss, clerk, 627 Columbia, h 99 8th
Woods A. E., foreman R. C. P. M., h 561 11th
" Anna Miss, h 215 3rd av

WOOD & POLLEY, Real Estate Brokers, Conveyancers and Notaries Public. Cor. Columbia & Mackenzie St., NEW WESTMINSTER. Tel. 110. P.O. Box 121.

Woods Charles E., of Woods, Turner & Gamble, h 142 Columbia E. Tel 22
" Chas. T., ven archdeacon of Columbia, rector of St. Mary's church, Sapperton, h 630 Columbia. Tel 79

WOODS E. M. N.,
Barrister-at Law,
28 Mackenzie cor
636 Clarkson,

h 104 Royal av

Woods H., foreman, w 745 Columbia

WOODS & POLLEY
(Samuel Woods, J. R. Polley),
REAL ESTATE BROKERS,
Conveyancers and
Notaries Public,
635 Columbia cor Mackenzie.
Tel 110.
adv.

Woods Samuel, of Woods & Polley, h 431 Agnes

WOODS, TURNER
& GAMBLE
Charles E. Woods, George Turner, A. Gordon Gamble, Notary Public),
LAND SURVEYORS,
REAL ESTATE BROKERS,
Financial and
INSURANCE AGENTS,
538 Columbia,
Bank of B.C. building.
Tel 42.
See adv. on cover.

Woolliams Frances H. Miss, h 408 3rd av
Workman John, contractor, h 941 Belleville
Worsfold C. C., of Coulthard & Co., h 331 Columbia
Worth Alexander, miner, 125 Fife
" Benjamin, h 125 Fife
" Eli, lab, h 125 Fife
Wright Bros., fruit, fish and game, 415 Columbia
" Chas., of Wright Bros., bds Queen's hotel
" Frank, of Wright Bros., bds Caledonian hotel
Wyatt W., joiner R. C. P. M., h 960 Carnarvon
Wyld E. A., accountant Bank of B. C., h 259 7th. Tel 103
" L. H., asst surveyor, bds Queen's hotel
Wynn Robert, lab, bds 833 Columbia

Y

Yorkston J., millhand B. S. M., Columbia E
Youall C., carpenter, bds 633 Columbia
Youmans Abel, lab, h 540 14th
" Cloe Miss, h 540 14th
" Delilie Miss, h 540 14th
" L. Mrs., wid Abel, h 540 14th
Young Abbie Miss, h 241 7th
" C. S., captain "Ferry Queen," h 241 7th
" H., millhand B. S. M., Columbia E
" H., guard B. C. A., h 815 Columbia E
" H. A., capt., h 815 Columbia E

Herbert G. Ross. Reginald C. Blaker.
H. G. ROSS & CO.,
REAL ESTATE,
Insurance, Financial, Shipping and Commission Agents.
642 Columbia Street,
NEW WESTMINSTER.
Tel. 140. P.O. Box 279.

T. G. RAYNER, *Real Estate, Stock and Share Broker,*
6 Trounce Avenue, Victoria.

Church, Office & Lodge Furniture,
School Desks and Opera Chairs,
Manufactured by
The Canadian Office & School Furniture Co.
(LIMITED).
ROBERTSON & CO., **Sole Agents for B.C.**
P. O. Drawer R, ***Vancouver.***

Young Harriet Gertrude Miss, h 815 Columbia E
" J., sash factory R. C. P. M.

YOUNG MEN'S CHRISTIAN ASSOCIATION,
D. S. Curtis, Pres.;
Chas. A Davie, Secy.,
501 Columbia

Young W., carpenter, bds 734 Columbia

CHINESE,

Chan Sing Kai, missionary, h 828 5th av
Chew Lee & Co., merchants, 31 McInnes

HOTEL DOUGLAS
Centrally located.
630 Columbia Street, corner Mackenzie.
NEW WESTMINSTER.
Restaurant open day and night.
Sample Rooms for Commercial Men.
A. J. TOLMIE,
Telephone 111. **Proprietor.**

Chong Soong & Co., Chinese provisions, 909 Columbia
Duck Wo, dry goods, 355 Front
Hop Lee, laundry, 162 Columbia
" Wan, laundry, 352 Columbia

KWONG JOY LUNG KEE,
Groceries, Dry Goods,
General Merchandise,
359 Front

Kwong Man Yune & Co., importers, 519 Front
" On Wo & Co., general merchandise, 525 Front
" Yee Ching & Co., gen merchants 26 McInnes
" Yuen Lung & Co., grocery, 437 Front
Lee Coy, butcher, h 33 McInnes
" Coy, labor contractor, 529 Front
Ling Sing, h 1060 Cornwall
Me Wau, restaurant, 403 Front
Quon Lung, merchandise, 405 Front
Qwong On Long & Co., Chinese merchandise, 529 Front
Sing Ah, millhand B. S. M., Columbia E
" Kee, Chinese merchant, 937 Columbia
" Yick Wo Kee & Co., provision store, 939 and 941 Columbia
Tour Chue & Co., laundry, 905 Columbia
Wing Chong, laundry, 641 Columbia
" Lung & Co., Chinese provisions, 427 Front
Whong Goon & Co., Chinese provisions, 417 Front
Yee Lee, city laundry, 439 and 441 Front
Ying Tai & Co., merchants, labor contractors, h 47 10th

VANCOUVER

Street Directory Index.

(Streets marked n. r. are not built upon.)

PAGE

Abbott, from Burrard Inlet to Pender..... 321
Alberni, from Burrard to Stanley Park..... 322
Alder, from False Creek to Ninth av ..... n.r.
Alexander, from Carroll to Hawkes av..... 322
Arbutus, from First av to Ninth av, False Creek..... n.r.
Barclay, from Burrard to Stanley Park..... 323
Barnard, from False Creek to Boundary av 323
Bay View, from Hawkes av to Boundary av n.r.
Beach av, from Burrard to Stanley Park.... 324
Beatty, from Pender to Robson..... 324
Bidwell, from Coal Harbor to English Bay. n.r.
Birch, from False Creek to Ninth av..... n.r.
Boundary av, from Lime Works, Burrard Inlet to False Creek..... n.r.
Broughton, from Burrard Inlet to English Bay..... 324
Brunswick, from Mount Pleasant to Fifth av South..... n.r.
Burrard, from Burrard Inlet to English Bay 324
Burnaby, from Burrard to Beach av..... n.r.
Bute, from Burrard Inlet to English Bay.... 325
Cambie, from Burrard Inlet to Smithe..... 325
Campbell av, from Powell to Bay View.... 326
Cardero, from Burrard Inlet to English Bay n.r.
Carl av, from Railway to Grove av..... 326
Carroll, from Burrard Inlet to False Creek. 326
Cedar, from First to Ninth av, False Creek n.r.
Centre, from Granville st bridge to Ninth av, False Creek..... n.r.
Chilco, from Coal Harbor to English Bay.. n.r.
Columbia, from Alexander to Dupont..... 328
Columbia, Mount Pleasant, from False Creek to Ninth av..... 328
Comox, from Burrard to Stanley Park.. 328

PAGE

Cordova, from Carroll to foot of Howe..... 328
Crab Tree lane, from foot of Raymur av to Boundary av ..... n.r.
Cyprus, from First to Ninth av, False Creek n.r.
Davie, from Homer to Denman..... 335
Denman, from Coal Harbor to English Bay.. n.r.
Drake, from Homer to Burrard..... 335
Dufferin, Mount Pleasant, from Reserve to Prince Edward..... 335
Dunlevy av, from Hastings Saw mill to Prior..... 335
Dupont, from Carroll to Westminster av.... 336
Dunsmuir, from Beatty to Burrard..... 337
Eighth av, from Vine to Prince Edward, Mt. Pleasant..... 337
Eleventh av, from Vine to Prince Edward, Mount Pleasant..... 337
Eveleigh, from Burrard to Thurlow..... 337
Fifth av., from Vine to Brunswick, Mount Pleasant..... 338
Fir, from First to Ninth av., False Creek..... n.r
First, from Vine to False Creek..... n.r.
Fourth, from Vine to False Creek..... n.r.
Front, Mt. Pleasant, from Leamy & Kyle's mill to Prince Edward..... 338
Georgia, from Beatty to Coal Harbor..... 338
Gilford, from Coal Harbor to English Bay.. n.r.
Gore av, from Burrard Inlet to Prior..... 339
Granville, from Cordova to False Creek Bridge..... 340
Grove av, across Grove Crescent, foot of Carl av..... n.r.
Grove Crescent, from foot of Jackson av to foot of Heatley av..... n.r.
Hamilton, from Hastings W to Smithe..... 342

PAGE

Haro, from Burrard to Coal Harbor..... 343
Harris, from False Creek to Boundary av... 343
Harwood, from Burrard to Bidwell..... n.r.
Hastings East, from Carroll to Boundary av 343
Hastings West, from Carroll to Burrard.... 345
Hawkes av, from Alexander..... n.r.
Heather, from False Creek to Ninth av..... n.r.
Heatley av, from Burrard Inlet to Prior.... 347
Helmcken, from Homer to Burrard..... n.r.
Hemlock, from False Creek to Ninth av..... n.r.
Homer, from Cordova to Drake..... 347
Hornby, from Hastings West to Pacific av.. 349
Howe, from Cordova to Pacific av..... 350
Jackson av, from Railway st to Prior..... 351
Jervis, from Burrard Inletto English Bay... 351
Keefer, from False Creek to Boundary av. 351
Lansdowne av, Mount Pleasant, from Dufferin to Scotia..... 352
Laurel, from False Creek to Ninth av..... n.r.
Lorne, Mount Pleasant, from Dufferin to Westminster av..... 352
Manitoba Mount Pleasant, from False Creek to Ninth av..... n.r.
Maple, from First to Ninth av, False Creek n.r.
Melville, from Burrard to Jervis..... 352
Nelson, from Homer to Stanley Park..... 352
Nicola, from Burrard Inlet to English Bay. 353
Ninth av, from Vine to Prince Edward, Mount Pleasant..... 353
Oak, from False Creek to Ninth av..... n.r.
Ontario, Mount Pleasant, from False Creek to Ninth av..... 353
Oppenheimer, from Carroll to Boundary av 353
Pacific, from Richards to Beach av..... 355
Park av, from Prior to Westminster av. 355
Pender, from Abbott to Nicola..... 355
Pendrell, from Burrard to Stanley Park..... 356
Pine, from First to Ninth av., False Creek . n.r.
Point, from False Creek to Boundary av.... n.r.

PAGE

Powell, from Carroll to Boundary av..... 356
Prince Edward, Mount Pleasant, from False Creek to Ninth av..... n.r.
Princess, from Westminster av to Boundary 358
Prior, from False Creek to Campbell av.... 359
Quebec, Mount Pleasant, from False Creek to Ninth av..... 359
Railway st, from Gore av to Carl av..... n.r.
Raymur av, from Powell to Crab Tree lane..... 359
Richards, from Cordova to Pacific av 359
Robson, from Beatty to Coal Harbor..... 360
Seaton, from Burrard to Jervis..... 361
Second, from Vine to False Creek..... 361
Seventh av, from Vine to Prince Edward, Mount Pleasant..... 361
Seymour, from Cordova to Pacific av..... 361
Scotia, Mount Pleasant, from False Creek to Ninth av..... n.r.
Sixth av, from Vine to Prince Edward, Mount Pleasant..... 363
Smithe, from Cambie to Burrard..... 364
Spruce, from False Creek to Ninth av..... n.r.
Tenth av, from Vine to Prince Edward..... 364
Third, from Vine to False Creek..... n.r.
Thirteenth av, from Prince Edward to Vine 364
Thurlow, from Burrard Inlet to False Creek 364
Trounce Alley, from Carroll to Cambie. ... 364
Twelfth av, from Vine to Prince Edward..... 364
Vine, from First to Ninth av., False Creek . n.r.
Water, from Carroll to Cordova cor Richards..... 365
Westminster av, from Alexander across False Creek..... 366
Westminster road, continuation of Westminster av South..... 368
Willow, from False Creek to Ninth av ... n.r.
Yew, from First to Ninth av, False Creek.. n.r.

HENDERSON'S

British Columbia Gazetteer and Directory,

PUBLISHED ANNUALLY BY

THE HENDERSON DIRECTORY CO.

412 CORDOVA ST., P.O. Box 445, VANCOUVER

P.O. Box. 278, VICTORIA.

E. G. PRIOR & CO. } Victoria. { Chatham Wagons, Brantford Buggies, &c., in stock. Best in the World.

HENDERSON'S

VANCOUVER

STREET DIRECTORY.

THE STREET DIRECTORY is presented in a condensed form, and is inten ded to show the exact location of each house with its occupants, and, in places of business, who compose the firm and the employes.

Fuller information will be found in the ALPHABETICAL DIRECTORY.

ABBOTT, from Burrard Inlet to Pender

WEST SIDE.

1 Freight shed, Evans, Coleman & Evans
11 Hinton Boat house
Shaw Robert George, boat builder
Durham George, boat builder
Jones Charles, apprentice

Railway track intersects.

107 Harvey M. A., livery stable
Harvey William, manager

Water intersects.

203 Pullman saloon
205 Pullman restaurant, P. Gorman, prop
207 Pullman saloon rooms
211 Johnson George W., barber
213 Elliott Wm. J., bootmaker
215 Gorman P.
217 Side door
219 Philip Bros., groceries
Philip Edgar Ernest
Philip Somerville Charles
Burritt Harvey, clerk
Russell J. M., driver
221 Levi Karl, second-hand goods
223 Union hotel, Peter Lawson, prop
Czar Frank, bartender
225 Side entrance
227 Vacant
229 Abbott Street shaving parlor and baths
Scurry H. T., manager
Scurry Elijah, barber
Scurry Charles, barber
231 Campbell Donald T., baker
233 Side entrance Cosmopolitan hotel

Cordova intersects.

305 Side entrance
307 Wilson block
Rooms 1, 2 & 3 Rand Bros.
" 4, 5 & 6 McGuigan & Langis
McGuigan William Joseph, M.D., C. M.
Langis Henry Evariste, M.D.
Wilson Hall (The)
" 7 & 8 Manners Lizzie Miss, dressmaker
Manners Jennie Miss

Hastings intersects.

411 Creelman Duncan
413 Faulkner Peter
417 McCall Arthur, carpenter
419 Fitzgerald E. R., brakeman
423 Vacant

Pender intersects.

EAST SIDE.

2 Abbott Wharf
Evans, Coleman & Evans
Evans Ernest E.
Coleman George

F. G. RICHARDS, Jun. Real Estate, Financial and Insurance Agent. Fire, Life and Accident Insurance. Farm, Timber, Coal and Mineral Lands for Sale. Correspondence Solicited.
51 YATES STREET, VICTORIA.

C. S. F. Hamber, NELSON. A. G. Thynne, Chas. G. Henshaw, VANCOUVER.

HAMBER, THYNNE & HENSHAW,

METAL -o- BROKERS,

AND COMMISSION AGENTS.

P.O. Box 726. Tel. No. 106.

OFFICES. McConnell Block, 348 Water St., VANCOUVER, and 105 West Baker Street, NELSON, B.C.

Evans Percy W.
Bell-Irving, Paterson & Co., wharf
Railway Track intersects.
Edmonds Henry V.
110 Vacant
Water intersects.
204 Side door
206 Jubilee saloon
208 Melvin John Geo.
210 Farmer J. D., fruits, &c.
212 Zemmir Prof. L.
214 Pioneer Steam Cleaning & Dyeing Works, Rougier & Hay
Rougier James G.
Hay George
216 Jubilee Restaurant, I. D. Farmer, prop
Trounce alley intersects.
222 Office saloon, McKay & McIver, props
224 Cosmopolitan rooms
226 Illingworth James, auctioneer
228 Brown S. T. W., Cosmopolitan rooms
230 Vacant
234 Vancouver Gurney Cab & Delivery Co.
Coates Joseph, manager
Coates Lawrence, clerk
Cordova intersects.
306 Dougall house, J. T. Jackman, prop
312 Vacant
Hastings intersects.

G. J. Spennin. J. S. Shearer. E. McKinnon.

J. S. SHEARER & CO,

COAL and WOOD.

COMMISSION MERCHANTS AND WHARFINGERS.

Office: Barnard St., opp. Electric Power House.

Tel. 312. P.O. Box 583.

ALBERNI, from Burrard to Stanley Park

1006 Gordon Chas., capt.
1022 McCrae Donald
1026 Vacant
1028 Balfour Robt.
Thurlow intersects.
Bute intersects.
1130 Eldon George, gardener
Jervis intersects.
Broughton intersects.
1404 Vacant
1406 Dufferin Mrs. Wm.
1412 Vacant
1414 Strutt C. H.
Nicola intersects.
1512 New house
Cardero intersects.
Bidwell intersects.
Denman intersects.
Gilford intersects.
Chilco intersects.

ALEXANDER, from Carroll to Hawkes av

1 Bagley George Henry
5 Vacant
6 Scuitto John
14 Millington Chas. Ed.
16 Europe hotel
24 Vacant
28 Stable
34 Jones Chas. Henry
40 Wing Lee, laundry
Columbia begins.
112 Taylor John
116 Occupied
118 Occupied
120 Occupied
122 Vancouver Water Works Co.
Irving Capt. Jno., president
McFarland Joseph Walter, secy-treas.
124 Vacant
136 Vacant
138 Vacant
144 White Wm.
146 Homewood Harry
154 Canonica Louis
156 B. C. Iron Works Co.
Campain Joseph Wellington, secy-treas.
Westminster av. begins.
204 Winter Chas. Henry
208 Campbell Joseph
210 Critch Henry
214 Vacant

McLENNAN & McFEELY, Sole Agents the Celebrated JUBILE RANGE.
70 Yates St., VICTORIA. 132 Cordova St., VANCOUVER.

Gore av. begins.

300 Alexander Richard H.
Alexander Fred.
306 Hay Chas.
Couth Robert
308 Corey Stanford
314 Bell-Irving Duncan, M. D.
318 Bell-Irving Henry
328 Stress Chas. Anthony
332 Hall David Livingston
334 Vacant

Dunlevy av. intersects.

410 Cowdrov William, bookkeeper
414 McRae Duncan Alex. rev.
418 Doherty Jarrup
422 Vacant
428 Johnson Arthur Geo.

Jackson av. intersects.

502 Henderson J. B.
510 McAllister John
McAllister Annie Miss
Marshall Robert J.
512 Stewart John Malcolm
518 Smith Alfred Althorpe
520 Cleveland John
522 Vacant
524 McPhaiden Donald capt.
526 Lawson John P., C. E.

Carl av. begins.

608 Vacant
612 Vacant
650 Scott Geo.

Heatly av. begins.

715 Vancouver City Foundry and Machine Works Co. (Ld.)
716 Baldie Marcus, fur buyer
Whittier John A., miner
718 Townsend Henry D., night watchman
Dowmernn Gabriel, r

Hayes av. begins.

BARCLAY, from Burrard to Stanley Park

1009 West End School house
1022 Ponsford H.
1026 Cornish B. J.
1027 Forrest Alex.
1031 Struthers Alex.
1040 Harris R.
1042 Vacant

Thurlow intersects.

1121 Tait J. T. Mrs.
1123 Vacant
1124 Trythall W. John
1131 Hartney James
1132 Atcock T. C.
1136 Campion Joseph Wellington
1147 Creighton Wm. Douglas

MERSHON & TIMBERLAKE
MORTGAGE
BONDS
BOUGHT & SOLD
INVESTMENT BANKERS

Bute intersects.
Jervis intersects.
Broughton intersects.
Nicola intersects.

1427 Tetley Chas.

Cardero intersects.
Bedwell intersects.
Denman intersects.
Gilford intersects.
Chilco intersects.

BARNARD, from False Creek to Boundary av

100 Shearer J. S., & Co.
Shearer John Scott
Spearin Gerad John
McKinnon Wm. Ewen
103 Smith James
105 V. E. Street Ry. Co.
Davie Frank L., supt.
Barnett T. E., chief engineer
112 Gillis John Alfred, contractor

Westminster av. intersects.

209 Crook Chas.
213 Fraser Norman
217 Marshall Robt.
223 Carker Samuel, teaming

The Diplock
Book and Stationery
HOUSE
Orders by mail receive prompt attention.
When in the City examine our stock.
HASTINGS STREET WEST,
VANCOUVER.

CEYLON TEA COMPANY,
CARRALL ST., VANCOUVER.
Pure Teas and Coffees. Our Pure Ceylon Teas beat all others. See you get the Ramaswany Brand, no other genuine.

A. MURRAY BEATTIE,
AUCTIONEER and APPRAISER,
Real Estate Broker and Financial Agent.
Sales conducted in the City and District. Real Estate Sales a Specialty.
CORDOVA ST., VANCOUVER.

Carker Thomas, teamster
Carker Charles, teamster
227 Vacant
229 Fitch Wm. Geo.
235 Tarn Mark
249 Browne Frank Henry, painter
250 Franklin Joseph Lamb, carpenter
252 Alcock Thomas Henry
Alcock John
Alcock Mark

Gore av. intersects.

318 McPhee James

BEACH AV, from Burrard to Stanley Park

* Baxton J. M.
Baxton S. H.
* Johnson Lacey Robert, master mechanic C.P.R.
Reid Miss Mary

Bute intersects.
Jervis intersects.
Broughton intersects.
Nicola intersects.
Cardero intersects.
Bedwell intersects.
Denman intersects.

RICHARDSON & HEATHORN,
Manufacturers' and
IMPORTERS' AGENTS.
WAREROOMS:
42 YATES STREET,
VICTORIA.

Gilford intersects.
Chilco intersects.

BEATTY, from Pender to Robson

521 Vacant
523 McMillan John Hugh, grocer
McMillan Bella Miss
McMillan Alexander, clerk
McMillan Emily Miss
531
553

Dunsmuir intersects.
Georgia intersects.
Robson begins.

BROUGHTON, from Burrard Inlet to English Bay

628 Johnson Vanan
Oliver Emma Miss

BURRARD, from Burrard Inlet to English Bay

416 Rowing Club Boat house
322 Occupied

Seaton begins.
Pender intersects.

510 rear
512 "
514 "
515
518 Miller Jonathan
522 New house
524 Kent W. F.

Dunsmuir ends.

6 8 New house
612 " "
616 " "
620 Berteaux G. E.
624 Japanese consulate
628 Buse Ernest
630 Christ church
634

Georgia intersects.
Alberni begins.

713 Worshop C. A. capt
717 Wickenden C. O.
721 Miller J. E.
725 Carement R.
730 New house
731 Dean E. B.
Searl H. L.
734 Ceperley H. T.

Robson intersects.
Haro begins.

800 Rounsfell John
813 Rumball Mrs.
819 Munro John
837 West End school

CRANE, McGREGOR & BOGGS, Insurance and Stock Brokers, General Agents Sun Life of Canada, Eastern Assurance Co. of Canada, Citizens Fire and Accident, &c., &c. 30 BROAD ST., VICTORIA

Smith ends.
Barclay begins.
Nelson intersects.
Comox begins.
Pendrill begins.
Davie intersects.
Helmcken ends.
Burnaby begins.
Drake ends.
Harwood begins.

1204 Munro Dan.
1236 Tite John Reynold
Tite Miss
Pacific intersects.
1305 Tingley James A.
1311 Unfinished house
Beach av.

BUTE, from Burrard Inlet to English Bay

Georgia intersects.
Alberni intersects.

740 Vacant
747 Occupied

CAMBIE, from Burrard Inlet to Smith

WEST SIDE.

117 Moodyville Saw Mill Co.'s lumber yard
Matheson Malcolm, agent
McDonald Wm., yardman
Water intersects.
215 Masonic block
219 Wilson & Blakie
Wilson David
Blakie Walter
Cordova intersects.
301 Sich T. T.
305 Vacant
307 Anderson R. A., & Co.
Anderson Robert Alexander
Robinson James W.
311 Hall J. R.
315 Bank of British North America
Simpson D., agent
Benwell J. O., clerk
Austin E. H., clerk
Ward G. W., clerk
319 Vacant
321 Daily Telegram
Gallagher W. J., manager
Clarke Samuel, editor
Robb S., city editor
Whitney M., reporter
Burnes J., collector
Burton J. R., accountant
Hughes W. B., foreman
Waterman F. J., compositor
Chambers E. B., compositor
Hawkes J., compositor
Menary J., compositor
Fulton J., compositor
Tanner E. W., compositor
Campbell Arch., compositor
Findley W. F., compositor
Burrett Chas., pressman
Anderson F., pressman
325 Vacant

EAST SIDE.

Watt & Trott, props. boat house
Watt Wm.
Trott Edward
Hayden & Walker
Hayden Hamilton H.
Walker John F.
Port Moody Saw mill, Vancouver branch, John B. Tiffin, manager
McLean Murdock C., bookkeeper
McLean S.
Water intersects.
200 Side entrance
204 Side entrance
212 Pritchard Thos.
216 Stanley Park stables, Queen Bros., props.
Queen Charles
Queen Elsworth
226 Casement & Creery
Casement Roger
Creery Andrew
228 Side door
Cordova intersects.
326 Quinn William James
328 Davis & Taylor
Davis Joseph
Taylor William S.
330 Donnelly Annie Miss
Donnelly Maggie Miss
332 Ross Wm. B.
334 Acorn & Matthews
Acorn Alex.
Matthews Thos.
336 Garden, Hermon & Bur well
Garden James Ford

8 OPPENHEIMER ST.
W. J. TAYLOR,
UNDERTAKER,
Funeral Director and Embalmer.
VANCOUVER.
Telephone

Pacific Land and Loan Exchange. } **Real Estate, Financial and Insurance Agents, 314 CORDOVA ST., VANCOUVER.**

ESTABLISHED 1873.

JOHN HILBERT,

Dealer in

Furniture, Carpets, Bedding,

Hardware, Crockery,

Glass and El ctro Plated Ware, Table Cutlery, &c.

Nanaimo, - - Brit:sh Columbia.

P.O. Box 16.

Hermon Ernest B.
Burwell Herbert Mahon

Hastings intersects.

408 Brown William
Brown Arthur
Court house
r410 Occupied
r412 Occupied
420 News Advertiser
Calton F. C , managing editor
Kerr J. B., city editor
Wilson J. C., reporter
Keene W. L., business manager
Smith Wm., collector
William E. J. P., collector
Woods W., clerk
Spinks Thos., foreman

Pender intersects.

500 Doby J.
508 Hopkins Thos.
Cabins
No. 1. Howson Alex.
No. 2. Spency John
510 Gordon Wm.
540 Pound Geo.
Dinsmore Abraham
Dinsmore Thomas Wesley
Dinsmore Rebecca Miss
546 Atkinson Peter
Atkinson Peter, jun.
Atkinson George V.,
Atkinson Chaudiere

Dunsmuir intersects.

611 Vacant
615 Davis Joseph K.
617 Greaves James
627 Morrison J. W.
631 Fuller Geo. W.
633 Law David
641 Harris Wm. James
643 Connor John

Georgia intersects.

710 Hart F. W.
714 Lepoint Wm.
715 Peafe McGowan
Ward —
717 Shirley Thos.
719 Muir I. McD.
720 Vacant
722 Burns Thos.
731 King Arch.
759 Turner William, machine hand

Robson intersects.

813 Wilson Wm. Fred.
815 Fisher Robt.
827 McDonald John
829 Percival John A.

Smith begins.

Cassidy Geo., & Co., sash and door factory

CAMPBELL AV, from Powell to Bay View

201 Side entrance
203 Stable

Oppenheimer intersects.

Hastings East intersects.

409 Stable

Princess intersects.

Keefer intersects.

Harris intersects.

Barnard intersects.

Prior intersects.

CARL AV, from Railway to Grove av

BOTH SIDES.

114 Hay Charles

Powell intersects.

Oppenheimer intersects.

311 Vacant
316 Wrede —

Hastings intersects.

400 Newcomb John Barnaly
404 Occupied
406 McLean Peter W
408 Connacher Robt.

Princess intersects.

Keefer intersects.

Harris intersects.

Barnard intersects.

Prior intersects.

CARROLL, from City Wharf South

EAST SIDE.

* Linton Andrew, boat house
Union Steamship Co. of B. C.
Webster capt. W., manager
Lunn Edward, wharfinger
McPhaden capt. D., acting manager

WOODS & POLLEY, Real Estate Brokers, Conveyancers and Notaries Public. Cor. Columbia & Mackenzie St., NEW WESTMINSTER. Tel. 110. P.O. Box 121.

Cargill Wm., secretary

Railway Track intersects.

Alexander begins.

Powell begins.

• Moodyville ferry
200 Tyson Andrew Mann
Tyson James
202 Vacant
204 Kircuber & Marymont
Kirchber Joseph
Marymont Joseph
206 Vacant
208 Robertson Robert
210 Tremont hotel, Blois & Pomeroy, props
Blois John
Pomeroy Wm.
214 Gordon Chas., mgr. Albion Tea Co.
Gordon Ernest
216 Vacant
218 Creemer & Langley
Creemer James S.
Langley Theodore H.
220 Club, W. D. Ferris, prop
224 Gilmour Alexander
McNeill William F., clerk
226 Albion house, dry goods
Brown Henry
White Edward
228 Garden Wm., & Sons
Garden Wm.

Oppenheimer intersects.

300 Vacant
306 Simon Bernard, merchant tailor
308 Smith Magnus
Dinsmore William, shoemaker

Ry. Track intersects.

318 Richmond house, Arthur Langley, prop
320 Side door
322 Chilberg James Peter
324 O'Toole & Ralph, plumbers
O'Toole James M.
Ralph William
McIntyre Archie, bookkeeper
326 Hawley Charles Matthew
Casselman Ranson
332 Ontario Grocery store, William Templeton, prop
Frost Nathan, bookkeeper

Hastings intersects.

400 Harcus Sinclair, fruits
McKay Albert
402 Occupied
416 Thomas Fanny Miss
Gault Ada Miss
428 Netty Mrs.
430 Frank Z., groceries

Dupont intersects.

516 Opera Resort saloon, John Sparrow, prop
518 Occupied
526 Vacant
532 Legrand E. Mrs.
Novis Mary Mrs.
534 Central Wood and Coal yard, John McDowell, prop
538 Vacant
540 Jim Kee, laundry
Vacant cabin
542 Stable
550 Woodworth Jas. H., & Co.
Woodworth James Henry
556
558
566 Royal City Planing Mills Co.

WEST SIDE.

• Union Steamship Co. of B. C.
• Linton John, boat builder

Railway Track intersects.

5 Lunn E.
7 Chinese laundry
15,17,19 Side entrance Sunnyside hotel

Water intersects.

201 Alhambra hotel
203 Urquhart William
205 Vacant
209 Brown Joseph, second-hand furniture
211 Whittier C. K.
213 Goldstein Aaron

Trounce Alley intersects.

215 Bodega, A. J. Macpherson, prop.
219 Wright John, fruits and confectionery
225 Wetzel C. C. H.
229 Boulder saloon

Cordova begins.

301 Balmoral hotel
303 Baker Benjamin
305 Side door
309 Vacant
313 Gordon George R., clothing
315 Davis W. L., & Co., groceries
Davis William Lightbody
321 Haines & Smith
Haines Arthur
Smith A. Althorpe

Telephone No. 36. P.O. Box 307.

COAL

—AND—

PRODUCE.

CROWDER & PENZER.

T. G. RAYNER, } ***FIRE AND LIFE INSURANCE.***
6 Trounce Avenue, Victoria.

ROBERTSON & CO.,

REAL ESTATE BROKERS,

Financial and Insurance Agents,

Notaries Public, &c.

Property of every description bought and sold on commission.

Estates Managed. Rents Collected.

P.O. Drawer R. VANCOUVER, B.C.

Lane intersects.

323 Vancouver Drug Co., Dr. J. F. Rolls, mgr.
325 Magee Bros.
Magee N.
Magee Philip

COLUMBIA, from Alexander to Dupont

120 Vacant

C.P.R. Track intersects.

Powell intersects.

206 Oppenheimer Bros., side entrance
217 Wild Alfred

Oppenheimer intersects.

302 Bonner John
308 Wilson James
310 Vacant
312 Goodman John
313 Vacant
314 Scrivener Carlo
317 Occupied
318 Cormier Samuel

Hastings East intersects.

410 Constantine Arthur E. Z.
412 Vacant
414 Vacant
416 Vacant

J. McADAM. T. W. PICKARD

McADAM & PICKARD,

Produce and Commission Agents.

BUTTER A SPECIALTY.

Westminster Ave., - Vancouver.

418 Occupied
426 Chinese
428 Chinese
430 Chinese

COLUMBIA, from False Creek to 9th (Mount Pleasant)

BOTH SIDES.

Dufferin intersects.

Lorne intersects.

Lansdowne intersects.

5th av intersects.

6th av intersects.

7th av intersects.

8th av intersects.

9th av intersects.

2451 Vacant
2475 Mainland brewery, Robert Riesterer, prop.
Zoellmer August, brewer

10th av intersects.

11th av intersects.

12th av intersects.

13th av intersects.

14th av intersects.

15th av intersects.

COMOX, from Burrard to Stanley Park

1025 Mole Henry

Thurlow intersects.

1126 Earle Henry
1128 Curray Francis
1140 Mace William Allen
King George
1141 Ashford George

Bute intersects.

1225 New house
1228 Armstrong Wm. Henry

Jervis intersects.

Broughton intersects.

Nicola intersects.

Cardero intersects.

Bedwell intersects.

Denman intersects.

Gilford intersects.

Chilco intersects.

CORDOVA, from Carroll to C.P.R. wharf

NORTH SIDE.

3 Boulder saloon
Davis J. E., prop.
7 Geddes David
9 Deal John
11 Tilley Seth Thorne, stationery
Morton Arthur, clerk

E. G. PRIOR & CO. } VICTORIA. { Farmers', Builders', Loggers' Supplies. Finest Stock in the Province.

13 Allan George Lawson, boots and shoes
White James, shoemaker
Allan William Andrew, clerk
Stephens James A., shoemaker
15 Kemp J. A., carpenter
Cargill W., accountant
17 Kirschberg & Landsberg, clothing
Kischberg Samuel
Landsberg Frederick
McLennan David, clerk
21 Harrison W., book store
23 Hart Frank William, furniture
Morrison James, clerk
Prior F.L., sen., bookkeeper
25 Cramer W. J.
27 Grotto hotel, Ed. Schwan, prop.
Dewitt Wm., bartender
Hunter Wm., laborer
33 Fountain saloon, R. Meniaty, prop.
Meniaty Fred., bartender
37 Pierre John
39 Vacant
43 Thornton John Brow, groceries
Britton Ernest, clerk
Nunnamaker Byron, teamster
47 Ya Suta, cigar store
49 Timmins R. C., barber
Pratt John L., clerk
Walker David F., barber
51 McAlpen —, drugs
Costa Lougia, boot black
53 Isaac J.
57 Rose & Marshall
Rose Mark S.
Marshall Thos.
59 Booth R. C., photographer
61 Vacant store
63 Campbell A.
65 Greenberg Harry
67 Merrill & Harkness
Merrill Chas. L.
Harkness John W.
69 Murphy Wm., merchant tailor
Fletcher George, tailor
Stewart D. C., tailor
Allen Jane Miss, tailoress
Adams Alice Miss, tailoress
Whitworth Lillian Miss, tailoress
73 Atlantic hall, Schwahn & Doering, props.
Schwahn A.
Doering Chas.
Dewitt Jos., clerk
Thomas John, tinner
Matterson capt.
Schwahn Frederick, bartender
77 Cheapside Clothing house, Z. Gordon Goldberg, prop
Duff Joseph Burnett, clerk

Abbott intersects.

101 Cosmopolitan hotel and restaurant, Haywood & Abray, props
Haywood Wm. D.
Abray Jackson T.
McDonald Sam., bartender
Clarke Mike, cook
Thomas Joseph, waiter
Phermilly Edwin, cook
McLean Alex., laborer
McLean John, laborer
Olmstead James, painter
McIntyre Henry, operator
Reed Robt., clerk
Owens John, clerk
McIntyre James, C.P.R.
135 International hotel, E. A. Boehlfsky, prop
Hutchinson Walter, clerk
137 Dominion Real Estate and Loan agency
Mershon & Timberlake
Mershon L. H.
Timberlake Frederick S.
Farrer G. E., clerk
Hesse L. B.
Dunn W. R., clerk
Segraves Chas., clerk
Onlet Edna
139 Mortimer Bros, merchant tailors
Mortimer Sidney
Mortimer Wm. H.
Douglass & Co., real estate
Douglass Chas. S.
Johnston Benjamin B.
Kinney W. T., clerk
155 Foxley Emily G Miss, millinery
159 Scoullar & Co., E. S., hardware
Scoullar Andrew W.
Scoullar Geo. F., clerk
McCalman Colin, bookkeeper
Swallwell Richard, plumber
Vanstone Wesley, plumber
Kendrick Jesse, plumber
Hatch James, tinner
Desrosiers Michael, tinner
*161 Vacant
163 Horrocks & Co., drugs
165 Harris R. W.
McPhillips & Williams, solicitors
McPhillips Lewis J.
Williams Adolphus
Quigley J. Henry, student
Simpson Maggie Miss, stenographer
Dansereau Louis
British Pacific Ins. Co.
Pacific Coast Ins. Co.
Hay Chas, manager
Beckinpale Dr.
Peterson A., jeweller
Hoffar N., architect
167 Whethem & Co.
Whethem Charles
Freer H. Cortlandt
C.P.R. Telegraph
Leslie H. E., operator
Lawson A. C., Dr.
169 Jenkins & Calderwood, men's furnishings
Jenkins Wm. B.

F. G. RICHARDS, JUN., Real Estate, Financial and Insurance Agent. Has the largest list of Choice Business and Residential Lots for Sale. Correspondence Solicited.
51 YATES ST., VICTORIA.

C. S. F. Hamber, NELSON. A. G. Thynne, Chas. G. Henshaw, VANCOUVER.

HAMBER, THYNNE & HENSHAW,

METAL -o- BROKERS,

AND COMMISSION AGENTS.

P.O. Box 726. **Tel. No. 106.**

OFFICES. McConnell Block, 346 Water St., VANCOUVER, and 105 West Baker Street, NELSON, B.C.

Calderwood James C.
Macdonell Allan

Cambie intersects.

Masonic and Oddfellows block
301 Bodwell Bros.
Bodwell Fredwald Crandon
Bodwell Frank Vining
393 Springer & Co., B.
Springer Benjamin
Springer L. J., clerk
305 Painton & Dyke, pianos and organs
Painton Fred. James
Dyke Frederick Wm., clerk
307 Robertson & Co., real estate
Robertson Gedeon
Boak Albert A.
Standard Oil Co.
Morrell C. C., agent
309 Corbould, McColl & Jenns
Corbould Gordon E.
McColl A. J.
Jenns E. A.
Campbell John, barrister, mgr
Cameron Murdoch, accountant
Bredemeyer Wm., Dr. Ph., assayer and mining engineer
McGillivray D.
Pace W. J.
309 Masonic hall and I. O. O. F. hall
311 Vancouver Underwriters' association

G. J. Speanin. J. S. Shearer. E. McKinnon.

J. S. SHEARER & CO.,

COAL and WOOD.

COMMISSION MERCHANTS AND WHARFINGERS.

Office: Barnard St., opp. Electric Power House.

Tel. 312. **P.O. Box 583.**

313 Healy & Co., J. A.
Healy John Alphonse
Bulibee John, barrister
Jordan G. A.
Grant B. J.
315 Goodwin & Wilkinson, real estate
Goodwin W. H.
New York Life Insurance Co.
Wilkinson M. B.
Paisley L. W.
Morrison H.
317 Vacant
319 Orr, Black & Co.
Orr —
Black T. T.
321 Vacant
403 Teetzel Charles W., sewing machines
Arthur E. J., real estate
Ouellet George L., sewing machines
405 O'Dwyer & Palmer
O'Dwyer J. S.
Palmer R. E.
407 Vacant
409 Vacant
411 Vacant

Water ends.

Dominion Immigration office
Sutherland M., agent

SOUTH SIDE.

2 Balmoral hotel, Dan. McDonald, prop
Hayes George, butcher
4 Woodroofe Richard, jeweller
6 Dagan Horace
8 Dunn Thos., & Co., hardware
Dunn Thomas
Dunn P. J.
LeCappelain John Osborne, manager
Phipps George W., bookkeeper
Nichol Edward, clerk
Kyle Andrew, clerk
10 McDowell H., & Co., druggists
McDowell Henry
Watson Harry Holgate, drug clerk
Ross John, clerk
14 Knights of Pythias hall
Brydon Jack W. D., M.D.
Watson H. H.
Blake & Magee
Blake J. J.
Magee E. A.
Gattie Wm.
Hall E. A.
16 Layfield & Co, H. H., dry goods
Layfield Henry Havelock
Davidson Thos., clerk
Morency Mamie Miss, clerk
Morency Lillie Miss, clerk
18 McLean Donald John, clothing
Richardson J. S., clerk
20 Mills Richard, boots and shoes
Elliott Hugh, clerk
Whitely W. J., clerk

McLENNAN & McFEELY, Dealers in Stoves, Ranges, Agate ware, Lamps, Cutlery, Brass Goods, &c.
70 Yates St., VICTORIA. 132 Cordova St., VANCOUVER.

22 Kearns Lizzie Miss, The Dufferin
Conners Cassie Miss
Davy Emma Miss
Davy Albert
24 Davis Louis, clothing
26 Kearney Miss Augusta, millinery
Symons Chas.
Vacant
Fraser Grace Miss, milliner
28 Lees & Dawson, real estate
Lees Andrew E.
Dawson Geo. W.
30 Johnston & Co., W. D., real estate
Upham Geo. Frederick
Muir Andrew C.
36 Roedde J. A., bookbinder
McConnell Frank
Quann John
38 Mainland market, Hayes & McIntosh, props
Hayes George
McIntosh William Arthur
McNaughtn Peter, bookkeeper
Scott Leonard, butcher
May William Henry, butcher
Thompson Henry, butcher
Helps Henry, driver
Garnier John, driver
Urquhart George, driver
42 Central hotel, Thomas Quann, prop.
Frayney John, mason
McLean Malcolm, policeman
O'Neil John, stevedore
O'Neil Malcolm, capt.
Moran James, boilermaker
Gilbert Harry
O'Rourke Patrick
Blair Chas., C. P. R.
Rogers John, laborer
Nives Wm., laborer
46 Vacant
50 Sehl Jacob, furniture
Hach Charles, manager
Miller Henry G., cabinetmaker
Costello Mike, upholsterer
Wiegand Charles William, clerk
52 Winch Richard V., fruit and produce
Brocklerly Henry, bookkeeper
Hall Thomas B., clerk
56 Sinclair W. D., drugs
Armstrong Frank, clerk
58 Mutrie & Brown, real estate
Mutrie Henry
Brown William
Evans David, merchant tailor
Williams Francis, tailor
60 Brown Joseph
Cleveland & Lindsay
Lindsay Mary Miss, dressmaker
Cleveland Eliza Miss, dressmaker
Groves Mrs., widow, tailoress
62 Grassie & Mason, jewellers
Grassie W. H.

DOMINION
REAL ESTATE
AND LOAN AGENCY.
137 Cordova St., Vancouver, B.C.
133 B Street, Mission, B.C.
CITY LOTS AND FARM LANDS AGENTS.
MUTUAL LIFE INSURANCE CO'Y of New York.

Mason G.
Reed John, druggist
64 Russell, McDonald & Co.
66 Hope Chas. E., architect
Stevens Geo., agent
Mills Dr.
68 Wilkins Major, fruits and groceries
Reid Wm., clerk
70 Clair Peter
72 Unfinished store
74 Unfinished store
76 Unfinished store
Abbott intersects.
100 Rand Bros.
Rand Charles David
Rand Edward E.
Hay John Marshall
Wallbridge D. S.
Johnston Harry L.
England James
Byrne James Dillon
Eaton Chas. W., clerk
Leonard Richard E., clerk
102 Vancouver Land and Securities Corporation (Lt.)
Green W. E., manager banking dept.
104 Johnson, Kerfoot & Co.
Johnston James Irvine
Kerfoot William John
Cahey R., clerk
Mills Wm, tailor

The Diplock
Book and Stationery
HOUSE
Orders by mail receive prompt attention.
When in the City examine our stock.
HASTINGS STREET WEST,
VANCOUVER.

CEYLON TEA COMPANY,
CARRALL ST., VANCOUVER.

Pure Teas and Coffees. Our Pure Ceylon Teas beat all others. See you get the Ramaswany Brand, no other genuine.

A. MURRAY BEATTIE,

AUCTIONEER and APPRAISER,

Real Estate Broker and Financial Agent.

Sales conducted in the City and District. Real Estate Sales a Specialty.

CORDOVA ST., VANCOUVER.

Peterson L. A.
Kier Cathel
108 Thomson Bros.
Thomson Melville P.
Thomson James A.
110 Collins Henry, dry goods
Gill Lister, clerk
Collins Wm. L., clerk
106 Nelson Charles
112 Stevens & Gordon, liquors
Stevens Alfred
Gordon Wm. Henry
116 Cohn Jacob, tobacconist
118 Jackson John William
Berry H. A., & Co.
Berry Henry A.
Bell Francis Griffin
Hardy George
Cook Edmund, teamster
Fulton Dan., teamster
Spring George, teamster
Stewart Neil, teamster
120 Gatewood & Spencer, dentists
Gatewood Charles H., D.D.S.
Spencer William R.
122 McLennan & McFeely, stoves and tinware, plumbers, cornicemakers
McLennan Robert Purvis
McFeely Edward John
Wilson Fred. P., clerk

RICHARDSON & HEATHORN,

Manufacturers' and

IMPORTERS' AGENTS.

WAREROOMS:

42 YATES STREET,

VICTORIA.

Hutchison Walter DeLacy, clerk
Gamble George, bookkeeper
Symons Sam., plumber
Rann Daniel, tinner
Hutch Robert, tinner
Blair Thomas, tinner
Hebden Frank, tinner
Munro J., tinner
Paul Charles, plumber
Townley Robert, plumber
Brown William, plumber
McLean Albert, tinner
126 Hanafin James Patrick
Hanafin Mrs. J. P.
128 Devine John, & Son, collectors and real estate
Devine John
Devine Harry T.
Mackenrot Fred., clerk
130 Vacant
134 Vancouver Reading room
136 Robertson Bros., hardware
Robertson Hiram J.
Robertson Gilbert
Colquhoun Robert A, clerk
Knowell E. J., plumber
Winters Chas., plumber
Whiteley Edward, plumber
Whiteley Thomas, plumber
138 Hudson Bay Co.
Sharp James, bookkeeper
Newitt Thos., clerk
Wagstaff Archer
144 Godfrey A., & Co., hardware
Godfrey Alexander
Godfrey Thomas B.
Campbell J. T. Grant, bookkeeper
Shaw Malcolm L., clerk
Ogilvie Robert A.
Linklater Arthur, teamster
146 Davidson Bros.
Davidson Charles Napier
Davidson Alexander
Anstie H. J.
Law Wallace
Wright Horace, clerk
148 Wilson David Henry, M.D.
Kurtz & Co., cigar manufacturers
Kurtz John
Behnsen Christian Louis, mgr.
Crow John, cigarmaker
Thomas Gabriel, jun.
Berner John, cigarmaker
Richardson W., dentist
Rawding Geo., accountant
150 Strutt & Co., Charles H.
Stewart Mary Miss, clerk
Clarke Fred., clerk
152 McDonald D. A., plumber
Roach Kate Miss, dressmaker
McLeod Misses
McLeod Emma Miss
McLeod Maggie Miss

CRANE, McGREGOR & BOGGS, Real Estate, Financial & Insurance Agts. Farm, Timber, Coal and Mineral Lands for Sale. 30 BROAD ST., VICTORIA.

McLeod Margery Miss
Lawrence William Chas.
158 Crosby Joseph J., boots and shoes
Taylor John A., shoemaker
160 Bailey & Neelands, stationers
Bailey Chas. S.
Neelands H. G.
Neelands James, clerk
162 Kirkland Lizzie Miss
164 Wright Alfred William
168 Madill E. B., & Co.
Madill Ebenezer B.
Marr Henry
Broad Frank, bookkeeper
170 Philp Bros., fruits
Philp Edgar E.
Philp Someville C.
172 Powis & Co., J., real estate
Powis John
Whitehead John M.

Cambie intersects.

300 Wilson George Ingram, dry goods
Scott Walter Charles, clerk
Mark Joseph Philip, clerk
302 Trueman & Caple, photographers
Trueman —
Caple Norman,
Blackett Bert., clerk
Tuck & Black
Tuck Francis Herbert
Black Alfred Seymour
Clarke J. A.
Jameson D.
Room 4 Burritt Henry Dunham
304 Pyke Joseph Alexander, boots and shoes
Muskett Robt A., clerk
306 Vacant
308 Morrison John Wallace
Joseph C. A.
Milne A. W., tailor
Coogan Edward
Coogan John, tailor
Patterson James C.
Murray Archibald
314 Tapley John
Millan Minnie Miss, clerk
316 Archer W. C., & Co., real estate
Archer Walter Charles
318 Pacific hotel, Lee & Griffith, props.
Lee Henry
Griffith Essex
Fitzgerald William
322 Eggert Jules, & Co.
Eggert Jules
324 Granville Frank W. B., real estate
Barker Robt.
326 World Printing & Publishing Co.
McLagan J. C., manager
O'Brien John M., editor
Farley George W., adv. agent
Fowler Fred. W., compositor
Henderson George G., compositor
Bartley Geo., compositor
Cathers Thos., pressman
Jones W. H., reporter
McLagan J. C., jun., accountant
Dunn Robt., foreman
Kerr Thos., printer
Campbell Archie B., printer
Brown John H., printer
Cowan Henry H., printer
Brown J. T., printer
Harvey Thos. W., subscription agent
328 Stirtan G. S., & Co., clothing and gents' fgs.
Stirtan George Stephen
Knight Archie C., clerk
408 Major & Pearson, real estate
Major C. J.
Pearson T. R.
McCraney H. P., of Major & Pearson
Hall James Z., clerk
Brown Chas. L., clerk
Cowderoy W., clerk
Beattie A. M., auctioneer
McFarland D. A., Van Brick Co.
Hirchberg M. H., accountant
410 Yates, Jay & Russell
Yates, James Stuart
Russell Joseph A., of Yates, Jaq. & Russell
Russell F. R., clerk
Leonard W. L.
Nicolls Edward, solicitor
Anderson James A., clerk
Hooper Thomas, architect
Weeks Wm. S., real estate
412 Carolis De Selva & Co., jewellers
Carolis De Selva G. M.
Douglass & Green, real estate
Douglass D F.
Green J. A.
Anglo American Mining Co.
Ferris Wm., secy.
Henderson Directory Co.
McGhie & McLuckie
Sun Life
Chew Henry
Dean Francis John

Homer begins.

8 OPPENHEIMER ST.
W. J. TAYLOR,
UNDERTAKER,
Funeral Director and Embalmer.
VANCOUVER.
Telephone

Pacific Land & Loan Exchange,
314 Cordova St., VANCOUVER.

City, Suburban and Farm Property bought and sold on commission. Taxes paid. Rents collected. Loans negotiated and Investments made for non-residents. Correspondence solicited.

ESTABLISHED 1873.

JOHN HILBERT,

Dealer in

Furniture, Carpets, Bedding

Hardware, Crockery,

Glass and Electro Plated Ware, Table Cutlery, &c.

Nanaimo, - - British Columbia.

P.O. Box 16.

418 Douglas J. C., liquors
420 Smith J. A.
Stewart C. F.
424 Clark Charles, crockery and fancy goods
426 Morrow Thomas Russell, druggist
Stearman Frederick Charles, drug clerk
428 Dean & Searle, real estate
Dean Evans B.
Searle Henry L.
430 Clubb & Stewart, men's furnishings
Clubb Wm.
Stewart Angus M.
432 Stress C. A., C. E.
Room 4 Bell-Irving & Johnston, physicians
Bell Irving Duncan
Johnston George David
434 Trythall W. M. L.
Pound Wm., printer
Trythall William John, printer
Trythall Howard
436 Tatlow & Spinks, real estate
Tatlow Robert Garnett
Spinks John Manly
Buntzen J.

Richards begins.

506 Moore Horatio G., fruit and confy.
508 Sadao Jim, Japanese store
Tamuva S.
510 Ellis R. G.

E. SPILLMAN,

Fresco and Scene Painter.

Plain Painting, Paper-Hanging,

Tinting, Graining, Hardwood Finishing and

WALL DECORATING,

Of Every Description.

112 Hastings St., Vancouver.

P.O. Box 577.

512 Vacant
514 Straube Valerian J., gunsmith
516 Fowler Robt.
Vancouver Photo. Co.
Biggart Percy A., clerk
Hall James Deakin
518 Lobb W. S.
Mason John, real estate
520 Japanese store
Galbraith Julius Frazell
Johnston James O., clerk
522 McGillivray Angus
Canadian Pacific Steamship Co.
Fullerton James Abercrombie, supt.
Martin L. A., clerk
524 Bewicke & Wulffsohn, real estate
Bewicke Percival H.
Wulffsohn Johann
Connecticut Fire Ins Co. of Hartford
Union Ins. Society of Canada (Marine)
London Assurance Corporation (Fire)
New York Life Ins. Co.
German Re. Ins. Co. of Berlin (Marine)
Brophy John P., accountant
Byron Johnson Richard, clerk
Evan Thomas O. G., clerk
Wert J. W.
526 Vacant store
530 Vacant
532 Lambert Joseph, barber
May Thomas B., barber
534 Schofield F.
540 Vancouver Adv. Bill Posting Co.
King Atwell, mgr.

Seymour intersects.

600 White Swan hotel, James Summers, prop.
Swan Geo., carpenter
Smith Jas., carpenter
602 Reid Fred.
604 Mellon Henry A.
Allan W. H.
608 Tisdall Charles Edw., gunmaker
610 Snowden H. L., lumber
612 Reid Fred
614 Bay View saloon, Kent & Talcott, props.
Kent William Francis
Talcott Eugene W.
616 United States Consular agency
Bolton Charles M.
618 Canning John
620 Holman Jas., & Co.
Holman H. G.
Jarves Stakley
Thain M. W.
622 Hardiman Theo. R., art dealer
628 Grant Robert
630 Vacant
632 Chipman, Morgan & Co., agents
Chipman George Frederick
Morgan Grevalle D.
634 C. P. R. Train Despatcher's office
Miller W. C., chief train despatcher

WOODS & POLLEY, Real Estate Brokers, Conveyancers and Notaries Public. Cor. Columbia & Mackenzie St., NEW WESTMINSTER. Tel. 110. P.O. Box 121.

Stevens A. E., train despatcher
Downie W. asst., supt
Prett T. E, clerk
Granville begins.

636 Vacant

DAVIE, from Homer to Denman

Richard intersects.
Seymour intersects.
Granville intersects.
Howe intersects.
Hornby intersects.
Burrasd intersects.

1020 New house
1024 Stewart John
Thurlow intersects.

1103 Cartill John
1105 Vacant
1110 Vacant
1112 Latmer Herbert
1130 Clarkson William
1138 Vacant
1144 Beals Charles Anderson, carpente r
Bute intersects.
Jervis intersects.
Broughton intersects.
Nicola intersects.
Cardero intersects.
Bedman intersects.
Denman intersects.

DRAKE, from Homer to Burrard

BOTH SIDES.

401 Cunningham Jas.
403 Italians
405 Italians
409 McPhee John J.
413 Brown John
Oliphant John
417 Vacant
421 Green William Thomas, plasterer
425 Bailey Daniel, sawyer
Smalley William, millhand
Smalley John, sawyer
429 Fraser Augus
Richard intersects.

515 Hodgkin Jacob
519 Telford Geo.
Telford John
523 Black Robt.
Black Peter
Black Chris.
527 Occupied
Seymour intersects.
Granville intersects.

720 Vacant
Howe intersects.
810 Taylor William, carpenter
Hornby intersects.
Burrard intersects.

DUFFERIN, from Prince Edward to Reserve (Mount Pleasant)

44 James Henry
83 Vacant
85 Hewson Chas. John
Scotia intersects.

136 Towler Wm., jun.
Towler Geo. Jeffrey
Brunswick intersects.

275 Vacant
off 411 Laidlaw John S.

DUNLEVY AV, from Burrard Inlet to Prior

WEST SIDE.

C. P. R. Track intersects.
* White Edward, of Brown & White
* Osborne E., ship carpenter
Alexander intersects.

107 Berb Mrs. Alfred
111 Bazley George Henry
Powell intersects.
Oppenheimer intersects.
Hastings intersects.

413 Church vestry
Princess intersects.
Keefer intersects.
Harris intersects.
Barnard intersects.

803 Dixon Joseph
Prior intersects.

EAST SIDE.

* Hastings Saw Mill Co. (Ltd.)
Railway intersects.
Alexander intersects.

Telephone No. 36. P.O. Box 307.

COAL

—AND—

PRODUCE.

CROWDER & PENZER.

T. G. RAYNER, *Real Estate, Stock and Share Broker,*
6 Trounce Avenue, Victoria.

SAFES! SAFES!

No Make to compare with

GOLDIE & McCULLOCH'S

FIRE AND BURGLAR PROOF SAFES.

Prices and terms furnished by

ROBERTSON & CO., Agents for B.C.

P.O. Drawer R, **VANCOUVER.**

106 Mearn Wm. D.
110 Vacant
118 Hotel side entrance

Powell intersects.

Oppenheimer intersects.

316 Cangill William

Hastings intersects.

410 McDonald James

Princess intersects.
Keefer intersects.
Harris intersects
Barnard intersects.
Prior intersects.

DUPONT, from Carroll to Princess

NORTH SIDE.

1 Chinese
3 Chinese
5 Hong Yuan, merchant
7 Chinese
11 Hop Yeck, merchant
13 Thomas Fanny Miss
Dennes Eddy H.
Bell Laura Miss
15 Hong Wo & Co., merchants
17 Hill Gertie Miss

J. McADAM. T. W. PICKARD

McADAM & PICKARD,

Produce and Commission Agents.

BUTTER A SPECIALTY.

Westminster Ave., - Vancouver.

Lyle Edith Miss
23 Wallace Effie Miss
Hankins Fanny
25 Trivoli saloon, Max Ogens, pro
29 Wing Sang & Co., merchants
31 Chinese
33 Kam Wo & Co., butchers
37 Chinese
39 Chinese
41 Lock Kee
43 Chinese
45 Toch Sing laundry
Chinese vegetables
47 Morgan Milly Miss
Burk Carry Miss

Columbia av ends.

101 Woloshin Salomon
103 Side entrance
107 Sam Lung laundry
109 Occupied
121 Nichols Nora Miss
Nelson Flora Miss
Lewis Flossie Miss
Sherman Rosie Miss
125 Hanley Grace Miss
Taylor Olie Miss
Porter Maud Miss
127 Nelson Annie Miss
133 Reno Laura Miss
Grant Alice Miss
Lawrence Annie Miss
Geddes Lillie Miss
Chaffer Jessie Miss

Westminster intersects.

SOUTH SIDE.

2 Opera Resort saloon, John Sparrow, prop
u Hip Tuck Lung & Co., merchants
6 Chinese
8 Chinese
10 Wing Yuen & Co., merchants
12 Chinese
18 Lung & Co.
20 Chinese
22 Wing On Tai & Co.
24 Chinese
26 Chinese
28 June Kee & Co.
30 Chinese
34 Chinese
36 Chinese
38 Chinese
40 Chinese
42 King Fung, merchants
44 Chinese
46 Taylor Ada Miss
48 Mooney Luke
50 Toy Sam Low, groceries
52 Cook William S., sand and lime
Brechin Robert, bookkeeper
Cook George E., teamster
54 Scott Laura Miss

E. G. PRIOR & CO. } Victoria. { Chatham Wagons, Brantford Buggies, &c., in stock. Best in the World.

Preston Laura Miss
Walker Lucile Miss
100 Palmer Bros.
Palmer Joseph William
Palmer Henry Thomas
Palmer Robert Verner
102 Hip June, merchants
106 Ah Lean
110 Tong Hang, merchant
112 Chinese
114 Chinese
118 Hai Hing Long, merchants
120 Lai Sung Lung
122 Sam Kee, merchants
124 Chinese
126 He Chong, laundry
134 Chinese church
La Yick Pon
140 Vacant
150 Woodard Verney
152 Burnard Nellie Miss
154 Clark Sadie Miss
Clifford Reddie

DUNSMUIR, from Beatty to Burrard

BOTH SIDES.

146 Vacant

Cambie intersects.

Hamilton intersects.

300 Squier Wm.
302 Marble W. S.
304 Chapman Charles
306 Grasly M. E.
308 White Joseph, boilermaker C.P.R.
310 Quarters Geo.
316 Green William Edward
Green Alfred Edward
318 Murphy William
322 Macey William Couch
Macey William Henry
Macey George Albert
Macey Charles Alfred
324 Macey Samuel Thomas, plasterer
Mortimer Wm.

Homer intersects.

406 Sacred Heart academy, Sister Mary Alexander, superioress
409 Hill John B., contractor
411 Foster H.

Richard intersects.

510 Crowell Thos.
511 Rear
512 Vacant
514 Occupied
516 Occupied

Seymour intersects.

611 Private school
Maitland M. G. E. Miss, teacher
Graham A. E. T. Miss, teacher

Granville intersects.

Howe intersects.

701 Hall J. D.
702 Manor house

Hornby intersects.

Burrard intersects.

EIGHTH AV, from Vine to Prince Edward (Mount Pleasant)

EAST.

Westminster road intersects.

Quebec intersects.

144 Occupied
145 Cartwright Joseph
Cartwright Fred.
Cartwright John Wm.

Scotia intersects.

Ontario intersects.

241 Wood Jas.
260 Graham Hugh

WEST.

10 Side door
18 Barn
43 Barn
45 Sherwood Alfred
50 Goldwell Chas. Augustus
72 Vacant

Manitoba intersects.

Columbia intersects.

ELEVENTH AV, from Vine to Prince Edward (Mount Pleasant)

EAST.

43 Taylor Robert Blackwood
Taylor Lorina M. Miss
53 Vacant
59 Vacant
90 Side door

WEST.

60 Griffin Joseph
Reid Margaret Mrs., wid James
64 Side door

Quebec intersects.

141 Side door
149 Lee John
Lee John, jun.
189 Hatch James

Ontario intersects.

249 Vacant

Manitoba intersects.

Columbia intersects.

EVELEIGH, from Burfar to Thurlow

BOTH SIDES.

1004 Vacant
1008 Robinson Mrs.
1009 Sterling David

F. G. RICHARDS, JUN., Real Estate, Financial and Insurance Agent, Notary Public. Correspondence solicited. 51 YATES ST., VICTORIA.

C. S. F. Hamber, NELSON. A. G. Thynne, Chas. G. Henshaw, VANCOUVER.

HAMBER, THYNNE & HENSHAW,

METAL -o- BROKERS,

AND COMMISSION AGENTS.

P.O. Box 726. Tel. No. 106.

OFFICES. McConnell Block, 348 Water St., VANCOUVER, and 105 West Baker Street, NELSON, B.C.

1012 Shelton Giles
1018 Reed John
1020 Matthews John
1025 Elkins Samuel
1026 Prest Thos.
1029 Dalton Wm.
1031 Wiffin William

Thurlow street.

FIFTH AV, from Vine to Brunswick (Mount Pleasant)

EAST.

20 McGuire Robert, machinist
21 Amos Alf.
Groves Attie Mrs., wid Thos.
25 Vacant
26 Miller Henry
33 Elder John

Scotia intersects.

102 Stafford Wm. Wallace

Brunswick intersects.

Prince Edward intersects.

St intersects.

421 Spain Cyrus
423 Spain Ed.
448 Kerr John J.
453 Gagen Geo.

St intersects.

St intersects.

607 Baillie James

G. J. Speanin. J. S. Shearer. E. McKinnon.

J. S. SHEARER & CO.,

COAL AND WOOD.

COMMISSION MERCHANTS AND WHARFINGERS.

Office: Barnard St., opp. Electric Power House.

Tel. 312. P.O. Box 583.

FRONT, from Leamy & Kyle's mill to Prince Edward (Mount Pleasant)

EAST.

105 McDonald Daniel
401 Leamy & Kyle, saw mill

WEST.

27 Little Margaret Miss
36 Newcombe John

St intersects.

112 Vacant
120 Van Volkenburgh & Bros., slaughter house
Mitchell John, slaughterman
151 Vacant
191 Unfinished house
198 Hayes & McIntosh, slaughter house

GEORGIA, from Beatty to Coal Harbor

BOTH SIDES.

Cambie intersects.

Hamilton intersects.

301 Vacant
305 Vacant
307 Dorion David
309 Hatch Wm.
311 Vacant
313 Anderson Alf.
Crosby —, r

Homer intersects.

400 Hay John M.
404 Scoullar Andrew William
408 Vacant
413 St Andrew's church

Richard intersects.

500 Congregational church, rev. J. W. Pedley, pastor

Seymour intersects.

604 Waverley hotel, Queen Bros., props
Bates Jas., clerk
606 Stanley Park stables, Queen Bros., props
Queen C. L.
Queen E. P.
614 Vacant
616 Vacant
618 Vacant

Granville intersects.

704 Hotel Vancouver

Howe intersects.

813 Beckingsale D. L., M.D.
815 Nicholls Helen Mrs., wid Dr. G. F.
817 Douglas J. M. Mrs.

Hornby intersects.

Christ church, rev. H. P. Hobson, incumbent

Burrard intersects.

1003 Browning John M.

McLENNAN & McFEELY, Sole Agents the Celebrated JUBILE RANGE.
70 Yates St., VICTORIA. 132 Cordova St., VANCOUVER.

1005 Bodwell Mrs., wid Ebenezer Vining
Bodwell Frank Vining
Bodwell Annie E. L. Miss
1020 Rand C. D., of Rand Bros.
Rand Edwin
1021 McGillivray Donald
1025 McFarlane Duncan A., brickyard
1027 Vacant
1030 Cambie Henry John, C. E.
1033 Hobson rev. H. P.

Thurlow intersects.

1103 Dunn Thomas, hardware
1116 Keith James Cooper
1119 Sich T. T.
1121 Birchell Caleb B.
1125 Burpee Geo. F.
1139 Vacant
1140 Johnston George David
1144 Whetham Charles
Whetham James, M. D.

Bute intersects.

1202 Conley Charles
1203 DeWolf George
1210 Mulhall James Joseph, clerk C.P.R.
1219 Evan Thomas Owen
1223 Williams Adolphus
1225 Corbett Sarah N. Mrs.

Jervis intersects.

1310 Mackay George Grant
Mackay Harry Hadfield
Mackay Lily J. Miss
Mackay Florence Miss
1318 Vacant
1320 Ferris William, solicitor
Ferris P. H.
Ferris H.
1321 Logan Matt.

Broughton intersects.

1400 Alcock Jonathan Rutherford
1408 Skene Wm.

Nicola intersects.

1502 Wilson James
1508 New house
1512 Moxon Henry

Cardero intersects.

Bidwell intersects.

Denman intersects.

1703 Helsson Baldwin

Gilford intersects.

Chilco intersects.

* Stanley Park, coal harbor
Avison Henry, park ranger]

GORE AV, from Alexander South to Prior

121 Wallace Herbert
123 Stevens Geo.
214 McFarlane Joseph Walter

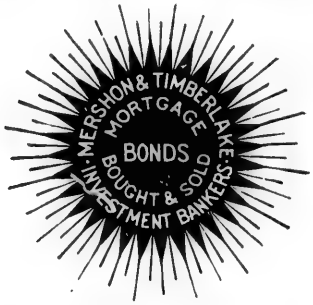

128 Saunders Henry John
130 Carson Owen
Allen Wm.

Powell intersects.

206 Cameron John Daniel
Cameron Evelyn Edith Miss
208 Tays Alexander
210 St. Luke's church
215 Sullivan Arthur Willis

Oppenheimer intersects.

306 McLaren Wm. Henry
307 Woodward Henry

Hastings intersects.

410 Polley George
414 Vacant
416 Reynolds Richard
417 Shedden Fred.
418 Steward Wm. Thos.

Princess intersects.

506 Dinsmore Mary Mrs., wid Wm.
510
512 Peterson L. A., tailor
516 Mayne Thomas, carpenter

Keefer intersects.

613 Brechin Robert, bookkeeper
615 Black James
617 McAuley Charles W.

The Diplock
Book and Stationery
—o HOUSE o—
Orders by mail receive prompt attention.
When in the City examine our stock.
HASTINGS STREET WEST,
VANCOUVER.

CEYLON TEA COMPANY,
CARRALL ST., VANCOUVER.
Pure Teas and Coffees. Our Pure Ceylon Teas beat all others. See you get the Ramaswany Brand, no other genuine.

A. MURRAY BEATTIE,

AUCTIONEER and APPRAISER,

Real Estate Broker and Financial Agent.

Sales conducted in the City and District. Real Estate Sales a Specialty.

CORDOVA ST., VANCOUVER.

McAuley Margaret Miss
McIsaac Donald
619 Rae George, contractor

Harris intersects.

Barnard intersects.

813 Main Wm.

Prior intersects.

906 Slade John
912 Beck Wm.
913 Vacant

GRANVILLE, from Cordova to False Creek Bridge

WEST SIDE.

Hastings West intersects.

402 Custom house
Bowell John Moore, collector
Worsnop Charles Arthur, cashier
McDonald Robert Bozville, clerk
Webster George C., chief landing waiter
Ralston Colin C., landing waiter
Fagan Joseph, landing waiter
Bowser Frank, locker
Dunn —
404 Robertson Archibald M., M.D.
Robertson Frank M.
Chipman George F.

Pender intersects.

RICHARDSON & HEATHORN,

Manufacturers' and

IMPORTERS' AGENTS.

WAREROOMS:

42 YATES STREET,

VICTORIA.

524 Vacant
526 Trevor R. D.
Galt Herbert
528 Vacant

Dunsmuir intersects.

612 Hudson Bay Co.
Robson Chas. R., manager.
614 Herbert Dr. Sydney
616 United Trust Co.
C. & A. M. & T. Co.
Legg Gordon Tyson, agent
628 Carroll John T., M.D.
630 Draper Arthur Wellington
636 Leask A. O.
Buchanan —, Bk. of M.
Carscaden J. D.
638 Vacant
640 Carter C. & C., music store
Carter Charles, sen.
Carter Charles, jun.
642 C.P.R. General offices.

GENERAL SUPT'S. OFFICE.

Abbott H., gen supt
Geddes J. P., secy
Dinsmore T. W., clerk
Townley J. W., asst. to gen supt
Suckling A. E., clerk

PAY ROLLS DEPT.

Henderson Stanley, chief clerk
Smith E. F., clerk
Osborne —

VOUCHER DEPT.

Mulhall J. J., chief clerk
Pugh S. G.
Lake —

STATIONERY DEPT.

Wright L. H., agent
Pugh John
Appleton M.

CAR ACCOUNTANT'S DEPT.

Morrow Geo. L., acting car acct
Armstrong J. V.

ASST. SUPT'S. OFFICE.

Downie Wm., asst supt

DESPATCHER'S OFFICE.

Miller W. O., chief despatcher

GEN. FREIGHT AND PASS. DEPT.

Brown D. E., asst gen. frt. and pass. agent
Loutit J. J., chief clerk
Bourne A. S., cleek
Stewart F. W., clerk
Robertson D., clerk
Nixon Fred.
Anderson —
Armstrong —
East J.

CRANE, McGREGOR & BOGGS, Financial Agents. Money loaned, Interest and Rents collected, Conveyancing, &c. 30 BROAD ST., VICTORIA.

LOCAL STAFF.

Anderson W. F., traveling auditor
Cambie H. J., chief engineer
Rogers Lee, draughtsman
Marmett Paul, draughtsman
Walkem H. B., asst engineer
Green A. R., asst engineer

TICKET AGENT.

Brown Geo. McL., agent

PURCHASING DEPT.

Dana A. J., asst purchasing agt
Ferris —

TREASURY DEPT.

Salsbury W. F., local treas
Smith L. N., cashier

PAYMASTER DEPT.

Wilgress H. T., paymaster

TIME KEEPER.

Prentiss S. L.
Laurie —
Smith John, janitor

TELEGRAPH DEPARTMENT.

Wilson J., supt.
Fletcher J., operator
Woodward G. C., "
Dowling F. W., "
Quigley T., "
Garvey A. E., "
O'Neill Morris, "
Fagan J. S., "
Stewart W. T., "
McAllister A. J., "
McGovern W. A., "
Winter W. H., "
Dillon C. J., "
Parler —, "
Fraser Wm., "
Ahern A. J, "
McIntyre H., "
Cleveland Fred., "
Smith E. A., "
Hawley Ed., "
Martin F., "

LAND DEPARTMENT.

646 C.P.R. Land department
Browning John Milne, commissioner
Painter Harry John, accountant
Robertson Francis Mallock, clerk
Horne —, clerk
C.P.R. Telegraph office
Pease E. C., local mgr
Brook R, clerk
648 Vacant
650 Dominion Brewing and Bottling works
Mitchell W. Fred.
656 Simpson Bros.
Simpson Zachariah
658 McLean Malcolm Gordon
660 McInnes Magnus
Black Dougald, r

Georgia intersects.

WEST SIDE.

Hastings West intersects.

411 Luff Sam.

Pender intersects.

531 Rand Bros.
Rand Edwin, manager
533 Brown D. E.
Lambert Joseph, barber
Rogers —, mgr. sugar refinery
Cox —, mail clerk
Richards S. O.
Callander Alex.

Dunsmuir intersects.

601 Galt G. F. & J.
Galt Herbert
Martin Robt., mgr
Connolly Wm.
Short John
Southcock —
Burns J.
Fulton Geo.
Cook Jas.
White Joseph

Georgia intersects.

603 Carscaden & Peck
Carscaden J. D.
605 Skeene Wm.
Lawrence —
Francis —
619 Vacant
621 Vacant
623 Occupied

GRANVILLE, from Georgia to False Creek

BOTH SIDES.

Georgia intersects.

700 Buxton J. M., & Co.
Buxton S. H.
702 Gray & Feek

8 OPPENHEIMER ST.
W. J. TAYLOR,
UNDERTAKER,
Funeral Director and Embalmer.
VANCOUVER.
Telephone

Pacific Land and Loan Exchange. } **Real Estate, Financial and Insurance Agents, 314 CORDOVA ST., VANCOUVER.**

ESTABLISHED 1873.

JOHN HILBERT,

Dealer in

Furniture, Carpets, Bedding,

Hardware, Crockery,

Glass and Electro Plated Ware, Table Cutlery, &c.

Nanaimo, - - British Columbia,

P.O. Box 16.

Gray Thomas
Feek A.
Fletcher J., teamster
704 Craig G.
706 Miln Thompson, M.D.
Garvey E. A.
Craig J.
708 Vacant
710 Twyford Mrs.
712 Vacant
714 Smith & Burton
716 Vacant

Robson intersects.

800 Vacant
802 Vacant
809 Vacant
811 Ferguson Ed.
813 Johnson John
829 Vacant
831 Vacant
832 Green J. A.
834 Vacant
836
838 Vacant

Smithe intersects.

900 Vacant
902 Vacant
913 Vacant
916 McTaggart Jas.
917 Vacant

Nelson intersects.

1020
1022

Helmcken intersects.

1120 Clowes John, carpenter

Davie intersects.

1136 Occupied
1200
1202
1204 Vancouver Mfg Trading Co.
1206 Vancouver Co-operative store
1206 Golden Gate hotel
1268 McKenzie S. F. capt

Drake intersects.

1300 Colonial hotel, Albert Diebel, prop.
1310 Vacant
1312

Pacific intersects.

Railway Track intersects.

HAMILTON, from Hastings to Smithe

416 Court house
Beck A. E., registrar
Timber inspector's office
Sheriff's office, J. W. Patterson, dept sheriff
417r Occupied

Pender intersects.

517 McLagan John Campbell, editor "World"
McLagan John, bookkeeper
523 Kent J. Mrs.
527 Beck A. E.
531 Occupied
533 Occupied
537 McLeod John Orlebar, mail clerk
539 Johnston Jas. J.
Kerfoot Wm.
Hawkins Esther
541 Ross Donald
Ross Andrew
Gunn Robt.
543 Monk Joseph P.
Anderson —
Giffin Richard
Charnock J. A.

Dunsmuir intersects.

600 First Baptist church
603 Occupied
604 Weir W. C. rev., pastor First Baptist church
614 Cope Frederick, of Cope & Young
Walker Miss
615 Occupied
619 Quinn W. J.
621 Occupied
625 Higgins Wm. H.
627 Johnston Rich.
628 Gillies David W.
639 Vacant

Georgia intersects.

721 Vacant
723 Vacant
725 Mullen John Samuel, lather
726 Coulson Chs. E.
729 Jackson Chas. B.
735 Barker Robert, plasterer
739 Gavin J. J.
740 Grant Alex. B.
741 McClenathen Arthur Frederick, carpenter
743 Allan Thos.

Robson intersects.

Smithe intersects.

WOODS & POLLEY, Real Estate Brokers, Conveyancers and Notaries Public. Cor. Columbia & Mackenzie St., NEW WESTMINSTER. Tel. 110. P.O. Box 121.

HARO, from Burrard to Stanley Park

1010 Redmill —
1015 McLachlan Dan.
1019 Slater James

Thurlow intersects.

1100 Galbraith Julius
1108 Shannon W., of Shannon & McLachlan
1116 Vacant
1118 Vacant
1120 Tomkins T. P.
1124 Baldwin George Frederick
1128 Vacant
1130 McConnell G. S.
1134 Ponsford W. P.

Bute intersects.

1207 Bowell John, collector of customs
1233 Brown McL. Geo.

Jarvis intersects.

Broughton intersects.

Nicola intersects.

Cardero intersects.

Bidwell intersects.

Denman intersects.

Gilford intersects.

Chilco intersects.

HARRIS, from False Creek to Boundary av

100 Crowder & Penzer
Crowder Stanley
Penzer Edward
108 Swallwell Richard Foster
110 Schneider —
112 Murray Charles William
Gerrard Minia L. Miss

Westminster av intersects.

204 Occupied
208 Arnold Wm.
209 McPhalen Daniel
210 Matheson Matthew
211 Stewart Donald M.
212 Spring George
213 Ballard Alfred
214 Simon Bernard
215 Caselman Ranson
Derrick Aaron
217 Rowland Wm.
218 Doyle Andrew
222 Sargent Frederick
225 Aldons Geo. Washington
226 Carrier Mitchell
227 Ward Robert C., carriagemaker
228 Tibb John
229 Vacant
230 Myers Patrick
233 Hutson James, plasterer
Sperrin Gerald
235 Gray John Henry
236 McHugh Samuel
239 Laydon Chas.

Gore av intersects.

320 Vacant

Dunlevy av intersects.

421 Dickinson John
425 Hobson Wm. D.
431 Buntzen Johans

HASTINGS EAST, from Carroll to Boundary av

SOUTH SIDE.

2 Harcus Sinclair, fruits
8 Gray Thomas, merchant tailor
Lagg Frank, tailor
14 Nevard Wm., butcher
Woodrow Jas. I.
42 McGain & Menzies, carpenters
McGain —
Menzies —
50 Columbia Carriage works, John McAllister, mgr
Wood R. C., wood worker
Glen John
Sproul Edward
Hazith Wm.

Columbia av intersects.

104 Sheck David E.
Adams Alice Miss
Weiss Emma Miss
106 McLeod Norman
118 Shelly —
Hoar Chas.
McDonald Ronald
Cushing Thos., r
Cocking Albert, r
120 Stevenson Eady, homœopathic physician
130 Vancouver Water works
Nickson J. J., superintendent
Cassidy Geo., inspector
Hooper Wm.
Lewis Henry
138 Williams E. Mrs.

Westminster av intersects.

Telephone No. 36. P.O. Box 307.

COAL

—AND—

PRODUCE.

CROWDER & PENZER.

T. G. RAYNER, } ***FIRE AND LIFE INSURANCE.***
6 Trounce Avenue, Victoria.

Church, Office & Lodge Furniture,

School Desks and Opera Chairs,

Manufactured by

The Canadian Office & School Furniture Co.

(LIMITED).

ROBERTSON & CO., Sole Agents for B.C.

P. O. Drawer R, *Vancouver.*

220 Garden Wm., & Sons, whol. teas
Garden William
Garden John
Garden William, jun.
Purvis John P
222 Seydon & McGarrigle
Seydon Charles
McGarrigle Thomas
224 Arnett Wm.
226 York Waldo M.

Gore av intersects.

314 Prescott Walter S.
Uppard Nathan B.
Uppard Albert
326 Carmichael Dougald
328 Godfrey Alexander
332 Vacant
334 Vacant
338 Nicholas Francis V.

Dunlevy av intersects.

420 Dixon Jmaes
454 Myles Robert J.
Gellboy Burell
460 McAlepin Archbald
464 McConnell Gilbert Smith

Jackson av intersects.

Carl av intersects.

604

J. McADAM. T. W. PICKARD

McADAM & PICKARD,

Produce and Commission Agents.

BUTTER A SPECIALTY.

Westminster Ave., - Vancouver.

610 Cook Edward
620 Palmer Joseph N.
Palmer Robt. V.
Palmer Emily Miss
Pells Louisa Mrs.
634 Orr Jane Mrs., wid James

Heatly av intersects.

Hawks av intersects.

810 Vacant
812 Whitenach Willis H.
Mitchell Jennie Miss

Campbell av intersects.

902 Stewart Norman D.

Raymur av intersects.

NORTH SIDE.

5 Templeton Wm.
Collins Annie Miss
9 Templeton Miss
11 Nichols D. S.
15 Waterman —
Fox James M.
17 Vacant
19 Potter John
23 Ross Abel
Gall Frank
25 McKey & Ross
McKey Robt.
Ross —
31 Vacant
33 Vacant
35 Vacant
37 Vacant
39 Vacant
43 Vacant
45 Vacant
49
51 Urquhart Hugh Archibald
Bellanyer Wm.

Columbia av intersects.

109 Vacant
111 Brown E. A.
113 Webster Joseph
Seydon Chs., of Seydon & McGarrigle
115 Dunn Thomas N.
119 Vacant
121 Dinsmore Wm.
Royds G.
123 Vacant
125 Batchelor Joseph
127 Hale John P.
129 Vacant
131 Vacant
132 Smith Miss
133 Vacant
143 Perkins Harry F.
145 Barker Wm. J.
149 Armstrong Wm. L.
155 Wilson Louisa Mrs., wid B. H.
Morrison James
Ross Agnes Miss, domestic

E. G. PRIOR & CO. } VICTORIA. { Farmers', Builders', Loggers' Supplies. Finest Stock in the Province.

Westminster av intersects.

201 Vacant
205 Bowes J.
207 Plews Jonathan
White Donald
209 Vacant
211 McKinnon Angus, contractor
Irvine Edward, laborer

Gore av intersects.

309 Vacant
311 Johnson John
313 Taylor William Arthur, carpenter
317 McLeod Donald
Kemp James A.
319 Macklin James
Smith George
323 Inch John
325 McKinnon Thomas
327 MacGowan A. H. B.
329 O'Rourke Jas. G.
333 Johnson Robt.

Dunlevy av intersects.

411 Sentell Ephraim Blair
Sentell Alfred James
Sentell Frederick William
Sentell Edward
Sentell George
Sentell Florence Miss
Fowler C. Melick
417 Hemphill Robert
Sentell F. W.
419 Vacant
425 Fraser W. H.
427 Blake John P.
Costello Bridget Miss
429 Rennison Arthur

Jackson av intersects.

501 McDougall Alex.
Freeman C.
507 Stewart James, clerk
Gintzbunger Marcus
517 Vacant

Carl av intersects.

Heatley av intersects.

701 Black A. W.
719 Vacant
721 Nicolls Moses

Hawks av intersects.

805 Occupied

HASTINGS WEST, from Carroll to Burrard

SOUTH SIDE.

10 Vacant
14 rear occupied
16 rear occupied
22 O'Toole & Ralph, cornice shop
38 Northern hotel, Scott & Lillie, props
Scott Samuel Noble
Lillie Thomas W.
44 Rear occupied
52 rear occupied
56 rear occupied
62 Sinclair & Ballantyne
Sinclair J. M.
Ballantyne —
64 Veysey Charles Cladius

Abbott intersects.

116 Sam Lee, laundry
118 Vacant
Rear vacant
150 Cook E.
152 rear vacant
154 Crawford Thos.
172 Vacant

Cambie intersects

Hamilton begins.

330 Shearer J. A.
334 Leamy & Kyle
Leamy James
Kyle George F.
Woods John George, manager
334 Gallagher W. H.
Johnstone W. E.

Homer intersects.

416 Blomquist F. M., painter
Green Harry
418 Vacant

Richards intersects.

500 Cope & Young
Cope Fred.
Young Francis Henry
506 Vacant
510 Weeks & Ford
Weeks Geo. W.
Ford James A.
512 Chaldcott F. M.
514 DeWolf & Munro
DeWolf —
Munro —
518 Shelton & Co.
Shelton Henry Thomas
Wilson W. A.
532 Bank of British Columbia, James Cooper Keith, manager
Rhodes Harry, accountant
Gibson Frs. James P., rec. teller
Harvey Richard Garnham, ledger keeper
Stewart John, ledger keeper
Heathcott Bruce, clerk
Bonner C. H., ledger keeper
Holt G. B., clerk
Jenns P. A., clerk
Wakefield John, messenger
536 Bank of Montreal, Campbell Sweeney, mgr
Buchanan A. H., accountant
McClintock E. S. V., teller
Cummins Fred. C., clerk
Pledger R., messenger

F. G. RICHARDS, Jun. Real Estate, Financial and Insurance Agent. Fire, Life and Accident Insurance. Farm, Timber, Coal and Mineral Lands for Sale. Correspondence Solicited.
51 YATES STREET, VICTORIA.

C. S. F. Hamber, NELSON. A. G. Thynne, Chas. G. Henshaw, VANCOUVER.

HAMBER, THYNNE & HENSHAW,
METAL -o- BROKERS,
AND COMMISSION AGENTS.
P.O. Box 726. Tel. No. 106.
OFFICES. McConnell Block, 348 Water St., VANCOUVER, and 105 West Baker Street, NELSON, B.C.

Seymour intersects.

616 Vacant
618 Romans S. H., & Co.
Romans S. H.
620 Vacant
622 Leland house
Prout & Insley
Prout Wm.
Insley John E.
632 Berteaux & Co.
Berteaux George E.

Granville intersects.

NORTH SIDE.

5 Side door
7 Fewster Philip, & Co.
Fewster Philip
Fewster Caleb
Fewster Ernest
11 Vacant
31 Brunswick hotel, P. Carey, prop
Carey J., bartender
33
37
51 Sutter Bartholomew
79 Vacant

Abbott intersects.

121 Vacant
123 Carter Albert E.
143 Walker Mrs.
Clute J. S., & Co.

G. J. Speanin. J. S. Shearer. E. McKinnon.

J. S. SHEARER & CO.,
COAL & WOOD.
COMMISSION MERCHANTS AND WHARFINGERS.
Office: Barnard St., opp. Electric Power House.
Tel. 312. P.O. Box 583.

Clute James Milligan
145 Vacant
147 Young Men's Christian association, G. A. Charnock, gen secy
Freure E. W., asst gen secy

Cambie intersects.

305 Millross W. T.
Treton James
307 Campbell Roderick
329 Vacant
331 Skinner Arthur Ernest
Skinner Mrs. & Miss
Skinner F., Mrs.
Skinner Miss Elizabeth

Homer intersects.

409 Post Office, Jonathan Miller, postmaster
Miller Bertram, clerk
Gilmore Alexander, money order clerk
Morton Thomas, reg. letter clerk
Barker Kate Miss, clerk
Grant Donald
Stewart Emily Miss
McLean Annie Miss
411 Carter Lottie Miss
413 Rounsfell & Co.
Rounsfell John
Rounsfell George F.
Copp Wm. H.
415 Sweet Silas
D'Gendron Madam
417 Atkins Thos. E.
423 Mathison Robert, jun.
Evans & Hastings
Evans Edward W.
Hastings Thos. W.

Richards intersects.

515 Innes & Richards
Innes Frederick Colleton
Richards Stephen Ormonde
Beasley Alexander Ferrier
Emmanuels Samuel John
517 Vacant
519 Drake, Jackson & Co.
Hammersly Alfred St. George
521 Vancouver Loan, Trust, Savings & Guarantee Co. (Lt.)
Ceperley Henry Tracy, managing director
Rounsfell Frank Wm., bookkeeper
Berchall Caleb B.
Yates Chas. J.
Brown Ernest W., clerk
Vancouver Electric Ry. & Light Co.
Williamson Thomas
Vaughn Harry S.
Vaughn Simon
Phœnix Fire Ins. Co. of London
Scottish Union and National Fire Ins. Co.
Hartford Fire Ins. Co.
Royal Canadian Fire Ins. Co.
McKenzie Hector
Percival John
Parkinson Edward

McLENNAN & McFEELY, Contractors for Galvanized Iron Cornices, Metal Roofing, Plumbing, Gas Fitting, Hot Air Furnaces, &c.
70 YATES ST., VICTORIA. 132 CORDOVA ST., VANCOUVER.

Seymour intersects.

601 Dunbar Chas. T.
Holman Andrew
Johnson E. Stuart
Beattie Joseph G.
605 Diplock Arthur Bramah
Wood Wm. A.
Smith Archer N.
609 Ponsford Bros.
Ponsford Page
Ponsford Harold
611 Draper & Ross
Draper Arthur W.
Ross Roderick
613 Mozely Henry L.
615 Sansom & Dawson
Sansom Charles Wyndham H.
Dawson John Wilding
617 Barker & Mackay
Barker Ernest Edward
Mackay Robert G.
621 Leland house, rooms
623 Shannon & McLachlan, real estate
Shannon William
McLachlan Charles
625 De Kolta H.
627 Leask A. O.
Phillips E. Lindsey

Granville intersects.

BOTH SIDES.

716 Clark W. F.
McGhie & McLuckie, builders and contrs.
McGhie —
McLuckie —
725 West End saloon vacant

Howe intersects.

801 Abbott Harry Braithwaite
815 Ferguson Alfred Graham
Dixon Grace E. Miss
824 Salsbury William Ferriman

Hornby intersects.

900 Simpson David
924 Townley James D.

Burrard street.

HEATLEY AV., from Railway Track to Grove Crescent

BOTH SIDES.

Alexander intersects.

109 "What Cheer" house, Robert Campbell, prop.
Dunn Bert. F., machinist
Campbell Norman
Young John
McEachern John
Dawson Henry
Beard John

Powell intersects.

Oppenheimer intersects.

DOMINION
REAL ESTATE
AND LOAN AGENCY.

137 Cordova St., Vancouver, B.C.
133 B Street, Mission, B.C.

CITY LOTS AND FARM LANDS AGENTS.

MUTUAL LIFE INSURANCE CO'Y of New York.

320 Cad Ada Mrs., widow

Hastings East intersects.

Princess intersects.

Keefer intersects.

Harris intersects.

Barnard intersects.

Prior intersects.

Grove Crescent ends.

HOMER, from Cordova to Drake

EAST SIDE.

308 McCartney Alan E., architect
Condell Thos. H.
Armstrong A. & M. Misses
Armstrong Annie Miss
Armstrong Lizzie Miss
Cotton Carter Francis
Risteen Geo.
Wilson John W.
314 Vacant
316 Logan Minnie Miss
Logan Lizzie Miss
Campbell Sarah Miss
318 rear vacant
320 Williams Bros., surveyors and land agents
Williams John T.
Williams Sidney

Hastings West intersects.

Pender intersects.

The Diplock
Book and Stationery
—o HOUSE o—
Orders by mail receive prompt attention.
When in the City examine our stock.
HASTINGS STREET WEST,
VANCOUVER.

CEYLON TEA COMPANY,
CARRALL ST., VANCOUVER.
Pure Teas and Coffees. Our Pure Ceylon Teas beat all others. See you get the Ramaswany Brand, no other genuine.

A. MURRAY BEATTIE,

AUCTIONEER and APPRAISER.

Real Estate Broker and Financial Agent.

Sales conducted in the City and District. Real Estate Sales a Specialty.

CORDOVA ST., VANCOUVER.

520 Whitehead M.
Powis John
Hooper Nellie Miss
522 Evans David
Awrey Peter
Miller Henry
Parry —
524 Romany Joseph
Romany Benjamin
526 McLeod Malcolm
Hunt Emily Miss
528 Stirtan George
Knight Archibald
Robertson Maggie Miss
530 Vacant
532
534 Peters Bertha J. Miss
Yamashita K.
Hawkins Albert
Watling Miss
538 Vacant
540 Vacant

Dunsmuir intersects.

606 Marmette Paul
Bouchier Richard Eaotn, capt.
620 Cassidy Geo.
McNeill Esther Miss

WEST SIDE.

Hastings intersects.

RICHARDSON & HEATHORN,

Manufacturers' and

IMPORTERS' AGENTS.

WAREROOMS:

42 YATES STREET,

VICTORIA.

Ellesmere, Mrs. F. Revely, prop.

Pender intersects.

521 Marland R. R. rev.
Robb Sam R.
Robb M. Miss
525 Occupied
529 Banham Alf. Jas.
Banham Robt. John
531 Vacant
533 Carter Thos.
537 Occupied
539 Whitworth Ed.
Whitworth Wm.

Dunsmuir intersects.

607 Southcott John J.
Hutchison J. J.
Evans Agnes Mrs.
Simpson Maggie Miss
611 Fletcher Joshua
Fletcher A. J. Miss
617 Fader Albert
623 Vacant
624 Hosker Edward
Hosker Edward James
Purvis Colin
626 Evans Wm. H.
628 Rutherford Bella Miss
630 Fleming Geo. W.
631 Vacant
633 Atkins Thos. E.
640 McHarty John
Kerr John B.
Kerr David
642 Hayden Margaret Miss
Hayden Hamilton
Hayden Emma Miss
644 Robertson Robt.
Stark Thos. G.
Martin Geo.
Wagner L. L.

Georgia intersect.

717 Occupied
723 Vacant
729 Physic Thos.
Martin Frank
731 Summers John
Summers Frances Mrs.
Summers Rebecca Miss
733 Tyson John
Taylor John A.

Robson intersects.

815 Veitch Thomas, teamster
819 Jones John, wrecker C. P. R.
825 Coughlin Isabel Mrs.
Coughlin David, painter
Coughlin Thomas, fireman
827 Vacant

Smith intersects.

915
919
925
927

CRANE, McGREGOR & BOGGS, Real Estate, Financial & Insurance Agts. Farm, Timber, Coal and Mineral Lands for Sale. 30 BROAD ST., VICTORIA.

Nelson ends.

1001 Vacant

Helmcken ends.

1107 B. C. Fruit Canning Co.
Taylor W., mgr.
1117 Vacant
1125 Vacant
1129 Gray David S.
Gray Sam
Gray Robt.
1131 Fortin Geo.

Davie ends.

1205 Vacant
1207 Occupied
1209 Perkin Winter
1211 Smith T. A. Mrs.
1215 Vacant
1231 Lawson John T.
1235 Major Wm.
Hickin Thos.
Lewis Chas.
1237 Vacant

HORNBY, from Burrard Inlet to Pacific

Hastings intersects.

Pender intersects.

513 McIntosh W. D.
515 Shoebotham T. B.
517 Anstie Harry
519 Todd Langton W.
520 Millar Walter
521 Dunn Robt.
523 Orwin W. H.
525 Weeks W. S.
530 Patterson W. S.
531 Nicholson capt.
539 Woodward G. C.
541 Occupied

Dunsmuir intersects.

614 Campbell R.
615 Weekly Wm.
617 Vacant
619 Vacant
621 Gordon —
622 Gallagher W. J.
Clark Sam.

Georgia intersects.

633 Knowler W. E.

Robson intersects.

804 New house
813 Gross F. D.
817 Bray T. E.
821 New house
825 McLean J. H.
830 New house

Smithe intersects.

916 Vacant
918 Vacant
922 Smith Alex.
932 Reid James

Nelson intersects.

1001 Prosser Frank
1006 Spillman Edward
1008 Vacant
1010 McDougall J. W.
Smith Fred.
1012 Vacant
1022 Vacant
1024 Flewelling Ernest P.
1026 McKee W. C.
1028 Shearer John
1038 Irwin J. J.
1040 Vacant
1042 Hornby —
1044 Tuck Francis H.

Helmcken intersects.

1107 Keil James
Heck Francis
1108 Vacant
1110 Vacant
1114 Vacant
1116 Aubrey Geo.

Davie intersects.

1213 Harris Edwin, carpenter
1222 St. Paul's church, English
1225 Blackborn John F.
1226 Flewelling rev. —
1231 Boeur Isidor
1235 Occupied
1236 Howard Henry, C. P. R.

Drake intersects.

1301 Williams Chas.
1303 Young —
1306 McCurdy John
1309 Nelson John
1310 McAllester Donald
1313 Dickie Robt.
1314 Little Mark
1315 Ingin —
1318 Pratley Geo.
1319 McCartney C.

8 OPPENHEIMER ST.
W. J. TAYLOR,
UNDERTAKER,
Funeral Director and Embalmer.
VANCOUVER.
Telephone

Pacific Land & Loan Exchange,
314 Cordova St., VANCOUVER.

City, Suburban and Farm Property bought and sold on commission. Taxes paid. Rents collected. Loans negotiated and Investments made for non-residents. Correspondence solicited.

ESTABLISHED 1873.

JOHN HILBERT,

Dealer in

Furniture, Carpets, Bedding,

Hardware, Crockery,

Glass and Electro Plated Ware, Table Cutlery, &c.

Nanaimo, - - British Columbia.

P.O. Box 16.

1320 Tilley Jas.
1321 Watson Robt.
1322 Vacant
1323 McKenzie Duncan
1326 Robinson R. J.
1327 Watson J. P.
1328 Thorne Fred.
1329 McFarlane C. Mrs.
1330 Findlay —
1332 Vacant
1333 Langley Theo. H.
1334 Eaton C. S.
1336 New house

HOWE, from Cordova to Pacific

BOTH SIDES.

Hastings intersects.

Pender intersects.

504 Thompson capt. Philip
507 Rear
509 Vacant
511 Vacant
513 William Francis
515 Irving Geo.
518 Craig William, road master C. P. R.
520 Gosnell R. C.
521 Tilley Seth F.
522 Farley G. W.
Farley Walter H.

E. SPILLMAN,

Fresco and Scene Painter.

Plain Painting, Paper-Hanging,

Tinting, Graining, Hardwood Finishing and

WALL DECORATING,

Of Every Description.

112 Hastings St., Vancouver.

P.O. Box 577.

525 Calland T. H.
Logan Mrs.
Logan Minnie Miss
Logan Elizabeth Miss
527 Dawson Baking Powder Co.
528 Vacant
529 Collett Chas.
533 Hilyer Edward
DeWolf W.
535 Vacant
539 Vacant
541 McGuigan Thos., city clerk
Clements John, architect.

Dunsmuir intersects.

603 Manor house, John Whelan, prop.
Keay Alex., bookkeeper
Donnelly Harry, bartender
609 Servants of Manor house
610 Crickmay William, civil engineer
Crickmay Frederick George
Crickmay Alfred Edward, clerk
Crickmay John Edgar, clerk
613 Rooms of Manor house
617 Eldridge C. C.
619 Johnson James Lacey, ins. agent
621 Reid George Lewis, clerk
623 Bryden Jack W. D., M.D.

Georgia intersects.

740

Robson intersects.

805 Lepage Lemuel
809 Machin Edwin
812 Unfinished house
813 Boak A. A.
McIntosh John
823 Stevens Alfred
830 Boultbee John
831 Young Frank
832 Vacant
833 Vacant

Smithe intersects.

909 Campbell John
911 Done Dixon
912 Vacant
913 Purdy Robt.
914 Vacant
917 Grey Thos.
919 Vacant

Nelson intersects.

1009 Barnes Miss
1011 Miles Wm.
1013 Blake J. H.
1015 Fraser Wm.
1025 Cleveland F.
1027 Vacant
1029 Anderson Jas.
1031 Vacant
1041 Vacant
1043 Vacant
1045 McLean M. G.
1047 Fraser Geo. A.

WOODS & POLLEY, Real Estate Brokers, Conveyancers and Notaries Public. Cor. Columbia & Mackenzie St., NEW WESTMINSTER. Tel. 110. P.O. Box 121.

Helmcken intersects.
Davie intersects.

1203 Occupied
1213 Powell Jas.
1218 Lock John P.
1229 Occupied
1233 McLeod Ewen
1235 Chambers Miss

Drake intersects.

1300
1303 Vacant
1304
1305 Bolton James
1306 Shaver Jas.
1307 Randall Arthur
1308 Armour W.
1309 Farrell W. T.
1313 Hawkins Henry D.
1316 Vacant
1317 Fraser Angus
1318 Masters Thos.
1321 Hoffmerster Henry
1322 Lloyd —
1323 Anderson Robt.
1324 Rilley Russell
1326 Smith J.
1333 Gamble John E.
1335 Yerex J. A.

JACKSON AV, from Railway St. to Grove Crescent

Alexander intersects.

127 McDonald Jane Miss

Powell intersects.

208 Vacant

Oppenheimer intersects.

304 Johnston Joseph H.
306 McCarthy John capt
308 Hancock Albert James
310 Vacant
312 Bell Amos
314 Smyth John

Hastings intersects.

401 Reed Wm.
Unfinished house

Princess intersects.
Keefer intersects.
Harris intersects.
Barnard intersects.
Prior intersects.
Grove Crescent begins.

JERVIS, from Burrard Inlet to English Bay

Seaton ends.
Pender intersects.
Melville ends.

621 Forbes Richard Smith
626 Oben Philip

Georgia intersects.
Alberni intersects.
Robson intersects.
Haro intersects.
Barclay intersects.
Nelson intersects.
Comox intersects.
Pendrell intersects.
Davie intersects.
Burnaby intersects.
Harwood intersects.

KEEFER, from False Creek to Boundary av

113 Yuen Wah, laundry
119 Vacant
121 Vancouver Soap Co.
130 Vancouver Gas works
131
133
134 Thomas Walter
135
136 Merrion Robt.

Westminster av intersects.

216 Vacant
218 Robinson Hiram
222 Cook Wm. S.
228 Graves Bradford Howard, conductor
230 Arthurs Chas.
233 McKay George, expressman
236 Vacant
239 Crowder John Stanley
Penser Edward
240 Upham Fred.
241 Robson Thos.
243 Cougherty —
244 Carnahan James

Gore av intersects.

300 Crow —
302 Vacant
306 Horie William, carpenter

Telephone No. 36. P.O. Box 307.

COAL

—AND—

PRODUCE.

CROWDER & PENZER.

T. G. RAYNER, *Real Estate, Stock and Share Broker,*
6 Trounce Avenue, Victoria.

ROBERTSON & CO.,

Real Estate and Insurance Agents,

Notaries Public, &c.

P. O Drawer R, VANCOUVER, B.C.

Fire, Life, Plate Glass and Accident Insurance, - - } At Lowest Rates.
Guarantee Bonds issued, - }

307 Fraser Grace Miss
311 Fowley John A.
315 Terryberry Wm.
316 Nelson James
317 Adams George, laborer
321 Halawell Joseph
322 Loyds Clement

Dunlevy av intersects.

405 Nicol David
408 Garven John G.
412 Lord Wm. Rose
413 Wiegand Charles W.
417 Mee George
418 McKinnon Daniel
421 Crorey —
424 Vacant

Jackson av intersects.

547 Fulthorpe Albert
549 Kathery Geo.
555 Harvey Wm. C.
561 Johnson R. C.

Carl av intersects.

610 Hill Thos.

LANSDOWNE AV, from Dufferin to Scotia (Mount Pleasant)

EAST.

31 Painter Harry John
40 Burns David

J. McADAM. T. W. PICKARD

McADAM & PICKARD,

Produce and Commission Agents.

BUTTER A SPECIALTY.

Westminster Ave., - Vancouver.

60 Holmes Christopher
68 McConnell James
72 Montgomery Hector
99 Brockwell David

Scotia intersects.

WEST.

49 Clarke Joseph G.
65 May Wm. Henry

LORNE, from Westminster av to Dufferin (Mount Pleasant)

Quebec intersects.
Ontario intersects.

216 Gosse Mark
236 Menzies John

MELVILLE, from Burrard to Jervis

BOTH SIDES.

1012 Lawson A. C. Dr.
1016 Occupied
Fagan William Lawrence
1019 Boullion J.
1027 Le Cappelaine J. O.
1030 Ross Roderick
1033 White E.
1037 Clements William capt.

Thurlow intersects.

1112 Godfrey T. B.
1119 Clark T. W.
1128 Rhodes H.
1129 Vacant
1131 McDonald A. D.
1135 McPherson Alex. Joseph
1136 McFeeley Edward John
1143 Fletcher John

Bute intersects.

1220 Nickson John Joseph, supt Water works

Jervis intersects.
Pender intersects.

NELSON, from Homer to Stanley Park

Richard intersects.
Seymour intersects.
Granville intersects.
Howe intersects.
Hornby intersects.

902 Vacant

Burrard intersects.

1002 Smith Neville
Smith Lister Neville
Smith Arthur Neville
Smith Miss
1006 Taylor W.
1012 Vacant
1016 Vacant
1020 Whaite D.
1021 Mitchell F. W.

E. G. PRIOR & CO. } Victoria. { Chatham Wagons, Brantford Buggies, &c., in stock. Best in the World.

1025 Diplock Arthur Bramah
1034 Marsden H.
1038 Robjohns Levi
1039 Gilmour H. B.

Thurlow intersects.

1104 Hancox Elijah
Hancox James
1109 Hall James Z.
Greer Jessie Miss
1113 Mizony Artemus
1120 Jones George Bell
1121 Paterson T.
1126 Halman H. G.

Bute intersects.
Jervis intersects.
Broughton intersects.
Nicola intersects.
Cardero intersects.
Bidwell intersects.
Denman intersects.
Gilford intersects.
Chilco intersects.

NICOLA, from Burrard Inlet to Beach av

Pender ends
Georgia intersects.
Alberni intersects.

717 Dubois Peter
Oben Elizabeth Mrs., wid Philip
721 Mellon Henry Augustus

Robson intersects.

816 Henshaw —
820 Tregent A. E.

Barclay intersects.
Nelson intersects.
Comox intersects.
Pendrill intersects.
Davie intersects.

NINTH AV, from Vine to Prince Edward (Mount Pleasant)

EAST.

131 Side door
133 Public school
135 Side door
165 Townley Robt. Alex.

WEST.

27 Methodist church
32 Barn
45 Side entrance
66 Vacant
72 Tidy Thomas
Meddler William
73 Smith Ethel
89 Back entrance
99 Barn

Quebec intersects.

173 Cartwright William
181 McDonald E. R.
192 Mills R.
Mills Isaac

Ontario intersects.

233 Kemp William Andrew, carpenter

Manitoba intersects.

348 Haugh Thomas, carpenter

Columbia intersects.

470 Vacant

ONTARIO, from Front to 15th av

Dufferin intersects.
Lorne intersects.
5th av intersects.
6th av intersects.
7th av intersects.
8th av intersects.
9th av intersects.
10th av intersects.
11th av intersects.

2651 Side door
2690 Ogilvie Arthur W.

12th av intersects.
13th av intersects.
14th av intersects.
15th av intersects.

OPPENHEIMER, from Carroll to Boundary av.

NORTH SIDE.

7 Jackson Chas. A.
Clark Robt.
Board of Trade, A. H. B. McGowan, secy
Ferris W. D.
11 Judd E. J., & Co.
13 Kidd W. J.
19 Marshall Edgar A.
21 Hambourg Alfred
31 McDonald Bros.
41 Campbell Mathewson

Columbia intersects

109 Dewitt William, brewer
111 Grunderson Jacob
113 Occupied
119 Langis Henri Evariste, M. D.
123 Hutch Thos.
127 Doig Wm.

Westminster av. intersects.

207 Sproule Ezra J.
211 Walker Daniel
213 Priestland Chas.
223 Brown Ernest
231 Sullivan Arthur Willis
Sullivan Josephine Mrs., wid Philip
Sullivan Charles E. S.

Gore av. intersects.

307 St. James church, Anglican
St. James school
309 St. Luke's home, private hospital, Sister Francis, superioress

F. G. RICHARDS, Jun. Real Estate, Financial and Insurance Agent. Fire, Life and Accident Insurance. Farm, Timber, Coal and Mineral Lands for Sale. Correspondence Solicited.
51 YATES STREET, VICTORIA.

C. S. F. Hamber, NELSON. A. G. Thynne, Chas. G. Henshaw, VANCOUVER.

HAMBER, THYNNE & HENSHAW,
METAL -o- BROKERS,
AND COMMISSION AGENTS.
P.O. Box 726. Tel. No. 106.
OFFICES. McConnell Block, 348 Water St., VANCOUVER, and 105 West Baker Street, NELSON, B.C.

313 Clinton rev. Henry Fennes
315 Cramer William
323 Johnson —
325 Kerry Geo.
327 Robertson Gedeon
333 Cook Richard Plunket, C. E.

Dunlevy av. intersects.

403 Leatherdale Donald

Jackson av. intersects.

Carl av. intersects.

605 Boyd Thomas Henry
607 Kimberly Chas.
611 Bridgeman Ed. Chas.
627 Ross Robert James, laborer

Heatly av. intersects.

705 Vacant
721 Gressy —
723 Young John Wesley

Hawks av. intersects.

825 Bailey Bengley
827 Kelly Wm.

Campbell av. intersects.

915 MacRae rev. A. Duncan

Raymur av. intersects.

1001 Clonkie Felix

SOUTH SIDE.

2 Vacant
14 Vacant

G. J. Speanin. J. S. Shearer. E. McKinnon.

J. S. SHEARER & CO.,
COAL & WOOD.
COMMISSION MERCHANTS AND WHARFINGERS.
Office: Barnard St., opp. Electric Power House.
Tel. 312. P.O. Box 583.

20 Dodson Joseph
28 Winch Frank Kent, carriagemaker
30 Knox Wm.
38 Judge Wm.

Columbia av. intersects.

102 Bonner John
104 Midder & Powe
Midder Wm.
Powe Joseph
128 Mutrie Henry
138 Presbyterian church

Westminster av. intersects.

208 Whitney M.
210 Melvin John George

Gore av. intersects.

300 Spring Thos. B.
302 Vacant
306 Falconer Henry S.
308 Stamford James
326 Cleveland Nathan
330 McLeod rev. John
334 Maclean Malcolm A.

Dunlevy av. intersects.

400 Webster John
406 Fraser David Munro
412 Winch Richard Vance
414 Woods Geo.
418 Silverman K.
420 Gordon George R.
422 Vacant

Jackson av. intersects.

500 Linn Thos.
504 Public School East End
510 Housley Charles, sen.
Housley Charles, jun.
Housley Walter
512 Blythe Henry
522 Lyon Arthur B.
524 Cox Capt. Gasendi

Carl av intersects.

600 Occupied
610 Shaw Angus G.

Heatly av.

780 Spalding John

Hawks av. intersects.

810 Hogson Joseph
814 Welch Thos Herbert
816 Edwards Richard
Edwards John
832 Jervis John
Jervis Annie Miss
Jervis Maggie Miss

Campbell av. intersects.

910 Reid Dunlop Roderick
920 McConachie John

Raymur av.

1002 Smith Wm. John

McLENNAN & McFEELY, Contractors for Galvanized Iron Cornices, Metal Roofing, Plumbing, Gas Fitting, Hot Air Furnaces, &c.
70 YATES ST., VICTORIA. 132 CORDOVA ST., VANCOUVER.

PACIFIC, from Richards to Jervis

512 Dunn Hugh R.
516 Vacant
520 Occupied
524 Morse H. R.
Fay Mrs.

Seymour intersects.
Granville intersects.

PARK AV., from Prior to Westminster av., runs parallel with Westminster av.

BOTH SIDES.

904 Barr Matthew
910 Ellison James, carpenter
918 Vernon Moses P.
922 Kendrick Joshua
926 Occupied
930 Edwards James
936 Gibbons James
938 Nunamaker Byron
940 Williams Thos. W
942 Murtison Range
944 Costello John Joseph
948 Occupied
950 Sommerville Wm.
952 McAdam Robt.
956 Bert Geo. Alf.

Westminster av. intersects.

PENDER, from C.P.R. Track to Nicola

NORTH SIDE.

19 McLennan & McFeely
21 Calhoun N. M.
23 Dunhamel Frank P.
29 Robinson Arthur
45 Elliott John
49 Occupied

Abbott ends.

105 Imperial Opera house
Dawson James
Ryder Peter
Duhamel Chas.
Higginson Chas.
Fulston David
111 Maxwell Wm.
115 Galloway Ed.

Beatty begins.
Cambie intersects.

213 Court House

Hamilton intersects.

305 Veysey Chas. C.
307 Vacant
313 Rogers Jonathan

Homer intersects.

411 Yee Wo.
417 Black Walter

Richard intersects.

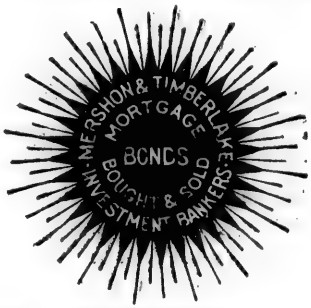

509 Yuen Wah
511 Pledger —
513 Inwood George, organizer
525 Rose Mark S.
527 Bennet William C., shoemaker

Seymour intersects.

601 Windsor hotel. Theodore Shaw, prop
607 Clarkson & Mayne
Clarkson Joseph
Mayne Thomas
611 Gain Henry
613 Smith Bros.
Smith James A.
Smith David A.

Granville intersects.

721 Frank & Barnell
Frank Richard
Barnell Thos.
727 Smith Geo.
729 Oriental Traders Co. (Ltd.), The
Mackay George Grant
Yerex A.
Mackay Harry Hadfield
731 Mackay George Grant, real estate
733 Walker Wm. Howard

Howe intersects.
Hornby intersects.

917 Timberlake Fred. S.

The Diplock Book and Stationery HOUSE
Orders by mail receive prompt attention.
When in the City examine our stock.
HASTINGS STREET WEST,
VANCOUVER.

CEYLON TEA COMPANY,
CARRALL ST., VANCOUVER.
Pure Teas and Coffees. Our Pure Ceylon Teas beat all others. See you get the Ramaswany Brand, no other genuine.

A. MURRAY BEATTIE,
AUCTIONEER and APPRAISER,
Real Estate Broker and Financial Agent.
Sales conducted in the City and District. Real Estate Sales a Specialty.

CORDOVA ST., VANCOUVER.

SOUTH SIDE.

100 City hospital
Swan Susan Miss, matron
Cambie intersects.
210 Central school
Hamilton intersects.
304 Linklater David
306 Wood Albert Nelson
308 Weaver Lucy M. Mrs.
Thatcher H.
Homer intersects.
410 Boultbee E. S. Mrs., widow Washington
Boultbee Frank
Boultbee S. Miss
Oppenheimer Solomon
412 McDougall A. J. Miss
414 Vacant
416 Lagrave John
418 Epping Henry
Richards intersects.
500 Middleton Walter
Rushton John, clerk
502 Ontario house (temperance hotel), John Geo. Taylor, prop
506 Prest Thomas E.
508 Marsden Henry
512 Nevard William, butcher
520 Bolton Margaret Mrs., widow Richard
522 Carlier Mrs.

RICHARDSON & HEATHORN,
Manufacturers' and
IMPORTERS' AGENTS.
WAREROOMS:
42 YATES STREET,
VICTORIA.

524 Inglis Peter
526 Cosman W., & Son
Cosman William
Cosman Whitfield
Seymour intersects.
600 St. Charles hotel, Misses Ryan, props
Ryan Annie Miss
Ryan Nellie Miss
604 Arlington hotel, Frank Foubert, prop
610 Louvre hotel
Granville intersects.
730 Deacon James
732 Woods —
Howe intersects.
Hornby intersects.
910 Tierney Wm.
914 Dunn Peter Tate
918 Charleson Donald

BOTH SIDES.

Burrard intersects.
1013 Palace Livery stables, Black & Wilkinson, props
Black George
Wilkinson M. B.
Connor Samuel R., manager
1016 Brighouse Samuel, alderman
1032 Withrow David
1036 McDonell Henry
1038 Back entrance
1050 McIntosh A. Mrs., widow Alex.
Thurlow intersects.
1111 Back entrance
1120 Tatlow Robt. G.
1123 Vacant
1128 McCraney Hiram Perry
Bute intersects.
1204 Vacant
1222 Fripp H. M.
Jervis intersects.
1328 Barnhart Peter Ashton
Broughton intersects.

PENDRELL, from Burrard to Stanley Park

Thurlow intersects.
1106 Occupied
1116 Mitchell John
1120 Hunter Robert
1127 Cosgrove Robt.
1128 Hill Joseph
1129 Martin Nelson
1132 Short Benjamin James
Short Bertrand Harris
1143 Powell Thos.
Bute intersects.
Chilco intersects.

POWELL, from Carroll to Boundary av.

NORTH SIDE.

19 Side door
21 Back door

CRANE, McGREGOR & BOGGS, Real Estate, Financial & Insurance Agts. Farm, Timber, Coal and Mineral Lands for Sale. 30 BROAD ST., VICTORIA.

23 Europe hotel
29 Vacant
31 Vacant
33 Vacant
35 Occupied
37 Side door

Columbia av intersects.

101 Vacant
103 McAlpine Duncan
Langlois John D.
105 Occupied

CITY HALL.

137 Oppenheimer David, mayor
McGuigan Thomas Francis, city clerk
Baldwin George Frederick, city treasurer
Warren H. B., city engineer
Tetley Charles, comptroller
Lawson John Patton, asst city engineer
Huntly John, inspector fire, health and license
Hamersley A. S. Geo.
Carlisle J. H., chief fire dept.
Hallett I. H., police magistrate
McLaren John, chief police
Haywood William D.
Johnston Wm.
Crawford Thos.
Grady J. H
McLeod M. G.
Gibson Jos.
Norch Sam.
McKeown John
McLean M.
Swan Miss, matron hospital
Clough John, caretaker

Westminster av intersects.

207 Collins Frank
209 Hooper Wm.

Gore av intersects.

311 Thain capt. Murray, harbor master
Dawson G. H., C. E.
Harvey Rich.
323 McLennan John
339 McLean A.

Dunlevy av intersects.

401 Secord Angus
409 Jopson James
411 McKelvie Alexander, manager V. C. F.
Jenman Kate Miss, domestic
413 Mitchell Samuel, carpenter
417 Russ house
Boal Lowrie
427 White Wm.
431 Peters Simon, carpenter
Neal John, butcher shop
Frodsham William, painter
Melhuish Geo.
435 Ward Edward Maurice
439 Owens Geo.
441 McDonald Alex., boots and shoes

Jackson av intersects.

509 Clendenning John Adam, contractor
511 Whitman Marcellus
513 McCartney Allan E.
519 Gibson John
531 Gullingrud Peter H.
533 Hodson Frank

Carl av intersects.

661 Meek & Harstone
Meek George Edwin
Harstone William
609 Whitter Colin K.
615 Christie K. H.
617 Stevens Wm.

Heatly av intersects.

719 Occupied
747 Side door
749 Robertson William Harrison, grocer
751 Coxall D.

Hawks av intersects.

817 Baker —
819 Side door

Campbell av intersects.

SOUTH SIDE.

6 Side door
8 Couth capt Robt.
Beckell C. P.
Stanley Bros.
Stanley Gilbert
Stanley Ed. Hall
10 Vacant
12 Vacant
14 Hobson & Co.
16 Tye & Co., hardware
22 Hong Sing, laundry
30 Vacant
32 Vacant
34 Leckie Thos. G.

Columbia av intersects.

100 Oppenheimer Bros., whol grocers
Oppenheimer David
Oppenheimer Isaac
Oppenheimer Sol., bookkeeper
126 Hutchings George William
128
130 Seventh Day Advent church

8 OPPENHEIMER ST.
W. J. TAYLOR,
UNDERTAKER,
Funeral Director and Embalmer.
VANCOUVER.
Telephone

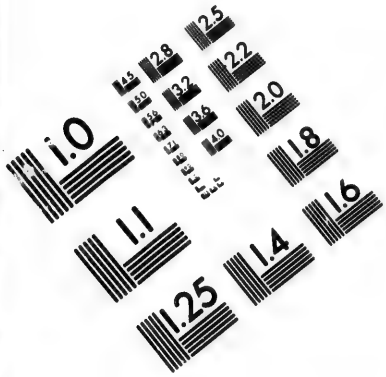

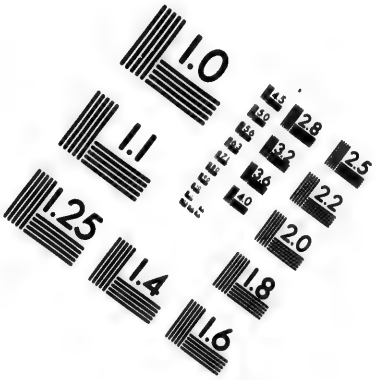

IMAGE EVALUATION
TEST TARGET (MT-3)

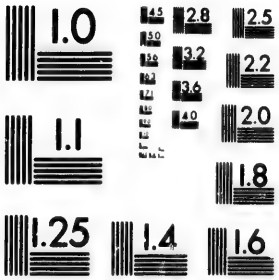

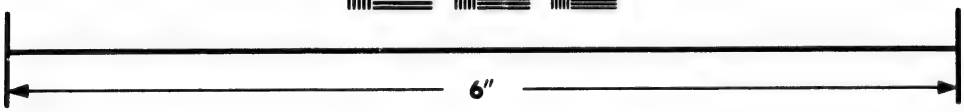

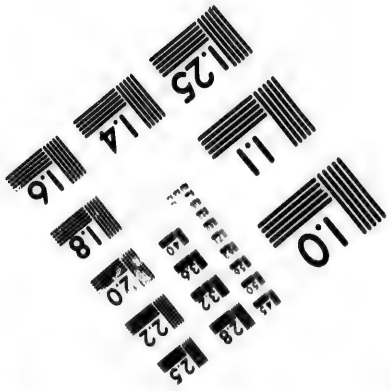

Photographic
Sciences
Corporation

23 WEST MAIN STREET
WEBSTER, N.Y. 14580
(716) 872-4503

1.0
2.8
3.2
2.5
3.6
2.2
2.0
1.8

Pacific Land and Loan Exchange. } **Real Estate, Financial and Insurance Agents, 314 CORDOVA ST., VANCOUVER.**

ESTABLISHED 1873.

JOHN HILBERT,

Dealer in

Furniture, Carpets, Bedding,

Hardware, Crockery,

Glass and Electro Plated Ware, Table Cutlery, &c.

Nanaimo, - - British Columbia.

P.O. Box 16.

132 Himlow Harry
134 Vacant

Westminster intersects.

208 Vacant
210 Vacant
212 Side door
214 Duhig Dennis Dexter
Duhig Frederick Dexter
218 Side door

Gore av intersects.

312 Cougan Edward
314 Vacant
316 Chinese
318 Snell David
320 Wills Chas.
322 Vacant
324 Galley —
328 Adams Frances C. Mrs., widow David W.
332 Pattinson Wm. Brown
342 Side door
344 Carter Charles Henry
350 Soule capt William

Dunlevy av intersects.
Jackson av intersects.

524 McLeod Chas.
528 Robertson Harvey

Carl av intersects.

608 Bell Robert J.
614 Davidson Thos.
616 Forbes Isaiah
618 O'Rourke Thos.
624 Huntley Joseph, city inspector
628 Zink Jacob

Heatly av intersects.

716 Marshall William C.

Hawks av intersects.

810 Hawes Richard C.
814 Cook John V.
818 Soull Wm. T.
822 Burns Wm. H.
826 Hepburn John
828 Walker Thomas
830 Side door
852 Barnard Castle hotel
Mellville & Manville props
Mellville Wm. R.
Manville S. E.

Campbell av intersects.

932 Le Point Hector
936 Docksteder John

Raymur av begins.
Boundary av.

PRINCESS, from Westminster av. to Boundary av.

NORTH SIDE.

205 Side door
207 Hall John R.
Herbert Dr.
209 Side door
Allen James, painter
229 Cochrane Wm.
231 Grant Alfred, brakeman C.P.R.

Gore av intersects.

305 Horrobin Theodore, contractor
315 Scott Robert, bricklayer
323 Fowler Mrs. Charles Edward
Pride J. A.
325 Shearer John S.
Blakie Walter
329 Methodist church, rev. John F. Betts, pastor

Dunlevy av. intersects.

413 Hodgson Arthur
415 Miller Henry G.
425 Cameron Joseph, engineer
427 Stable
429 Smith Wm.

Jackson intersects.
Carl av intersects.
Heatly av intersects.

SOUTH SIDE.

Gore av intersects.

304 Granville Frank William
306 Stewart Allen
310 Maglardy John
312 Salvation Army hall
314 Amos Chas.
316 Young E. E.
318 Warner Wesley
326 Currie Samuel Alexander

Dunlevy av intersects.

416 Saunders Edward
418 Strathern John
420 Ridley —
422 McKnight George
424 Parker Adamson
430 Dobson —
434 Bell John J.

Jackson av intersects.

520 School

Carl av intersects.

602 Devine John, of Devine & Son
Devine Harry T., of Devine & Son
607 Renhard William

WOODS & POLLEY, Real Estate Brokers, Conveyancers and Notaries Public. Cor. Columbia & Mackenzie St., NEW WESTMINSTER. Tel. 116. P.O. Box 123.

615 Stanley James
626 McDonald George
606 McWade John
618 Knox Wm.
620 Woodworth Herbert
622 Winderbank Harry
626 Smith John F.
649 Maine Chas.
650 Beaumont Samuel

Heatly av intersects.

PRIOR, from False Creek to Campbell av

150 Bunette Saw Mill Co.
Gow John Alex., manager
Gow Robert Ferguson

Westminster av intersects.

208 Vacant

Park av begins.

209 Evans John
211 Vacant
213 Johnson Chas.
217 Borland Robert, team
224 Thing Kee
226 Campbell John A.
228 Campbell Angus
237 Vacant
239 Williams George, plasterer
Brooks James, plasterer
247 Wilson James
248 B. C. Aerated & Mineral Water Co.
253 Davidson John

Gore av intersects.

306 Fox Patrick

Dunlevy av intersects.

411 Caldwell James

QUEBEC, from False Creek to 15th av

Front intersects.
Dufferin intersects.
Lorne intersects.
Lansdowne intersects.
5th av intersects.
6th av intersects.

2191 Martin William
Martin Edmund
2195 Gardner Frank

7th av intersects.
8th av intersects.

2381 Side door

9th av intersects.

2461 Roberts John Hugh
2463 Side door

10th av intersects.

2596 Macauley Richard

11th av intersects.

2634 Vacant
2696 Gerrard Allen

12th av intersects.

2795 Side door

13th av intersects.
14th av intersects.

2904 Ellison Odis Wilson
2905 Eligh Hamilton
2925 Vacant
2992 Brown Wm.

15th av intersects.

3002 Trainer Bernard

RAYMUR AV., from Powell to False Creek

212 Lee Thomas Humphrey, lime burner

Oppenheimer intersects.

RICHARDS, from Cordova to Pacific

BOTH SIDES.

306 Bell Irving & Patterson, importers and commission merchants
Bell-Irving Henry
Patterson Robt. Horn
Andrews H. A., clerk

Hastings intersects.

409 Ferguson Block
Room 1 & 2 Wickenden C. Osborne, architect
" 3 & 4 McLaren John Marshall, dental surgeon
Dalton William Turnwood, draughtsman
" 5 Crickmay William
" 6 Chess & Draughts Club room
" 7 Waltin Harry
" 14 Fripp Robert Mackay, architect
Malcolm Alexander
" 16 Russell Joseph Ambrose, LL.B., solicitor
" 17 Benwell John Oliver, accountant
418 Killeen Thomas
420 Welch James
422 Coughlan J. Mrs.
426 Fernyhough Rupert

Pender intersects.

511 Welsh Louisa Mrs., widow William
Shellin Henry T.
506 Philp Edgar
Philp Chas.
507 Gordman Sam. Henry, plumber
508 Gaskell Wm.
509 Maddell Wm. E.

Telephone No. 36. P.O. Box 307.

COAL

—AND—

PRODUCE.

CROWDER & PENZER.

T. G. RAYNER, *Real Estate, Stock and Share Broker,*
6 Trounce Avenue, Victoria.

Church, Office & Lodge Furniture,
School Desks and Opera Chairs,
Manufactured by
The Canadian Office & School Furniture Co.
(LIMITED).
ROBERTSON & CO., Sole Agents for B.C.
P. O. Drawer R, *Vancouver.*

Lundy Frank
511 Morency T. W. Mrs
515 McDonald Thomas
516 Coombs Mrs.
517 England Jas.
519 Ashwith Wm.
552 Dorg James, conductor C.R.R.
527 Lough Wm.
536 Davis Luther
540 Lewis George

Dunsmuir intersects.

616 Vacant
617 Stewart N. Mrs., bdg house
Healey J. A., real estate
Brophy T. B.
Forrest Henry
Morrow Geo.
O'Brien J. M., editor "World"
618 Church of Our Lady of the Rosary, rev. Patrick Fay, rector
623 Vacant
629 McDonald Donald H., carpenter
McDonald Edwin G. J.
633 Occupied
635 Salsbury Sarah Mrs., sen
636 St Andrew's church, Presbyterian, rev. — McLaren, pastor

Georgia intersects.

701 Congregational church, rev. J. W. Pedley, pastor
710 Pedley rev. James William, pastor Congregational church
713 Morrison Thomas, blacksmith
Goodwin William Henry
718 Occupied
719 Perry Chas.
720 Occupied
724 Vacant
725 Gill Andrew
727 Gill John
729 Garden Wm.
730 Brocklesby Harry A.
732 Quarrie Miss
733 McLaren John, chief police

Robson intersects.

800 McColman Colin
814 New house
816 Purvis Mrs.
Purvis John P.
Purvis Allan
818 Chardon Chas. M.
820 Collins Henry

Smithe intersects.

909 Lees A. E.
912 Steam laundry, vacant
913 Occupied

Nelson intersects.

1016 Warehouse
1026 Macauley Jas.
1028 Occupied

Helmcken intersects.

1120 Kemp Geo.
1124 Vacant
1125 Vacant
1127 Vacant
1135 Johnston Edward, clothing

Davie intersects.

1201 Flet John, machinist C. P. R.
Rathgeber Freita, fitter C. P. R.
1205 Armstrong Joseph Whitehead, carpenter
1208 Houle Octave, C. P. R.
1209 Harold Thomas, patternmaker
1212 McCannel John, teamster
1213 Vacant
1219 Vacant
1217 Occupied
1221 Murray John, mason
1223 Milten Arthur
1224 Combs John Robert
1226 Currie Hugh J.
Currie Alban M.
1232 Blair Samuel, C. P. R.
1235 Vacant

Drake intersects.

1305 Fou Long, Chinese laundry
1307 Burn Wm.
1327 Occupied
1331 Vincent Robert, carpenter
1337 Occupied
1339 Carriere house, Joseph Catriere, prop.
Hamel Alphonse, laborer

Pacific intersects.

ROBSON, from Beatty to Coal Harbor

Cambie intersects.
Hamilton intersects.
Homer intersects.
Richard intersects.
Seymour intersects.

620 Bennet William C.

Granville intersects.
Howe intersects.
Burrard intersects.

1014 Leonard Walter Leeming
1016 Hannah Wm. J.
1018 Preston Isaac
1020 Johnston John

E. G. PRIOR & CO. } VICTORIA. { Farmers', Builders', Loggers' Supplies. Finest Stock in the Province.

1022 Burse Wilson, carpenter
1023 New house
1026 Gould Mrs.
1030 Archer Chas.
1031 New house
1038 Springer Benj.
1041 Sconllar A. W.
1042 Wilson David D.

Thurlow intersects.

1106 Wilson David Henry, M. D.
Frances E. F. Mrs.
1111 Loutett James J.
1122 Bennett Mrs.
1126 Dempter Wm.
1138 Black Alfred Seymour, barrister
1142 Robson Chas. W.

Bute intersects.

1211 Thompson M. P.
1215 Carlisle John Howe, chief fire dept.
1216 Connon Henry Edmund, C. P. R.
1220 Gerrard John Duncan, carpenter
1226 New house
1227 Skinner Robert James
1230 New house

Jervis intersects.

1321 Gibb David

Broughton intersects.

1427 Phillips Liendsay

Nicola intersects.

1506 Cole S.
1510 Scott John
1517 Clark J.

Cardero intersects.
Bidwell intersects.
Denman intersects.
Gilford intersects.
Chilco intersects.

SEATON, from Burrard to Jervis

BOTH SIDES.

1006 Watson William Hamilton, customs
Watson Amelia Miss
Dunbar James
1017 Wulffsohn Johann, banker
1019 Burrard Inlet Rowing club
1021 Red Cross Brewery, John Williams, prop.
Whittmayr William, brewer
1025 Williams John

Thurlow intersects.

1102 Spinks John Manley
1120 Cater Nelson
1124 Vacant
1125 Hamersley Alfred St. George
1128 Webster George Cowper, surveyor customs

Bute intersects.

SEVENTH AV., from Vine to Prince Edward (Mount Pleasant)

EAST.

Scotia intersects.

100 Side door
106 Vancouver brewery
Doering Chas. Gottfried
Hilchoson Thos.
Hermann Wm.
Schweizer Godtlieb
186 Occupied

Brunswick intersects.

204 Occupied

Prince Edward intersects.

303 Johnson James
Johnson Ida Miss
Johnson Osborne
306 Coombs Edward
Coombs Fred.
357 Ellison Michael

—Street intersects.

403 Barnum
436 Craig Geo.
457 McKenzie Wm.

Street intersects.

504 Wates Chas.
517 Baynes Richard
524 Patterson Robt.
Brown Agnes Miss
538 Twiddy Chas. Wm.

Street intersects.

604 Graham Thos.
Graham John
608 Vacant

Street intersects.

708 Gaslay Henry

Street intersects.

820 Barn
822 Maddams Chas., driver
823 Phater Donald
827 McKinnell Fred.

WEST.

48 Hodgson Fred.
69 Jackson J. W.

Quebec intersects.

123 Brown Wm. P.
Johnson David
124 Mills Fred. Wm.
125 Kerr James

SEYMOUR, from Cordova to Pacific

303 White Swan
305 Balkwill Arthur
319 Meakin W. J., prop. Merchants Exchange
317 Occupied
318 Jackson W. T.
321 Johnston C. G.

Hastings W. intersects.

404 Sweeney —, Bk. of M.
Pledger —, Bk. of M.
413 Occupied
418 Occupied

Pender intersects.

501 Ryan Miss, St Charles hotel
512 Gilles Deforis

F. G. RICHARDS, JUN., Real Estate, Financial and Insurance Agent, Notary Public. Correspondence solicited. 51 YATES ST., VICTORIA.

C. S. F. Hamber, NELSON. A. G. Thynne, Chas. G. Henshaw, VANCOUVER.

HAMBER, THYNNE & HENSHAW,

METAL-o-BROKERS,

AND COMMISSION AGENTS.

P.O. Box 726. Tel. No. 106.

OFFICES. McConnell Block, 348 Water St., VANCOUVER, and 105 West Baker Street, NELSON, B.C.

McKinnon Jos., jun
519 Muir Walter, street contractor
520 Housley & Co.
Housley C.
Irving Wm.
White Henry
Reid Alex.
Smithurst Thos.
525 Illingworth Wm.
526 Farr Edward, stonemason
Wize James, contractor
Bone John, carpenter
Vacant
528 Vacant
529 Chinese school
531 Black T. T.
535 Morrow T. R.
536 Wescott capt.
538 Page Joseph
542 Frith John, machinist
Frith Mrs. J.
Wilkins Major
544 Vacant

Dunsmuir intersects.

605 rear vacant
608 King Atwell
King Richard
King Joseph
612 Coffey Geo.
618 Ellis John
620 Ward John

G. J. Speanin. J. S. Shearer. E. McKinnon.

J. S. SHEARER & CO.,

COAL AND WOOD.

COMMISSION MERCHANTS AND WHARFINGERS.

Office: Barnard St., opp. Electric Power House.

Tel. 312. P.O. Box 588.

624 Goodmurphy Caleb
626 Wilson Geo. I.
634 Mouton —
635 Hoffar Noble Stone street
Eveleigh Sidney, draughtsman
640 Davidson C. N.
642 Rooney John

Georgia intersects.

701 Vacant
703 Vacant
709 Vacant
715 Simpson Theodore
716 Vacant
717 Woodworth capt. James H.
718 Abernethy J. B.
719 Vacant
721 Horrocks H. T.
722 Cameron A. W.
724 Fire Hall No. 2
Cooper J., engineer
Campbell J. W., fireman
Williamson William
Evans A. George
Seajohn John
Simpson Thos., driver
Moran Jos.
Johnston Geo.
728 Vacant
730 Brown John, mason
734 McDonald Maggie Miss, bdg house
735 McCann H. W.
741 Harvey Wm.

Robson intersects.

809 Vacant
811 Apenes R. A.
819 Robertson G.
821 Uhlberg J. P.
825 Bretton E. C.
829 Ferguson Dougal
831 Shokey C. A.
833 Vivian William
835 Melhuish Geo.

Smithe intersects.

901 Grady John
907 Harvey J. T. W.
910 Fenton P. G.
914 Paull A. H.
921 Mather Jas.
924 Martin Nelson
927 Cody Patrick, stonecutter
929 Occupied
935 Baatty John
941 Hamblin Wm.

Nelson intersects.

1005 Moscopp Thos.
1019 McKenzie Alex.
1021 Nelson A.
1023 Vacant

Helmcken intersects.

1109 Bailey W. Mrs.
Bailey Chas.
1123 Jordan Wm.

McLENNAN & McFEELY, Sole Agents the Celebrated JUBILE RANGE.
70 Yates St., VICTORIA. 132 Cordova St., VANCOUVER.

1124 New house
1126 Hardie Thomas

Davie intersects.

1200 Webster Bros.
Webster Jas. R.
Webster A. C.
1205 Wilson W. L.
1208 George William
1211 McVeity James
1213 Parker Arthur
1214 Coupland Jos.
Gayheart —, r
1216 Woodrow John C., butcher shop
1230 Tupper Jos.
1234 Magee Isabella Mrs.
Magee Jas.
1236 Pendula Mrs.
Pendula A.
1239 Lanaway Gordon
1240 Occupied
1242 Vacant
1253 Williamson Paul

Drake intersects.

1300 Swain Samuel
1301 Occupied
1303 Maxwell R. E.
1305 Johnstone G. F.
1306 French —
1307 New house
1313 New house
1315 Wilkin Wm.
1317 Stewart Chas. F.
1319 Bailey —
1322 McEwan Norman
1323 McLean Lachlan
1324 Leonard Russell A.
1325 Carmichael P. P.
1326 Hibbard Leander
1327 McDougall Daniel
1328 McDonald Arch.
1329 Sheehn Daniel
1330 Mortimer John W.

SIXTH AV., from Vine to Prince Edward (Mount Pleasant)

EAST.

34 Cates Andrew J.
Cates Chas.
Cates John
Cates Wm.
Cates Jas. W.
40 Hughes James
41 Shurgold Edwin
91 Steinberger —
97 Thorpe & Co., soda water works
Thorpe Hills, of Thorpe & Co.
Hutchison Wm., bottler
Taylor Frederick, bottler

Scotia intersects.

Lush Thomas
109 Grener Jacob
141 Barn

DOMINION
REAL ESTATE
AND LOAN AGENCY.

137 Cordova St., Vancouver, B.C.
133 B Street, Mission, B.C.

CITY LOTS AND FARM LANDS AGENTS.

MUTUAL LIFE INSURANCE CO'Y of New York.

Brunswick intersects.
Prince Edward intersects.

309 St. George Atheson Quinton
318 Mattock Henry
321 Ramage Stephen
709 McIntosh Campbell

WEST.

4 Cook John
Cook Lizzie Miss
Cook John, jun.
24 Vacant house
28 Lindsay James, carpenter
Lindsay Anna Miss
Lindsay Mary B. Miss
Lindsay Lillie Miss
Lindsay Ella Miss
68 Garvin Samuel, farmer
96 Pool Russell Herbert
Pool Morris

Quebec intersects.

102 Gilmour Wm.
106 Clark William Frederick, painter
180 New house

Ontario intersects.

224 Bowser Francis
Sinclair Maggie Miss
225 Chase Jeremiah

Manitoba intersects.
Columbia intersects.

377 Vacant
394 Cole Ernest Harold
397 McRae Daniel

The Diplock
Book and Stationery
—o HOUSE o—
Orders by mail receive prompt attention.
When in the City examine our stock.
HASTINGS STREET WEST,
VANCOUVER.

CEYLON TEA COMPANY,
CARRALL ST., VANCOUVER.
Pure Teas and Coffees. Our Pure Ceylon Teas beat all others. See you get the Ramaswany Brand, no other genuine.

A. MURRAY BEATTIE,

AUCTIONEER and APPRAISER,

Real Estate Broker and Financial Agent.

Sales conducted in the City and District. Real Estate Sales a Specialty.

CORDOVA ST., VANCOUVER.

Street intersects.

424 Vacant
467 Ross Joseph
468 Cooke Robt. H.
483 Henning Wm. James
487 Smith Robt.
490 Vacant

Street intersects.

517 Doering C. Gottfried
Hilchoson Thos.
Mattocck Henry Mrs.
593 Barn
594 Barnes Fred. Aug.
Barnes Cassie A. Miss

Street intersects.

SMITHE, from Cambie to Burrard

715 Wett Leonard

TENTH AV., from Vine to Prince Edward (Mount Pleasant)

EAST.

161 Stapleton Christopher, sen., painter C.P.R.
Stapleton Joseph, jun., messenger
190 Side door
191 Trimble Robinson
Trimble Edward
Trimble Edward, jun.

Scotia intersects.

201 McMorran Richard A.

Westminster road intersects.

251 Hicks Valentine

WEST.

43 Ward John
50 Gow John Alexander, tallyman
60 Noble John A., brickmaker
61 Norton Chas.
70 Brown Charles Luter, real estate

Quebec intersects.

170 Babington James Boyle, captain
Babington Hume Blackley, engineer

Ontario intersects.

204 Fuller Joseph W.
214 Keeler Charles, florist
250 Preston Wm., laborer
276 Godfrey William

Manitoba intersects.

348 Loveridge A. T.

Columbia intersects.

THIRTEENTH AV., from Vine to Prince Edward (Mount Pleasant)

EAST.

Westminster av intersects.

81 Hatch Joseph
Hatch Robt.
Hatch A. H.
87 Slade Charles, laborer

Scotia intersects.

103 Ivany James
175 Morgan Claude
Morgan D. H.

WEST.

109 Bayley Thomas J., contractor
119 McIntyre Malcolm, laborer

Ontario intersects.

209 Vacant
215 Murray Alex., jun., stonecutter
221 Brown Samuel, laborer
224 Urquhart William, stone mason
Urquhart John
250 Bain Donald

THURLOW, from Burrard Inlet to English Bay

523 Barley Wm.
531 Halman Andrew
535 Airey Albert

TROUNCE ALLEY, from Carroll to Cambie

14 F. W. Hart, r
20 Tattersall's stables
35 Ringel Chas.
42 Marshall —
46 Woodman Thomas F.
47 Coray Martin
54 Fashion stables, Leatherdale & Smith
Leatherdale Robert
Smith K.

Abbott intersects.

109 Cahern —
Cahern Swanson Fred.
133 Swan Chas.
135 Dixon Joseph, carpenter
143 Scoullar & Co.

TWELFTH AV., from Vine to Prince Edward (Mount Pleasant)

WEST.

4 Strutt C. H.
9 Henderson Robt.

CRANE, McGREGOR & BOGGS, Financial Agents. Money loaned, Interest and Rents collected, Conveyancing, &c. 30 BROAD ST., VICTORIA.

12 Strutt C. H., & Co.
Smith David
Brown Samuel
Hawley Robt.
49 York A
McLean Nellie Miss
60 Alcock Wm. G.
Alcock Nellie Miss
Quebec intersects.
106 Andrews Thomas, carpenter
145 Burritt Oscar
Burritt Florence Miss
Burritt Harvey
Burritt Chas.
Ontario intersects.
213 Round Frederick, gas works
Manitoba intersects.
Columbia intersects.

WATER, from Carroll to Cordova

NORTH SIDE.

1 Sunnyside hotel
McGirr William
17 B. C. Cattle Co.
31 Steves & Burpee
Steves Wm.
Burpee Geo. Fred.
63 Holmes & Grace
Holmes S. H.
Grace Wm.
65 McMillan J. H., & Son
McMillan J. H.
McMillan A J.
Abbott intersects.
101 Morrison James
113 Arkell Henry
129 Major & Eldridge
Major G. R.
Eldridge —
Cross G. B.
Lough Wm.
131 Unfinished
133 Albion hotel, B. L. Wood, prop
135 Restaurant
141 Bruce Daniel
155 McMillan & Hamilton
McMillan W. R.
Hamilton R. J.
167 Sanchung Kee, Chinese laundry
169 Ow Chongs, laundry
173 Side door
175 San Francisco hotel, McHugh Bros.
Cambie intersects.

SOUTH SIDE.

4 Alhambra hotel
8 Creighton, Fraser & Co.
Creighton William D.
Fraser George A.
14 Fire Hall No. 1
Carlisle John Howe, chief
20 Granville hotel, Thos. David Cyrs, prop
28 Vacant
30 Terminus hotel, William Rees Jones, prop
36 Shuthers A. & J.
Shuthers Alexander
Shuthers James
38 Salvation Army
40 Graham F. R. G.
42 Roy L.
44 Straube Valentine
48 Chapman Henry
50 Hodgkin Jacob
56 Gold house, Lambert & Darling, props
Lambert Roland
Darling Nathaniel D.
58 Westbrook George W.
62 Chinese
66 Jubilee saloon
Johnston John H.
Abbott intersects.
100 Pullman saloon, Philip Gorman, prop
102 Queen's hotel, Moses Gibson, prop
108 Wagg Geo., grocer
114 Vacant
114r Angers Thomas,
116 Egerton James, real estate
Strathie Alexander, contractor
118 Vacant
120 Edinburgh hotel, Nichol Allan, prop
136 Gambrinus hotel, Alfred Swanson, prop.
Swanson Alfred
140 Thomas George W., veterinary surgeon
144 Mitchell John
Gray Robert
156 Carter house, Lewis Carter, prop
Graham R. S., logger
160 Stag & Pheasant hotel, Benjamin Wrede, prp
164 Anderson & Meisser
Anderson Alfred
Messier Joseph H.
166 Isaac Elizabeth Miss
168 Palace Dining saloon, Wm. McDowell, prop
170 Cabinet hotel, Finlay D. McLennan, prop
Cambie intersects.
300 Regina hotel, Mrs. S. Burr, widow, prop
308 Oriental hotel, Crean & Thomas, props
Crean John
Thomas Gabriel

8 OPPENHEIMER ST.
W. J. TAYLOR,
UNDERTAKER,
Funeral Director and Embalmer.
VANCOUVER.
Telephone

Pacific Land & Loan Exchange,
314 Cordova St., VANCOUVER.
City, Suburban and Farm Property bought and sold on commission. Taxes paid. Rents collected. Loans negotiated and Investments made for non-residents. Correspondence solicited.

ESTABLISHED 1873.

JOHN HILBERT,

Dealer in

Furniture, Carpets, Bedding,

Hardware, Crockery,

Glass and Electro Plated Ware, Table Cutlery, &c.

Nanaimo, - - British Columbia,

P.O. Box 16.

312 Stewart house, Thornton John Brown, prp
320 Yee Sing, Chinese laundry
322 Gun Lung
334 Barnes Bros.
Barnes Alfred
Barnes Allen
Barnes Walter
340 Vacant
342 Vacant
344 Baker Bros. & Co.
Tregent Albert Edward, manager
346 Hamber, Thyme & Henshaw
Hamber Claude Sidney F.
Thyme Arthur Granville
Henshaw Chas. Grant

WESTMINSTER AV., from Alexander South to False Creek

WEST SIDE.

119 Kelly Mrs., wid J.

Howell intersects.

209 Cordiner Peter
211 Thompson J. W.
215 Jones Chas. H.
219 Payne James R., plasterer

Oppenheimer intersects.

313 McAlpine John Alex., drugs, &c
327 Bearcroft Chas.

Hastings intersects.

E. SPILLMAN,

Fresco and Scene Painter.

Plain Painting, Paper-Hanging,

Tinting, Graining, Hardwood Finishing and

WALL DECORATING,

Of Every Description.

112 Hastings St., Vancouver.

P.O. Box 571.

411 Thomas Gordon W., market clerk

Dupont intersects.

501 Glasgow hotel, Fritz Schneider, prop
509 Neilson & Kelley
Neilson Theodore
Kelley John
Campbell Wm. Charles
Campbell Roderick, jun.
513 Donald Wm.
515 Weiss G.
523 Windsor Chs. Sam., of C. G. Hobson & Co
525 McGirr Wm.
529 Dinsmore Wm.

Keefer intersects.
Harris intersects.
Barnard intersects.

817 Law James
819 Preston Wm.

Prior intersects.

905 McKie John, jun.
907 Morton Thomas
913 James Thos. John
919 McLeod Weisley
921 Richardson Chas.
929 Henderson Isaac
Henderson Mrs., wid Isaac
931 Welsh Ernest
937 Devine & Co.
Devine Harry T.
941 Johnstone James Gavin
943 Magee George Edwin
945 Serkis John

EAST SIDE.

110 Taylor George R., carpenter
112 Thompson Nicholas, engineer
114 Stevens Fred. B.
116 Glenn John
118 Kerrans Henry
124 Padnan Frank
128 Clark Robert Dawson, plasterer

Powell intersects.

200 Street Railway Waiting room
208 Hobson Christopher George, of C. G. Hobson & Co.
210 Urquhart Wm.
212 Mitchell Mrs., wid George
214 Prior Francis
220 Davis John

Oppenheimer intersects.

316 Keefer Hugh Forbes
318 Vancouver Marble works, Phil. Wade, prop
330 Cole Ernest Harold

Hastings intersects

424 Old Baptist Church vacant
428 Tapley John
430 Kidd Wm. J.
432 Foreman Christopher F.

Dupont ends.
Keefer intersects.

WOODS & POLLEY, Real Estate Brokers, Conveyancers and Notaries Public. Cor. Columbia & Mackenzie St., NEW WESTMINSTER. Tel. 110. P.O. Box 121.

600 Vacant store
602 Hogg Alexander
604 Vacant
612 Vacant

Harris intersects.

700 Mackenrot Alf.
716 Parkes Sam.
718 Vacant

Barnard intersects.

812 Little Eliza Miss, dressmaker

Prior intersects.

900 Caldwell E. C. Mrs.
904 Vancouver Soda Water Works (The), A.C. Murchison, prop
926 Wilson & Adams
Wilson Edwin Wesley
Adams Herbert Thompson
936 Shering James Benjamin
946 Udy William S., carpenter

Park av. intersects.

948 Johnston Alexander
954 Vacant
956 Vacant
958 Fisher Thomas
962 Vacant
964 Fox Edward J.
968 Thomas Gordon W.
970 Vacant
972 McDonald Joseph A.
McDonald Joseph
McDonald Henry
976 McDonald Alexander, laborer
978 Emil Meyer, prop
980 Side door
982 Side door
984 Bridge hotel, Joseph Austil, prop
False Creek Bridge

WESTMINSTER AV., Mt. Pleasant

BOTH SIDES.

1500 Vacant
1501 Occupied
1502 Haldon John Pattinson, carpenter
1503 Dunnan John
Dunnan Daniel
1504 Vacant
1522 Vacant
1524 Vacant
1526 Glover Wallace Vancouver, painter
1529 Unfinished
1531 Unfinished
1532 Lynham Marion Mrs., widow
Lynham William, clerk
1536 McLean William
McLean Jane Mrs.
1539 Vacant
1551 Pugh S. Geo.
Robertson Douglas
Pugh John
1552 Thompson Thomas, carpenter
Thompson George
Livingstone Benj.
Spence Thomas
1554 Side entrance
1575 Vancouver Gurney Cab stables
Oates Joseph, manager

Front intersects.

1613 Vacant
1617 Vacant
1621 Vacant
1625 Vacant

Dufferin intersects.

Lorne intersects.

1820 McLean Murdoch
McLean Annie Mrs.
McLean Allen
McLean Jennie Mrs.
1824 Brenton John

Lansdowne av. intersects.

1920 Vacant house

5th av intersects.

2024 Arkle Christopher
2028 Mearns George, shoemaker
Rumbold Ellen Mrs., wid Louis
2030 Extence Henry

6th av. intersects.

2114 Campbell George Welsford, salesman
Campbell Peter Cobley
Campbell Thos. E.
Campbell Emma Miss
2118 Blair William T.
Blair Ada A. Miss, dressmaker
Welsh —
Jamieson Geo. Wm.

7th av. intersects.

2200 Vacant
2202 Vacant
2209 De Pencier Henry

Telephone No. 36. P.O. Box 307.

COAL

—AND—

PRODUCE.

CROWDER & PENZER.

T. G. RAYNER, } **FIRE AND LIFE INSURANCE.**
6 Trounce Avenue, Victoria.

ROBERTSON & CO.,
Real Estate and Insurance Agents,
Notaries Public, &c.
P. O. Drawer R, VANCOUVER, B.C.

Fire, Life, Plate Glass and Accident Insurance, Guarantee Bonds issued, } At Lowest Rates.

2225 Lowe Sarah A. Miss

8th av. intersects.

2301 Burritt Henry Dunham, M.D., L.D.S.
Burritt Emma E. Miss
Burritt Ida Miss
Burritt Nellie D. Miss

9th av intersects.

2401 Weeks & Ford
Weeks Geo. W.
Ford Jas. A.
Welsh F. W.
2402 Vacant
2405 Cowderoy John J.
2412 Boulton Henry

10th av. intersects.

11th av. intersects.

2607 Alcock Alfred John, vinegar mnft.
Wilson Mrs., wid William
2612 Johnston John W., city policeman

12th av. intersects.

2702 Wickham Provis
2703 Vacant

J. McADAM. T. W. PICKARD
McADAM & PICKARD,
Produce and Commission Agents.
BUTTER A SPECIALTY.
Westminster Ave., - Vancouver

2705 Fetterley Colin, laborer
2709 Williams Charles, at Leamy & Kyle's mill
2713 Phillips Charles, laborer
2723 Dinsmore Abraham, carpenter

13th av. intersects.

14th av. intersects.

15th av. intersects.

WESTMINSTER ROAD, from Westminster Av. South

BOTH SIDES.

96 Meyers William, grocer

8th av. intersects.

9th av. intersects.

211 Wigglesworth Isaac, butcher
217 Crookhall John, bricklayer
Roward Francis, bricklayer

10th av. intersects.

305 McCullough Robt. Albert
309 Costell Michael

11th av. intersects.

400 Kirby Geo.
404 Occupied
414 Vacant
440 Parker Frederick William, clerk C.P.R.
447 Eligh Jacob
Eligh Adeline Mrs.
Eligh Minnie Mrs.
Eligh Wm.
460 Hunt Edward, architect
466 Hunt Emily Mrs., widow
471 Ravey James, black-smith
489 Smith Daniel
490 English church, G. Finesse Clinton
498 Mager Phillip
Mager Henry

13th av. intersects.

510 Sherdhal Swain
Sherdhal Sophia Mrs.

St. intersects.

604 Vacant
631 McGeer James M., dairyman

St. intersects.

St. intersects.

825 Junction house, Hugh Condron, prop
827 Side door
829 Side door

E. G. PRIOR & CO. } Victoria. { Chatham Wagons, Brantford Buggies, &c., in stock. Best in the World.

HENDERSON'S

VANCOUVER CITY DIRECTORY

1891.

ABBREVIATIONS:

In the following pages, h *stands for house;* bds *for boards;* av *for avenue;* res *for residence;* emp *for employed;* rms *for rooms;* B.C.S.R., *British Columbia Sugar Refinery;* C.P.R., *Canadian Pacific Railway;* C.P.N. Co., *Canadian Pacific Navigation Co.;* C.P. SS. Co., *Canadian Pacific Steamship Co.;* H.S.M. Co., *Hastings Saw Mill Co.;* R.C.P.M. Co., *Royal City Planing Mill Co.;* V.C.F.& M.W. Co., *Vancouver City Foundry & Machine Works Co.;* V.S.M. Co., *Vancouver Saw Mill Co.* The word street is implied.

This wonderful young city is situated at the western terminus of the Canadian Pacific Railway, 15 miles north of the mouth of the Fraser river. The principal part of the city occupies a peninsula, bounded north by the waters of Burrard Inlet, south by a small indentation called False Creek, and west by English Bay, of which the other two are arms. The city is extending to the east, and to the south across False Creek.

The site of Vancouver could scarcely have been better chosen for a large city. The peninsula on which it is located rises to an altitude of about two hundred feet at the highest point, and from the central ridge there is a distinct descent to the water's edge on either side. This affords the most perfect drainage at all times. Burrard Inlet is always safely navigable for the deepest draft vessels, and is one of the finest harbors in the world. The passage at the narrows or mouth of the inlet is about half a mile wide. Opposite the city front, however, it is three miles wide, with a depth varying from six to twenty fathoms, and extends inland about twelve miles, and affords access to a considerable area of rich country, the products of which Vancouver governs, in this respect serving the commercial purpose of a large river. On the west and south, English Bay and False Creek also afford accommoda-

F. G. RICHARDS, JUN., Real Estate, Financial and Insurance Agent. Has the largest list of Choice Business and Residential Lots for Sale. Correspondence Solicited. 51 YATES ST., VICTORIA.

tion for shipping. The capacity of the city for marine commerce can never be outgrown, no matter what magnitude it may attain.

A few wooden buildings occupied by fishermen and lumbermen were known by the name of "Gastown"; after a time it assumed more importance, and was called Granville. When it was settled that the Canadian Pacific Ry. would make this point its western terminus, the hitherto insignificant village suddenly sprang into prominence, and it was incorporated under the name "Vancouver" on April 6, 1886, the population being about 600. The name is in honor of Capt. Geo. Vancouver, R. N., who, one hundred years ago, discovered, explored and named Burrard Inlet. Its prosperity in the near future is a matter of certainty, and it is sure to increase until it attains the proportions of a magnificent city.

Four years ago, nine-tenths of the present area of the city was a dense unbroken forest of high firs, with but a single street and a few rough logging roads, leading into the forest; one of these to New Westminster. The timber was being removed at a cost of about $300 an acre, and the place was being transformed from a wilderness to a city, when, in a few hours, on the 13th June, 1886, a fire swept the place, and only left a few buildings standing. Phœnix-like it has sprung from its own ashes, for on the completion in May, 1887, of the C.P.R. into Vancouver, and the arrival of the first through train from Montreal, an impetus was given the growth of the city, and the advancement made is marvellous.

In January, 1886, the population was 600; January, 1887, 2,000; January, 1888, 6,000; January, 1889, 9,000; January, 1890, 12,000; and in January, 1891, it is estimated will be 15,000.

The following statistics are from the voters' list of the city:

No. of Voters.	1887.	1888.	1889.	1890.
Ward I.....	207	409	672	1054
Ward II.....	297	426	621	768
Ward III.....	180	346	472	575
Ward IV	151	258	481	810
Ward V	54	97	185	495
Totals	889	1536	2431	3702

The climate is temperate, the thermometer seldom registering above 90° in the summer and lower than 10° in winter. The rainy season may be considered from November till March. The driest months in the year are June, July, August and September. Spring is early and mild. Summer is warm, even temperature, cool and pleasant evenings, even after the hottest days. Autumn bright and pleasant. Winter is damp, snow falling occasionally, remaining but a short time, interspersed with clear, beautiful weather, when the

McLENNAN & McFEELY, Dealers in Stoves, Ranges, Agate ware, Lamps, Cutlery, Brass Goods, &c.
70 Yates St., VICTORIA. 132 Cordova St., VANCOUVER.

majestic snow-capped mountain peaks across the Inlet look dazzlingly beautiful in the sunshine.

The city is laid out on a magnificent scale, and is being built up in a style fully in accordance with the plan. The street names are placed on the houses at the corners.

All the houses are numbered on the system of 100 numbers to the block. The following plan was adopted by the Board of Works on the 13th November, 1890, as follows: Even numbers on the east and south sides of streets; all short streets to take their number from the through streets and correspond with them.

Carroll street is taken as a base for the streets running east and west, with 100 numbers to the block; on streets running west, Carroll to Abbott, 1 to 99, Abbott to Cambie 99 to 199 (on Cordova the numbers 200 to 299 are skipped, so as to keep it in unison with the other east and west streets), Cambie to Hamilton 300 to 399, and so on to western boundary of city.

Streets (west of Cambie) running north and south are numbered from the Inlet as a base. Burrard Inlet to Water 1 to 99, Water to Cordova 100 to 299, Cordova to Hastings 300 to 399, and so on to False Creek, the southern boundary of the city.

Streets lying east of Carroll use Carroll as a base for east and west streets, Carroll to Columbia av., 1 to 99; Columbia av to Westminster av., 100 to 199, and so on to Boundary avenue, the eastern boundary of the city. North and south streets take Burrard Inlet as a base; Burrard Inlet to Alexander, 1 to 99; Alexander to Powell, 100 to 199, and so on to False Creek.

MOUNT PLEASANT.—New Westminster av., over False Creek, starts at 1500 and continues 100 to the block to 3099, the southern boundary of the city. Streets running east and west of Westminster av. are numbered from the avenue as a base, starting at 1 and going eastwards, 100 to the block, and again starting at 1 and going westwards, 100 to the block.

Handsome blocks of buildings, three and four stories high, built of granite and brick, with all modern conveniences. The residence portion is not lacking in houses that would do credit to any of our Canadian cities.

Nearly all the streets are graded. The important business streets are planked. Good wide sidewalks. Streets are well lighted with the electric arc light. Electric motor cars are in successful operation in the principal streets, and are a great boon in bringing the outlying residence portions within a few minutes' ride of the business centre.

An electric tramway is in course of construction to New Westminster, distance 12 miles, and is expected to be open for traffic in the early summer.

The several churches are represented as follows: Episcopalian, 2; Roman Catholic; Presbyterian, 2; Methodist, 3; Baptist, Congregational, Adventist, Chinese Mission.

CEYLON TEA COMPANY,
CARRALL ST., VANCOUVER.
Pure Teas and Coffees. Our Pure Ceylon Teas beat all others. See you get the Ramaswany Brand, no other genuine.

Its daily papers, the *News Advertiser* (morning), *World* (evening), and *Telegram* (morning), give their readers the latest news from all over the world, and are indicative of the energy and enterprise of its citizens. The *World* and the *News Advertiser* publish weekly editions.

The Water Works system is second to none. The elevation of the reservoir on Capilano river across the Inlet is over 400 feet above high water mark, the average height of the city being about 100 feet, extreme height south of False Creek (Mount Pleasant) 200 feet. 60 Hydrants are provided for the Fire Department, and they can supply abundant water to deluge any fire.

A sewerage system of wooden boxes is giving satisfaction. Some 30,000 feet have already been laid, and are being extended.

The Fire Department was established as a paid department last year. It has two stations, each of which contains a steam fire engine and hose reels, all of which are drawn by horses. There is also a hook and ladder truck at the central station.

Stanley Park, a peninsula of 950 acres, almost surrounded by water, is encircled by a beautiful 10 mile driving road, and intersected by drives and walks.

East End Park contains 160 acres granted by the Local Government.

The city has also 40 acres of land on south side of False Creek reserved for park purposes.

The hotel accommodation of the city is far ahead of what would be expected in so young a city. The C.P.R. Co.'s hotel, the Hotel Vancouver, is a magnificent building, 130 by 104 feet, which cost $250,000, and in it are found all the comforts and luxuries of a first-class house; among the many other hotels in the city the "Leland House" and the "Manor House" take the first place.

Its docks present a lively appearance; from them regularly arrive and depart steamers and ships for local and foreign ports. The Clyde built steamer "Islander" makes daily trips to Victoria, distance 90 miles, in connection with the C.P.R. trains.

The Canadian Pacific SS. Co.'s steamships ply between this port and Yokahama and Hong Kong.

The Pacific Coast Steamship Co.'s boats arrive every five days on their regular trips from San Francisco to Puget Sound and B. C. waters.

Str. "Premier," tri-weekly to Port Townsend, Seattle, Tacoma and other Puget Sound ports.

SS. "Cutch" leaves daily for Nanaimo on the arrival of the Pacific Express, and returns in the morning, making connections for the Atlantic Express.

Str. "Dunsmuir," tri-weekly to Nanaimo and New Westminster.

A fast line of mail steamers will also ply between Vancouver and the Australian Ports in 1892.

CRANE, McGREGOR & BOGGS, Real Estate, Financial & Insurance Agts. Farm, Timber, Coal and Mineral Lands for Sale. 30 BROAD ST., VICTORIA.

Several sailing ships are generally anchored in the harbor or loading lumber at the saw mills, as a large foreign export trade is carried on through them.

That great chain, the C.P.R., binds British Columbia to the eastern part of our Dominion, first giving existence to Vancouver, and is now doing much for its prosperity as well as for the general good of the Province.

The C.P.R. have been true to their word in making Vancouver their terminus, of which the centralization of their work and machine shops, car factories, etc., in the portion of our city called Yaletown gives the best proof. This city will shortly become the connecting link between the Seattle, Lake Shore and Eastern Railway, which will cross the Fraser River at Mission Station and the New Westminster and Southern Railway; these are being rapidly pushed, so that Vancouver will become the point of the North Pacific slope for transmission of freight and passengers to and from the Orient and Australia.

The Board of Trade are indefatigable in their endeavors to extend the trade of the port, which has already assumed a large proportion of the commerce of the Province and is steadily increasing.

As to the industries of the city, it is only necessary to examine the following pages, and also the classified directory, to realize that Vancouver has a great future before it; other places have sprung up rapidly, but there is no record on this continent of the building of a similar city with all the improvements of modern civilization in so short a period.

Pacific Land & Loan Exchange,
314 Cordova St., VANCOUVER.
City, Suburban and Farm Property bought and sold on commission. Taxes paid. Rents collected. Loans negotiated and Investments made for non-residents. Correspondence solicited.

ESTABLISHED 1873.

JOHN HILBERT,

Dealer in

Furniture, Carpets, Bedding,

Hardware, Crockery,

Glass and Electro Plated Ware, Table Cutlery, &c.

Nanaimo, - - British Columbia,

P.O. Box 16.

A

Abbott Beatrice Mrs., 801 Hastings W
" Geo., yardman V. S. M. Co.
ABBOTT HENRY BRAITHWAITE, gen supt C. P. R., h 801 Hastings W. Tel office 20, res 96
" John, laborer R. C. P. M., h 907 Westminster av
" Street wharf, 2 Abbott

ABBOTT STREET SHAVING PARLOR AND BATHS,
H. T. Scurry, Manager, 229 Abbott

Abercrombie Wm., driver, 168 Cordova
Abernethy Jas. B., carpenter, 718 Seymour
Abray Jack. T., of Haywood & Abray, 101 Cordova
Acorn Alex. B., of Acorn & Matthews, h 629 Horner
" & Matthews, real estate, 334 Cambie
Adams Alice Miss, dressmaker, 104 Hastings E
" Alice L. Miss, h 328 Powell
" Frances C. Mrs., wid David W., h 328 Powell
" Geo., baggageman C. P. R., 512 Seymour
" Geo., laborer, h 317 Keefer
" Herbert Thos. L., butcher, 926 Westminster av, h 217 Prior
" Milkon, carpenter, 300 Water
Addison A. G., printer, 108 Cordova
" John, teamster, 100 Barnard, h 325 Princess

ÆTNA FIRE INS. CO., Of Hartford,
Vancouver Loan, Trust, Savings & Guarantee Co. (Ld.) Agents,
521 and 523 Hastings West

Agnell R. S., clerk, h 77 Cordova
Ahearn A. J., operator, 644 Granville
Aheren Jos., lamp insp Vancouver St Railway
Ainott Wm., clerk, 224 Hastings E
Airey Albert, carpenter, 535 Thurlow
Aitcheson Wm., laborer San Juan Lime Co.
Albinson John, engineer, Vancouver hotel
" John H., engineer, Vancouver hotel
Albion hotel, B. L. Wood, prop, h 133 Water
" house, 226 Carroll
Alcock Alfred John, real estate, h 2607 Westminster av
" Alice Miss, 1400 Georgia
" J., plumber, 159 Cordova, h Westminster av
" Jenny Miss, 1400 Georgia
" Jonathan Rutherford, real estate, 1400 Georgia
" Mary Mrs., 1400 Georgia
" Nellie Miss, h 60 12th av W
" T. C., Custom house, 1132 Barclay
" Thos. Henry, carpenter, h 252 Barnard
" W. G., milkrancher, h 60 12th av W
Aldores Geo. Washington, logger, h 225 Harris
Alexander Fred. W., clerk D. S. M.
" Richard Hancock, local manager H.S.M., h 300 Alexander. Tel 202
Alhambra hotel, Wilson McKinnon prop, 301 Carroll

WOODS & POLLEY, Real Estate Brokers, Conveyancers and Notaries Public. Cor. Columbia & Mackenzie St., NEW WESTMINSTER. Tel. 110. P.O. Box 121.

Allan —, carpenter, 1329 Hornby
" Fred., clerk, 913 Richards

ALLAN GEORGE LAWSON,
Boot and Shoe Dealer, 13 Cordova, h 416 Hastings

Allan Jenny Miss, tailoress, 69 Cordova, h Seymour

ALLAN NICOL,
Props Edinburgh Hotel, 120 Water

Allan R., laborer H. S. M.
" Thos., 743 Hamilton
" Wm., bartender, 524 Burrard
" Wm. Andrew, bookkeeper, 13 Cordova, h Hastings
" William Gammell, foreman B. C. S. R.
Allen Chas., laborer, 204 Harris
" Jas., painter, 229 Princess

ALLEN & McDONALD,
Props. Balmoral Hotel, 2 Cordova

Allen Thos., machinist's app. V. C. F.
" Thos. O., of Allen & McDonald, Cordova
" W. H., shipping agent, 604 Cordova, bds 605 Pender
" Wm., B.C.S.R., h 130 Gore av
Ames Chas., 314 Princess
Amos Alfred, painter, h 21 5th av E
Anderson —, 642 Granville
" —, printer, 543 Hamilton
" —, real estate, 38 Oppenheimer
" Alfred, of Anderson & Messier, h 313 Georgia

ANDERSON & CO., R. A.,
(Robert Alexander Anderson, James W. Robinson),
Real Estate & Insurance, Notaries Public and Collectors,
307 Cambie. Tel 214

Anderson F., pressman, 321 Cambie, h Seymour
" Jas., railroader, h 1029 Howe
Anderson James A., clerk, 410 Cordova
" Mary Miss, domestic, 404 Seymour
" & Messier, barbers, 164 Water
" Mrs., h 431 Powell
" P., blacksmith, bds 223 Abbott
" Robt., carpenter, 1323 Howe
" Robert Alex., of R. A. Anderson & Co., bds 603 Howe
" W. Fergus, travelling auditor, 642 Granville. Tel 28
Andrews H. A., clerk, h 306 Richards
" Harry, engineer, h 734 Seymour
" Thos., h 106 12th av W

ANGLO-AMERICAN MINING CO. (Ld.),
James A. Green, Pres.,
William Ferris, Secy.,
412 Cordova. Tel 320

Angus R., ticket office C. P. R., bds Leland house
" Thos., laborer, h 114 Water
Ansell E., laborer H. S. M.
Anstie Harry Jas., working jeweller, 146 Cordova, h 517 Hornby
Aokle Christopher, carpenter, h 2024 Westminster av
Apenes D. A., C. P. R., 811 Seymour
Appleton F. W., 642 Granville
" T., C. P. R., h 523 Hornby

ARCHER & CO., W. C.,
(Walter Charles Archer, Alfred James Holmes), Real Estate and Insurance Agents, 316 Cordova. Tel 240

Telephone No. 36. P.O. Box 307.

COAL

—AND—

PRODUCE.

CROWDER & PENZER.

T. G. RAYNER, } **FIRE AND LIFE INSURANCE.**
6 Trounce Avenue, Victoria.

SAFES! SAFES!

No Make to compare with

GOLDIE & McCULLOCH'S

FIRE AND BURGLAR PROOF SAFES.

Prices and terms furnished by

ROBERTSON & CO., Agents for B.C.

P.O. Drawer R, **VANCOUVER.**

Archer Walter Chas., of W. C. Archer & Co., h 1030 Robson
Arkell Allan Fred., clerk, 113 Water
" Henry, flour and feed, 113 Water, bds Leland house
Arlington hotel, Frank Foubert, prop, 604 Pender
Armour —, 1308 Howe
" Fred., millhand, 1308 Howe
Armstrong —, C. P. R., rms 313 Cambie
" —, 642 Granville
" Annie Lizzie Miss, 308 Homer
" A. & M. Misses, dressmakers, 308 Homer
" Frank, clerk, 56 Cordova, bds Gold house
" I. V., clerk, 642 Granville
" Isaac J., blacksmith Cabin No. 1, 113 Oppenheimer
" Jos. Whitehead, carpenter, 1205 Richards
" Kate Miss, cook, 312 Water

J. McADAM. T. W. PICKARD

McADAM & PICKARD,

Produce and Commission Agents.

BUTTER A SPECIALTY.

Westminster Ave., - Vancouver.

Armstrong William Henry, tallyman Morse mill, h 1228 Comox
" Wm. L., sawyer, 149 Hastings E
Arnold Wm., laborer, h 208 Harris
Arthur Charles, carpenter R. C. P. M.
" Chas. G., carpenter, h 230 Keefer
" Edward John, real estate, 403 Cordova, h 230 Keefer
Ashford Geo., clerk, h 1141 Comox
Ashworth William, caretaker, 519 Richards
Atchison David A., laborer, h 848 Powell
Atkin Jas., teamster, 401 Front
Atkins John M., h 729 Hamilton
" Robt. O., teamster, 729 Hamilton

ATKINS THOMAS E., CHEMIST AND DRUGGIST,
417 Hastings. Tel 90.
h 633 Homer

Atkinson Chaudiere, cigarmaker, h 546 Cambie
" E. O., mail clerk, 811 Granville
" George V., cigarmaker, h 546 Cambie
" Peter, printer News Advertiser, h 546 Cambie
" Peter, jun., car sealer C. P. R., h 546 Cambie
Atlantic Beer hall, Schwahn & Doering, 73 Cordova
Atlas Fire Assurance Co. of London, H. A. Jones & Co., agents, 411 Cordova
Aubrey Geo., clerk, 1116 Hornby
Austin Clara Elizabeth Miss, 1021 Georgia
" E. H., clerk Bank of B. N. A., 313 Cambie, h 311 Powell
" Jas., laborer, Water front
" John, hotelkeeper, 984 Westminster av

E. G. PRIOR & CO. VICTORIA. Farmers', Builders', Loggers' Supplies. Finest Stock in the Province.

Australasian hotel, Judge William, prop, 38 Oppenheimer
Avison Harry, park ranger, Stanley park
Awrey Peter, h 522 Homer

H. C. FREER & CO.,
REAL ESTATE BROKERS,
General Agents for B.C. of the
CITIZENS INSURANCE CO'Y.
167 Cordova, Cor. of Cambie St.
P.O. Box 477. Telephone 212.

B

Baashford John, laborer H. S. M.
Babb Henry, waiter Hotel Vancouver
Babington Hume Blackley, engineer, h 170 10th av
" Jas. Boyle, captain, h 170 10th av W
Baderson Dominick, laborer, 44 Water front
Badger A. P., draughtsman, 336 Cambie, h 219 Westminster av
Bailey —, carpenter, 217 Columbia
" —, carpenter, 1319 Seymour
" Bingley, carpenter, h 825 Oppenheimer
" Chas. O., of Bailey & Neelands, h 1109 Seymour
" Dan., sawyer, 425 Drake
" Mary Miss, h 606 Westminster av

BAILEY & NEELANDS,
(Charles S. Bailey, H. G. Neelands),
Landscape Photographers,
Books and Stationery, Mouldings and Picture Frames, 160 Cordova

Bailey Robert, captain, h 825 Oppenheimer
" Wm., clerk P.O., 533 Thurlow
" Wm. Mrs., 1109 Seymour
Baillie James, sausagemaker, h 607 5th av E
Bain Donald, stonemason, h 250 13th av W
Baker Benjamin, barber, 303 Carroll, h same
" Bros. & Co., (Ltd), importers and shipping agents, 344 Water
" Chas. G., upholsterer, 23 Cordova, h 626 Princess
" Frank, dog raising, h 817 Powell
Baldie Marcus, fur buyer, h 716 Alexander
Baldwin Geo. Frederick, city treasurer, h 1124 Haro
Balfour Robt., 1028 Alberni
Balkwill Arthur, contractor, 305 Seymour
Ball Wm., glazier, 16 Powell
Ballantyne David, of Sinclair & Ballantyne, h 62 Hastings W
Ballard Alfred, carpenter R. C. P. M., h 213 Harris
" Alfred E., carpenter R. C. P. M.
Ballinger Wm., h 37 Hastings E
Ballson Herbert G., carpenter, Oppenheimer nr Carroll
Balmoral Chop house, Horace Dagan, prop, 6 Cordova
" hotel, T. C. Allen & Dan McDonald, props, 2 Cordova
Bambridge W. T., compositor, 321 Cambie
Banham Alfred Jas., butcher, 529 Homer
" Robt., expressman, h 929 Seymour
" Robt. John, 529 Homer
Bank of British Columbia, James Cooper Keith, mgr, 532 Hastings

BANK OF BRITISH NORTH AMERICA,
D. Simpson, Agent,
315 and 317 Cambie. Tel 221

BANK OF MONTREAL,
Campbell Sweeney, Mgr.
536 Hastings. Tel 47

F. G. RICHARDS, JUN., Real Estate, Financial and Insurance Agent, Notary Public. Correspondence solicited. 51 YATES ST., VICTORIA.

C. S. F. Hamber, NELSON. A. G. Thynne, Chas. G. Henshaw, VANCOUVER.

HAMBER, THYNNE & HENSHAW,

METAL -o- BROKERS,

AND COMMISSION AGENTS.

P.O. Box 726. Tel. No. 106.

OFFICES. McConnell Block, 348 Water St., VANCOUVER, and 105 West Baker Street, NELSON, B.C.

Baptist church, rev. J. B. Kennedy, pastor, cor Hamilton and Dunsmuir
Barclay Wm., laborer, h 817 Westminster av
Barker Alfred, tinner, 324 Carroll, h Hastings E
" Chas., office boy, 100 Powell
" Ernest Edward, of Barker & Mackay
" Kate Miss, clerk P. O., h Hastings

BARKER & MACKAY,
(Ernest Edward Barker, Robert G. Mackay),
Real Estate Agents,
617 Hastings West

BARKER ROBERT,
REAL ESTATE,
324 Cordova. Tel 93.
h 411 Hastings

G. J. Speanin. J. S. Shearer. E. McKinnon.

J. S. SHEARER & CO.,

COAL and WOOD.

COMMISSION MERCHANTS AND WHARFINGERS.

Office: Barnard St., opp. Electric Power House.

Tel. 312. P.O. Box 583.

Barker Robt., plasterer, 735 Hamilton
" Wm. J., musician, 145 Hastings E
Barlow Geo., clerk, 612 Granville

BARNARD CASTLE HOTEL,
Melville & Manuel., 852 Powell. Tel 190

Barnell Thomas, 721 Pender
Barnes Alfred, 334 Water
" Allen, 334 Water
" Bros., props, 334 Water
" Cassie A. Miss, school teacher, h 594 6th av
" D., boiler Hotel Vancouver
" Fred. Augustus, carpenter, h 594 6th av E
" George, of Rounsfell & Co
" Miss, 1009 Howe
" Walter, 334 Water
Barnett Thos. E., chief engineer Vancouver Street Ry.
Barnette Millie Miss, servant, 635 Seymour
Barnfield Alfred, machine hand R. C. P. M.
Barnhart Peter Ashton, conductor C. P. R., h 1328 Pender
Barnum —, carpenter, h 403 7th av E
Barr Emily Miss, dressmaker, 6 Cordova, h 904 Park av
" Matthew, plumber, h 904 Park av
Barrowclough Sarah Miss, domestic, 1042 Robson
Bartley Geo., printer, 325 Cordova, bds Pacific
Barton James, laborer R. C. P. M.
" Robt., laborer R. C. P. M.
" Stephen, laborer R. C. P. M.
Bartram O., laborer H. S. M.
Bassett Henry, mechanic, h 607 Oppenheimer
" Henry Arthur, machinist B. C. S. R., h 852 Powell
Basustow Chas. O. J., telegraph messenger, h 321 Burrard

McLENNAN & McFEELY, Importers of Artistic Hand-carved Mantels and Over-Mantels, Grates, Tiles, Lamp Goods and Gas Fixtures. 70 YATES ST., Victoria. 132 CORDOVA ST., Vancouver.

Batchelor Joseph, laborer, h 125 Hastings E
Bates A., teamster, 550 Carroll, h Mount Pleasant
" Jas., clerk, 604 Georgia
Bathum George, fmr, 19 Water front
Battison Wm., planerman L. & K. mill, 401 Front
Bauder G., car inspector Vancouver Street railway
Bauer F. J., draughtsman, rooms 313 Cambie
Bawkill Arthur, contractor, bds 600 Cordova
Baxter Richard, h 130 Powell
Bay View hotel, Kent & Talcott, 614 Cordova
Bayley Thos. J., laborer, h 109 13th av W
Baynes Rich., carpenter, h 517 7th av E
Bazley George Henry, blacksmith, 1 Alexander, h 111 Dunlevy av
Beals Chas. Anderson, joiner, 1144 Davie
Bearcroft Charles, boiler help V. C. F., h 307 Gore av
" Charles, laborer, h 327 Westminster av
" Fanny Miss, domestic, 1203 Georgia
Beard John, laborer, bds 109 Heatley av
Beasley Alex. Ferrier, clerk, 515 Richards, h Granville

BEATTIE A. MURRAY,
Auctioneer and Appraiser,
Real Estate Broker
and Financial Agent,
408 Cordova.
See corner Cards.

Beattie Joseph G., clerk, 601 Hastings, bds 605 Pender
" Thos. J., setter V. S. M. Co.
Beaty John, logger, h 935 Seymour
Beaumont Samuel, laborer, h 650 Princess

DOMINION
REAL ESTATE
AND LOAN AGENCY.
137 Cordova St., Vancouver, B.C.
133 B Street, Mission, B.C.
CITY LOTS AND FARM LANDS AGENTS.
MUTUAL LIFE INSURANCE CO'Y of New York.

BECK ALBERT EDWARD, Dept. Registrar County Court, h 527 Hamilton
Beck Wm., laborer, h 912 Gore
" Wm., laborer, False Creek
Beckingsale Daniel Loftus, M. D., 165 Cordova, h 813 Georgia. Tel office 33, tel res 186
Beckinridge —, trimmer Morse mill, False Creek
Beckwith Christopher, fireman V. C. F.
Bedford —, 606 Pender
Beed Scot, laborer, 312 Water
Beer Chas., bartender, 25 Dupont
" Thos., printer, 108 Cordova
Beesby Maude Miss, waitress, 143 Hastings
Behnsen Cris. Louis, manager Kurtz & Co., 148 Cordova, h same
Bell Amos., butcher, h 312 Jackson av
" Frs. Griffin, of H. A. Berry & Co., 118 Cordova, rooms 536 Seymour
" H. A., contractor, rear 660 Granville

The Diplock
Book and Stationery
HOUSE
Orders by mail receive prompt attention.
When in the City examine our stock.
HASTINGS STREET WEST,
VANCOUVER.

CEYLON TEA COMPANY,
CARRALL ST., VANCOUVER.
Pure Teas and Coffees. Our Pure Ceylon Teas beat all others. See you get the Ramaswany Brand, no other genuine.

A. MURRAY BEATTIE,

AUCTIONEER and APPRAISER,

Real Estate Broker and Financial Agent.

Sales conducted in the City and District. Real Estate Sales a Specialty.

CORDOVA ST., VANCOUVER.

Beil Joseph, teamster, 100 Harris
" Lou. Miss, 13 Dupont
" Robt. J., carpenter, h 608 Powell
Bellanger Wm., laborer, 51 Hastings E
Bell-Irving Duncan, physician and surgeon, 432 Cordova. Tel 102, h 314 Alexander. Tel 66
" Henry, of Bell-Irving, Paterson & Co., res 318 Alexander. Tel 104

BELL-IRVING, PATERSON & CO.,
(Henry Bell-Irving, Robert Horn Paterson),
Shipping Agents, Wholesale and Commission Merchants, General Importers, 306 Richards. Tel 169

Bennett Henry, machinist V. C. F.
" Isabella Miss, domestic, 542 Seymour
" John, laborer H. S. M.
" Mary Miss, domestic, 1211 Robson
" Mrs., 1122 Robson
" Thos., laborer Cabin 6, 111 Pender
" Thos., laborer, 111 Pender
Maxwell Wm., laborer
" Wm. Christie, shoemaker, 527 Pender, h 620 Robson
Benoit J. H., 604 Pender
Benson Miss, False Creek
Benwell B. H., shoemaker, 13 Cordova Harrington hotel
" John O., teller Bk. of B. N. A., room 17, 409 Richard
Berb Mrs. Alfred, dressmaker, h 107 Dunlevy av
Bern Wm., C. P. R. shops, 1307 Richards
Berner John, cigarmaker, 148 Cordova, rooms Cordova
Berrett Michael, machinist H. S. M.

BERRY & CO., H. A.
(Henry A. Berry, Francis Griffin Bell),
DRAYMEN, 118 Cordova. Tel 51

Berry Harry A., of H. A. Berry & Co., 118 Cordova, res Hastings

BERTEAUX & CO.,
(George E. Berteaux),
GROCERS, 632 Hastings. Tel 123

Berteaux Geo. E., of Berteaux & Co., h 620 Burrard
Bertrand Virginia Miss, clerk, 500 Hastings, h Seymour
Bessett R., bartender Leland house, 124 Hastings
Best Geo. Alfred, plumber, h 956 Park av
Betts rev. John F., h 434 Princess
Bewicke Percival H., of Bewicke & Wulffsohn

BEWICKE & WULFFSOHN
(Percival H. Bewicke, Johann Wulffsohn),
REAL ESTATE, 524 and 526 Cordova. Tel 50

Bickell C. P., bookkeeper, 8 Powell
Bigger David R., hoseman No. 1 Fire hall, 14 Water
Biggart Percy A., clerk, 516 Cordova, h Oppenheimer
" Zerniah Mrs., wid Robt., tailoress, 306 Carroll, h 605 Oppenheimer

CRANE, McGREGOR & BOGGS, Insurance and Stock Brokers, General Agents Sun Life of Canada, Eastern Assurance Co. of Canada, Citizens Fire and Accident, &c., &c. 30 BROAD ST., VICTORIA

Birchall Caleb B., real estate dept. Vancouver Loan, Trust, Savings and Guarantee Co., Ltd., secretary British Columbia Building association, 531 Hastings W, res 1121 Georgia
Bishop F., bartender, 56 Water
" Fletcher P., printer, 321 Cambie, res Gore house
Bissett —, clerk, Leland house
Black A. W., clerk, 701 Hastings E
" Alfred Symon, of Tuck & Black, h 1138 Robson
" Chas., laborer, 523 Drake
" Dougall, laborer, rear 660 Granville

BLACK GEORGE,
Of Black & Wilkinson, and Prop. Black's hotel, Hastings Station. Tel 42

Black Jas., clerk, h 615 Gore av
" Miss, 1138 Robson
" Peter, laborer, 523 Drake
" Robt., laborer, 523 Drake
" T. Thompson, barrister, 319 Cordova, h 531 Seymour. Tel 250
" Walter, bricklayer, h 417 Pender

BLACK & WILKINSON,
(George Black, M. B. Wilkinson),
Livery Stables, 1013 Pender

Blackburn —, conductor Vancouver Street railway
" John Francis, painter, 1225 Hornby
" Levi, teamster, 52 Dupont, bds Tremont hotel
Blackett Bert, clerk, 802 Cordova, bds Westminster av
Blair Ada A. Miss, millinery, h 2118 Westminster av
" Chas., C. P. R., bds 42 Cordova
" Saml., C. P. R. shops, 1232 Richards
" Thos., tinsmith, 122 Cordova, bds Jubilee
" Wm. T., contractor, h 2118 Westminster av
Blake John H., porter C. P. R. hotel, h 1013 Howe
" John Joseph, of Blake & Magee, bds Manor house. Tel 264
" John P., baker, 427 Hastings E

BLAKE & MACEE,
(J. J. Blake, E. A. Magee),
Barristers and Solicitors,
14 Cordova

Blakie Walter, of Wilson & Blakie, h 325 Princess
Blight Alice Mrs., housekeeper, h 501 Westminster av
" Chas. L., acct, h 501 Westminster av
" R. L., of Robertson & Blight, 501 Westminster av
Blois John, of Blois & Pomeroy, h 212 Carroll
" & Pomeroy, props of Tremont hotel, 210 Carroll
Blomquist F. M., sign writer, 416 Hastings, h 324 Dunsmuir
Blyth Henry, laborer, h 512 Oppenheimer
Blouff Henry, cptr, 610 Pender
Boak Albert A., of Robertson & Co., h 813 Howe
Boal Lowrie, prop Russ house, h 417 Powell
Boam Isidore, watchman, 1231 Hornby

BOARD OF TRADE,
A. H. B. McGowan, Secy.,
7 Oppenheimer. Tel 127

8 OPPENHEIMER ST.
W. J. TAYLOR,
UNDERTAKER,
Funeral Director and Embalmer.
VANCOUVER.
Telephone

Pacific Land and Loan Exchange. } **Real Estate, Financial and Insurance Agents, 314 CORDOVA ST., VANCOUVER.**

ESTABLISHED 1873.

JOHN HILBERT,

Dealer in

Furniture, Carpets, Bedding,

Hardware, Crockery,

Glass and Electro Plated Ware, Table Cutlery, &c.

Nanaimo, - - British Columbia.

P.O. Box 16.

Boardman Samuel, plumber, 324 Carroll, h Pender
" Saml. H., plumber, 507 Richards
Bodega, A. J. Macpherson, 217 Carroll
Bodwell Agnes Mrs., h 1005 Georgia
" Annie Miss, h 1005 Georgia
" Bros., real estate, 301 Cordova
" E. Mrs., wid Vining, 1005 Georgia
" Frank Vining, of Bodwell Bros., h 1005 Georgia
" Fred. Cranden, of Bodwell Bros., h 1005 Georgia
Body E. A., clerk, 612 Granville
" Elder, H. B. C. 439 Homer
Bogart O. E. Mrs., waitress Sunnyside hotel, 1 Water
Boggs J. G., manager Morse Saw mill, h 603 Howe
Bolton Chas. McNeil, U. S. consul, 616 Cordova, res same
" Jas., sawyer, h 1305 Howe

E. SPILLMAN,

Fresco and Scene Painter.

Plain Painting, Paper-Hanging,

Tinting, Graining, Hardwood Finishing and

WALL DECORATING,

Of Every Description.

112 Hastings St., Vancouver.

P.O. Box 577.

Bolton Margaret Mrs., wid Richard, h 520 Pender
Bone John, carpenter, rear 526 Seymour
Bonner John, horseshoer, 102 Oppenheimer, h 302 Columbia
Bonnor C. H., ledgerkeeper Bank of B. C., h 735 Seymour
Booth R. C., photographer, 59 Cordova
" Samuel, laborer, False Creek
" Thos., fireman Hotel Vancouver
Borland Robert, teamster, h 217 Prior
Borny Ella, pastry cook, Hotel Vancouver
Bosustow John H., agent, h 321 Burrard
Bowker C., lamp trimmer Vancouver Street Ry
Bouillon J., contractor, 1019 Melville

BOULDER SALOON,

J. E. Davis, Prop. 3 Cordova

Boultbee Eliza S. Mrs., widow Washington, h 410 Pender
" Frank, bookkeeper, h 410 Pender

BOULTBEE JOHN,

Barrister,

313 Cordova. Tel 39.

res 830 Howe

Boultbee Sidney Miss, h 410 Pender
Boulton Henry, bricklayer, 2412 Westminster av
Bourchier captain Richard Eaton, h 606 Homer
Bourne Arthur S., clerk C. P. R., h 512 Seymour
Bowell John Moore, collector of customs, h 1207 Haro
Bower John, lab, 601 Pender
Bowers Matthew, tinsmith, 57 Cordova, h Westminster av
Bowes Miss S., secy W. C. T. U.
Bowser Francis, clerk Custom house, h 224 6th av
Bowyes Job, sawyer, 205 Hastings E

WOODS & POLLEY, Real Estate Brokers, Conveyancers and Notaries Public. Cor. Columbia & Mackenzie Sts., NEW WESTMINSTER. Tel. 116. P.O. Box 121.

Boyd Thomas Henry, contractor, h 605 s Oppenheimer
Bradford C., printer, Leland house
Bradshaw Thomas, clerk, h 1029 Howe
Braggins —, advertising agent, 612

B. C. Aerated and Mineral Water Co., 248 Prior

BRITISH COLUMBIA BOOK STORE,
Wm Harrison, 21 Cordova

W. BREDEMEYER, PH. DR.,

ASSAYER,

MINING ENGINEER, PROVINCIAL AND U. S. SURVEYOR,

ROOMS 3, 4 & 5 MASONIC TEMPLE,

309 Cordova St., Vancouver, B.C.

Late Partner of J. M'Vicker, Salt Lake City.

Reliable reports, underground surveys and maps of mines executed at low rates. Assays made on all kinds of Minerals, Gold and Silver bars. Thirty years experience in mining in Asia, Europe and United States of America. Speaks ten languages. Essays from a distance promptly attended to.

ADDRESS, P. O. BOX 516. - VANCOUVER, B.C.

BRITISH AMERICAN INSURANCE CO.,
Of Toronto,
Vancouver Loan, Trust, Savings & Guarantee Co. (Ld.)
Agents,
521 and 523 Hastings West

—AND—

PRODUCE.

CROWDER & PENZER.

Pacific Land and Loan Exchange. } **Real Estate, Financial and Insurance Agents, 314 CORDOVA ST., VANCOUVER.**

ESTABLISHED 1873.

JOHN HILBERT,

Dealer in

Furniture, Carpets, Bedding,

Bolton Margaret Mrs., wid Richard, h 520 Pender

Bone John, carpenter, rear 526 Seymour

Bonner John, horseshoer, 102 Oppenheimer, h 302 Columbia

Plain Painting, Paper-Hanging,

Tinting, Graining, Hardwood Finishing and

WALL DECORATING,

Of Every Description.

112 Hastings St., Vancouver.

P.O. Box 577.

toms, h 1207 Haro

Bower John, lab, 601 Pender

Bowers Matthew, tinsmith, 57 Cordova, h Westminster av

Bowes Miss S., secy W. C. T. U.

Bowser Francis, clerk Custom house, h 224 6th av

Bowyes Job, sawyer, 205 Hastings E

WOODS & POLLEY, Real Estate Brokers, Conveyancers and Notaries Public. Cor. Columbia & Mackenzie St., NEW WESTMINSTER. Tel. 110. P.O. Box 121.

Boyd Thomas Henry, contractor, h 605 Oppenheimer
Bradford C., printer, Leland house
Bradshaw Thomas, clerk, h 1029 Howe
Braggins —, advertising agent, 612 Seymour
" Mrs., artist, 640 Granville
Brawne Frank Henry, painter, h 249 Barnard
Bray T. E., carpenter, 817 Hornby
Brazil William, laborer H. S. M.
Brechin Robert, bookkeeper, 52 Dupont, h 613 Gore

BREDEMEYER W., Ph. Dr., Assayer and Mining Engineer, Rooms 3, 4 and 5 Masonic Temple, 309 Cordova,
res same. *See adv. page facing*

Breedford C. J., printer, 601 Pender
Brennan Geo., driver, bds 201 Carroll
Brenton John, overseer, h 1824 Westminster av
Brereton Richd., millhand, rear 526 Seymour
Brett R. E., clerk asst supt's office C. P. R., 634 Cordova, h 701 Dunsmuir
Bridge hotel, John Austin, prop, 984 Westminster av
Bridgman Edward Charles, master miner, h 611 Oppenheimer
Brighouse Saml., 1016 Pender
Bright capt., bds 600 Cordova
" —, mechanic, 305 Seymour
Brillo E. C., fireman
Brims John, car repairer C. P. R.

BRITISH AMERICAN INSURANCE CO., Of Toronto, Vancouver Loan, Trust, Savings & Guarantee Co. (Ld.) Agents, 521 and 523 Hastings West

B. C. Aerated and Mineral Water Co., 248 Prior

BRITISH COLUMBIA BOOK STORE,
Wm. Harrison, 21 Cordova

BRITISH COLUMBIA BUILDING ASSOCIATION, Office of the Secretary and Treasurer, 521 Hastings West, C. B. Birchall, Secy.

BRITISH COLUMBIA CATTLE CO., 17 Water

BRITISH COLUMBIA FRUIT CANNING AND COFFEE CO. (Ld.), W. Taylor, Manager, 1107 Homer. Tel 119

BRITISH COLUMBIA IRONWORKS CO.,
Campion Joseph Wellington, Secy. and Treasurer, 156 Alexander. Tel 316

BRITISH COLUMBIA SUGAR REFINERY CO. (Ld.), Benjamin T. Rogers, Managing Director, Wm. Prentice, Secretary, 1001 Powell. Tel 282

Telephone No. 36. P.O. Box 307.

COAL

—AND—

PRODUCE.

CROWDER & PENZER.

T. G. RAYNER, *Real Estate, Stock and Share Broker,*
6 Trounce Avenue, Victoria.

ROBERTSON & CO.,
REAL ESTATE BROKERS,
Financial and Insurance Agents,
Notaries Public, &c.
Property of every description bought and sold on commission.
Estates Managed. Rents Collected.
P.O. Drawer R. VANCOUVER, B.C.

British Pacific Investment Co., real estate, financial and insurance agents, Chas. Hay, manager, 165 Cordova
Briton R., laborer Morse's mill, False Creek
Britton Ernest C., driver, 43 Cordova, h 825 Seymour
Broad Frank, bookkeeper, 168 Cordova, h Pender
Broadstock William, laborer H. S. M.
Brockenskin J., waiter Hotel Vancouver
Brocklesby Harry A., bookkeeper, 52 Cordova, h 730 Richards
Brockwell David, teamster, h 99 Lansdowne E
Brodrick Israel, laborer, False Creek
Brook Robt., operator, 817 Hornby
Brooke Maude Miss, 900 Hastings
Brooks James, plasterer, h 239 Prior
Brophy John Purcell, accountant, 524 Cordova, rms 519 Hastings

J. McADAM. T. W. PICKARD
McADAM & PICKARD,
Produce and Commission Agents.
BUTTER A SPECIALTY.
Westminster Ave., - Vancouver.

Brown Agnes Miss, h 524 7th av E
" Arthur, compositor, h 408 Cambie
" Charles Luther, clerk, 408 Cordova, h 70 Tenth av
" D., lineman Vancouver Street Ry
" D. E., gen freight and passenger agent C.P.R., 642 Granville, h 533 Granville

BROWN EDWARD A.,
Real Estate Agent, 111 Hastings E. Tel 104. h 411 Hastings

Brown Ernest W., clerk, 523 Hastings, h 223 Oppenheimer
" Geo. McL., ticket agent C. P. R., h 1233 Haro
" Henry, of Brown & White, h Victoria
" Howard, screw turner H. S. M.
" J. T., printer, 326 Cordova, bds Occidental
" Jas., laborer H. S. M.
" Jane Miss, domestic, 531 Thurlow
" Jno., C. P. R. shops, h 413 Drake
" John, C. P. R., 627 Homer
" John, plumber, h 2992 Quebec
" John, stonebuilder, h 730 Seymour
" John H., printer, 326 Cordova
" Joseph, furniture dealer, 209 Carroll, h 60 Cordova
" Lizzie Mrs., nurse, h 306 Oppenheimer
" Robt., laborer H. S. M., 211 Hastings
" S. T. W. Mrs., proprietor Cosmopolitan rooms, 224 Abbott
" Samuel, tanner, 12 12th av W
" Sam. A., bds 2 Cordova
" Sam. J., tanner, h 221 13th av W
" W. E., mgr Vancouver Street Ry and Electric Light Co.
" W. H., clerk C. P. R. freight office
" & White, dry goods, 226 Carroll

E. G. PRIOR & CO. } Victoria. { Chatham Wagons, Brantford Buggies, &c., in stock. Best in the World.

Brown Wm., of Mutrie & Brown, 58 Cordova, h 408 Cambie
" Wm., carpenter, h 2992 Quebec
" Wm., plumber, 122 Cordova, h 2992 Quebec
" Wm. P., carpenter, h 123 7th av
Brownrigg Herbert, laborer C. P. R., h 1003 Georgia
Browning John Milne, land commissioner C. P. R., 646 Granville
Bruce David, laborer, h 141 Water
" Wm. Menzies, timekeeper B. C. S. R.
Brunette Saw Mill Co. (Ltd.), office 150 Prior
Bruno Sister Mary, 406 Dunsmuir

BRUNSWICK HOTEL,
P. Carey, Prop., 31 Hastings West

Brunt J., laborer H. S. M.
Bryant Louis, laborer R. C. P. M.
Bryce Wm., h 97 6th av E

BRYDONE-JACK W. D., Physician and Surgeon, Office, Rooms 1 and 2, 14 Cordova. Tel 128; res 623 Howe. Tel 146

Bryne Jas. D., clerk, 100 Cordova
Buchanan A. H., accountant Bank of Montreal, h 636 Granville
Buckley Harry, baggageman C. P. R., 522 Richards
Buckoll W. H., painter, 115 Pender
Bullock A. M., ins agent, 821 Seymour
Bulmer —, bookbinder, 730 Richards
Bunting Jas., manager Devine & Co., 937 Westminster av
Buntzen Johans, bookkeeper, 436 Cordova, h 431 Harris
Burdis William David, bath owner, Water front
Burgess J. E., clerk, h 1001 Hornby
Burke Chas., helper H. S. M.
Burnard Nellie Miss, 152 Dupont
Burnes J., collector, 321 Cambie, h Mount Pleasant
Burnett S., lineman Vancouver Street Railway
Burnham Leonard Wm., foreman R. C. P. M. factory, h Dunsmuir cor Seymour
Burns Chas., foreman R. C P. M.
" David, laborer R. C. P. M., h 40 Lansdowne E
" J., traveller, 601 Granville
" Maggie Miss, h 822 Powell
" Thos., foreman R. C. P. M., h 722 Cambie
" Wm., Hotel Vancouver
" Wm. H., mgr Vancouver Mill, h 822 Powell
" Wm. H., millwright V. S. M. Co.
Burpee Geo. Fred., of Steeves & Burpee, h 1125 Georgia

BURR MRS. SIDNEY,
Prop. Regina Hotel, 300 Water

Burrard Inlet Rowing club, 1019 Seaton
Burritt Chas., printer, 321 Cambie, h 145 12th av W
" Emma E. Miss, h 2301 Westminster av
" Florence Miss, milliner, 126 Cordova, h 145 12th av W
" Harvey, clerk, 219 Abbott, h same
" Harvey, clerk, h 145 12th av W
" Henry Dunham, dentist, 302 Cordova, h 2301 Westminster av
" Ida Miss, h 2301 Westminster av
" Nellie D. Miss, h 2301 Westminster av
" Oscar, mail contractor, h 145 12th av
" Wm., dairyman, h 2905 Quebec
Burrows Edward Douglas, of W. L. Davis & Co.
Burse Walter, 1022 Robson

F. G. RICHARDS, Jun. Real Estate, Financial and Insurance Agent. Fire, Life and Accident Insurance. Farm, Timber, Coal and Mineral Lands for Sale. Correspondence Solicited.
51 YATES STREET, VICTORIA.

C. S. F. Hamber, NELSON. A. G. Thynne, Chas. G. Henshaw, VANCOUVER.

HAMBER, THYNNE & HENSHAW,
METAL -o- BROKERS,
AND COMMISSION AGENTS.
P.O. Box 726. Tel. No. 106.
OFFICES. McConnell Block, 346 Water St., VANCOUVER, and 105 West Baker Street, NELSON, B.C.

Burse Wilson, carpenter, 1022 Robson
Burt J., fmr, h 501 Westminster av
Burton Herbert F., bartender, 2 Cordova
" J. R., accountant, 321 Cambie, bds Dufferin house
Burts Carrie Miss, 47 Dupont
Burwell Herbert Mahon, of Garden, Hermon & Burwell, Homer
Busbridge George, bds 20 Water
Busby Ella Miss, waitress, 143 Hastings
Buse Ernest, saw mill, 628 Burrard
Bushong Ivan, machinist R. C. P. M., h 513 Westminster av
Butterworth George, laborer C. P. R. wharf
Buxton J. M., of J. M. Buxton & Co., h Beach av
" J. M., & Co., real estate brokers, 700 Granville
" S. H., Beach av

G. J. Speanin. J. S. Shearer. E. McKinnon.

J. S. SHEARER & CO.,
COAL and WOOD.
COMMISSION MERCHANTS AND WHARFINGERS.
Office: Barnard St., opp. Electric Power House.
Tel. 312. P.O. Box 583.

Byrne James Dillon, salesman, h 718 Richards
Byron Johnston R., clerk, 524 Cordova, h Georgia

H. C. FREER & CO.,
REAL ESTATE BROKERS,
General Agents for B.C. of the
CITIZENS INSURANCE CO'Y.
167 Cordova, Cor. of Cambie St.
P.O. Box 477. Telephone 212.

C

Cabinet hotel, Finlay D. McLennan, prop, 170 Water
Cabey Robert A., clerk, 104 Cordova, bds Regina hotel
Calderwood James, of Jenkins & Calderwood, bds Leland house
Caldwell George, carpenter R.C.P.M.
" James, woodburner, h 411 Prior
" John, foreman R.C.P.M.
Calhoun William, printer, h 21 Pender
Calland T. H., real estate, 167 Cordova, h 525 Howe
Callander Alex., bookkeeper, h 533 Granville
" Geo. M., brickyard, h 913 Howe
Callister John, carpenter, h Oppenheimer nr Carroll
Cambie H. John, chief engineer C.P.R, 1030 Granville
Cameron Alex. W., engineer No. 1 Fire hall, 14 Water, h 722 Seymour
" A. W. Mrs., dining dept Sunnyside hotel, h 1 Water
" Allen B., laborer, h 417 Columbia av
" D. R., laborer R.C.P.M.
" Evelyn Edith Miss, dressmaker, h 206 Gore av

McLENNAN & McFEELY, Importers of Artistic Hand-carved Mantels and Over Mantels, Grates, Tiles, Lamp Goods and Gas Fixtures. 70 YATES ST., Victoria. 132 CORDOVA ST., Vancouver.

Cameron George, laborer R.C.P.M.
" John Daniel, carpenter, h 206 Gore av
" Joseph, engineer R.C.P.M., h 425 Princess
" Murdoch, accountant, Corbould, McColl, Jenns & Campbell, 309 Cordova
Camp Mrs, 1008 Eveleigh
Campbell —, engineer B.C.S.R., h 852 Powell
" A., fruit store, 63 Cordova, h same
" Alex., printer, 321 Cambie, h 732 Richard
" Angus, laborer, h 228 Prior
" Arch. B., printer, 326 Cordova, h 614 Hornby
" C., motorman Vanc. Street Ry
" Cores de Vries, machinist B. C. S. R.
" Daniel, 41 Oppenheimer
" Donald J., baker, 231 Abbott, h same
" Duncan, laborer, 310 Dunsmuir
" Elma Miss, h 2114 Westminster av
" George Watson, salesman R. C. P. M., h 2114 Westminster av
" Hugh E. J., hoseman No. 1 Fire hall, 14 Water
" J. T. Grant, bookkeeper, 144 Cordova, res 1026 Eveleigh
" J. W., fireman, 724 Seymour
" John, barrister, of Corbould, McColl, Jenns & Campbell, h 909 Howe
" John A., carpenter, h 226 Prior
" Joseph, laborer, h 208 Alexander
" Kenneth, clerk C. P. R., 614 Hornby
" & Matheson, butchers, 41 Oppenheimer
" Norman, blacksmith V. S. M. C., bds 109 Heatley av
" P. H., h 613 Homer
" Peter Coley, h 2114 Westminster av

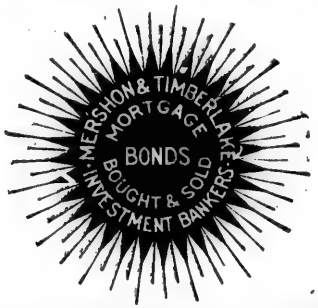

CAMPBELL ROBERT,
What Cheer House,
109 Heatley Avenue

Campbell Roderick, shoemaker, 307 Hastings, h 614 Hornby
" Sarah Miss, dressmaker, 316 Homer
" Thomas E., clerk, h 2114 Westminster av
" W. C., motorman, h 501 Westminster av
" Wm., mgr San Juan Lime Co., Powell
" Wm., millhand, 401 Front
Campion Joseph Wellington, sec. and treas. B. C. I. Works Co., 156 Alexander, h 1136 Barclay
Canada Life Assurance Co., Innis & Richards, agents, 515 Hastings
Canadian & American Mortgage & Trust Co. (Ltd.), 616 Granville

The Diplock Book and Stationery HOUSE

Orders by mail receive prompt attention.
When in the City examine our stock.

HASTINGS STREET WEST,
VANCOUVER.

CEYLON TEA COMPANY,
CARRALL ST., VANCOUVER.

Pure Teas and Coffees. Our Pure Ceylon Teas beat all others. See you get the Ramaswany Brand, no other genuine.

A. MURRAY BEATTIE,

AUCTIONEER and APPRAISER,

Real Estate Broker and Financial Agent.

Sales conducted in the City and District. Real Estate Sales a Specialty.

CORDOVA ST., VANCOUVER.

CANADIAN OFFICE AND SCHOOL FURNITURE CO. (Ld.),
Robertson & Co., Agents,
307 Cordova

CANADIAN PACIFIC STEAMSHIP CO.,
James A. Fullerton, Supt.,
Office 522 Cordova.
Tel 117

CANADIAN PACIFIC TELEGRAPH,
James Wilson, Supt.,
Offices,
642 Cranville and
167 Cordova

RICHARDSON & HEATHORN,

Manufacturers' and

IMPORTERS' AGENTS.

WAREROOMS:

42 YATES STREET,

VICTORIA.

CANADIAN PACIFIC RAILWAY,
General Offices,
New York block,
642 Cranville

Abbott Harry, general supt Pacific Div. Tel. 20
Townley J. D., assistant to gen supt
Brown D. E., asst gen frt and pass agt Tel 228
Dana A. J., asst purchasing agent, Tel 28
Morrow G. L., car accountant
Downie Wm., asst supt, 634 Cordova. Tel 9
Miller W. O., chief train despatcher, 634 Cordova. Tel 9
Cambie H. J., engineer in charge
Brown G. McL., depot ticket agent
Salsbury W. F., local treasurer tel 28
Wilgress H. T., paymaster
Johnson L. R., master mechanic tel 8
Gilmour W. B., locomotive foreman
Black A. P., assistant storekeeper
Browning J. M., commissioner Land Dept. Tel 197
Car sheds. Tel 10
Wharf and freight sheds, H. E. Connon, agent. Tel 25
Canning James, fruits, 618 Cordova
Canonica Louis, hotelkeeper, h 154 Alexander
Cao Ada Mrs., wid Angelo, h 320 Heatley av
Caple Norman, Trueman & Caple, h 508 Richards
Carcy J., bartender, 31 Hastings

CAREY P.,
Prop. Brunswick Hotel, 31 Hastings

Cargill William, accountant, 15 Cordova, h 316 Dunlevy av
Carlisle John Howe, chief Fire Dept., h 1215 Robson
Carmichael Dougald, motorman Van. St Ry., h 326 Hastings E
" P. P., shingle sawyer, 1325 Seymour

CRANE, McGREGOR & BOGGS, Real Estate, Financial & Insurance Agts. Farm, Timber, Coal and Mineral Lands for Sale. 30 BROAD ST., VICTORIA.

Carmier Sam., laborer Palmer Bros., 100 Dupont
Carnahan James, teamster, h 244 Keefer
Carnwath Charles, bookkeeper, h 63 Front
Carolis de Silva & Co., G. M., jewellers, 414 Cordova
" de Silva G. M., of G. M. Carolis de Silva & Co., 414 Cordova
Carralton F., laborer Morse mill, False Creek
Carriere Jos., hotelkeeper, 1339 Richards
" Mitchell, teamster, 52 Dupont, h 226 Harris
" Z., teamster, 52 Dupont, h 226 Harris
Carroll J. T., M.D., 628 Granville
Carscaden John D., of Carscaden & Peck, 636 Granville

CARSCADEN & PECK
(John Dean Carscaden, J. W. Peck, Alex. H. Bethune),
Wholesale Clothing and Men's Furnishings, 603 Granville. Tel 230

Carson Owen, longshoreman, h 130 Gore av
" Samuel, chief engineer str "Mamie," 401 Front
" William, laborer C. P. R., h 904 Park av
Carter —, 636 Granville
" Albert E., contractor, h 123 Hastings
" Annie Mrs., 123 Hastings
" Charles Henry, bookkeeper, 344 Powell
" house, Louis Carter, prop, 156 Water
" John L., bartender, 156 Water
" Lottie Miss, dressmaker, 411 Hastings, h 1120 Seaton
" Louis, prop Carter house, 156 Water
" Nelson, contractor, 1120 Seaton
Carter Samuel, contractor, h 123 Hastings
" Thos., h 533 Homer
" Thos. & Wm., pianos, 640 Granville
Cartwright Frederick, carpenter, h 145 8th av E
" John William, plumber, h 145 8th av E
" Joseph, carpenter, h 145 8th av E
" William, fireman, h 173 9th av
Cas Ada Miss, h 320 Heatley av
Case —, laborer, h 852 Powell

CASEMENT & CREERY
(Roger Casement, Andrew Creery),
BANKERS, 226 Cambie. Tel 227.
See adv on Cover.

Casement Roger, of Casement & Creery, h 725 Burrard
Casher Charles Henry, tinsmith, h 522 Pender
" Mrs., fruits and confectionery, 522 Pender

CASSADY & CO., GEO., Planing Mills, Sash and Door Factory, False Creek Foot of Cambie. Tel 144

Cassady George, of Cassady & Co., 620 Homer
Casselman J. A., laborer R. C. P. M.
" Ransom, harness maker, 326 Carroll, h 215 Harris

8 OPPENHEIMER ST.
W. J. TAYLOR,
UNDERTAKER,
Funeral Director and Embalmer.
VANCOUVER.
Telephone

Pacific Land and Loan Exchange. } **Real Estate, Financial and Insurance Agents, 314 CORDOVA ST., VANCOUVER.**

ESTABLISHED 1873.

JOHN HILBERT,

Dealer in

Furniture, Carpets, Bedding,

Hardware, Crockery,

Glass and Electro Plated Ware, Table Cutlery, &c.

Nanaimo, - - British Columbia.

P.O. Box 16.

Cassidy George, water inspector, 130 Hastings
Castello Bridget Miss, h 944 Park av
" H. Miss, h 944 Park av
" John Joseph, contractor, 944 Park av
" Mary Miss, h 944 Park av
" Michael Francis, alderman, h 944 Park av
Castile John, joiner, 1103 Davie
" Margaret Miss, 1103 Davie
Castlemain Lilly Miss, dressmaker, 162 Cordova, h Howe
Cates Andrew J., porter, h 34 6th av E
" Charles, captain, h 34 6th av E
" James W., news agent, h 34 6th av E
" John, mate, h 34 6th av E
" Joseph, manager Gurney Cab Co., 234 Abbott & 1575 Westminster av
" Lawrence, clerk, 234 Abbott, h 1575 Westminster av
" Wm., engineer, h 34 6th av E
Cathers Thos., mechanical engineer, 326 Cordova, bds Pacific
Cathen Miss, 809 Howe
Caulderwood J. C., gents' furnishings, Leland house
Cauldwell S. laborer H. S. M.
Caulfield Edward, master mechanic H. S. M.
" Peter, machinist H. S. M.
Cavain Thomas, bartender, 201 Carroll
Central school 210 Pender

CENTRAL HOTEL,
Thomas Quan n, Prop., 42 Cordov.

CEPERLEY HENRY T., Managing Director
Vancouver Loan, Trust, Savings & Guarantee Co. (Ld.), 521 Hastings, h 734 Burrard, Office Tel 12, res Tel 121

CEYLON TEA CO., Tea and Coffee Merchants C. Gordon, Manager, 214 Carroll.
See Head lines.

Chaldcott F. M., barrister, 512 Hastings, h 809 Howe
" R. L., surveyor, 809 Howe
Chamberlain Edwin, bricklayer, False Creek
" R., laborer Morse mill, False Creek
Chambers E., 621 Howe
" E. V., compositor, 321 Cambie
" Misses, dressmakers, 1235 Howe
Chandler Seth, fireman H. S. M.
Chapman Charles, bell boy Dufferin, 22 Cordova
" Chas., plasterer, 304 Dunsmuir
" Henry, restaurant 48 Water
" Lucy Miss, h 48 Water
" Miss, 913 Howe
Chardon Chas. M., contractor, 818 Richard
Charleson Donald B., contractor, h 918 Pender
Charman Frank, clerk Custom House, h 716 Powell
Charnock G. A., general sec'y Young Men's Christian association, 151 Hastings, h 543 Hamilton
Chase Jeremiah, sawyer, 401 Front, h 6th av W
" William Henry, foreman, 401 Front
Cheapside Clothing house, Z. Gordon Goldberg, prop, Cordova
Chess and Draughts club, H. Abbott, pres., room 6, 405 Richard

WOODS & POLLEY, Real Estate Brokers, Conveyancers and Notaries Public. Cor. Columbia & Mackenzie St., NEW WESTMINSTER. Tel. 110. P.O. Box 121.

CHEW HENRY,
Agent Sun Life Insurance Co.,
412 Cordova. Tel 320.
bds Manor House

Chicke —, lamp trimmer Vancouver Street Railway
Chiffence Frederick, laborer B. C. S. R.
Chilberg James Peter, grocer, 322 Carroll, h 921 Seymour
Chinese church, Dr. Lu Yich Pon, Chinese preacher, 134 Dupont
Chipman George F., of Chipman, Morgan & Co., h 404 Granville

CHIPMAN, MORGAN & CO.
(George Frederick Chipman, Grevalle D. Morgan),
Shipping and Commission Merchants,
632 Cordova. Tel 239

Chousand Louis, chef Hotel Vancouver
Christ church, Episcopal, rev. H. B. Hobson, incumbent, 630 Burrard cor Georgia
Christie Alice Miss, teacher, 536 Seymour
" K. H. Miss, private school, h 615 Powell
Chrysler A. H., laborer R. C. P. M.

Church of Our Lady of the Rosary, Rev. Patrick Fay, P.P., 618 Richard

Church Sam., laborer, Cordova nr Richards
Ciceroning Joseph, driver, h 13 Powell

CITIZENS' INSURANCE COMPANY,
H. C. Freer & Co., Agents,
167 Cordova cor Cambie

CITY HALL,
Thos. Francis McGuigan, City Clerk,
141 Powell. Tel 6

City hospital, 106 Pender nr Cambie
City hotel, h 39 Powell
City of London Fire Insurance Co., Innes & Richards, agents, 515 Hastings
Clair George, clerk, 17 Cordova h 70 Cordova
" Peter, h 70 Cordova
Clankie Felix, planer V. S. M. Co.
Clark Charles, crockery, 424 Cordova, h 614 Granville
" George, teamster, h 316 Westminster av
" Harold C., h 330 Oppenheimer
" Robert, clothier, 224 Carroll, h 7 Oppenheimer
" Robert Dawson, plasterer, 128 Westminster ave
" Sadie Miss, 154 Dupont
" Thomas, laborer Morse mill, False Creek
" Thos. W., dry goods, 1119 Melville
" Wm. Fred., sign painter, 716 Hastings, h 106 6th av W
Clarke Fred. S., clerk, 150 Cordova, h, 1517 Robson
" Harold C., clerk, 108 Cordova h Oppenheimer
" J. A., printer, h 302 Cordova
" Joseph G., Morse Saw mill, h 49 Lansdowne
" Mike, cook, 101 Cordova
" Samuel, editor, 321 Cambie, h 622 Hornby
" Thos., dairyman, h 641 Westminster road

Telephone No. 36. P.O. Box 307.

COAL

—AND—

PRODUCE.

CROWDER & PENZER.

T. G. RAYNER, } *FIRE AND LIFE INSURANCE.*
6 Trounce Avenue, Victoria.

ROBERTSON & CO.,

Real Estate and Insurance Agents,

Notaries Public, &c.

P. O. Drawer R, VANCOUVER, B.C.

Fire, Life, Plate Glass and Accident Insurance, - - } At Lowest Rates.
Guarantee Bonds issued, - }

Clarkson Jos., painter, h 607 Pender
" & Mayne, painters, 607 Pender
" Wm., 1130 Davie
Clatterbuck Fred., engineer, 734 Seymour
Clawson Wm., filer V. S. M. Co.
Clay Arthur, driver No. 1 Fire hall, 14 Water
Clayton Geo. Leonard, machinist B. C. S. R.
" Robt., longshoreman, Water front
Clements capt Wm., 1037 Melville
Clement I., C. P. R., 541 Howe
Clendenning John Allan, contractor, h 509 Powell
Cleveland Annie, h 326 Oppenheimer
" Eliza Miss, dressmaker, h 326 Oppenheimer
" Fred., telegraph operator, 1025 Howe
" John, millwright, h 520 Alexander

J. McADAM. T. W. PICKARD

McADAM & PICKARD,

Produce and Commission Agents.

BUTTER A SPECIALTY.

Westminster Ave., - - Vancouver.

Cleveland & Lindsay, dressmakers, 60 Cordova
" Nathan, millwright, h 326 Oppenheimer
Client John, lather Morse's mill, False Creek
Clifford Reddie Miss, 154 Dupont
Cligg Arthur, city fireman

Clinton Rev. Henry Fiennes,
h 313 Oppenheimer. Tel 79

Clough John, caretaker
Cloukie Felix, foreman, h 1001 Oppenheimer
Clowes John, carpenter, 1120 Granville
Club saloon, 220 Carroll

CLUBB & STEWART
(Wm. Clubb, Angus M. Stewart),
Gents' Furnishings,
430 Cordova

Clubb Wm., of Clubb & Stewart, bds 718 Seymour
Clulow Fred., 40 Oppenheimer
Clute & Co., J. S., dry goods, 143 Hastings
" Jas. Milligan, of J. S. Clute & Co., bds Manor house

COCHRANE, CASSILS & CO.
Manufacturers of
Boots and Shoes, Montreal,
Wm. Skene,
Agent for British Columbia,
Van Horne Block,
605 Granville

Cochrane Wm., plasterer, h 229 Princess
Cocking Albert, machinist, h rear 130 Hastings E
" Cornus, blacksmith, 1001 Powell, h 209 Powell
Codling John, machinist V. C. F.
Cody Pat., stonecutter, 927 Seymour
Coffey Geo. B., 612 Seymour

E. G. PRIOR & CO. } VICTORIA. { Farmers', Builders', Loggers' Supplies. Finest Stock in the Province.

Cohen Jas., 111 Pender
" Jacob, tobacconist, 5 Cordova
Coldwell E. C. Mrs., general dealer, h 900 Westminster av
" Joseph Alfred, of Coldwell & Rooke, h 900 Westminster av

COLDWELL & ROOKE,
(Joseph Alfred Coldwell, Thomas S. Rooke), The London Real Estate Agency, 227 Hastings West

Cole Ernest Harold, grocer, 330 Westminster av, h 394 6th av E
" S., 1506 Robson
Coleman Geo., of Evans, Coleman & Evans, h 817 Georgia
Collett Chas., bookkeeper, 529 Howe
Collins Annie Miss, 5 Hastings E
" Frank, laborer, h 207 Powell
" Fred., millhand, 401 Front
" Henry, dry goods, 110 Cordova, h 820 Richards
" J. N., driver, 1575 Westminster av
" Jacob M., carpenter, rear 306 Keefer
Collins John, driver V. G. C. Co., h False Creek
" Wm. L., clerk, 110 Cordova, h Richards
Colonial hotel, Albert Drebler, prop, 1300 Granville
Colori Angelo, Hotel Europe, 16 and 18 Alexander
Colquhoun Robt. A., clerk, 136 Cordova, res Granville
Columbia Carriage works, John McAllister, mgr, 50 Hastings E, h Alexander
Comb John R., C. P. R., 1224 Richards
Commercial Union Fire & Marine Ins. Co., 100 Cordova
Condell Thos. H., 308 Homer
Conden Wm., laborer, 204 Harris
Condren Hugh, prop Junction house, h 825 Westminster road
Confederation Life Assr. Co., Major & Pearson, agents
Congregational church, rev. John Pedley, pastor, 500 Georgia
Conley Chas., 1202 Georgia
" O., carpenter, h 501 Westminster av
Connacher Robt., contractor, h 408 Carl av

CONNECTICUT FIRE INSURANCE CO.
Of Hartford,
Bewicke & Wuiffsohn,
Agents,
524 Cordova

Connelly Wm., stockkeeper, 601 Granville
Conners Carrie, 22 Cordova
Connon H. E., C. P. R., 1216 Robson
" John, carpenter, 643 Cambie
" M. Miss, music teacher, 643 Cambie
Connor Saml R., manager, 1013 Pender, h 1006 Seaton
Constantine Arthur E. Z., laborer, h 410 Columbia av
Coogan Edward, tailor, 308 Cordova, h 313 Powell
" John, tailor, 308 Cordova, h 313 Powell
Cook Arthur, painter, 23 Cordova, h Pender
" Edward, contractor, 150 Hastings E, h 610 Hastings
" Edward, teamster, 118 Cordova, rooms Westminster av
" Geo. E., teamster, 52 Dupont, h Keefer
" Guy, clerk, 212 Abbott
" Jas., teamster, 601 Granville
" John, teamster, h 4 6th av W
" John, jun., teamster, h 4 6th av W
" John P., waiter, 321 Seymour, h 509 Howe
" Lizzie Miss, h 4 6th av W
" Mrs., chambermaid, 502 Pender

COOK WILLIAM S.,
Sand and Lime,
52 Dupont. Tel 84.
h 222 Keefer

F. G. RICHARDS, JUN., Real Estate, Financial and Insurance Agent, Notary Public. Correspondence solicited. 51 YATES ST., VICTORIA.

C. S. F. Hamber, NELSON. A. G. Thynne, Chas. G. Henshaw, VANCOUVER.

HAMBER, THYNNE & HENSHAW,

METAL -o- BROKERS,

AND COMMISSION AGENTS.

P.O. Box 726. Tel. No. 106.

OFFICES. McConnell Block, 346 Water St., VANCOUVER, and 105 West Baker Street, NELSON, B.C.

Cooke John V., tallyman mills, h 814 Powell
" John V., tallyman V. S. M. Co.
" Richard Plunket, C. E., h 333 Oppenheimer
" Robt. H., h 468 6th av E
Coombs Edward, laborer, h 306 7th av E
" Fred., moulder, h 306 7th av E
" Mrs., dressmaker, 516 Richards
Coope J., city fireman
Cooper E., contractor, 1026 Barclay
" J., engineer, 724 Seymour
" Jas., shipowner, 502 Pender
" R. T., clerk, Leland house
" Richard, clerk, 132 Hastings, h Hastings
Cope Fred., of Cope & Young, h 614 Hamilton
" Jos., laborer, False Creek

COPE & YOUNG
(Fred. Cope, Francis Henry Young), Dry Goods, 500 and 504 Hastings. Tel 151

G. J. Speanin. J. S. Shearer. E. McKinnon.

J. S. SHEARER & CO.,

COAL AND WOOD.

COMMISSION MERCHANTS AND WHARFINGERS.

Office: Barnard St., opp. Electric Power House.

Tel. 312. P.O. Box 583.

Copp capt., real estate, 439 Homer
" Wm. H., 4 3 Hastings, ... Hornby
Corny Martin, laborer C. P. R., h 74 Trounce alley
Corbett Annie Miss, 1225 Georgia
" J. M. Miss, 1225 Georgia
" Isabel Miss, 1225 Georgia
" Sarah N. Miss, 1225 Georgia
Corbould, McColl, Jenns & Campbell, barristers, 309 Cordova
" Gordon E., of Corbould, McColl, Jenns & Campbell, res New Westminster city
Corey Stamford, watchman, h 308 Alexander
Corker Samuel, farmer, h 223 Barnard
Corley Nellie Miss, 228 Abbott
Cordiner Edith Miss, h 209 Westminster av
Cordiner Peter, blacksmith, h 209 Westminster av
Cormier Samuel, laborer, h 318 Columbia av
Corneau A., laborer H. S. M.
Cornish B. J., contractor, 1026 Barclay
Cosgrove Jas., laborer, 1127 Pendrell
" Robert, laborer, 1127 Pendrell
Coshing Thomas, coachmaker, rear 130 Hastings E
Cosman W. jun., tinsmith, 738 Seymour
" W., & Son, stove dealers and plumbers, Pender
" Whitefield, 526 Pender
" Wm., tinsmith, 738 Seymour
" William, 526 Pender

COSMOPOLITAN HOTEL,
Haywood & Abray, Props., 101 Cordova. Tel 156

Cosmopolitan rooms, 224 and 228 Abbott
Costello Bridget Miss, 427 Hastings E
" Michael, alderman, 50 Cordova, h 399 Westminster road
Cote Frank, laborer H. S. M.

McLENNAN & McFEELY, Contractors for Galvanized Iron Cornices, Metal Roofs, Plumbing, Gas Fitting, Hot Air Furnaces, &c.
70 YATES ST., VICTORIA. 132 CORDOVA ST., VANCOUVER.

Cottier Catherine Miss, waitress, 210 Carroll
" Frances Mrs., wid Robt., 210 Carroll
Cottingham George, blacksmith, Wa-

DOMINION
REAL ESTATE
AND LOAN AGENCY.
137 Cordova St., Vancouver, B.C.

P.O. BOX 444. TELEPHONE 112.

ROBERT COUTH,
General Produce Merchant.

TOWING and FREIGHTING
OF ALL KINDS.

TUGS,—VANCOUVER, 90 H.P. and SWAN, 20 H.P.

SCOWS FROM 25 TO 250 TONS.

LOGGING CAMP SUPPLIES A SPECIALTY.

Office: Cor. Carrall and Powell Sts., - VANCOUVER, B. C.

" T. J., laborer H. S. M.
" Gessendi, captain, h 259 Oppenheimer
Coxhall D., ginger beer manufacturer, 751 Powell
Craig David C., foreman gravel works, h 10 Hastings W
" G., produce merchant, 704 & 706 Granville

Book and Stationery
—o **HOUSE** o—
Orders by mail receive prompt attention.
When in the City examine our stock.
HASTINGS STREET WEST,
VANCOUVER.

F. G. RICHARDS, JUN., Real Estate, Financial and Insurance Agent, Notary Public. Correspondence solicited. 51 YATES ST., VICTORIA.

C. S. F. Hamber, NELSON. A. G. Thynne, Chas. G. Henshaw, VANCOUVER.

HAMBER, THYNNE & HENSHAW,

METAL-o-BROKERS.

Copp capt., real estate, 439 Homer
" Wm. H., 4 3 Hastings, ... Hornby
Coray Martin, laborer C. P. R., h 74 Trounce alley

J. S. SHEARER & CO,

COAL & WOOD.

COMMISSION MERCHANTS AND WHARFINGERS.

Office: Barnard St., opp. Electric Power House.

Tel. 312. P.O. Box 583.

Haywood & Abray, Props., 101 Cordova. Tel 156
Cosmopolitan rooms, 224 and 228 Abbott
Costello Bridget Miss, 427 Hastings E
" Michael, alderman, 50 Cordova, h 399 Westminster road
Cote Frank, laborer H. S. M.

McLENNAN & McFEELY, Contractors for Galvanized Iron Cornices, Metal Roofing, Plumbing, Gas Fitting, Hot Air Furnaces, &c.
70 YATES ST., VICTORIA. 132 CORDOVA ST., VANCOUVER.

Cottier Catherine Miss, waitress, 210 Carroll
" Frances Mrs., wid Robt., 210 Carroll
Cottingham George, blacksmith, Water front
Cotton Carter, clerk San Juan Lime Co.

Cotton Francis Carter, M.P.P.,
Managing Editor "News Advertiser," h 308 Homer

Coughlan J. Mrs., 422 Richards
Coughlin David, painter, 825 Homer
" Isabel Mrs., 825 Homer
" Thos., fireman, 825 Homer
Couperthwaite F. M., teacher High school, Leland house
Coughtery Alfred Richard, butcher, h 243 Keefer
Coulson Chas. E., ship builder, 726 Hamilton
Coupland Jos., 1214 Seymour

COURT HOUSE,
416 Hamilton

COUTH CAPTAIN ROBT.,
Coal and Commission Merchant,
8 Powell,
Office Tel 112, res 307.
See adv. facing

Cowan Harry H., printer, 326 Cordova, b 18 Pacific
Cowderoy John James, bookkeeper, 36 Water, h 2405 Westminster av
" William, bookkeeper, 408 Cordova, h 410 Alexander
Cox —, C. P. R., h 701 Dunsmuir
" T. J., laborer H. S. M.
" Gessendi, captain, h 259 Oppenheimer
Coxhall D., ginger beer manufacturer, 751 Powell
Craig David C., foreman gravel works, h 10 Hastings W
" G., produce merchant, 704 & 706 Granville

DOMINION
REAL ESTATE
AND LOAN AGENCY.

137 Cordova St., Vancouver, B.C.
133 B Street, Mission, B.C.

CITY LOTS AND FARM LANDS AGENTS.

MUTUAL LIFE INSURANCE CO'Y of New York.

Craig George, carpenter, h 436 7th av E
" W., roadmaster C. P. R., 518 Howe
Cramer William J., barber, 25 Cordova, h 315 Oppenheimer
Crawford Thomas, police officer, 154 Hastings W
" Lydia Miss, 110 Cambie
Creamer James S., of Creamer & Langley, h Cordova
" & Langley, crockery, 218 Carroll
Crean John, of Crean & Thomas, Oriental hotel

CREAN & THOMAS
(John Crean, Gabriel Thomas),
Props. Oriental Hotel,
308 Water

Creelman Duncan R., woodworker, 64 Hastings, h rear 413 Abbott
Creery Andrew, of Casement & Creery, Dunsmuir cor Hornby

The Diplock Book and Stationery HOUSE

Orders by mail receive prompt attention.
When in the City examine our stock.

HASTINGS STREET WEST,
VANCOUVER.

CEYLON TEA COMPANY,
CARRALL ST., VANCOUVER.
Pure Teas and Coffees. Our Pure Ceylon Teas beat all others. See you get the Ramaswany Brand, no other genuine.

A. MURRAY BEATTIE,
AUCTIONEER and APPRAISER,
Real Estate Broker and Financial Agent.
Sales conducted in the City and District. Real Estate Sales a Specialty.
CORDOVA ST., VANCOUVER.

Creighton & Fraser, chandlers, 8 Water
" Wm. Douglas, of Creighton & Fraser, h 1147 Barclay
Crick H., porter Hotel Vancouver
Crickmay Alfred E., clerk, 627 Hastings, h 610 Howe
" Edgar John, clerk, 700 Granville
" Fred. Geo., 610 Howe
" John E., clerk, 610 Howe
CRICKMAY WILLIAM,
Civil Engineer, 409 Richards. Tel 291. h 610 Howe
Critch George, laborer, B. C. S. R.
" H., blacksmith, h 210 Alexander
Crockall John, bricklayer, h 217 Westminster road
Crook Arthur, furniture finisher, 502 Pender
" I., wireman Vancouver Street Ry
" Charles, oiler Vancouver Street Ry., h 209 Barnard
" Jonathan, fireman, h 209 Barnard
Crosby—, laborer, r 313 Georgia
" Joseph T., boots and shoes, 158 Cordova, h same
" W. M., musician, 817 Georgia
Cross— cook, 38 Oppenheimer
" G. B., agent for Major & Eldridge, 129 Water
Crow — cigar maker, h 300 Keefer
" David, tinsmith, 312 Water
Crow John, cigar maker, 148 Cordova, h Gore av
Crowder John Stanley, of Crowder & Penzer, h 239 Keefer

CROWDER & PENZER,
(Stanley Crowder, Edward Penzer),
Coal Merchants and Produce Dealers,
100 Harris. Tel 36.
See cards.

Crowe C. J., carpenter, 818 Seymour
Crowell Thomas, carpenter, 510 Dunsmuir
Croy W., laborer, H. S. M.
Cruden Alex., carpenter, h 513 Westminster av
Cummins Alexander C., h 615 Powell
" Fred. C., clerk Bank of Montreal, h 320 Heatley av
Cunningham Jas., stevedore, 401 Drake
Cunningham Michael, carpenter, h 525 Pender
Currell John, saw filer, 35 Hastings E
Currie Alban M., h 1226 Richards
" Hugh J., 1226 Richards
" Samuel A., carpenter, 330 Hastings, h 326 Princess
Curry Alex., laborer Morse mill, False Creek
" D., trimmer Morse mill, False Creek
" Francis, carpenter, 1128 Comox
Cursey —, carpenter, h 421 Keefer
Custom house, John M. Bowell, collector, 402 Granville
Customs Bonded Warehouse No. 7, 344 Water
CYRS THOMAS D.,
Prop. Granville Hotel, 20 Water
Czar Frank, bartender, 223 Abbott

H. C. FREER & CO.,
REAL ESTATE BROKERS,
General Agents for B.C. of the
CITIZENS INSURANCE CO'Y.
167 Cordova, Cor. of Cambie St.
P.O. Box 477. Telephone 22.

CRANE, McGREGOR & BOGGS, Financial Agents. Money loaned, Interest and Rents collected, Conveyancing, &c. 30 BROAD ST., VICTORIA.

D

Dafoe J. R., carpenter, h 211 Westminster av
Dagan Horace, prop Balmoral Chop house, Cordova
Daily Telegram (evening), 321 Cambie
Dale John, carpenter V. C. F., h lane rear Cordova near Richards
Dalton James, laborer R. C. P. M.
" William Tenniswood, architect, 409 Richards, h 1029 Eveleigh
Daly Wm., bath tender, Water front
" W. H., foreman Morse mill, False Creek
Dame Frank L., supt Vancouver Street Railway, Alexander
" A. J., purchasing agent, 642 Granville

DANSEREAU LOUIS,
Commission Agent and Wholesale Cigars,
Room 5, 165 Cordova,
h 1121 Georgia

Darg Wm., clerk C. P. R., 650 Granville
Darion David, plasterer, 307 Georgia
Darling Nathaniel D., of Lambert & Darling
Darron Isabella Miss, milliner, 126 Cordova, res Georgia
Davey Emanuel, plasterer, rear bet 239 and 245 Prior
Davidson Alex. A., of Davidson Bros., res Victoria city
" Andrew, carpenter, 1323 Seymour
" Bros. (Cicero Napier and Alex. Augustus), jewellers and watchmakers, 146 Cordova
" Cicero N., of Davidson Bros., h 640 Seymour
" John, lumberman, h 253 Prior
" Thos., clerk, 16 Cordova, h 614 Powell
Davies E. F. Miss, typewriter, h 405 Powell
" Wm., laborer, False Creek
Davis Henry, caretaker, 519 Richards

DAVIS J. E.,
Prop. Boulder Saloon, 93 Cordova, h 220 Westminster av
Davis Joseph, of Davis & Taylor, h 615 Cambie
" Louis, clothier, Montreal Clothing house, 24 Cordova, h same
" Luther, barber, 613 Hastings W, h 536 Richard
" & Taylor, sign painters, 328 Cambie
" W. L., & Co., grocers, 315 Carroll
" William Lightbody, of W. L. Davis & Co., h 315 Carroll
Davy Albert, messenger, 22 Cordova
" Edna Miss, housemaid, 22 Cordova
Dawson Baking Powder Co., 527 Howe
" Elliott, clerk, 170 Cordova, res Regina house
" G. H., asst city engineer, h 311 Powell
" George W., of Lees & Dawson, h Powell
" Henry, longshoreman, bds 109 Heatley av
" James, laborer, 1 lane off Pender
" John Wilding, architect, h Westminster av
Deacon George, night watchman V. S. M. Co.

DEACON JAMES,
Dealer in Carriages,
29 and 31 Water,
h 730 Pender

8 OPPENHEIMER ST.
W. J. TAYLOR,
UNDERTAKER,
Funeral Director and Embalmer.
VANCOUVER.
Telephone

Pacific Land & Loan Exchange. } 314 CORDOVA ST., VANCOUVER.

ESTABLISHED 1873.

JOHN HILBERT,

Dealer in

Furniture, Carpets, Bedding,

Hardware, Crockery,

Glass and Electro Plated Ware, Table Cutlery, &c.

Nanaimo, - - British Columbia.

P.O. Box 16.

Deal John, bartender, 3 Cordova, h 220 Westminster av
Dean Francis John, clerk, 412 Cordova
Deane Evans B., of Deane & Searle, h 731 Burrard

DEANE & SEARLE
(Evans B. Deane, Henry Laidley Searle),
Real state Agents,
428 Cordova. Tel 252

Dearden Edward, laborer C. P. R. wharf
Deberly L., laborer Morse mill, False Creek
Debler Albert, prop Colonial hotel, 1300 Granville
Debois John, wood dealer. 1703 Georgia
Deck Milton, fruits and confectionery 317 Carroll
Deers James, boilermaker V. C. F.
DeGrosy M., tinsmith, 159 Cordova, h Richards

E. SPILLMAN,

Fresco and Scene Painter.

Plain Painting, Paper-Hanging,

Tinting, Graining, Hardwood Finishing and

WALL DECORATING,

Of Every Description.

112 Hastings St., Vancouver.

P.O. Box 577.

Degnen Margaret Miss, cadet, h 312 Princess
Deighton Mary Miss, domestic, 530 Hornby
DeKolta H., teacher of languages, 625 Hastings W
Dempsey Agnes Miss, domestic, h 321 Granville
" Annie Miss, domestic, h 321 Granville
Dempster W. A., of J. H. Woodworth & Co., 1126 Robson
Dennis Addie H. Miss, 13 Dupont
Denny T., yardman Morse mill, False Creek
Depencier Henry, merchant, 2209 Westminster av, h 2225 same
Deroise A., yardman, 550 Carroll, h Richards
Derraugh Alex. E., h 904 Westminster av
DeRousie Alwin, laborer, 1219 Richards
Derrick Aaron, carpenter, h 215 Harris

DES BRISAY A.,
Grocer, Westminster av

Descovish Adolf, bartender, 516 Carroll, h Hastings
Desrosiers John, plumber 734 Seymour
" M., foreman, 143 Trounce alley

DEVINE & CO., HARRY T.,
Feed and Produce MERCHANTS,
Wharf 937 Westminster av.,
City Office 128 Cordova,
Office Tel 21. Wharf Tel 313

Devine Harry T., of Devine & Son h 602 Princess

DEVINE & SON, JOHN,
(John & Harry T. Devine),
Agents, Collectors and Real Estate Brokers,
128 Cordova. Tel 21

Devine John, of Devine & Son, h 602 Princess
Devoie Joseph, laborer B. C. S. R.

WOODS & POLLEY, Real Estate Brokers, Conveyancers and Notaries Public. Cor. Columbia & Mackenzie St., NEW WESTMINSTER. Tel. 113. P.O. Box 121.

DeWitt Jacob William, brewer, h 109 Oppenheimer
" Joseph, bartender, 610 Pender
" Josephine Mrs., 1038 Robson
DeWolf F. A., bookkeeper Morse mill, False Creek
" George, of DeWolf & Munro, h 1203 Georgia
" I., real estate, 533 Howe
" I. W., clerk, 1270 Granville

DE WOLF & MUNRO, (George De Wolf, William Munro), **Real Estate Agents,** 514 Hastings. Tel 263

D'Gendron Madame, dressmaker, 415 Hastings
Dhermilly Edwin, cook, 101 Cordova
Dickenson John, moulder, h 421 Harris
Dickey George, laborer, h 525 Pender
Dickie John, 1313 Hornby
" R. A., 1313 Hornby
" Robert, mason, 1313 Hornby
Dickinson William John, moulder V. C. F.
Dickson A., C. P. R. shop, 618 Seymour
" Elizabeth Mrs., h 210 Westminster av
Dilton C. J., operator, 644 Granville, bds Leland house
Dinethorne Henry, engineer B.C.S.R., h 209 Powell
Dinsmore Abraham, cooper, 540 Cambie, h 2723 Westminster av
" Mary Mrs., wid William, nurse, h 506 Gore av
" Rebecca Miss, h 540 Cambie
" Thos. Wesley, clerk C. P. R., h 540 Cambie
" William, shoemaker, 529 Westminster av, h 121 Hastings E

DIPLOCK Arthur Bramah, BOOKSELLER AND STATIONER, And Real Estate Agent, 605 and 607 Hastings. Tel 203. h 1025 Nelson. *See cards.*

Dint F., laborer Morse mill, False Creek
Dixon Charles, commercial, Leland house
" Grace Miss, 815 Hastings
" James, laborer, r 420 Hastings E
" Joseph, carpenter, h 803 Dunlevy av
" Joseph, contractor, h 135 Trounce alley
" Thomas, carpenter V.C.F.
Dobbis Alexander, moulder V. C. F.
Dobson —, carpenter, h 430 Princess
" Frank Scott, millwright R. C. P. M.
Doby J., barber, 508 Cambie
Docksteader John, teamster, h 936 Powell
Dodson Joseph, butcher and baker, 20 Oppenheimer

DOERING Chas. Gottfried, prop. Vancouver Brewery, 106 7th av E and of Schwahn & Doering, h 571 6th av E

Doherty George, rooms 313 Cambie
" J. W., millwright H. S. M.
" James, laborer H. S. M.
" James, ship carpenter, h 418 Alexander
Doig James, C. P. R., 523 Richard
" William, section man C. P. R., h 127 Oppenheimer
Dolby Geo., carpenter, 512 Richards

DOMINION BREWING AND BOTTLING WORKS, Mitchell & Co., 650 G[illegible]

Telephone No. 36. P.O. Box 307.

COAL

—AND—

PRODUCE.

CROWDER & PENZER.

T. G. RAYNER, *Real Estate, Stock and Share Broker,*
6 Trounce Avenue, Victoria.

Church, Office & Lodge Furniture,
School Desks and Opera Chairs,
Manufactured by
The Canadian Office & School Furniture Co.
(LIMITED).
ROBERTSON & CO., **Sole Agents for B.C.**
P. O. Drawer R, ***Vancouver.***

Dominion Building and Loan association, J. W. Weart, agent, 524 Cordova

DOMINION EXPRESS CO.,
John P. Stout, Agent,
Office in C. P. R. Depot.
Tel 80

DOMINION GOVERNMENT IMMIGRATION OFFICE,
Morrison Sutherland, Agent, 527 Cordova. Tel 148

DOMINION PLATE GLASS INSURANCE CO.,
A. A. Boak, Agent,
307 Cordova

DOMINION REAL ESTATE AND LOAN AGENCY,
Mershon & Timberlake,
137 Cordova.
Tel 198.
See adv. on Front Cover.

J. McADAM. T. W. PICKARD
McADAM & PICKARD,
Produce and Commission Agents.
BUTTER A SPECIALTY.
Westminster Ave., - Vancouver.

Don David, bartender, 120 Water
Donald William, h 513 Westminster av
Donnelly Annie Miss, of A. & M. Donnelly, h 734 Seymour
" Annie & Maggie Misses, dressmakers, 330 Cambie
" Harry, bartender, 603 Howe
" Harry Mrs., h 929 Seymour
" Maggie Miss, of A. & M. Donnelly, h 734 Seymour
Donnin Charles, carpenter, 502 Pender
Donnithorne Henry, blacksmith's helper B. C. S. R.
Donohue Ann Miss, domestic, 1003 Georgia
Dorg William, foreman, h 121 Powell
Dorgelo Napoleon, laborer R. C. P. M.
Dorman Jacob, machinist B. C. S. R.
Doucet Leonce, bookkeeper, 100 Powell, h 410 Pender
Dougal —, C.P.R., 701 Dunsmuir
Dougall house, T. J. Jackman, prop, 306 Abbott
Douglas Chas. S., of Douglas & Co., bds Manor house

DOUGLAS & CO.
(Chas. S. Douglas, B. B. Johnston),
Real Estate Brokers,
139 Cordova. Tel 261

Douglas D. F., of Douglas & Green, 412 Cordova, bds Leland house

DOUGLAS & GREEN
(D. F. Douglas, J. A. Green),
Pacific Land and Loan Exchange,
REAL ESTATE,
412 Cordova. Tel 320

Douglas Herbert Penter, 217 Columbia
" J. M. Mrs., boarding house, 817 Georgia
" J. W. Mrs., 603 Howe

DOUGLASS John Cattnach,
Wine and Spirit Merchant,
418 Cordova

Doull Nelson, cabinetmaker, 718 Seymour

E. G. PRIOR & CO. } Victoria. { Chatham Wagons, Brantford Buggies, &c., in stock. Best in the World.

Dove Dixon, 911 Howe
Dowling —, operator, 717 Hornby
" F. W., operator, 642 Granville
Dowmern Gabriel, farmer, h r 718 Alexander
Downes Annie Miss, domestic, 815 Hastings W
Downie John, carpenter, False Creek
" Wm., asst supt C.P.R. office, 634 Cordova, h 520 Hornby
Doyle Andrew, expressman, h 218 Harris

DRAKE, JACKSON & CO.
(Alfred St. George Hammersly),
BARRISTERS,
519 Hastings West. Tel 170

Draper A. D., clerk, 630 Granville
" Arthur W., druggist, 630 Granville, and of Draper & Ross, bds 704 Georgia

DRAPER & ROSS
(Arthur W. Draper, Roderick Ross),
Cigars and Tobaccos,
611 Hastings W. Tel 290

Drummond Rose Miss, nurse, 100 Pender
Dubois Peter, stonemason, 717 Nicola
Duchesnay E. J. Mrs., 603 Howe
Duff Joseph Burnett, clerk, 77 Cordova

DUFFERIN THE,
Miss Lizzie Kearns, prop., 22 Cordova

Duffin Wm. Mrs., 1406 Alberni
Dugan —, school teacher, h 130 Powell
Duggan Maggie Miss, waitress, h 501 Westminster av
" Thomas, sawyer H. S. M.
Duguid —, h 852 Powell
Duhamel Charles, contractor, 3 Lane off Pender
" Frank, watchman, h 23 Pender
Duhig D. D. Mrs., dressmaker, h 214 Powell
" Dennis Dexter, h 214 Powell
" Fred. Dexter, machinist V. C. F., h 214 Powell

DUNBAR CHARLES T.,
Real Estate & Investment,
601 Hastings,
bds Hotel Vancouver

Duncan George, shoemaker, 307 Hastings, h same
Dunlap C. L., laborer Morse mill, False Creek
" Tom., laborer Morse mill, False Creek
Dunn Albert J., clerk, 410 Cordova, h 402 Granville
" Alex., brakeman, 734 Seymour
" Bertram, boiler helper V. C. F.
" Burton F., boilermaker, bds 109 Heatley av
" Chas., laborer, bds 318 Carroll
" Henry Knight, customs officer, 512 Pacific
" John, millwright, 915 Granville
" Jos., False Creek
" Minnie Miss, 624 Seymour
" Peter Tate, of T. Dunn & Co., h 914 Pender
" Robert, foreman "World," h 521 Hornby
" Thomas, carpenter R. C. P. M.
" Thomas, of T. Dunn & Co., hardware, h 1103 Georgia. Tel 231
" Thos. N., salesman, 115 Hastings E

DUNN & CO., THOS.,
Hardware Merchants,
8 Cordova. Tel 7

Dunnan David, carpenter, h 1503 Westminster av
" John, carpenter, h 1503 Westminster av
Dunoon Jessie Miss, h 320 Westminster av
Durham Geo., boat builder, 11 Abbott, h same
Duthie Geo., mason, Oppenheimer nr Carroll
" Lizzie Miss, h 2697 Quebec

F. G. RICHARDS, Jun. Real Estate, Financial and Insurance Agent. Fire, Life and Accident Insurance. Farm, Timber, Coal and Mineral Lands for Sale. Correspondence Solicited.
51 YATES STREET, VICTORIA.

C. S. F. Hamber, NELSON. A. G. Thynne, Chas. G. Henshaw, VANCOUVER.

HAMBER, THYNNE & HENSHAW,
METAL -o- BROKERS,
AND COMMISSION AGENTS.
P.O. Box 726. Tel. No. 106.
OFFICES. McConnell Block, 348 Water St., VANCOUVER, and 105 West Baker Street, NELSON, B.C.

Dyer Frederick, C. P. R., 217 Columbia
Dyke Fred. Wm., salesman, h 302 Cordova
Dyker Lizzie Miss, domestic, 1216 Robson
" Mary Miss, domestic, 1126 Robson

H. C. FREER & CO.,
REAL ESTATE BROKERS,
General Agents for B.C. of the
CITIZENS INSURANCE CO'Y.
167 Cordova, Cor. of Cambie St.
P.O. Box 477. Telephone 212

E

Earle Henry, carpenter, 1126 Comox
East J., 64 Granville

G. J. Speanin. J. S. Shearer. E. McKinnon.
J. S. SHEARER & CO.,
COAL AND WOOD.
COMMISSION MERCHANTS AND WHARFINGERS.
Office: Barnard St., opp. Electric Power House.
Tel. 312. P.O. Box 583.

Eastern Assurance Co., Innes & Richards, agents, 515 Hastings
Eastwood John, h 717 Homer
" Miss, 1006 Nelson
" T. M. Miss, 1006 Nelson
Eaton C. S., carpenter, 1334 Hornby
" Chas., engineer, 401 Front
" Charles W., clerk, Cordova, bds Leland house
Edgerson J., track helper Vancouver Street Railway
Edgerton Jas., real estate, h 116 Water

EDINBURGH HOTEL,
Nichol Allan, Prop., 120 Water

Edmonds Henry V., of Webster & Edmonds
" Henry V., real estate, 106 Abbott
" Humphrie William, clerk, 309 Cordova, bds International hotel
Edwards Annie Miss, h 948 Westminster av
" Herbert, C. P. R. shop, 734 Seymour
" Jas., fruit canner, h 930 Park av
" Jas., laborer H. S. M.
" John, clerk, h 816 Oppenheimer
" John Richard, boiler helper V. C. F.
" Louisa Miss, waitress, 601 Pender
" Richard, blacksmith V. C. F., h 816 Oppenheimer
" Wm., expressman, h 119 Westminster av
" Wm., laborer R. C. P. M.
" Wm., teamster, h 930 Park av
Effring Henry, carpenter, h 418 Pender
Egen Annie Mrs., h 10 Hastings W
" Mabel Miss, h 10 Hastings W
Eggert Jules, of Eggert & Co., h 322 Cordova

EGGERT & CO., JULES,
Watchmakers and Jewellers, 322 Cordova

Elder John, laborer, h 33 5th av E
Eldon Geo., gardener, 1130 Alberni

McLENNAN & McFEELY, Sole Agents the Celebrated JUBILE RANGE.
70 Yates St., VICTORIA. 132 Cordova St., VANCOUVER.

Eldridge C. C., of Major & Eldridge, h 617 Howe
Eligh Adeline Mrs., h 447 Westminster road
" Hamilton, dairyman, h 2905 Quebec
" Jacob, policeman, h 447 Westminster road
" Minnie Miss, h 447 Westminster road
" Wm., logger, h 447 Westminster road
Elkins Charles, clerk, 612 Granville
" Samuel, laborer, 1025 Eveleigh
Ellesmere, Mrs. F. Ravelly, prop, 439 Homer
Elliot Hugh, clerk, 20 Cordova, bds Richmond hotel
" Hugh W., shoemaker, bds 218 Carroll
Elliott —, real estate, 312 Water
" C. W., carpenter, 512 Seymour
" John, laborer, h 45 Pender
" W., laborer H. S. M.
" Wm. J., shoemaker, 213 Abbott, h same
Ellis Chas., barber, 25 Cordova, h 306 Oppenheimer
" John, shoemaker, 618 Seymour
" John Wesley, laborer B. C. S. R.
" R., C. P. R., 701 Dunsmuir
" R. G., railway mail clerk, 510 Cordova
Ellison Frank, rancher, 2904 Quebec
" Geo., laborer, h 910 Park av
" Jas., carpenter, h 910 Park av
" Michael, laborer, h 357 7th av E
" Odis Wilson, rancher, h 2904 Quebec
Emanuels Geo. F., clerk, 428 Cordova, h Hastings
" Sam. John, 815 Hastings W
Enger C. S., clerk, 31 Hastings W
England Jas., stenographer, 100 Cordova, h 517 Richards
" Miss, 1427 Robson
English church, rev. G. Finesse Clinton, 490 Westminster road

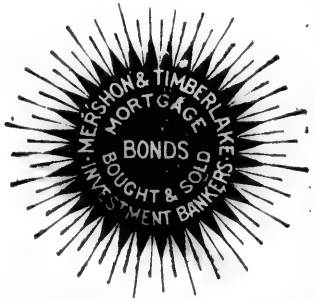

Ennis R. H., carpenter, 610 Pender

EQUITABLE LIFE ASSURANCE SOCIETY
Of New York,
Bewicke & Wulffsohn,
Agents,
524 Cordova

Ericcson E. A., carpenter H. S. M.
Errington Jas., sawyer R. C. P. M.
Europe hotel, 23 Powell
" J., barber, 211 Carroll, h same
Evan Thos. O. G., clerk, 524 Cordova, h 1214 Georgia
" Thos. Owen, h 1219 Georgia
Evans A. Geo., foreman, 724 Seymour
" Agnes Mrs., 607 Homer

Evans, Coleman & Evans,
(Ernest E. Evans, George Coleman, Percy W. Evans),
Commission Merchants, 2 Abbott. Tel 88

The Diplock Book and Stationery HOUSE
Orders by mail receive prompt attention.
When in the City examine our stock.
HASTINGS STREET WEST,
VANCOUVER.

CEYLON TEA COMPANY,
CARRALL ST., VANCOUVER.

Pure Teas and Coffees. Our Pure Ceylon Teas beat all others. See you get the Ramaswany Brand, no other genuine.

A. MURRAY BEATTIE,

AUCTIONEER and APPRAISER,

Real Estate Broker and Financial Agent.

Sales conducted in the City and District. Real Estate Sales a Specialty.

CORDOVA ST., VANCOUVER.

EVANS DAVID,
Merchant Tailor,
58 Cordova,

h 522 Homer

Evans E., of Evans, Coleman & Evans, h 817 Georgia
" E., printer, bds Brunswick hotel
" Edward, bookkeeper, h 110 Westminster av
" Edward W., of Evans & Hastings, h 817 Georgia
" G., city fireman

EVANS & HASTINGS,
Job Printers,
423 Hastings West

Evans John, teamster, h 209 Prior
" John, teamster, 36 Water, h 984 Westminster av
" L., tinsmith, 136 Cordova
" Lewis, stableman, 1013 Pender, bds 604 Pender

RICHARDSON & HEATHORN,

Manufacturers' and

IMPORTERS' AGENTS.

WAREROOMS:

42 YATES STREET,

VICTORIA.

Evans Percy W., of Evans, Coleman & Evans, h 817 Georgia
" Thos., seaman, False Creek
" Wm. H., engineer C. P. R., 626 Homer
Everleigh Sidney M., draughtsman, 635 Seymour
Extence Henry, expressman, h 2030 Westminster av

H. C. FREER & CO.,

REAL ESTATE BROKERS,

General Agents for B.C. of the

CITIZENS INSURANCE CO'Y.

167 Cordova, Cor. of Cambie St.

P.O. Box 477. Telephone 212.

F

Fabian L. Mrs., cook, 439 Homer
" Leonard, waiter, 439 Homer
Fader Albert, 617 Homer
Fagan James Sugore, operator, 642 Granville, h 1016 Melville
" Jos. E., customs, h 1016 Melville
" William Lawrence, tax collector, 1016 Melville
Fairley Mary Miss, domestic, 734 Burrard
Falconer Henry S., carpenter, h 306 Oppenheimer
Farley Geo. W., advertising agent, 326 Cordova, h 522 Howe
Farley Walter Hawthorne, drug clerk, 417 Hastings, h 522 Howe
Farmer Daniel, 312 Water
Farmer I. D., fruits and confectionery and prop Jubilee restaurant, 216 Abbott
Farr Edward, mason, r 526 Seymour
Farrell W. T., carpenter, 1309 Howe
Farrer G. E., 137 Cordova, h Haro nr Bute
Faulkner Peter, carpenter, 413 Abbott

CRANE, McGREGOR & BOGGS, Real Estate, Financial & Insurance Agts. Farm, Timber, Coal and Mineral Lands for Sale. 30 BROAD ST., VICTORIA.

FAY REV. PATRICK, Rector Church of Our Lady of the Rosary, 618 Richards cor Duasmuir. Tel 99

Featherly Ezra, h 531 Powell
Feek Arabel, of Grey & Feek, h 917 Howe
Feeney James, laborer V. S. M. C., h 826 Powell
Fenton P. G., carpenter, 910 Seymour
Ferguson —, clerk Sunnyside hotel, h 1 Water
" Alfred Graham, 815 Hastings
" Bella Miss, waitress, 604 Pender
" Dougall, C. P. R., 829 Seymour
" Ed., bookkeeper, 811 Granville
" Edward, clerk B. C. S. R.

Ferguson Robert Charles, Superintendent R. C. P. Mills Co., res Granville opp Hotel Vancouver

Fernyhough Rupert C., laborer, 426 Richards
Ferris —, 642 Granville
" Bertha M. Miss, 1320 Georgia
" Harold J., h 1320 Georgia
" Percy M., clerk, 1320 Georgia
" Robt., stableman, 606 Georgia
" W. D., club house, 7 Oppenheimer
" Wm., solicitor, 412 Cordova, h 1320 Georgia
" Wm. D., saloon, 220 Carroll, h 320 Princess
Fetterly Colin, boat builder, h 2705 Westminster av
Fewster Caleb, 7 Hastings
" Eva Mary Miss, 7 Hastings
" Howard Wm., clerk, 7 Hastings
" Philip, of Philip Fewster & Co., h 7 Hastings
" Philip, & Co., grain and feed merchants, 7 Hastings
" Philip Ernest, 7 Hastings
Field John, steward H. S. M.
" S., 1040 Barclay
Filiem Sidney, clerk, 502 Pender
Findlay PeterP., carpenter, 1330 Hornby
" W. F., compositor, 320 Cambie, bds 156 Water
Finlayson John E., piano tuner, h 520 Pender
Fire Station No. 1, 14 Water. Tel 45
" Station No. 2, 742 Seymour, bet Georgia and Robson. Tel 89
First Baptist church, 600 Hamilton
" Presbyterian church, rev Mr. Maxwell, pastor
Firth John, machinist, 542 Seymour
" J. Mrs., shirtmaker, 542 Seymour
Fisher George M., butcher, 984 Westminster av, h 120 Front W
" George, carpenter R. C. P. M.
" Harry, butcher, 1216 Seymour
" Robt., R. C. M., 815 Cambie
" Thomas, stevedore, h 958 Westminster av
" W., clerk, 618 Cordova, h Melville
Fitch J. W., laborer H. S. M.
" Wm. G., laborer, h 229 Barnard
" Wm. J., laborer R. C. P. M.
Fitschen Martin, slaughterman, h 198 Front W
Fitzgerald E. R., brakeman C. P. R., 419 Abbott
" Gerald, longshoreman, 502 Pender
" May Miss, 1211 Robson
Fitzpatrick John, barber, 211 Abbott, bds Brunswick hotel

8 OPPENHEIMER ST.
W. J. TAYLOR,
UNDERTAKER,
Funeral Director and Embalmer.
VANCOUVER.
Telephone

Pacific Land & Loan Exchange,
314 Cordova St., VANCOUVER.

City, Suburban and Farm Property bought and sold on commission. Taxes paid. Rents collected. Loans negotiated and Investments made for non-residents. Correspondence solicited.

ESTABLISHED 1873.

JOHN HILBERT,

Dealer in

Furniture, Carpets, Bedding,

Hardware, Crockery,

Glass and Electro Plated Ware, Table Cutlery, &c.

Nanaimo, - - British Columbia.

P.O. Box 16.

Fitzpatrick Thos., milkman, Oppenheimer E, off Boundary av
Flanders Cyrus Minckler, watchman B. C. S. R.
Flann Thomas, stonecutter, h 700 Westminster av
Fleming Charles A., laborer R. C. P. M.
" George W., watchman C. P. R., 630 Homer
Fletcher A. J. Miss, 611 Homer
" George, tailor, 69 Cordova, h 328 Powell
" J., teamster, 702 Granville
" John, chief operator C. P. R. Tel., 642 Granville, h 1143 Melville
" Joshua, clerk, 611 Homer
Flett Arthur, machinist C. P. R., 1201 Richards
" John, machinist C. P. R., 1201 Richards
" Marshall, mill, 734 Seymour

E. SPILLMAN,

Fresco and Scene Painter.

Plain Painting, Paper-Hanging,

Tinting, Graining, Hardwood Finishing and

WALL DECORATING,

Of Every Description.

112 Hastings St., Vancouver.

P.O. Box 577.

Flett Miss, dressmaker, 14 Cordova, h same
Flewelling rev. Ernest P., St Paul's church, 1024 Hornby
Floyd Fred., butcher, h 716 Westminster av
" Wm., carpenter R. C. P. M. h 716 Westminster av
Folden Martin, laborer R. C. P. M.
Foley James B., clerk, h 14 Cordova
Fonseca Eleanor Miss, domestic, 1125 Seaton
Fooks Harry, millhand, bds 120 Water
Foote H. J., operator, 411 Dunsmuir
" Lillian Miss, 411 Dunsmuir
Forbes Andrew, clerk, 66 Cordova, h Pender

FORBES ISAIAH,
BLACKSMITH,
317 Carroll,

h 616 Powell
Forbes Richard Smith, contractor, 621 Jervis
Ford Jas. Alexander, of Wales & Ford, h 631 Cambie
" Jos., bartender, 536 Richards
Foreman Christopher F., grocer, h 432 Westminster av
" Geo., mgr ins dept Mershon & Timberlake, h Georgia nr Hamilton
Forester Allen, carpenter, h 141 Water
Forrest Alex. B., yardmaster C. P. R., 1027 Barclay
" Harry, cashier C. P. R. wharf, 617 Richards
Forrestry inspector, Robt. James Skinner, office Masonic block, h 1227 Robson
Forsbee Herbert, waiter H. S. M.
Forshaw C. E., electrician, 16 Cordova, h Seymour
Fortes Joseph, bartender, 217 Carroll
Fortin George, painter, 1131 Homer
" Herman, wood turner R. C. P. M.
" Michael, machinehand R.C.P.M.

WOODS & POLLEY, Real Estate Brokers, Conveyancers and Notaries Public. Cor. Columbia & Mackenzie St., NEW WESTMINSTER. Tel. 110. P.O. Box 121.

Foster Charles, laborer H. S. M.
" Frank, motorman Van. St. Ry., h 208 Harris
" H. L., bookkeeper, 550 Carroll

FOUBERT FRANK,
Prop. Arlington Hotel,
604 Pender

Fouley —, Cordova nr Carroll

FOUNTAIN HOTEL,
Reinhold Minoty, 33 Cordova, res same

Fowell John, laborer H. S. M.
Fowler C. M., poundkeeper, 411 Hastings E
" E., conductor Van. St. Ry.
" Fred. W., printer, 326 Cordova, bds Pullman
" Mrs. Charles E., 323 Princess
" Robt., printer, 108 Cordova, h 516 Cordova
Fowdler Jos., longshoreman, 160 Water
Fowley John A., laborer, h 311 Keefer
" Patrick W., laborer H. S. M.
Fox Edward J., real estate agent, 964 Westminster av, h 978 Westminster av
" Frank, laborer H. S. M.
" Jas. M., alderman, 15 Hastings E
" Patrick, laborer, h 30 Prior
" S., laborer Morse mill, False Creek
Foxley E. Miss, millinery and fancy goods, 155 Cordova, h same
Foy Mrs., servant, 524 Pacific
Francis —, 605 Granville
" Arthur, hackman, 1106 Robson
" E. F. Mrs., 1106 Robson
" Henry, laborer R. C. P. M.
" Sister, in charge St Luke's home, 309 Oppenheimer
" Wm., tailor, 513 Kane
" Wm. J., conductor Van. St Ry., 1106 Robson
Frank & Barnell, bakers, 721 Pender
" Richard, 721 Pender
Franklin Joseph Lamb, carpenter, h 250 Barnard
Franks Z., groceries, 430 Carroll, h same
Fraser Angus, C. P. R., 429 Drake
" Angus M., contractor, 1317 Howe
" David Munroe, contractor, and builder, h 406 Oppenheimer
" George A., of Creighton & Fraser, 1047 Howe
" Geo., carpenter, Oppenheimer nr Carroll
" Grace Miss, milliner, Cordova, h 307 Keefer
" John D., laborer R. C. P. M.
" Kate, captain, h 312 Princess
" Norman, teamster, h 213 Barnard
" Wm., telegraph operator, h 1015 Howe
" Wm. H., contractor, 425 Hastings E
Frazner John, mason, bds 42 Cordova
Freeman C., 501 Hastings E
" George, helper V. C. F.
" Thos. J., 631 Cambie
Freer Henry Cortland, of H. C. Freer, & Co., h 801 Hastings W

FREER & CO., H. C.,
Real Estate and Insurance Agents,
167 Cordova cor Cambie,
P.O. Box 477. Tel 212.
See cards.

Telephone No. 36. P.O. Box 307.

COAL

—AND—

PRODUCE.

CROWDER & PENZER.

T. G. RAYNER, } *FIRE AND LIFE INSURANCE.*
6 Trounce Avenue, Victoria.

ROBERTSON & CO.,

Real Estate and Insurance Agents,

Notaries Public, &c.

P. O. Drawer R, VANCOUVER, B.C.

Fire, Life, Plate Glass and Accident Insurance, - - } At Lowest Rates.
Guarantee Bonds issued, - }

French —, h 1306 Seymour
Freure E. W., assist. gen. secy. Young Men's Christian association, bds Turner block, 151 Hastings
" Mark, employee Street Ry., bds Turner
Fraser Antoine, laborer H. S. M.
Fripp Robert Mackay, architect, room 14, 409 Richards, h 1222 Pender
Frolander N., carpenter H. S. M.
Frost Henry T., oiler H. S. M.
" Nathan, bookkeeper, 332 Carroll, h Hastings
Fuller George W., contractor, 631 Cambie
" Joseph W., h 204 10th av W

FULLERTON
JAMES ABERCROMBIE,
Supt. C. P. Steamship Co.,
522 Cordova. Tel 117. Res Leland house

J. McADAM. T. W. PICKARD

McADAM & PICKARD,

Produce and Commission Agents.

BUTTER A SPECIALTY.

Westminster Ave., - Vancouver.

Fullerton Louis, driver, 315 Carroll, b s Sunnyside hotel
Fulston Daniel, teamster, h 3 Lane off Pender
Fulthorpe Albert, laborer, h 547 Keefer
Fulton Dan., teamster, 118 Cordova, rooms Pender
" George, teamster, 601 Granville
" John A., compositor, 321 Cambie, h 523 Hamilton

H. C. FREER & CO.,

REAL ESTATE BROKERS,

General Agents for B.C. of the

CITIZENS INSURANCE CO'Y.

167 Cordova, Cor. of Cambie St.

P.O. Box 477. Telephone 212.

G

Gagen George, carpenter, h 453 5th av E
Gagnon Alex., carpenter, 512 Richards
" John B., h 519 Powell
Gain Henry, plasterer, h 611 Pender
Galbraith Julius F., fancy goods, 520 Cordova, h 1100 Haro
Gale Frank, mason, rear 23 Hastings
Gallaher W. H., builder, 334 Hastings
" Wm. John, manager Telegram, 321 Cambie, h 622 Hornby
Galley —, clerk, h 324 Powell
" William Herbert, manager, 16 Powell
Gallie Wm., clerk Blake & Magee, Cordova, bds Brunswick hotel
Galloway A., laborer R. C. P. M.
" Edward, laborer, h 115 Pender

GALT G. F. & J.,
(George F. & John Galt),
Wholesale Grocers and Tea Importers,
601 Granville. Tel 272

E. G. PRIOR & CO. { VICTORIA. { Farmers', Builders', Loggers' Supplies. Finest Stock in the Province.

Galt Herbert, of G. F. & J. Galt, h 526 Granville
Gamble G. A., C. P. R., rooms 313 Cambie
" Geo., bookkeeper, 122 Cordova, bds Oriental
" John E., carpenter, 1333 Howe

CAMBRINUS HOTEL,
Swanson & Swan, Props., 136 Water

Gandle V., clerk telephone office, rms 411 Hastings
Ganley J. D., painter, 111 Pender
Gann William, tinsmith, h 525 Pender
Gannon Frank Edgermon, H. S. M.
" G., trimmer Morse mill, False Creek

Garden, Hermon & Burwell
(James Ford Garden, Ernest B. Hermon, Herbert Mahon Burwell),
Civil Engineers, Dominion and Provincial Land Surveyors, 336 Cambie. Tel 65

Garden John, of Garden & Sons, res Harris cor Dunlevy av
" James Ford, alderman, of Garden, Hermon & Burwell, h 525 Homer
" William of Wm. Garden & Sons, 729 Richards. Tel 287
" Wm., jun., of Wm. Garden & Sons, h 729 Richards

GARDEN & SONS, WM., Wholesale Tea Merchants,
228 Carroll and 220 Hastings E. Tel 187

Gardener Annie Miss, 2195 Quebec
" Frank, shipbuilder, h 2195 Quebec
" John, teamster, h 2195 Quebec
Garen Edward, carpenter, bds 20 Water
Garner John, butcher, 38 Cordova, res Mount Pleasant
Garvey E. A., tel operator, 706 Granville
Garvin John G., carpt., h 408 Keefer
" Samuel, farmer, h 68 6th av W
Gaskell Geo., painter, 508 Richards
" Wm., carpenter, 508 Richards
Gatewood Charles H., of Gatewood & Spencer, h Georgia
" & Spencer (Chas. H. Gatewood, Wm. R. Spencer), dentists, 120 Cordova
Gauthier Alexander, laborer H. S. M.
" Edward, laborer H. S. M.
Gavin J. J., 739 Hamilton
Gawne William, tinsmith, 57 Cordova, h Pender
Gayheart —, r 1214 Seymour
Gazlay Henry, laborer, h 708 7th av E
Geddes David, bartender, 3 Cordova, h same
" J. Percy, secretary, 642 Granville
" Lilly Miss, 133 Dupont
Gelley L. N., laborer H. S. M.
Gendron Adolphus, apprentice, 324 Carroll
George Wm., shoemaker, 1208 Seymour
Geraldine Sister Mary, 406 Dunsmuir
Gere Sherman, manager Hotel Vancouver
Gerhardt Nelson, laborer C. P. R.
Germania Beer hall, Merrill & Harness, 67 Cordova
Gerrad A. J., engineer, 1220 Robson
" Allan, carpenter, h 2697 Quebec
" Allen, carpenter, R.C.P.
" John Duncan, carpenter, 1220 Robson
" Mima Lavina Miss, h 112 Harris
" Mrs., 1220 Robson
" W. D., planer R. C. P. M., 1220 Robson
Gettes Percy, C. P. R., 701 Dunsmuir
Gibb David, contractor, 1321 Robson
Gibbons —, 612 Seymour
" David, contractor, h 936 Park av
" George, teamster, 100 Dupont
" James, bartender, h 501 Westminster av

F. G. RICHARDS, JUN., Real Estate, Financial and Insurance Agent, Notary Public. Correspondence solicited. 51 YATES ST., VICTORIA.

C. S. F. Hamber, NELSON. A. G. Thynne, Chas. G. Henshaw, VANCOUVER.

HAMBER, THYNNE & HENSHAW,

METAL -o- BROKERS,

AND COMMISSION AGENTS.

P.O. Box 726. Tel. No. 106.

OFFICES. McConnell Block, 346 Water St., VANCOUVER, and 105 West Baker Street, NELSON, B.C.

Gibbons Mamie Miss, domestic, h 411 Powell
" James, teamster, 1575 Westminster av, h 936 Park av
" William, teamster, h 936 Park av
Gibson—, carpenter, 734 Seymour
" —, clerk, 38 Oppenheimer
" Annie Miss, waitress Leland house
" Francis James P., paying teller B. of B. C., h 532 Hastings
" John, 102 Oppenheimer
" John, blacksmith, 302 Columbia
" John, blacksmith, h 519 Powell
" Joseph, police officer, False Creek

GIBSON MOSES,
Prop. Queen's Hotel, 102-104 Water

Giddes David, bartender, 217 Carroll
Gigour Adolphe, carpenter, 600 Pender
Gilbert Harry, wood chopper, bds 42 Cordova

G. J. Speanin. J. S. Shearer. E. McKinnon.

J. S. SHEARER & CO.,

COAL and WOOD.

COMMISSION MERCHANTS AND WHARFINGERS.

Office: Barnard St., opp. Electric Power House.

Tel. 312. P.O. Box 583.

Gilchrist John, C. P. R., 516 Richards
GILES DUFORES, real estate, 512 Seymour
Gill Andrew, engineer, 725 Richards
" John, nightwatchman C. P. R., 727 Richards
Gill Lister, clerk, 110 Cordova, h 650 Granville
Gillboy Burèd, pilot, 454 Hastings E
Gillies Daniel W., bookkeeper, 628 Hamilton
Gillis John A., contractor, h 112 Barnard
Gilmore Alex., clerk P. O., 518 Barnard
" William, painter, h 102 6th av W
Gilmour A., of Gilmour & Clark, bds 306 Abbott
" H. B., foreman C.P.R., 1039 Nelson
" Joseph, painter, False Creek
Gintzburger Maurice, clerk, 100 Powell, h 507 Hastings E
Gladden Frank, carpenter, h 306 Princess

GLASGOW HOTEL,
501 Westminster Av.,
Tel 194

Glenn J., city fireman
" John, blacksmith, 50 Hastings E, h 116 Westminster av
Gloin John, laborer H.S.M.
Glover Wallace Vancouver, painter, h 1526 Westminster av

GODFREY & CO., A.
(Alexander & Thomas B. Godfrey),
General Hardware,
Paints, Oils, Glass, &c.,
144 Cordova. Tel 59

Godfrey A., blacksmith, bds 225 Abbott
" Alex., of A. Godfrey & Co., 328 Hastings E
" D. Bank of B. N. A.
" Thomas B., of A. Godfrey & Co., res 1112 Melville
" William, drainer, h 276 10th av W

McLENNAN & McFEELY, Dealers in Stoves, Ranges, Agate ware, Lamps, Cutlery, Brass Goods, &c.
70 Yates St., VICTORIA. 132 Cordova St., VANCOUVER.

Godson Ernest, clerk C. P. R., 1512 Georgia
" John, clerk C.P.R., 1512 Georgia
Gold Edward, 1026 Robson

GOLD HOUSE,
Lambert & Darling, Props., 56 Water

Gold Mrs., 1026 Robson

GOLDBERG Z. GORDON,
Clothing and Gents' Furnishings,
Cheapside, 77 Cordova

Golden Gate hotel, F. G. Twigg, prop, 1206 Granville

GOLDIE & McCULLOCH'S SAFES,
Robertson & Co., Agents,
307 Cordova.
See adv.

Goldsmid Arthur, purser str "Cutch," 730 Richards
Goldstein Aaron, second-hand goods, 213 Carroll, h same
Goldstone T., draughtsman, 523 Hornby
Goldwall Charles Augustus, h 53 8th av W
Goodfellow Harry, driller, 22 Water front
Goodmurphey Caleb, 624 Seymour
Goodwin W. H., of Goodwin & Wilkinson, h 713 Richard

GOODWIN & WILKINSON,
Real Estate and Insurance Agents,
315 Cordova. Tel 246.
See adv.

Gordon —, 631 Hornby

GORDON CHARLES,
Ceylon Tea Co.,
214 Carroll,
h 1006 Alberni

Gordon Ernest, clerk, 214 Carroll, h 1006 Alberni
" Geo., waiter Hotel Vancouver

DOMINION
REAL ESTATE
AND LOAN AGENCY.

137 Cordova St., Vancouver, B.C.
133 B Street, Mission, B.C.

CITY LOTS AND FARM LANDS AGENTS.

MUTUAL LIFE INSURANCE CO'Y of New York.

GORDON GEORGE R.,
CLOTHING,
313 Carroll, h 420 Oppenheimer

Gordon John, carpenter, 115 Pender
" John, laborer Morse mill, False Creek
" Wm., laborer B. S. M., h 510 Cambie
" Wm. Henry, of Stevens & Gordon, res Hornby
Gore Rechab, contractor, h 49 Pender
Gorman Philip, prop Pullman hotel, 100 Water
GOVERNMENT IMMIGRATION OFFICE (Dominion), M. Sutherland, agent, 527 Cordova
Gosnell R. E., journalist, 520 Howe
Gosse Josiah, shipbuilder, h 216 Lorne E
" Mark, carpenter R. C. Mills, h 216 Lorne E
Gough Chas., Water front
" J. S., prof. music, 1126 Nelson

The Diplock Book and Stationery HOUSE
Orders by mail receive prompt attention.
When in the City examine our stock.
HASTINGS STREET WEST,
VANCOUVER.

CEYLON TEA COMPANY,
CARRALL ST., VANCOUVER.
Pure Teas and Coffees. Our Pure Ceylon Teas beat all others. See you get the Ramaswany Brand, no other genuine.

A. MURRAY BEATTIE,

AUCTIONEER and APPRAISER,

Real Estate Broker and Financial Agent.

Sales conducted in the City and District. Real Estate Sales a Specialty.

CORDOVA ST., VANCOUVER.

Goulden Michael, H. S. mill, h 308 Pender
Govatt Geo., fireman C. P. R., 1307 Howe
Gow Daniel Lincoln, h 625 Hastings W
" John Alexander, h 50 10th av W
" Robert Ferguson, salesman
Grace Wm., of Holmes & Grace
Grady John, policeman, 901 Seymour
Graham —, laborer, h 2596 Quebec
" A. E. T. Miss, teacher, 611 Dunsmuir
" Franklin R. G., laborer, 46 Water
" Geo., barrister, 606 Pender
" John, laborer, h 604 7th av E
" Peter, V. S. M. Co., h 217 Columbia
" Thos., carpenter, h 604 7th av E
" U., carpenter, h 260 8th av E
" W. H., shoemaker, 13 Cordova, bds Gold house
Granger E., trimmer Morse mill, False Creek

GRANT A.,
Dealer in Oregon Flour, 21 Water

Grant Alex. B., millhand H. S. M., 740 Hamilton
" Alice Mrs., 133 Dupont
" B. J., clerk, 313 Cordova, h Robson
" Charles, 401 Front
" Daniel, P.O. clerk, 734 Seymour
" James, brakeman C. P. R., h 231 Princess
Grant John, carpenter R. C. P. M.
" Robt., 628 Cordova
" William, bartender, 601 Pender
Granville Frank W. B., real estate, 324 Cordova, h 304 Princess

GRANVILLE HOTEL,
Thomas D. Cyrs, 20 Water

Grassie & Mason (Walter H. Grassie, Geo. Mason), jewellers, 62 Cordova
" Walter H., of Grassie & Mason, res Oppenheimer
Grasty M. E., painter, 306 Dunsmuir
Grauer Jacob, butcher, h 109 6th av E
Graveley Walter E., broker, h Burrard
Graves Bradford Howard, conductor, h 228 Keefer
" Harry, clerk, Sunnyside hotel, 1 Water
" J., clerk, Sunnyside hotel, 1 Water
" J., clerk, 164 Cordova
" Wm., laborer Morse mill, False Creek
Gravis James, yardman C. P. R., 617 Cambie
Gray David S, lumberman, 1129 Homer

GRAY & FEEK
(Thomas Gray, Arabel Feek),
Grocers, 702 Granville. Tel 105

Gray Frank, painter, 610 Pender
" H., yardman Morse mill, False Creek
" John, bartender, 318 Carroll
" John Henry, chief engineer R. C.P.M., h 235 Harris
" Robert, blacksmith, 144 Water Hastings E
" Robert, lumberman, 1129 Homer
" Samuel, lumberman, 1129 Homer
" Thomas, of Gray & Feek, h 917 Howe
" Thomas, tailor, 8 Hastings E
Green A. R., asst engineer, 642 Granville
" Alfred Edward, bookkeeper, 316 Dunsmuir

CRANE, McGREGOR & BOGGS, Financial Agents: Money loaned, Interest and Rents collected, Conveyancing, &c. 30 BROAD ST., VICTORIA.

Green Harry, plumber, h 416 Hastings
" J. A., of Douglas & Green, h 834 Granville. Tel 321
" Roland Ed., bookkeeper, 153 Water

GREEN W. E.,
Manager Banking department Vancouver Land & Securities Corporation (ld.). Tel 292. h 316 Dunsmuir

Green Wm. T., stevedore, 421 Drake
Greenburg Harry, furniture, 65 Cordova

GREENSHIELDS S., SON & CO.,
Wholesale Dry Goods, Montreal,
Wm. Skene,
Agent for British Columbia,
Van Horne Block,
605 Granville

Greenway Henry, blacksmith, 130 Hastings E
Greer Jessie Miss, 1109 Nelson
Gresley Job, 300 Water
Gressy —, jeweller, 721 Oppenheimer
Griffin Arthur, clerk, 605 Hastings, h Hamilton
" Richd., clerk, 543 Hamilton
Griffith Essex, of Lee & Griffith, 318 Cordova
" Joseph, gardener, 60 11th av W
" Wm., lab, 604 Pender
Griffiths Albert Francis, bookkeeper Leamy & Kyle, h 600 Oppenheimer
Grigor Richard, confectioner, 428 Westminster av
Grose Henry, laborer B. C. S. R.
" Nicholas Knight, lab B. C. S. R.
Gross F. D., drayman, 813 Hornby
Grosvenor G. W., bookkeeper, 139 Cordova, h 123 Hastings W

GROTTO SALOON AND CHOP HOUSE,
Edward Schwahn, Prop., 27 and 29 Cordova, res same

Groves Attie Mrs., wid Thos., h 21 5th av E
" Henry, laborer sugar refinery, h h 209 Powell
Groves Nicholas, laborer, sugar refinery, h 209 Powell
Grunderson Jacob, grocer, 11 Oppenheimer
Gudman John, tailor, h 312 Columbia
Gullingsrud Peter H., lumberman, 531 Powell
Gunn Robt., bartender, 311 Cambie, h 541 Hamilton

GURNEY CAB CO.,
Office, Abbott Stables, 1575 Westminster av., Joseph Cates, Mgr., Office Tel 68, Stable Tel 191

Guthrie H., trimmer Morse mill, False Creek
Guy S. W., laborer Morse mill

H. C. FREER & CO.,
REAL ESTATE BROKERS,
General Agents for B.C. of the
CITIZENS INSURANCE CO'Y.
167 Cordova, Cor. of Cambie St.
P.O. Box 477. Telephone 212.

H

Hach Charles, manager J. Sehl, 50 Cordova, res same
Hack Joseph, laborer B. C. S. R.
Hackett Jas., contractor, 439 Homer

8 OPPENHEIMER ST.
W. J. TAYLOR,
UNDERTAKER,
Funeral Director and Embalmer.
VANCOUVER.
Telephone

Pacific Land and Loan Exchange. } Real Estate, Financial and Insurance Agents, 314 CORDOVA ST., VANCOUVER.

ESTABLISHED 1873.

JOHN HILBERT,

Dealer in

Furniture, Carpets, Bedding,

Hardware, Crockery,

Glass and Electro Plated Ware, Table Cutlery, &c.

Nanaimo, - - British Columbia.

P.O. Box 16.

Haines Arthur, of Haines & Smith, h 321 Carroll

HAINES & SMITH
(Arthur Haines, A. Althorpe Smith), Real Estate and Financial Brokers, 321 Carroll

Halawell Joseph, laborer, h 321 Keefer
Haldon John Pattenson, carpenter, h 1502 Westminster av
Hale George, machinist's app V. C. F.
" John P., grocer, 127 Hastings E
Hall —, C. P. R., h 411 Hastings
" David Livingstone, longshoreman, h 332 Alexander
" E. A, M.D., 14 Cordova
" Edgar, compositor, 643 Cambie
" J. R., real estate, 313 Cambie, res same
" James D., of Hall & Lowe, 516 Cordova, h 701 Dunsmuir
" James E., clerk, 408 Cordova, h 1109 Nelson

E. SPILLMAN,

Fresco and Scene Painter.

Plain Painting, Paper-Hanging,

Tinting, Graining, Hardwood Finishing, and

WALL DECORATING,

Of Every Description.

112 Hastings St., Vancouver.

P.O. Box 577.

Hall John R., 207 Princess
" Thomas B., clerk, 52 Cordova, h 610 Keefer
" Wm. H., messenger Dominion Exp. Co., bds Leland house
" Wm., laborer, r 660 Granville
Hallberg Hanson, gardener, 815 Hastings
Hallett Isaac H., police magistrate, h 603 Howe
Hamber Claud Sidney F., of Hamber, Thynne & Henshaw, 346 Water

HAMBER, THYNNE & HENSHAW
(C. S. F. Hamber of Nelson, A. G. Thynne, Charles G. Henshaw),

Metal Brokers and Commission Agents, 346 Water. Tel 106.

See adv.

Hamblin Wm., clerk, 941 Seymour
Hambrook Alfred, tobacco and fruit, 21 Oppenheimer
Hamel Alphonse, 1339 Richards
Hamer Albert V., carpenter, 1318 Howe
Hamersley Alfred St. George, of Drake, Jackson & Co., h 1125 Seaton
Hamilton J., chief mate, str "Mamie," 401 Front
" James S., teamster, 100 Barnard, h 325 Princess
" Lyman, teamster, h 978 Westminster av
" R. J., of McMillan & Hamilton
" Wm., harnessmaker, 1309 Howe
Hamafin J. P. Mrs., milliner, 126 Cordova, res same
Hancock Albert James, carpenter, h 308 Jackson av
" Elarger, carpenter, 1104 Nelson
" Jas., carpenter, 1104 Nelson
Hank Chas., plumber, 159 Cordova, h Homer
Hankins Fanny Mrs., 23 Dupont
Hanley Grace Mrs., 125 Dupont
Hannah Wm. James, carpenter, 1016 Robson

WOODS & POLLEY, Real Estate Brokers, Conveyancers and Notaries Public. Cor. Columbia & Mackenzie St., NEW WESTMINSTER. Tel. 110. P.O. Box 121.

HANSEN J. C.,
Insurance, Collecting and Manufacturers' Agent,
418 Hastings W. P.O. Box 353

Hanson C., 813 Burrard
" Hans, laborer, 300 Water
Hapburn Alex., laborer, h 826 Powell
" John, millwright, h 826 Powell
" Minnie Miss, h 826 Powell
Harbor Master's office, M. W. Thain, 620 Cordova

HARCUS SINCLAIR,
Fruits and Confectionery, 400 Carroll, h 8 Hastings East

Hardie Thos., carpenter, 1126 Seymour

HARDIMAN THEO R.,
Art Dealer and Picture Framing,
Agent Geo. Rowney & Co., Artists' Materials and London Art Union,
622 Cordova

Harding Alphonse, laborer, 600 Pender
" M. L. Miss, h 412 Pender
" Miss M. M., h 412 Pender
" Richard A., tallyman R. C. P. M.
" T., trimmer Morse's mill, False Creek
Hardy Geo., teamster, 118 Cordova, h 212 Harris
" Thomas W., laborer, h 312 Powell
Hargreaves John, student, 14 Cordova, res same
Harkness John W., of Merrill & Harkness, bds Cosmopolitan
" W., lineman Vancouver Street Ry
Harling Chas., engineer, 641 Cambie
Harold Thos., foreman patternmaker C. P. R., 1207 Richard
Harper Horace W., music teacher, 735 Hamilton
Harrington E. H., tallyman Morse mill, False Creek, h 1239 Hornby
Harris C. E. W., tinsmith, 136 Cordova
" Charles, teamster, 550 Carroll
" Edwin, carpenter, 1213 Howe
" Fred., laborer C. P. R.
" H., trimmer Morse mill, False Creek
" Harry, cook, False Creek
" Henry C., laborer R. C. P. M.
" Joseph, dairyman, h 641 Westminster road
" Robt. Wm., barrister, room 11, 165 Cordova, h 1040 Barclay
" Wm., logger, h 870 Powell
" Wm. Jas., baggagemaster C.P.R. 641 Cambie
Harrison John, 111 Pender
" Wm., tallyman R. C. P. M.

HARRISON W.,
British Columbia Book Store, 21 Cordova, h 23 Abbott

Harstone Wm., of Meek & Harstone, 601 Powell
Hart A., tallyman Morse mill, False Creek

HART FRANK WM.,
Manfr. and Importer of FURNITURE,
Importer of Crockery,
Upholsterer and Undertaker,
23 Cordova.
Factory Tel 75.
res 710 Cambie Tel 52

Telephone No. 36. P.O. Box 307.

COAL

—AND—

PRODUCE.

CROWDER & PENZER.

T. G. RAYNER, *Real Estate, Stock and Share Broker,*
6 Trounce Avenue, Victoria.

ROBERTSON & CO.,
REAL ESTATE BROKERS,
Financial and Insurance Agents,
Notaries Public, &c.
Property of every description bought and sold on commission.
Estates Managed. Rents Collected.
P.O. Drawer R. VANCOUVER, B.C.

Hart Jas., blacksmith, 401 Front

HARTFORD FIRE INSURANCE CO.,
Vancouver Loan, Trust, Savings & Guarantee Co. (Ld.) Agents,
521 and 523 Hastings West

Hartman E., laborer H. S. M.
Hartney Jas., contractor, 1131 Barclay
Harvey E., mining engineer, h 311 Powell
" Edward, machinist's app V. C. F.
" J. T. W., 907 Seymour
" Jas. S., clerk C. P. R., 512 Seymour

HARVEY M. A.,
Livery Stables,
107 and 109 Abbott,
h 741 Seymour
See adv. facing

J. McADAM. T. W. PICKARD
McADAM & PICKARD,
Produce and Commission Agents.
BUTTER A SPECIALTY.
Westminster Ave., - Vancouver.

Harvey Richard Garnham, receiving teller Bk. of B. C., h 311 Powell
" Thos., printer, 415 Hastings W
" Thos. W., subscription agent "World," h 326 Hastings
" Wm., manager, 107 and 109 Abbott, h 741 Seymour
Haselwood Joseph, teamster, h 21 Westminster av

HASTINGS SAW MILL COMPANY (Ld.),
John Hendry, Gen. Mgr.;
R. H. Alexander, Local Mgr
Alexander nr Dunlevy av.,
Store Tel 27. Office Tel 3

Hastings Thos. Warren, of Evans Hastings, h Seymour nr Fi hall
" Mill store, Calvert Simson, mg foot Dunlevy av
Hatch A. H., bookkeeper, h 817 13 av E
" Jas. H., tinsmith, 143 Troun alley, h 189 11th av W
" Jas., jun., tinsmith Scoullar, 1 Trounce alley
" Jos., tinsmith, h 81 13th av E
" Robt., engineer, h 81 13th av
" Wm., carpenter, 309 Georgia
Haugh Henry, carpenter, 330 Ha ings, h North av
" Thos., carpenter, h 348 9th av
Hawkes J., compositor, 321 Cambie
Hawkins Albert H., civil engine 336 Cambie, h 534 Homer
" Esther Miss, domestic, 539 Ha ilton
" Henry D., Cannery Co., 1313 Howe
Hawley Chas. Matthew, harnessmaker, 326 Carroll, h 307 Keefer
" Ed., operator, 644 Granville
" Robt., tanner Strutt & Co., 12 12th av W

E. G. PRIOR & CO. } Victoria. { Chatham Wagons, Brantford Buggies, &c., in stock. Best in the World.

Haws Rich. Colbert, engineer, h 810 Powell
Hay Alice Miss, 400 Georgia
HAY CHARLES, mgr B. C. Ins. Co., room 11, 165 Cordova, h 306 Alexander

Hazel Wm., blacksmith, 50 Hastings E
Hazelwood Jos., teamster, 52 Dupont, h Westminster av
Healy John Alphonse, of J. A. Healy & Co., h 617 Richards

Telephone Call 175. **P.O. Box 636.**

M. A. HARVEY,

Livery, Feed and Sale Stables.

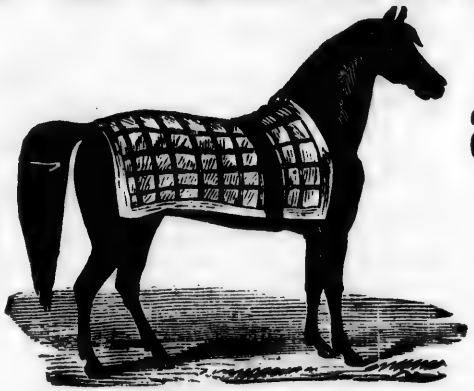

Cor. Water and Abbott Sts., Vancouver, B.C.

IMPORTER OF

HEAVY DRAUGHT and DRIVING HORSES.

First-Class Hacks and Carriages at all Hours.

Haywood Ira, sawyer Hastings mill, h 513 Westminster av
" Mary Miss, h 430 Westminster av
" W., police sergeant
" Wm. D., of Haywood & Abray, h 101 Cordova

bds Jubilee
" Isaac, salmon canner, h 929 Westminster av

HENDERSON JAMES, of the Henderson Directory Co., h 525 Howe. P.O. Box 445

T. G. RAYNER, *Real Estate, Stock and Share Broker,*
6 Trounce Avenue, Victoria.

ROBERTSON & CO.,
REAL ESTATE BROKERS,
Financial and Insurance Agents,
Notaries Public, &c.

Harvey Richard Garnham, receiving teller Bk. of B. C., h 311 Powell
" Thos., printer, 415 Hastings W
" Thos. W., subscription agent "World," h 326 Hastings
" Wm., manager, 107 and 109 Ab-

BUTTER A SPECIALTY.

Westminster Ave., - Vancouver.

Hawley Chas. Matthew, harness-maker, 326 Carroll, h 307 Keefer
" Ed., operator, 644 Granville
" Robt., tanner Strutt & Co., 12 12th av W

E. G. PRIOR & CO. } Victoria. { Chatham Wagons, Brantford Buggies, &c., in stock. Best in the World.

Haws Rich. Colbert, engineer, h 810 Powell
Hay Alice Miss, 400 Georgia
HAY CHARLES, mgr B. C. Ins. Co., room 11, 165 Cordova, h 306 Alexander
" Emma Miss, 400 Georgia
" Geo., of Rougier & Hay, res 214 Abbott
" Geo., mason, Oppenheimer nr Carroll
" Jas., laborer, False Creek
" John Marshall, clerk, 100 Cordova, h 400 Georgia
" Wm., mason, Oppenheimer nr Carroll
Hayden Clara Miss, 642 Homer
" Emma Miss, 642 Homer
" Hamilton H., of Hayden & Walker, 642 Homer
" Isaac Judson, lumberman, h 112 Barnard
" Jas., filer, 401 Front
" Margaret Miss, 642 Homer
" & Walker, boat builders, foot of Cambie
Hayes Geo., of Hayes & McIntosh, Westminster av

HAYES & McINTOSH
(George Hayes, William Arthur McIntosh),
BUTCHERS,
38 Cordova. Tel 56

Hayson Joseph, laborer, h 810 Oppenheimer
Hayward Wm., hoseman No. 1 Fire hall, 14 Water

HAYWOOD & ABREY
(Wm. D. Haywood, Jackson T. Abrey),
Props. Cosmopolitan Hotel,
101 Cordova. Tel 156

Haywood Ira, sawyer Hastings mill, h 513 Westminster av
" Mary Miss, h 430 Westminster av
" W., police sergeant
" Wm. D., of Haywood & Abray, h 101 Cordova
Hazel Wm., blacksmith, 50 Hastings E
Hazelwood Jos., teamster, 52 Dupont, h Westminster av
Healy John Alphonse, of J. A. Healy & Co., h 617 Richards

HEALY & CO., J. A.,
(John Alphonse Healy),
Real Estate Agents and Mining Brokers,
313 Cordova. Tel 39

Heaps E. H., manager V. M. Co., False Creek
Heathcote Bruce, clerk Bk. of B. C., h 532 Hastings
Hebden Frank, tinsmith, 122 Cordova, bds Oriental
Heck Francis, mason, r 1107 Hornby
Helason Baldwin, carpenter, 1703 Georgia
Heley Thos., carpenter, 160 Water
Helmcken Harry Dallas, of Drake, Jackson & Co., res Victoria
Helps Henry, butcher, 38 Cordova, h 36 same
Hemmingway John, waiter, 604 Pender
Hemphill Robt., bricklayer, 417 Hastings E
Henderson —, engineer, h 852 Powell
" Chas., carpenter, h 852 Powell

HENDERSON DIRECTORY COMPANY
(James & Leonard G. Henderson),
Publishers of
BRITISH COLUMBIA GAZETTEER & DIRECTORY,
12 Cordova. Tel 320.
P.O. Box 445

Henderson G. G., printer, 326 Cordova, bds Jubilee
" Isaac, salmon canner, h 929 Westminster av

HENDERSON JAMES,
of the Henderson Directory Co., h 525 Howe. P.O. Box 445

F. G. RICHARDS, Jun., Real Estate, Financial and Insurance Agent. Has the largest list of Choice Business and Residential Lots for Sale. Correspondence Solicited. 51 YATES ST., VICTORIA.

C. S. F. Hamber, NELSON. A. G. Thynne, Chas. G. Henshaw, VANCOUVER.

HAMBER, THYNNE & HENSHAW,

METAL -o- BROKERS,

AND COMMISSION AGENTS.

P.O. Box 726. Tel. No. 106.

OFFICES. McConnell Block, 348 Water St., VANCOUVER, and 106 West Baker Street, NELSON, B.C.

Henderson J., city fireman
" John Baptist, canner, h 502 Alexander

HENDERSON LEON RD C., of the Henderson Directory Co., P.O. Box 278 Victoria City

Henderson Mrs., wid Isaac, h 929 Westminster av
" Robt., miner, h 9 12th av W
" Stanley, chief clerk pay roll dep C. P. R., 642 Granville
Hendrickson Henry, laborer, Water front

HENDRY JOHN, Hastings Saw Mill Co., res at Mill

Hendry John, mngr R. C. P. M. Tel. 238
Henley Edmund, clerk, 118 Alexander
Hennesey Daniel, butcher, h 978 Westminster av

G. J. Spesnin. J. S. Shearer. E. McKinnon.

J. S. SHEARER & CO.,

COAL & WOOD.

COMMISSION MERCHANTS AND WHARFINGERS.

Office: Barnard St., opp. Electric Power House.

Tel. 312. P.O. Box 583.

Henning Wm. Jas., carpenter, h 483 6th av E
Henry A. J., carpenter H. S. M.
" Richard, millwright H. S. M.
Henshaw Chas. Grant, of Hamber, Thynne & Grant, h 816 Nicola
Hepburn Alex., teamster, 65 Water
" J., millwright H. S. M.
Herbert Syd., M. D., 207 Princess, h 614 Granville
Herick —, compositor, 420 Cambie
Hermann Wm., brewer, h 106 7th av E
Hermon Ernest B., of Garden, Hermon & Burwell, h Robson
" Wm., longshoreman, bds 102 Water
Herring Jos., electric light operator, bds 223 Abbott
Hesse L. Blair, bookkeeper, res cor Burrard and Pender
Hesson Alex., engineer Hastings Saw mill No. 1, r 608 Cambie
Hewson Chas., trimmer H. S. M.
" Chas. John, laborer, h 85 Dufferin
" Geo. D., 603 Howe
Hewton Frank, baker, 231 Abbott, h same
" Robt., baker, 231 Abbott, h same
Heyward W., city fireman
Heywood E., laborer H. S. M.
Hibbard Leander, millwright, 1326 Seymour
Hibden F., laborer, 111 Pender
Hickin Thos., machinist, 1235 Homer
Hickinson Geo., filer Hastings mills, h 211 Westminster av
Hicks Adam, stableman, 1575 Westminster av, h 27 Front W
" Valentin, painter, 151 10th av E
Higgins Wm. H., 625 Hamilton
Higginson Charles, teamster, h 3 Lane off Pender
" G. E., saw filer H. S. M.
Hilberd L., laborer Morse mill, False Creek
Hilchison Thos., mgr, 106 7th av E
" Thos., brewer, h 571 6th av E

McLENNAN & McFEELY, Sole Agents the Celebrated JUBILE RANGE.
70 Yates St., VICTORIA. 132 Cordova St., VANCOUVER.

Hill Gertie Miss, 17 Dupont
" John, millwright R. C. P. M.
" John, teamster, 413 Abbott
" John B., contractor, 409 Dunsmuir
" Joseph, plasterer, 1128 Pendrell
Hillier Charles, contractor, bds Sunnyside hotel, 1 Water
Hillyer Edward, dentist, 533 Howe
Himlow Harry, accountant, 132 Powell
Hirchberg M. H., accountant, 408 Cordova, bds 538 Seymour
Hislop Henry, clerk, 502 Pender
" James, capitalist, Leland house
Hoare Charles, laborer, rear 118 Hastings E
Hobson Chris. George, of C. G. Hobson & Co., h 208 Westminster av
" George, traveller, h 425 Harris
" George Wm., h 208 Westminster av

HOBSON & Co., C. G.
Commission Merchants and Props.
HOBSON'S CANNERY
Steveston, Lulu Island,
Office 14 Powell. Tel 299

Hobson rev. Hugh Pooley, incumbent Christ church, 1033 Georgia
" Wm. D., contractor, h 425 Harris
Hodgkin Jacob, 515 Drake
" Jacob, tobacconist, 50 Water
Hodgson Arthur, sign painter, h 413 Princess
" Fred., accountant, h 48 7th av W
Hodson Frank, laborer, h 533 Powell
Hoffar Noble Stonestreet, architect, 165 Cordova, h 635 Seymour
Hoffart S. J., laborer Morse's mill, False Creek
Hoffmeister Fred., 1321 Howe
" Henry, R. C. P. M., 1321 Howe
" L., foreman V. M. Co., False Creek
" Reinhard, 1321 Howe
" Wm., 1321 Howe

MERCHON & TIMBERLAKE
MORTGAGE BONDS
BOUGHT & SOLD
INVESTMENT BANKERS

Hoffmire Kate Miss, domestic, 800 Burrard
Hofford Sam. G., laborer, False Creek
Hogan Robert, blacksmith R. C. P.M.
Hogg Alex., fruit store, 602 Westminster av, h 606 Westminster av
" Wm., lampman C. P. R.
" Wm. Jackson, clerk C. P. R., h 606 Westminster av
Hohurs A. W., waiter Hotel Vancouver
Holland James, saw mill, h 501 Westminster av
" Samuel, machinist V. C. F.
" Timothy, machine hand R. C. P. M.
Hollingworth Joseph, barber, 211 Carroll, h Hastings
Holloway Wm., waiter Hotel Vancouver, h 507 Howe
Holman Andrew, real estate broker, 601 Hastings W, h 531 Thurlow

The Diplock Book and Stationery HOUSE
Orders by mail receive prompt attention.
When in the City examine our stock.
HASTINGS STREET WEST,
VANCOUVER.

CEYLON TEA COMPANY,
CARRALL ST., VANCOUVER.
Pure Teas and Coffees. Our Pure Ceylon Teas beat all others. See you get the Ramaswany Brand, no other genuine.

A. MURRAY BEATTIE,
AUCTIONEER and APPRAISER,
Real Estate Broker and Financial Agent.
Sales conducted in the City and District. Real Estate Sales a Specialty.
CORDOVA ST., VANCOUVER.

Holman H. G., of James Holman & Co. 1126 Nelson
" James & Co., commission merchants, 620 Cordova
Holmes Alfred James, of W. C. Archer & Co., h 1030 Robson
" Christopher, carpenter, h 60 Lansdowne E

HOLMES & GRACE,
(S. H. Holmes, Wm. Grace),
Wholesale Wines and Liquors,
63 Water

Holmes Jonathan, carpenter, 1318 Howe
" S. H., of Holmes & Grace
" Willie McTyer, clerk, 63 Water
Holt G. B., clerk Bk. of B. C., h 735 Seymour

HOOPER & GODDARD,
(Thomas Hooper, Samuel May Goddard),
ARCHITECTS,
410 Cordova

RICHARDSON & HEATHORN,
Manufacturers' and
IMPORTERS' AGENTS.
WAREROOMS:
42 YATES STREET,
VICTORIA.

Homer John, baker, h 13 Powell
Homewood Henry, laborer R. C. P. M.
Hooper Nellie Miss, domestic, 520 Howe
" Thomas, of Hooper & Goddard, res Victoria City
" Wm., surface layer, 130 Hastings E
" Wm., water works, h 209 Powell

HOPE CHAS. E.,
Architect, Engineer and Acting Agent Northern Counties (of Eng.) Inv. Trust, 66 Cordova

Hopkins Thomas, bricklayer, 508 Cambie
Horie Malcolm, teamster, h 306 Keefer
" Wm. M., carpenter, h 306 Keefer
Horn —, 526 Granville
" —, clerk, 646 Granville
Horne Jas. W., M. P. P., bds Leland house
Horrobin Theodore, contractor, 305 Princess
Horrocks & Co., chemists and druggists, 163 Cordova
" H. F., of Horrocks & Co., h 721 Seymour
Horshall Norman, sawyer, 734 Seymour
Hortin Arthur, engineer, h 307 Gore
Hosker Edward, timekeeper C. P. R., 624 Homer
" Edward Jos., engineer C. P. R., 624 Homer

HOSPITAL CITY,
Pender near Cambie.
Tel 26

HOTEL VANCOUVER,
F. S. Gere, Manager, 704 Georgia, Tel 61

Houghman Harry, bartender, 312 Water
Houle Octave, C. P. R., 1208 Richard

CRANE, McGREGOR & BOGGS, Insurance and Stock Brokers, General Agents Sun Life of Canada, Eastern Assurance Co. of Canada, Citizens Fire and Accident, &c., &c. 30 BROAD ST., VICTORIA

Housley C., 520 Seymour
" C., & Co., wood turners, 520 Seymour
" Chas., jun., laborer, h 510 Oppenheimer
" Chas., sen., engineer, h 510 Oppenheimer
" Walter, laborer, h 510 Oppenheimer
Howard Henry, springmaker, 1236 Hornby
Howe George, driver, Carroll, bds 610 Pender
Howel Mrs., False Creek
Howes Wm., mason, False Creek
Howey Wm. E., teamster, h 555 Keefer
Howson Sarah Ann Miss, 1033 Georgia
Huber Carlos, printer, 821 Seymour
Hudson's Bay Co., 138 to 142 Cordova and 612 and 618 Granville
Hudson E., trimmer Morse mill, False Creek
" Frank, laborer B. C. S. R.
" John, laborer, bds 318 Carroll
" Robert, laborer H. S. M.
Hughes Henry, h 1303 Hornby
" James, plumber, 324 Carroll, h 40 6th av E
" Wm. B., foreman, 321 Cambie, h Homer
Humphrey Robert, conductor, 312 Water
Hunt Edward, architect, h 460 Westminster road
" Emily Miss, domestic, 526 Homer
" Emily Mrs., wid Ralph, grocer, h 466 Westminster rd
" Richard, bricklayer False Creek
" Richard, laborer, False Creek
Hunter —, cannery, 734 Seymour
" Edward, carpenter, H. S. M.
" R., tallyman Morse mill, False Creek
" Robt., millwright, 1120 Pendrell
" Samuel, carpenter, 718 Seymour
" Thos., carpenter, 718 Seymour
" Wm., porter, 27 Cordova, h same
Huntly Joseph, license and health inspector, h 106 Dunlevy av
Hurst G., clerk, bds 318 Cordeva
Hutch Thomas, longshoreman, h 123 Oppenheimer

HUTCHINGS GEORGE WILLIAM, Furniture and Upholstery, h 126 Powell

Hutchins Edward, engineer, bds 610 Pender
Hutchinson Joseph G., bookkeeper, 164 Cordova, h 607 Homer
Hutchison W. M. C., h 97 6th av E
Hyde Arthur, laborer, Water front
" Henry, laborer, Water front
" Wm., gardener, Water front
Hyland Thomas, cook, bds 102 Water

H. C. FREER & CO., REAL ESTATE BROKERS, General Agents for B.C. of the CITIZENS INSURANCE CO'Y. 167 Cordova, Cor. of Cambie St. P.O. Box 477. Telephone 212.

I

Illingworth James, auctioneer, 226 Abbott, h 525 Seymour
" Wm., waiter, 525 Seymour

8 OPPENHEIMER ST.
W. J. TAYLOR, UNDERTAKER, Funeral Director and Embalmer. VANCOUVER.
Telephone

Pacific Land & Loan Exchange. } 314 CORDOVA ST., VANCOUVER.

ESTABLISHED 1873.

JOHN HILBERT,

Dealer in

Furniture, Carpets, Bedding,

Hardware, Crockery,

Glass and Electro Plated Ware, Table Cutlery, &c.

Nanaimo, - - British Columbia

P.O. Box 16.

Illingworth Wm. S., barber, 58 Water

IMPERIAL FIRE INSURANCE CO., Innes & Richards, Agents. 515 Hastings W.

See adv. page 21

Imperial Opera house, 105 Pender

Inch John, mason, r 323 Hastings E

Independ. Order of Forresters, meets in Oddfellows' Hall, 2nd and 4th Wednesdays

Inghram Charles, laborer H.S.M.

Ingin —, nurse, 1315 Hornby

Inglis Peter, taxidermist, 524 Pender, h 502 Pender

Ingo I., waiter, Hotel Vancouver

INLAND REVENUE, J. E. Miller, 519 Hastings West

Innes Frederick Colleton, of Innes & Richards, h 322 Burrard. Tel. 100

" Oliver, h 322 Burrard

E. SPILLMAN,

Fresco and Scene Painter.

Plain Painting, Paper-Hanging,

Tinting, Graining, Hardwood Finishing and

WALL DECORATING,

Of Every Description.

112 Hastings St., Vancouver.

P.O. Box 577.

INNES & RICHARDS, (Frederick Colleton Innes, Stephen Ormonde Richards), **Real Estate, 515 Hastings W. Tel 24**

Insley John G., of Prout & Insley, res 624 Hastings W

INSURANCE CO. OF NORTH AMERICA, Vancouver Loan, Trust, Savings & Guarantee Co. (Ld.) Agents, 521 and 523 Hastings West

Inwood George, stationer and fruit, 513 Pender

I.O.O.F., HALL, Masonic Block, 309 Cordova

Ireton James, sewing machine agent, 305 Hastings, h 211 Westminster av

Irvin M., oiler Vanc. Street Ry

Irvine Geo., plasterer, 515 Howe

Irving —, turner, 600 Pender

" John, laborer R.C.P.M.

" Wm., 520 Seymour

Irwen Ed., longshoreman, h Oppenheimer nr Carroll

Irwin Andrew, 523 Hornby

" J. J., 1038 Hornby

" W. H., 523 Hornby

Isaac Elizabeth Miss, fruit, h 166 Water

" J., fruit store, 53 Cordova, h same

Ivany James, carpenter, h 103 13th av E

H. C. FREER & CO.,

REAL ESTATE BROKERS,

General Agents for B.C. of the

CITIZENS INSURANCE CO'Y.

167 Cordova, Cor. of Cambie St.

P.O. Box 477. Telephone 212.

WOODS & POLLEY, Real Estate Brokers, Conveyancers and Notaries Public. Cor. Columbia & Mackenzie St., NEW WESTMINSTER. Tel. 110. P.O. Box 121.

J

Jackman T. J., prop Dougall house, 306 Abbott
Jackson Charles A., dentist, 7 Oppenheimer, h 729 Hamilton
" David, bds 604 Pender
" John, laborer, R.C.P.M.
" Joshua, millman R. C. M., h 606 Westminster av

JACKSON J. W.,
Watchmaker, 118 Cordova, res 96 7th avenue

Jackson Robert E., of Drake, Jackson & Co., res Victoria
" Wm. T., builder and contractor, 318 Seymour
" Wm., slaughterman, h 198 Front W
James H. trimmer Morse mill, False Creek
" Henry, laborer, h 44 Dufferin
" John S., False Creek Slab av
" Mary Miss, h 40 Lansdowne av
" Stanley, of Holman, James & Co., h Princess
Jameson D., printer, res 302 Cordova
" W. N., clerk, 531 Granville
Jamieson John R., carpenter, h 110 Westminster av
" Robert, carpenter, 312 Water
Jamison G. W., school teacher, h 2118 Westminster av
Janes Thomas, feed stable, 915 Westminster av
" Thomas John, sales table, h 913 Westminster av
Japanese Consulate, 624 Burrard

JAPANESE STORE,
S. Jin, prop., 508 Cordova

Jarette Edna Miss, h 316 Westminster av
Jarratt William B., bartender, 220 Carroll, res same
Jarrett Stephen, foreman Cassidy's mill, 741 Hamilton
Jasper Henry, laborer H.S.M.
Jay Geo., jun., of Yates, Jay & Russell, res Victoria
Jeffers John, track helper Van. St. Ry, h 217 Columbia

JENKINS & CALDERWOOD
(William B. Jenkins, James C. Calderwood),
Gents' Furnishings,
169 Cordova

Jenkins W. B., of Jenkins & Calderwood, Manor house
Jennings W., carpenter H. S M.
Jenns P. A., clerk Bank of B. C., 532 Hastings
Jervis Annie Miss, waitress, h 832 Oppenheimer
" John, clerk str Premier, h 832 Oppenheimer
" Maggie Miss, waitress, h 832 Oppenheimer

JIN S.,
Japanese Store, 508 Cordova

Joachim John, laborer H.S.M.
Johnson —, clerk Montreal Clothing store, rms 313 Cambie
" —, h 561 Keefer
" —, h 323 Oppenheimer
" —, R.C.P.M, h 561 Keefer
" Alexander, h 948 Westminster av
" Alf., laborer, False Creek
" Andy, laborer, R.C.P.M.
" Charles, laborer R.C.P.M., h 213 Prior

Telephone No. 36. P.O. Box 307.

COAL

—AND—

PRODUCE.

CROWDER & PENZER.

T. G. RAYNER, } *FIRE AND LIFE INSURANCE.*
6 Trounce Avenue, Victoria.

SAFES! SAFES!

No Make to compare with

GOLDIE & McCULLOCH'S

FIRE AND BURGLAR PROOF SAFES.

Prices and terms furnished by

ROBERTSON & CO., Agents for B.C.

P.O. Drawer R, VANCOUVER.

Johnson David, gardener, h 123 7th av W
" E. B., laborer H.S.M.
" E. Stuart, bookkeeper Windsor hotel, 601 Hastings
" Frederick, laborer, R.C.P.M.
" George W., barber 211 Abbott, No. 2 Fire hall
" Ida Miss, domestic, 901 Seymour
" Ida Miss, h 303 7th av E
" J. W., police officer
" James, carpenter, h 303 7th av E
" James Lacey, fire insp C. P. R., 619 Howe
" John, 829 Granville
" John, expressman, 311 Hastings E
" John, wedger V.S.M.Co.
" Lacey R., master mechanic Pacific Division C.P.R., res Beach av bet Thurlow and Bute. Tel 131

J. McADAM. T. W. PICKARD

McADAM & PICKARD,

Produce and Commission Agents.

BUTTER A SPECIALTY.

Westminster Ave., - Vancouver.

Johnson Martin, laborer R.C.P.M.
" Mary Miss, domestic, 1144 Georgia
" Ole, laborer, R.C.P.M.
" Osborne, carpenter, h 303 7th av E
" P. J., clerk, 24 Cordova, h same
" Robert, boat builder, Water front
" Robert, V.S.M.Co., 333 Hastings E
" Robert Edmund, machinist's help B.C.S.R.
" Stewart, bds 601 Pender
" Vanan, 628 Broughton
" William, mason, 600 Pender
" Wm. H., sawyer, False Creek
Johnston —, h 813 Georgia
" —, 730 Richards
" Arthur George, merchant, h 428 Alexander
" B. B., notary public, of Douglas & Co., h 537 Homer
" C. G., Lefevre block, 321 Seymour
" Charlie, 401 Front
" Edward, clothing, 1135 Richards
" Geo., callman, 724 Seymour

JOHNSTON George David, M.D., M.R.C.S., 432 Cordova. Tel 102.
h 1140 Georgia. Tel 160

Johnston Harry L., clerk, 100 Cordova, h Georgia
" James I., of Johnston, Kerfoot & Co., res 539 Hamilton
" John, policeman, 1020 Robson
" John H., prop Jubilee saloon, 66 Water
" John W., policeman, h 2612 Westminster av
" Joseph H., laborer, 304 Jackson av
" Kerfoot & Co., clothing, 114 Cordova
" Lacey R., master mechanic C. P. R., h Beach av
" Richard, carpenter, 627 Hamilton

E. G. PRIOR & CO. } VICTORIA. { Farmers', Builders', Loggers' Supplies. Finest Stock in the Province.

Johnston Robert, boat builder, foot Carroll, res same
" Robert, painter, 718 Seymour
Johnstone G. F., foreman, 1305 Seymour
" James Gavin, laborer B. S. R., h 941 Westminster av
" James O., clerk, 520 Cordova, bds Hamilton
" William E., carpenter, h 334 Hastings

JOHNSTON & CO., W. D.
(W. D. Johnston, George Frederick Upham),
REAL ESTATE, Financial and Insurance Brokers,
Rooms Harris Block, 30 Cordova. Tel 95

Jones —, 115 Pender
" Boat house, 1019 Seaton
" Charles, h 215 Westminster av
" Charles, apprentice, 11 Abbott
" Charles Henry, sail maker, 34 Alexander, h 215 Westminster av
" Edith Miss, domestic, 1227 Robson
" George Bell, checker, 1120 Nelson

JONES & CO., H. A.,
(Harry Albert Jones),
Real Estate, Insurance and Steamship Agents, 407 Cordova. Tel 23

Jones H. Robson, captain str. "Mamie," 401 Front
" Harry A., real estate agent, 416 Cordova, h Georgia
" Henry, barber, 164 Water, h Oppenheimer
" J. P., mill hand Leamy & Kyle's mill, 401 Front
" John, helper Vancouver Street Ry., 919 Homer
" Robert, carpenter R. C. P. M.
" W. H., reporter World, h 132 Powell
" William David, 1019 Seaton
Jones Wm. Rees, prop Terminus hotel, 30 Water
Jopson James, contractor, h 409 Powel
Jordan G. A., clerk, 313 Cordova, bds 601 Pender
" Wm., carpenter, 1123 Seymour
Joseph C. A., tailor, 308 Cordova, h Pender
Jubilee restaurant, J. D. Farmer, 216 Abbott
" saloon, John H. Johnston, 66 Water
Judd E. J., & Co., real estate, 11 Oppenheimer
Julius Wm., laborer, h 978 Westminster av
Junction house, 825 Westminster road
Justice Edward, C.P.R., 217 Columbia

H. C. FREER & CO.,
REAL ESTATE BROKERS,
General Agents for B.C. of the
CITIZENS INSURANCE CO'Y.
167 Cordova, Cor. of Cambie St.
P.O. Box 477. Telephone 212.

K

Kains Frank, clerk, 600 Pender
Kane C., carpenter, 512 Richards
" James, cook H. S. M.
Kathery George, inspector Water works, h 549 Keefer
Kay Mark, sewing machine agent, 305 Hastings, h 211 Westminster av
Keamo J., laborer H. S. M.
Kearney Augusta Miss, milliner, 26 Cordova, h Powell
Kearns Harry, driver, 164 Cordova, res Westminster av

KEARNES LIZZIE MISS,
Prop. "The Dufferin," 22 Cordova

F. G. RICHARDS, JUN., Real Estate, Financial and Insurance Agent, Notary Public. Correspondence solicited. 51 YATES ST., VICTORIA.

C. S. F. Hamber, NELSON. A. G. Thynne, Chas. G. Henshaw, VANCOUVER.

HAMBER, THYNNE & HENSHAW,

METAL -o- BROKERS,

AND COMMISSION AGENTS.

P.O. Box 726. Tel. No. 106.

OFFICES. McConnell Block, 348 Water St., VANCOUVER, and 105 West Baker Street, NELSON, B.C.

Keay Alex., bookkeeper, 603 Howe
Keary Pat., h lane r Cordova nr Carroll
Keene William Lever, business manager, 420 Cambie, h 541 Hornby
Keefer Hugh Forbes, contractor, h 316 Westminster av
Keeler Charles, florist, h 10th av W
Keil Jas., foreman, 1107 Hornby
Keir Cathay, tailor, 104 Cordova, bds 413 Abbott
Keith James Cooper, manager Bk. of B.C., h 1116 Georgia
Kelly Alva, clerk, 432 Westminster av
" Charles, laborer
" John, painter, h 509 Westminster av
" Miss, h 220 Westminster av
" Mrs., wid James, dress and mantle maker, h 119 Westminster av
" Robt., traveller, 100 Powell
" William, laborer, h 827 Oppenheimer

G. J. Speanin. J. S. Shearer. E. McKinnon.

J. S. SHEARER & CO.,

COAL & WOOD.

COMMISSION MERCHANTS AND WHARFINGERS.

Office: Barnard St., opp. Electric Power House.

Tel. 312. P.O. Box 583.

Kelly William Thomas, laborer
Kemp George, carpenter, 1120 Richards
" James, collector, 15 Cordova

KEMP JAMES A., Building Contractor, 15 Cordova, res same

Kemp John, carpenter, 313 Georgia
" Wm. Andrew, police constable, h 253 9th av W
Kempt J., millhand, 401 Front
Kendricks Jesse, plumber, 159 Cordova, h Harris
Kennedy Martin, laborer, Waterfront
" P., laborer H. S. M.

KENNEDY REV. JAMES B., Pastor First Baptist Church, res Hamilton near Dunsmuir

Kennedy Wm., night porter, 603 Howe
Kennie Mary Miss, clerk, h 414 Oppenheimer
Kenny Minnie Miss, clerk, 231 Abbott h Oppenheimer
Kent Howard, apprentice, 104 Oppenheimer
" J. W. Mrs., boarding house, 523 Hamilton
" & Talcott, props Bay View hotel, 614 Cordova
" Wm. Francis of Kent & Talcott, h 524 Burrard
Ker James, carpenter, h 125 7th av W
Kerfoot Wm., of Johnston, Kerfoot & Co., h 539 Hamilton
Kerr David, 640 Homer
" John B., journalist, 420 Cambie, rooms 640 Homer
" John T., carpenter, h 448 5th av E
" Thomas, printer, 326 Cordova
Kerrans Ernie Miss, h 118 Westminster av
" Henry, clerk, h 118 Westminster av
Kerry George, contractor, h 325 Oppenheimer
Kidd Oscar, C.P.R., h 217 Columbia

McLENNAN & McFEELY, Contractors for Galvanized Iron Cornices, Metal Roofing, Plumbing, Gas Fitting, Hot Air Furnaces, &c.
70 YATES ST., VICTORIA. 132 CORDOVA ST., VANCOUVER.

KIDD MRS. WILLIAM J., Dry Goods,
430 Westminster av

KIDD WILLIAM J., Accountant and Commission Agent, Office 13 Oppenheimer. Tel 279.
h 430 Westminster av

Kilby George, carpenter, h 400 Westminster road
Killeen Thos., baggage porter, 418 Richards
Kilpatrick George, dyer, 6 Pender
Kimball Ed., yardman Morse mill, False Creek
Kimberley Charles, mechanic B.C.S.R. h 607 Oppenheimer
Kimmond Robt. D., h 720 Richards
Kindrick Josiah, steamfitter, h 922 Park av
King —, laborer, Water front
" Archibald, printer, 731 Cambie
" Atwell, bill posting, 540 Cordova, h 608 Seymour
" Joseph, 608 Seymour
" Richard, clerk, 608 Seymour
Kingcumbe E., 907 Seymour
Kinmond Robert D., 627 Hastings W, h Richards
Kinnear Geo. A., signalman, 23 Water front
Kinney W. T., clerk, 139 Cordova
Kirby William, clerk, 515 Hastings, h off Westminster av
" Wm. H., laborer R. C. P. M.
Kirk Mary Miss, bdg hse, 734 Seymour
Kirkland L. Miss, dressmaker, Cordova
Kirschberg Joseph, of Kirschberg & Marymont, bds Leland house
" & Landsberg, clothiers, 17 Cordova

KIRSCHBERG & MARYMONT
(Joseph Kirschberg, Joseph Marymont)
Vancouver Loan Office, 204 Carroll

DOMINION REAL ESTATE AND LOAN AGENCY.
137 Cordova St., Vancouver, B.C.
133 B Street, Mission, B.C.
CITY LOTS AND FARM LANDS AGENTS.
MUTUAL LIFE INSURANCE CO'Y of New York.

Kirschberg S., of Kirschberg & Landsberg, h Victoria
Kivell Colin, painter, h 737 Cambie
Knight A. C., laborer, 601 Pender
" Arch., salesman, 528 Homer
Knights of Pythias' hall, Cordova
Knowdell Charles, carpenter, h 1333 Seymour
" Chas. J., carpenter, h 1333 Seymour
" Edward J., plumber, 136 Cordova, h 1333 Seymour
Knowler & Macauley, agents, lane r Cordova nr Homer
" W. E., of Knowler & Macauley, h 633 Hornby

KNOX WILLIAM, Produce and Commission Merchant, res 618 Princess

Korman H. J., bookkeeper H. S. M.

KURTZ & CO., Cigars Manufacturers, 148 Cordova

The Diplock Book and Stationery HOUSE
Orders by mail receive prompt attention.
When in the City examine our stock.
HASTINGS STREET WEST,
VANCOUVER.

CEYLON TEA COMPANY,
CARRALL ST., VANCOUVER.
Pure Teas and Coffees. Our Pure Ceylon Teas beat all others. See you get the Ramaswany Brand, no other genuine.

A. MURRAY BEATTIE,
AUCTIONEER and APPRAISER,
Real Estate Broker and Financial Agent.
Sales conducted in the City and District. Real Estate Sales a Specialty.
CORDOVA ST., VANCOUVER.

Kurtz John, of Kurtz & Co., res Victoria
Kyle Andrew, clerk, bds 2 Cordova
" George F., of Leamy & Kyle, res Anacortes, Washington

H. C. FREER & CO.,
REAL ESTATE BROKERS,
General Agents for B.C. of the
CITIZENS INSURANCE CO'Y.
167 Cordova, Cor. of Cambie St.
P.O. Box 477. Telephone 212.

L

Laberge Wm., fireman Hotel Vancouver
Lafrance Peter, carpenter, 600 Pender
Lagg Frank, tailor, 8 Hastings E
Lagrange E., 532 Carroll
Lagrave J., yardman Morse mill, False Creek
Laidlaw Jennie Miss, h 1739 street off 411 Dufferin
" John, laborer, off 411 Dufferin
" John H, watchman, 401 Front
" John S., night watchman, street off 411 Dufferin
Lake —, clerk, 642 Granville
" E. C. C., electrician, Leland house
" Miss, 917 Howe
Lamarsh G. D., laborer Morse mill, False Creek
Lamb Fred., longshoreman, 160 Water

LAMBERT & DARLING,
(Roland Lambert, Nathaniel D. Darling)
Props. Gold House, 56 Water

Lambert Frank, bartender, 56 Water
" Joseph, barber, 411 Cordova, h 533 Granville
" Roland, of Lambert & Darling
" Ross, 111 Pender
Lanaway Gordon, printer, 1239 Seymour
Lancashire Fire Insurance Co., Major & Pearson, 408 Cordova
Landridge A. T., laborer Morse mill, False Creek
Landsberg F., of Kirschberg & Landsberg, h Oppenheimer
Lang Arthur, h 1321 Seymour
" Bella Miss, h 1321 Seymour
" Fred., cigarmaker, 600 Cordova, h 305 Seymour
Langham Thos., butcher, h 317 Keefer
Langis Henry Evariste, M.D., Of McGuigan & Langis, h 119 Oppenheimer
Langley Arthur, prop Richmond house, 318 Carroll
" Theodore H., of Creamer & Langley, h 1333 Hornby
Langlois Delore, porter, 100 Powell
" John D., clerk, h 103 Powell
Langtry Wm., carpenter, 308 Dunsmuir
Lapointe Wm., teamster, 715 Cambie
Larwill A., painter, h 202 Dunsmuir
Lassen Eilert, carpenter, h 431 Harris
Latimer Herbert, civil engineer, 1112 Davie
" & Lewis, land surveyors, 618 Hastings
Laughton Herbert, carpenter, h 812 Westminster av
Laurie —, 642 Granville

CRANE, McGREGOR & BOGGS, Real Estate, Financial & Insurance Agts. Farm, Timber, Coal and Mineral Lands for Sale. 30 BROAD ST., VICTORIA.

Law David, carpenter, 633 Cambie
" Jas., grocer, h 817 Westminster av
" Robert, teacher, h 531 Hamilton
" Wallace, mgr Davidson Bros., Cordova
Lawn Tennis club, grounds cor Howe and Georgia
awrence —, 605 Granville
" Annie Miss, 133 Dupont
" W. C., rooms 519 Hastings
Lawrenson Jos., clerk, 519 Hastings, h 523 Hornby
Lawson Dr. A. C., geologist and mining expert, room 167 Cordova, h 1012 Melville
" John Paton, asst city engineer and civil engineer, h 526 Alexander
" John T., millhand, 1231 Homer
" Peter, tailor, 104 Cordova, bds Carter house

LAWSON PETER,
Prop. Union Hotel, 223 Albert

Laydone Chas., painter, h 239 Harris
LAYFIELD H. H., & CO., dry goods, 16 Cordova
" Henry Havelock, of H. H. Layfield & Co., h Powell
Leajohn J., fireman V. Fire dept.
Leamy James, of Leamy & Kyle, h New Westminster
" & Kyle, lumber merchants, office 334 Hastings, mill 401 Front False Creek

LEASK A. O.,
Customs, Insurance and Ship Broker,
Commission Merchant, Storage and Forwarding, 627 Hastings W. Tel 53

Leatherdale Robert, of Leatherdale & Smith, h 54 Trounce alley
" & Smith, stables, 54 Trounce alley
Leatherdeale Donald, teamster, h 403 Oppenheimer
Leatherland Emily L. Miss, h 913 Westminster av
LeCappellain John Osborne, mgr Thos. Dunn & Co., h 1027 Melville
Leckie Thos. G., harnessmaker, h 34 Powell
Lecompte Ed., yardman Morse mill, False Creek
Lee Frank, driver V. G. C. Co., 1575 Westminster av
" & Griffith (Henry Lee, Essex Griffith), props Pacific hotel, 226 Cordova
" Henry, of Lee & Griffith
" John, gardener, h 14 11th av W
" John, jun., lather, h 14 11th av W
" Thos. Humphrey, lime burner, h 212 Raymur av
Leelands George A., laborer C. P. R., Wharf
Lees Andrew C., of Lees & Dawson, h 909 Richards

LEES & DAWSON,
(Andrew E. Lees, George W. Dawson),
Real Estate Brokers,
28 Cordova

Lefevre J. M., M.D., C. P. R. surgeon, 321 Granville. Tel 15
Legg Gordon Tyson, agent, 616 Granville
Leighton John, barber, 49 Cordova
Leishman G. M., agent Ogilvie Milling Co., h 603 Howe

8 OPPENHEIMER ST.
W. J. TAYLOR,
UNDERTAKER,
Funeral Director and Embalmer.
VANCOUVER.
Telephone

Pacific Land and Loan Exchange. } **Real Estate, Financial and Insurance Agents, 314 CORDOVA ST., VANCOUVER.**

ESTABLISHED 1873.

JOHN HILBERT,

Dealer in

Furniture, Carpets, Bedding

Hardware, Crockery,

Glass and Electro Plated Ware, Table Cutlery, &c.

Nanaimo, - - British Columbia.

P.O. Box 16.

LELAND HOUSE,
Prout & Insley, Props.,
624 Hastings. Tel 14.
See adv.

Lemon J., helper Vancouver Street Ry
Leonard Miss, 1014 Robson
" Richard England, clerk, 100 Cordova, h 1014 Robson
" Russell A, bricklayer, 1324 Seymour
" Walter Leeming, agent Royal Electric Co., 410 Cordova, h 1014 Robson
Lepage Samuel, 805 Howe
Lepoint —, yardman V. S. M. Co.
" Edmond, fireman V. S. M. Co.
" Hector, carpenter V. S. M. Co., h 932 Powell
Lequoi August, laborer
Leslie H. C., operator C. P. R. office, 167 Cordova, bds Secord house
" I., lineman Vancouver Street Ry.

E. SPILLMAN,

Fresco and Scene Painter.

Plain Painting, Paper-Hanging,

Tinting, Graining, Hardwood Finishing and

WALL DECORATING,

Of Every Description.

112 Hastings St., Vancouver.

P.O. Box 577.

Leslie James, asst engineer Vancouver Street Ry., h 250 Barnard
" Thos., upholsterer, 312 Water
Lesler Alex., deckhand str "Mamie," 401 Front
Leurson B., trimmer Morse mill, False Creek
Levi Karl, second-hand goods, 221 Abbott, res same
Levingstone Benjamin, setter, h 1552 Westminster av
" Edward, longshoreman, 160 Water
Lewis C. A., conductor, Vancouver Street Railway
" Chas., machinist, 1255 Homer
" Flossy Mrs., 121 Dupont
" George, carpenter, 540 Richards
" George, laborer H. S. M.
" Geo., stairbuilder, 718 Seymour
" Henry, C. P. R., 811 Granville
" Henry, laborer, 130 Hastings E
" Henry, Water works, h 209 Powell
" Wm., steward Gold house, 56 Water
Leydone Charles, glazier R. C. P. M.
Lilley J., city fireman
Lillie Thomas W., of Scott & Lillie, h 38 Hastings
Lilly J., teamster, 550 Carroll, h False Creek
Lindsay Anna Miss, h 28 6th av W
" Ella Miss, h 28 6th av W
" James, carpenter, h 28 6th av W
" Kate, help Hotel Vancouver
" Lillie Miss, h 28 6th av W
" Mrs., laundress Hotel Vancouver
" Mary Miss, of Cleveland & Lindsay, 60 Cordova, res 6th av
" Mary B. Miss, h 28 6th av W
" Steven, bricklayer, False Creek
" Wm., painter, Hotel Vancouver
Linklater Arthur, teamster, 144 Cordova, res Hamilton
" David, tinsmith, h 304 Pender
Linn Thomas, capt. steam tug "Topic," 2 Abbott, h Oppenheimer
" Thomas, captain, h 500 Oppenheimer

nancial and
Agents,
VANCOUVER.

N

ineer Vancouver
50 Barnard
er, 312 Water
nd str "Mamie,"

Morse mill, False

and goods, 221

n, setter, h 1552
v
reman, 160 Water
ctor, Vancouver
y
st, 1255 Homer
l Dupont
er, 540 Richards
H. S. M.
er, 718 Seymour
., 811 Granville
130 Hastings E
orks, h 209 Powell
Gold house, 56

zier R. C. P. M.
n
Scott & Lillie, h

0 Carroll, h False

h 28 6th av W
6th av W
er, h 28 6th av W
el Vancouver
8 6th av W
Hotel Vancouver
of Cleveland &
ordova, res 6th av
h 28 6th av W
yer, False Creek
Hotel Vancouver
teamster, 144
Hamilton
, h 304 Pender
eam tug "Topic,"
penheimer
n, h 500 Oppen-

THE LELAND HOUSE

JOHN E. INSLEY, Manager. PROUT & INSLEY, Proprietors.

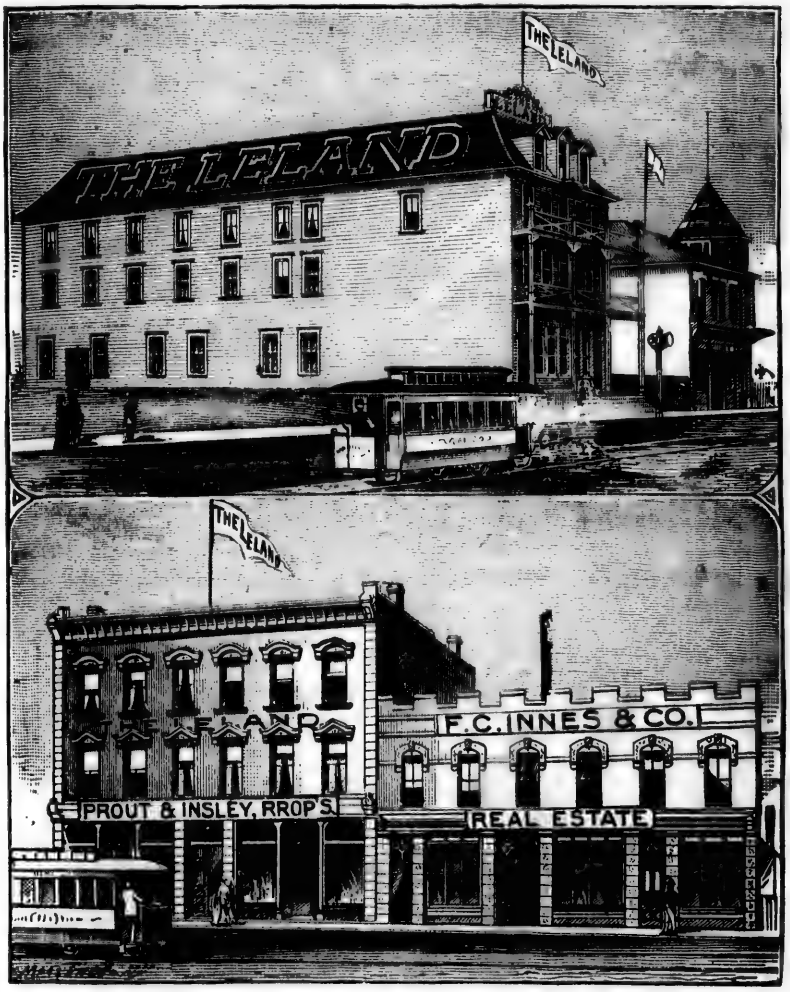

ROOMS FOR 125 GUESTS.

CORNER OF HASTINGS and GRANVILLE STREETS,

VANCOUVER, B. C.

A

L

L

L

Sa

5

Li

Ll

Ll

Ll

Lo

Lo

Lo

Lo

Lo

L

WOODS & POLLEY, Real Estate Brokers, Conveyancers and Notaries Public. Cor. Columbia & Mackenzie St., NEW WESTMINSTER. Tel. 110. P.O. Box 121.

Linton Andrew, boat builder, foot of Carroll, res same
" John, boat builder, foot of Carroll
Little Eliza Miss, h 812 Westminster av
" Henry, bricklayer, 217 Columbia
" James, fireman, 217 Columbia
" Margaret Miss, h 27 Front W
" Mark, coppersmith, 1314 Hornby
" William, carpenter, h 812 Westminster av

LIVERPOOL LONDON & GLOBE INSURANCE CO., Vancouver Loan, Trust, Savings & Guarantee Co. (Ld.) Agents, 521 and 523 Hastings West

Livingstone —, 507 Richards
" Ed., brickmaker, Water front
Llewellyn Richard, diver, bds 207 Carroll
Lloyd —, 1322 Howe
" James, laborer V. S. M. Co.
" Lorenzo, builder, h 501 Westminster av
Lloyds Clement, carpenter, h 322 Keefer
" James, laborer Morse mill, False Creek, bds 610 Pender
Lobb Mark, engineer, 1253 Seymour
" W. S., real estate, 518 Cordova, h 1253 Seymour
Lock John P., carpenter, 1218 Howe
Lockerby George H., machinist, h 905 Westminster av
Logan H., conductor Vancouver Street Railway
" Lizzie Miss, milliner, 316 Homer, h 525 Howe
" Matthew, florist, 1321 Georgia
" Minnie Miss, millinery, 316 Homer, h 525 Howe
" Mrs., wid, 525 Howe
" Robert, clerk C. P. R., bds 220 Carroll

LONDON ASSURANCE CORPORATION (Fire), Bewicke & Wulffsohn, Agents, 524 Cordova

LONDON GUARANTEE & ACCIDENT CO. Of London, Eng., A. A. Boak, Agent, 307 Cordova

Lord William Rose, fitter, h 412 Keefer
Lough Wm., storeman, 129 Water, h 527 Richards
Loutet Jas. J., chief clerk F. & P. dept C. P. R., h 1111 Robson

LOUVRE HOTEL, Roger & Sylvester, Props., 610 Pender

Lovelass William, laborer V. S. M. Co., h 716 Powell
Lovridge A. T., tailor, h 348 10th av W
Lowe J. H. Mrs., 1400 Georgia
" Sarah A. Miss, h 2225 Westminster av
" Skene, of Hall & Lowe, res Victoria
Lucas V. H., minister 7th Day church, h 130 Powell
Luff Samuel, contractor, 413 Granville
Lund Ole P., shoemaker, 6 Oppenheimer
Lundy Frank, lather, 509 Richards
" Wm. J., tailor, 328 Cordova, h 628 Powell
Lunn Edward, wharfinger U. S. S. Co. of B. C., h 5 Carroll
Luvi Avancez, False Creek
Lyle Edith Mrs., 17 Dupont
Lyne Norman, help H. S. M.
Lynham Marian Mrs., h 1532 Westminster av

Telephone No. 36. P.O. Box 307.

COAL

—AND—

PRODUCE.

CROWDER & PENZER.

T. G. RAYNER, *Real Estate, Stock and Share Broker,*
6 Trounce Avenue, Victoria.

Church, Office & Lodge Furniture,
School Desks and Opera Chairs,
Manufactured by
The Canadian Office & School Furniture Co.
(LIMITED).
ROBERTSON & CO., **Sole Agents for B.C.**
P. O. Drawer R, ***Vancouver.***

Lynham William, bookkeeper, h 1532 Westminster av
Lyon Arthur B., carpenter, h 522 Oppenheimer
Lyons—, clerk Hastings Mill store, h 110 Westminster av
Lyte E. C., carp, rms 411 Hastings

H. C. FREER & CO.,
REAL ESTATE BROKERS,
General Agents for B.C. of the
CITIZENS INSURANCE CO'Y.
167 Cordova, Cor. of Cambie St.
P.O. Box 477. **Telephone 212.**

M

McAdam Robt., h 952 Park av
McAllister A. J., operator C. P. R., h 1310 Hornby

J. McADAM. T. W. PICKARD
McADAM & PICKARD,
Produce and Commission Agents.
BUTTER A SPECIALTY.
Westminster Ave., - Vancouver

McAllister Angus, machinist, 1310 Hornby
" Donald, 1310 Hornby
" John, blacksmith, h 510 Alexander
McAlpine Archibald, teamster, 460 Hastings E
" Dugald Leitch, M.D., 51 Cordova, h 313 Westminster av
" Duncan, clerk, h 103 Powell
" Ethel Miss, h 313 Westminster av
" John, druggist, h 313 Westminster av
" Laura Miss, h 313 Westminster av
" Lillie Mrs., wid Peter, h 103 Powell

McARTHUR & CO., ALEX.
Paper Manufacturers,
Montreal,
Wm. Skene,
Agent for British Columbia,
605 Granville

McAuley Charles Wesley, fitter, h 617 Gore
" Margaret Miss, dressmaker, h 617 Gore
" Daniel, driver, 231 Abbott, h same
McBean Marjorie Miss, h 828 Powell
McBride W. J., lineman, bds 1 Water
McCabe A., tallyman Morse mill, False Creek
" Wm., laborer, Water front
McCall Arthur, stage carpenter, 417 Abbott
McCalman Colin, bookkeeper, 159 Cordova, h Richards

McCANDLESS H.,
Soap Manufacturer, 501 Westminster av., h 121 Keefer

McCann H. W., 135 Seymour
McCarthy John, captain, h 306 Jackson av
" Margaret Miss, waitress Louvre hotel, 610 and 612 Pender
" William, fireman Louvre hotel, 610 and 612 Pender

E. G. PRIOR & CO. } Victoria. { Chatham Wagons, Brantford Buggies, &c., in stock. Best in the World.

McCARTNEY ALAN E., Architect and Civil Engineer,
308 Homer, h 513 Powell

McCartney C., expressman, 1319 Hornby

McCARTNEY WILLIAM E., Chemist and Druggist, 603 Hastings. Tel 328.
bds Ellesmere, 439 Homer

McClay Alex., longshoreman, 1229 Seymour
McClenathen Alfred Fred., mechanic, 741 Hamilton
McClintock E. S. V., teller Bank of Montreal, rooms 411 Hastings
McColl A. J., of Corbould, McColl, Jenns & Campbell, res New Westminster city
" James, clerk H. S. M.
" James W., law student, 309 Cordova, h 603 Howe
McColman Colin, bookkeeper, 800 Richards
McConaghy John, carpenter, h 920 Oppenheimer
McConnell Frank, bookbinder, 36 Cordova

McCONNELL GILBERT SMITH, Wholesale Hats, Caps, Furs, Straw Goods and Gents' Furnishings, 409 Cordova,
h 1130 Haro cor Hastings East

McConnell James, laborer R. C. P. M., h 68 Lansdowne E
" John, head waiter Hotel Vancouver
" John, teamster, 1212 Richards
McCrae Donald, C.P.R., 1022 Alberni
" Duncan, timber inspector, h 306 Abbott
McCraney Hiram Perry, of Major & Pearson, 1128 Pender
McCreery Joseph, clerk C.P.R. freight office
McCuaig Duncan, teamster, h 217 Columbia
McCullough Robt. Albert, contractor, h 305 Westminster road
McCurdy Alex., 1306 Hornby
" C., laborer Morse mill, False Creek
" John C., millhand, 1306 Hornby
McDonald —, 538 Seymour
" A., laborer Morse mill, False Creek
" A. D., carpenter, h 1131 Melville
" Alex., bartender, 604 and 606 Pender
" Alexander, boots and shoes, h 441 Powell
" Alexander, laborer, h 976 Westminster av
" Alex., yardman Hotel Vancouver
" Angus, marker V. S. M. Co.
" Arch., foreman Morse mill, 1328 Seymour
" B. R., h 181 9th av W
" Daniel, bds 201 Carroll
" Danl., of Allen & McDonald
" Dan., stonecutter, h 105 Front E
" Dan., teamster, h 120 Front W
" Donald, h 501 Westminster av
" Donald Bros., stable, 31 Oppenheimer
" Donald Angus, plumber, 132 Cordova
" Donald H., builder, 629 Richards
" Duncan, contractor, h 984 Westminster av
" Edward G. J., contractor, 629 Richards
" Flora Miss h 972 Westminster av
" George, boilermaker, h 616 Princess
" George, C. P. R., 701 Dunsmuir
" Geo. A., decorator, 1006 Hornby

F. G. RICHARDS, Jun. Real Estate, Financial and Insurance Agent. Fire, Life and Accident Insurance. Farm, Timber, Coal and Mineral Lands for Sale. Correspondence Solicited.
51 YATES STREET, VICTORIA.

C. S. F. Hamber, NELSON. A. G. Thynne, Chas. G. Henshaw, VANCOUVER.

HAMBER, THYNNE & HENSHAW,
METAL -o- BROKERS,
AND COMMISSION AGENTS.
P.O. Box 726. Tel. No. 106.
OFFICES. McConnell Block, 348 Water St., VANCOUVER, and 105 West Baker Street, NELSON, B.C.

McDonald Henry, expressman, h 972 Westminster av
" Isabella, housemaid Hotel Vancouver
" J. W., Dom. Express Co., 1010 Hornby
" James, contractor, bds 1 Water
" James, of Russell, McDonald & Co., res 64 Cordova
" James, carpenter, 412 Dunlevy av
" James,, laborer H. S. M.
" Jane Mrs., dress and mantle maker, h 127 and 129 Jackson av
" Jessie Miss, dressmaker, 152 Cordova
" John, checker C.P.R., 827 Cambie
' John W., messenger Dom. Exp. Co.
Joseph, jun., expressman, h 972 Westminster av
" John, laborer, 525 Richards

G. J. Speanin. J. S. Shearer. E. McKinnon.

J. S. SHEARER & CO.,
COAL and WOOD.
COMMISSION MERCHANTS AND WHARFINGERS.
Office: Barnard St., opp. Electric Power House.
Tel. 312. P.O. Box 583.

McDonald Joseph A., carpenter, h 972 Westminster av
" K. Miss, dressmaker, 152 Cordova
" Margaret Mrs., laundry, h 976 Westminster av
" Mary Miss, housemaid Hotel Vancouver
" Miss, boarding house, h 734 Seymour
" Peter, clerk, 38 Cordova, res 36 same
" Robert Bozville, 402 Granville
" Roberta Miss, h 972 Westminster av
" Ronald laborer, 118 Robson
" Sam., bartender, 101 Cordova
" Thomas, boilermaker V. C. F.
" Thomas, 515 Richards
" W. L., contractor, h 501 Westminster av
" Wm., yardman, 117 Cambie, bds Carter house
McDonnell Charles S., bartender, bds 220 Carroll
McDougall A. J. Miss, h 412 Pender
" Alex., secty. V. C. F., h 501 Hastings E
" D., laborer H. S. M.
" Daniel, engineer, 1327 Seymour
" J., laborer H. S. M.
" Robert M., h 814 Powell
" Thomas, 519 Hastings

McDOWELL & CO., H.
(Henry McDowell),
DRUGGISTS,
10 Cordova. Tel 4

McDowell Henry, of McDowell & Co., h 1036 Pender
" John, lime and brick, 534 Carroll
" Wm., prop Palace restaurant, 168 Water
McEachern John, lumberman, bds 109 Heatley av
McEwan Norman, carpenter, 1322 Seymour
" John, conductor, bds 120 Water

McLENNAN & McFEELY, Contractors for Galvanized Iron Cornices, Metal Roofing, Plumbing, Gas Fitting, Hot Air Furnaces, &c.
70 YATES ST., VICTORIA. 132 CORDOVA ST., VANCOUVER.

McEwlin —, conductor Street Railway
McFarlan J. E. W., manager foundry, h 852 Powell
McFarlane C. Mrs, 1329 Hornby
" Duncan, brickmaker Vancouver Brick Co., 408 Cordova, h 1025 Georgia
" Frank, cabinetmaker, 518 Hastings, bds Dufferin house
" Frank, carpenter, 308 Seymour
" George, contractor, bds 2 Cordova
" Joseph Walter, secy Water works, h 124 Gore av
McFee J., city fireman
McFeely Edward J., of McLennan & McFeely, res 1136 Melville
McFoil James barber, 58 Water
McGain — 42 Hastings E
" & Menzies, carpenters, 42 Hastings E
McGarrigle John, moulder V. C. F.
" Thomas, of Seyden & McGarrigle, 222 Hastings E
McGee Annie Miss, waitress Leland house
McGeer James M., dairyman, h 641 Westminster road
McGhie James B., of McGhie & McLuckie, Hastings

McGHIE & McLUCKIE, Contractors and Builders,
Office 412 Cordova. Tel 320.
Workshops 716 Hastings W

McGillivray Angus, hair restorer mfr., 522 Cordova
McGILLIVRAY D., contractor, room 11 Masonic temple, 309 Cordova, h 1021 Georgia
McGirr Wm., hotelkeeper, 1 Water, h 525 Westminster av
" Wm., jun., 1 Water
McGivinney Thos., carpenter, h 217 Columbia
McGovern W. A., operator C. P. R., h 603 Howe

MERSHON & TIMBERLAKE
MORTGAGE
BONDS
BOUGHT & SOLD
INVESTMENT BANKERS

McGowan A. H. B., sec Board of Trade, 7 Oppenheimer
McGregor John, h 130 Powell
" John, Hotel Vancouver
McGuigan & Langis, physicians and surgeons, rooms 4, 5 and 6, 307 Abbott
" Miss, 516 Dunsmuir
" Richard, painter, 516 Dunsmuir
McGUIGAN THOS. FRANCIS, city clerk, h 530 Howe
" Wm. Joseph, M.D., C. M., of McGuigan & Langis, h 530 Howe
McGuinnis Jas., hack driver, 604 Pender
" Jas., stableman, 1013 Pender
" Jas., teamster, 606 Pender
McGuire Robt., mech supt, h 20 5th av E
McHarty John, 640 Homer
McHordy J., driver, bds 201 Carroll

The Diplock Book and Stationery HOUSE
Orders by mail receive prompt attention.
When in the City examine our stock.
HASTINGS STREET WEST
VANCOUVER.

CEYLON TEA COMPANY,
CARRALL ST., VANCOUVER.
Pure Teas and Coffees. Our Pure Ceylon Teas beat all others. See you get the Ramaswany Brand, no other genuine.

A. MURRAY BEATTIE,

AUCTIONEER and APPRAISER,

Real Estate Broker and Financial Agent.

Sales conducted in the City and District. Real Estate Sales a Specialty.

CORDOVA ST., VANCOUVER.

McHugh Bros., San Francisco hotel, 175 Water
" Samuel, candlemaker, h 236 Harris

McHUGH & SCOTT,
Props. Russell House,
417 Powell

McInnes Magnus, carpenter, 660 Granville
" Roderick, carpenter, 660 Granville
McIntosh —, butcher, 198 Front W
" Alex. G., helper V. C. F.
" Campbell, h 709 6th av E
" Hasel, stables, Lane rear Cordova nr Carroll
" Ira, laborer C. P. R.
" John, architect, 813 Howe
" Robt., Water front
" Mrs., wid Alex., 1050 Pender
" W. D., C. P. R., 513 Hornby
" Wm., of Hayes & McIntosh, h 1050 Pender

RICHARDSON & HEATHORN,

Manufacturers' and

IMPORTERS' AGENTS.

WAREROOMS:

42 YATES STREET,

VICTORIA.

McIntyre Archibald, bookkeeper, 324 Carroll, h Hastings
" Archibald, timber prospector, 170 Water
" Harry, operator, 644 Granville, bds 101 Cordova
" Jas., wharf clerk, bds 101 Cordova
" Malcolm, laborer, h 119 13th av W
" Samuel, apprentice, 324 Carroll, h Hastings
McIsaac Donald, shoemaker, h 617 Gore av
McIsic Chas., bootmaker, 20 Cordova, bds Westminster
McIver John D., of McKay & McIver, 222 Abbott
McKay Albert, assistant, 400 Carroll, h Hastings E
" Alex., contractor, room 313 Cambie
" George, expressman, h 233 Keefer
" Gordon, of McKay & McIver, 222 Abbott
" J., h 501 Westminster av
" & McIver, props Office saloon, 222 Abbott
McKee H. E., pres. Street Railway, bds Hotel Vancouver
" W. C., contractor, 1026 Hornby
McKellie John, laborer R. C. P. M.
McKelvie Alexander, mgr V. C. F., h 411 Powell
" John, foreman V. C. F., 608 Alexander
McKenzie Alex., bartender, 66 Water
" Alex., clerk, bds 2 Cordova
" Alex., clerk C. P. R., 1019 Seymour
" Duncan, mason, 1323 Hornby
" Hector, clerk, 521 Hastings
" John, stonemason, 1136 Granville
" Miss, waitress, h 852 Powell
" S. F. capt., 1270 Granville
" Wm., engineer, h 457 7th av E
McKeown John, police officer

CRANE, McGREGOR & BOGGS, Real Estate, Financial & Insurance Agts, Farm, Timber, Coal and Mineral Lands for Sale. 30 BROAD ST., VICTORIA.

McKey Robt., of McKey & Ross, h 23 Hastings E
" & Ross, painters, 25 Hastings E
McKie John, h 905 Westminster av
" John, jun., student, h 905 Westminster av
McKinnell —, clerk, 8 Water
" Fred., clerk, h 827 7th av E
McKinnon Daniel, stonecutter, h 418 Keefer
" Ewen, of Shearer & Co., h 325 Princess
" Jas., stableman, 606 Georgia
" Jas., waiter Hotel Vancouver
" Jos. I., carpenter, h 512 Seymour
" Mary Miss, waitress, h 852 Powell
Thos., contractor, 325 Hastings E
" Wilson, prop Alhambra hotel, 201 Carroll
McKnight Geo., moulder, h 422 Princess
" Geo., moulder V. C. F.
McLachlan Chas., of Shannon & McLachlan, bds Leland house
" Dan., C. P. R., 1015 Haro
McLagan John C., jun., bookkeeper World, h 517 Hamilton

McLAGAN J. C., Sen.,
Manager "World," h 517 Hamilton

McLaren Elizabeth Ann Miss, waitress, 312 Water
" John, chief of police, h 733 Richards
" John M., dentist, rooms 3 and 4, 409 Richard, bds Leland house
" P., yardman Morse mill, False Creek
" rev. Ebenezer Duncan, pastor St Andrew's church, 630 Burrard
McLean A., contractor, h 339 Powell
" Albert, tinsmith, 122 Cordova, h 339 Powell
" Alexander, laborer, bds 101 Cordova
" Allen, teamster, h 1820 Westminster av
McLean Annie Miss, clerk P. O., h 1820 Westminster av
" D. J., clothing, 827 Hornby
" Dan., messenger telegraph, h off 339 Powell
" David, carpenter, 612 Pender
" Donald, blacksmith, 317 Hastings E
" Donald John, clothing, 18 Cordova, h 827 Hornby
" Jane Miss, h 1536 Westminster av
" Jennie Miss, h 1820 Westminster av
" Jessie Miss, 819 Burrard
" John, laborer, bds 101 Cordova
" Lachlan, contractor, 1323 Seymour
" M. C., railway mail clerk, bds Leland house
" Malcolm, policeman, bds 42 Cordova
" Malcolm Alex., real estate, h 334 Oppenheimer
" Malcolm Gordon, liquors, 685 Granville, h 1045 Howe
" Murdock C., bookkeeper lumber yard, Cambie, h 1820 Westminster av
" Nellie Miss, h 49 12th av W
" Peter, carpenter, 1135 Richards
" Peter W., mechanic, h 406 Carl. av
" Simon, tallyman lumber yard, Cambie, h 306 Gore av

8 OPPENHEIMER ST.
W. J. TAYLOR,
UNDERTAKER,
Funeral Director and Embalmer.
VANCOUVER.
Telephone

Pacific Land and Loan Exchange. } **Real Estate, Financial and Insurance Agents, 314 CORDOVA ST., VANCOUVER.**

ESTABLISHED 1873.

JOHN HILBERT,

Dealer in

Furniture, Carpets, Bedding,

Hardware, Crockery,

Glass and Electro Plated Ware, Table Cutlery, &c.

Nanaimo, - - British Columbia.

P.O. Box 16.

McLean William, carpenter, h 1536 Westminster av
McLearn —, capt of scow, 52 Dupont, bds Richmond hotel
" Eri, scowman, 52 Dupont, bds Richmond hotel
McLellan Angus, bartender, 170 Water

McLELLAN FINLAY,
Prop. Cabinet Hotel, 170 Water

McLellan Isabella Miss, 1116 Georgia
" Robert P., of McLellan & McFeely, res Victoria City

McLENNAN & McFEELY
(Robert Purvis McLennan, Edward John McFeely),
House Furnishings, Hardware, Plumbers, Steam, Gas Fitters, and Cornice Manufacturers, 122 Cordova. Tel 44

E. SPILLMAN,

Fresco and Scene Painter.

Plain Painting, Paper-Hanging,

Tinting, Graining, Hardwood Finishing and WALL DECORATING,

Of Every Description.

112 Hastings St., Vancouver.

P.O. Box 577.

McLeod Charles, laborer B. C. S. R., h 524 Powell
" D., trimmer Morse's mill, False Creek
" D., track inspector Street Railway
" Daniel, blacksmith, 1236 Seymour
" Emma Miss, dressmaker, 152 Cordova
" Ewen, farmer, 1233 Howe
" J. C., laborer H. S. M.
" J. S., clerk, 170 Cordova, h 523 Hamilton
" James, laborer H. S. M.
" John, fireman str "Mamie," 401 Front
" John O., mail clerk, 537 Hamilton
" M. G., police officer
" Maggie Miss, dressmaker, 152 Cordova
" Malcolm, alderman, 526 Homer
" Marjorie Miss, dressmaker, 152 Cordova
" Maud Miss, h 905 Westminster av
" Miss, dressmaker, 152 Cordova
" Norman, tinner, 106 Hastings E
" rev. John M., h 330 Oppenheimer
" Roderick, farmer, 1233 Howe
" Wellesley, millinery, 919 Westminster av, h 905 Westminster av
" Wm., 533 Howe
McLuckie John, of McGhie & McLuckie
McManus Frank, engineer, 633 Richards
McMerhanie —, foreman, h 156 Alexander
McMillan —, h 14 Cordova
" —, clerk, h 109 Oppenheimer
" Alexander J., of McMillan & Son, h 523 Beatty
" Bella Miss, h 523 Beatty
" Christie Miss, cook, h 604 Georgia
" Emily Miss, h 523 Beatty
" & Hamilton, comm., 153 Water
" J. H., & Son, grocers, 65 Water
" John, tallyman R. C. P. M.

WOODS & POLLEY, Real Estate Brokers, Conveyancers and Notaries Public. Cor. Columbia & Mackenzie St., NEW WESTMINSTER. Tel. 110. P.O. Box 121.

McMillan John Hugh, of McMillan & Son, h 523 Beatty
" Wm. James, of McMillan & Hamilton
McMorran R. A., h 201 10th av E
McMullen James E., clerk, 332 Carroll, h Oppenheimer
" John Samuel, lather, 725 Hamilton
McMurray Murdoch, laborer C. P. R.
McNabb Miss, dressmaker, 516 Richards
" Wm., fireman C. P. R., 1236 Seymour
McNaughton Archibald, cooper San Juan Lime Co., Powell
" Donald, tobacconist, 6 Cordova
" Donald, cigar dealer, Oppenheimer nr Carroll
McNeil J. Mrs., 1 Water
" Malcolm, carpenter, bds 42 Cordova
McNeil William F., clerk, 224 Carroll, h 525 Pender
McNicol P., laborer H. S. M.
McNicoll John, driver, 1575 Westminster av
McNiff Charles, bartender, 306 Abbott
McNorton Michael, logger, 312 Water
McNott James W., carpenter V. S. M. Co.
McNutt Esther Miss, domestic, 620 Homer
" James W., carpenter, h 628 Powell
" Rosa Miss, h 628 Powell
McPhabe Donald, screw turner R. C. P. M.
McPhalen Daniel, contractor, h 209 Harris
" D., capt., acting manager U. S. S. Co., h 524 Alexander
McPhardian John, cab 5, h 113 Oppenheimer
McPhee John, electrician, 201 Carroll
" James, foreman, h 318 Barnard
" John, laborer Morse mill, False Creek
McPhee John E. L., inspector, h 525 Pender
" John J., millhand, 409 Drake
McPherson Alex. Joseph, prop Bodega, h 1135 Melville
" R., carpenter, 614 Hornby
" Wm., excavator, h 852 Powell
" William, laborer B. C. S. R.
McPhillips L. G., of McPhillips & Williams, h 817 Georgia

McPHILLIPS & WILLIAMS
(Lewis J. McPhillips, Adolphus Williams), Barristers, 165 Cordova. Tel 145

McRae Dan., laborer, h 397 6th av E
" Donald, carpenter, Lane rear Cordova near Abbott
" J., millwright H. S. M.
" John Alex., blacksmith, 64 Hastings, h Alexander
" Malcolm, carpenter, Lane rear Cordova near Abbott
" rev. Duncan Alexander, h 414 Alexander
" Roderick, carpenter, Lane rear Cordova near Abbott
McRahnie Harper, importer, 415 Hastings
McRoberts Wm., longshoreman, Water front
McSorley Henry, yardman V. S. M. Co.
McTaggart Jas., mechanic, 915 Granville
" I., motorineer Street Railway
McVety Jas., C. P. R. shop, 1211 Seymour

Telephone No. 36. P.O. Box 307.

COAL

—AND—

PRODUCE.

CROWDER & PENZER.

T. G. RAYNER, } *FIRE AND LIFE INSURANCE.*
6 Trounce Avenue, Victoria.

ROBERTSON & CO.,
Real Estate and Insurance Agents,
Notaries Public, &c.
P. O. Drawer R, VANCOUVER, B.C.

Fire, Life, Plate Glass and Accident Insurance, - - } At Lowest Rates.
Guarantee Bonds issued, - }

McWade John, melter V. C. foundry, h 606 Princess
Macauley James, Lane rear Cordova nr Howe
Macauley Chas., clerk C. P. R.
" Daniel, screw turner H. S. M.
" Jas., agent, 1026 Richards
" Rich. H., teamster, 2596 Quebec
Macdowell Allan, clerk Jenkins & Calderwood, bds Dufferin
Mace William Allen, carpenter, 1140 Comox
Macey Chas. Al., lather, 322 Dunsmuir
" Geo. Al., lather, 322 Dunsmuir
" Samuel Thos., plasterer, 324 Dunsmuir
" Wm.C., bricklayer, 322 Dunsmuir
" Wm. Henry, plasterer, 322 Dunsmuir
MacDonald James, carpenter, h 410 Dunlevy av
Macdonell Allan, clerk, 169 Cordova, h Powell

J. McADAM. T. W. PICKARD
McADAM & PICKARD,
Produce and Commission Agents.
BUTTER A SPECIALTY.
Westminster Ave., - Vancouver.

Macgowan A. H. B., secy Board of Trade, 70 Oppenheimer, h 327 Hastings E
Machine Edwin, city librarian, 809 Howe
Mackay Florence Miss, 1310 Georgia
" George Grant, real estate, 731 Pender, h 1310 Georgia
" Harry Hadfield, secy, 729 Pender, h 1310 Georgia
" Lily J. Mrs., 1310 Georgia
" Robert G., of Barker & Mackay
Mackenrot Alfred, carpenter, h 700 Westminster av
" Charlotte Miss, h 700 Westminster av
" Fred., clerk, 128 Cordova, h 500 Westminster av
Mackenzie Daniel, millwright V. S. M. Co.
" Kenneth, wedger H. S. M.
Mackey Jos. laborer, h 217 Columbia
Mackie Wm., lumberman, bds 201 Carroll
Macklin James, real estate, 319 Hastings E
MacLaren Wm. Henry, miner, h 306 Gore av

MACLEAN & CO., JOHN,
Wholesale Millinery and Fancy Dry Goods, Montreal,
Wm. Skene,
Agent for British Columbia,
Van Horne Block,
605 Granville

MACLEAN, SHAW & CO.,
Hats and Furs, Montreal,
Wm. Skene,
Agent for British Columbia,
Van Horne Block,
605 Granville

Macpherson A. J., prop "Bodega" saloon, 215 and 217 Carroll, h Melville
" Ewen C., 217 Carroll
MacRae rev. Duncan A., h 915 Oppenheimer

THE MANOR

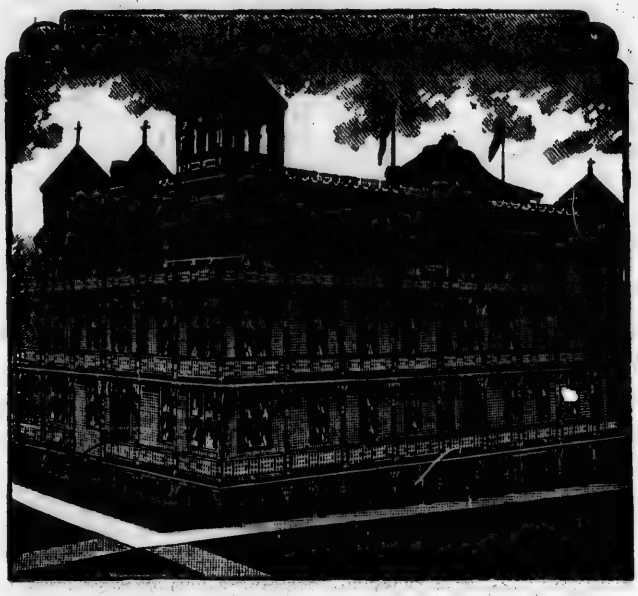

HOWE CORNER DUNSMUIR,

VANCOUVER, B. C.

JOHN WHELAN & CO.,

PROPRIETORS.

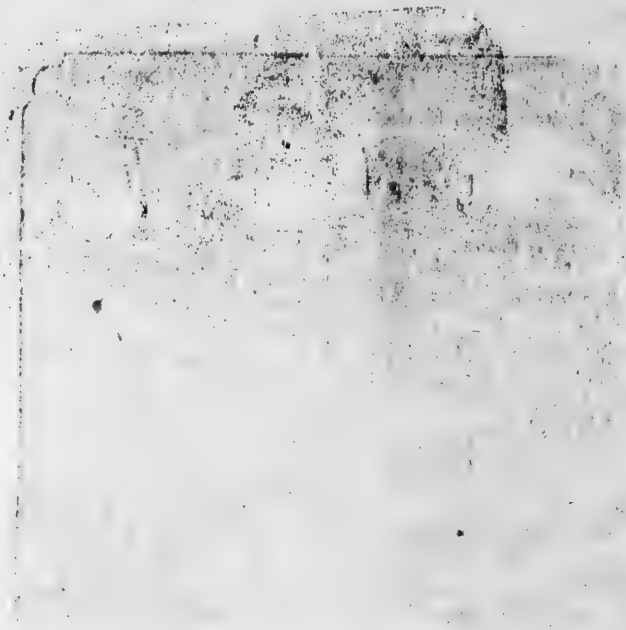

E. G. PRIOR & CO. VICTORIA. Farmers', Builders', Loggers' Supplies. Finest Stock in the Province.

Maddams Charles Clever, porter C. P. R., h 822 7th av E
Maddell Wm. E., plasterer, 509 Richards
Madigan J., brakeman C. P. R., bds 1 Water
Madill E. B., & Co., butchers, 168 Cordova
" Ebenezer B., of E. B. Madill & Co., h 615 Hamilton
Madson James, stableman, 107 and 109 Abbott, h same
Magee Bros., plasterers, 325 Carroll
" E. A., of Blake & Magee, h Manor house
" George Edwin, fmr, h 943 Westminster av
" Isabella Miss, 1234 Seymour
" James, 1234 Seymour
" N., of Magee Bros.
" Philip, of Magee Bros.
" Robt., farmer, h 236 Harris
Mager Henry, carpenter, h 498 Westminster av
" Philip, carpenter, h 498 Westminster rd
Magladry John Sam., sawyer, h 310 Princess
Magner L. L., 644 Homer
Maguire A. L., compositor, 420 Cambie
Mahoney Jerry, farmer, 18 Water front
Main Alexander, laborer R. C. P. M.
" Wm., mariner, h 813 Gore av
Maine Chas., carpenter, h 649 Princess
Mainland brewery, 2475 Columbia
Maitland M. G. E. Miss, teacher, 611 Dunsmuir
" rev. R. R., pastor Homer St. Methodist church, 521 Homer
Major C. G., of Major & Pearson, h Westminster

MAJOR & ELDRIDGE
(G. R. Major, C. C. Eldridge),
Vancouver Warehousing Co., Produce and Commission Merchants, 129 Water
See adv.

Major G. R., of Major & Eldridge

MAJOR & PEARSON
(Charles George Major, Thomas Robson Pearson),
Real Estate Brokers, Fire and Life Insurance Agents, 408 Cordova

Major Wm., laborer, 1235 Homer
Malcolm —, carpenter, rear Oppenheimer nr Carroll
" Agnes Mrs., h 727 Pender
" Alexander, room 14, 409 Richards
" Bella Fraser Miss, domestic
Malley Thomas, deckhand str "Mamie," 401 Front
Maloney Jas., yardman Morse mill, False Creek
" John, laborer Morse mill, False Creek
Manchester Fire Ins. Co., Innes & Richardson, agents, 515 Hastings
Mann A., lineman Street Railway
" Florence Miss, domestic, 824 Hastings
" W. J., carpenter, 634 Seymour
Manners Jennie Miss, tailoress, rooms 7 and 8, 307 Abbott
" Lizzie Miss, dressmaker, rooms 7 and 8, 307 Abbott
Mannion Devere, machinist's apprentice V. C. F.

MANOR HOUSE, John Whelan, Prop., 603 Howe. Tel 235.
See adv.

Manuel S. E., h 852 Powell
Marble W. S., butcher, 302 Dunsmuir
Marcet —, machinist, h 852 Powell
Mark Joseph P., clerk, 300 Cordova, h 543 Hamilton
MARKET BUILDING, 413 Westminster av
Marmette Paul, C. P. R., h 606 Homer
Marr Henry, salesman, 168 Cordova
Marrott Geo., sailor, 626 Jervis
Marrion Robt., mgr fitting dept., 136 Keefer

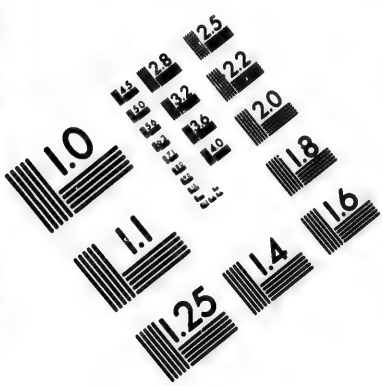

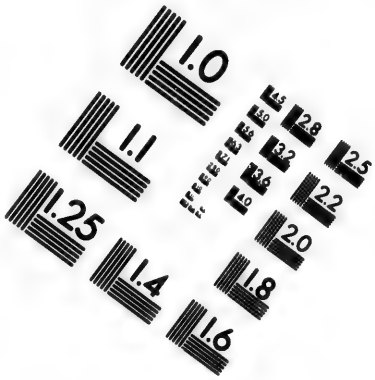

IMAGE EVALUATION
TEST TARGET (MT-3)

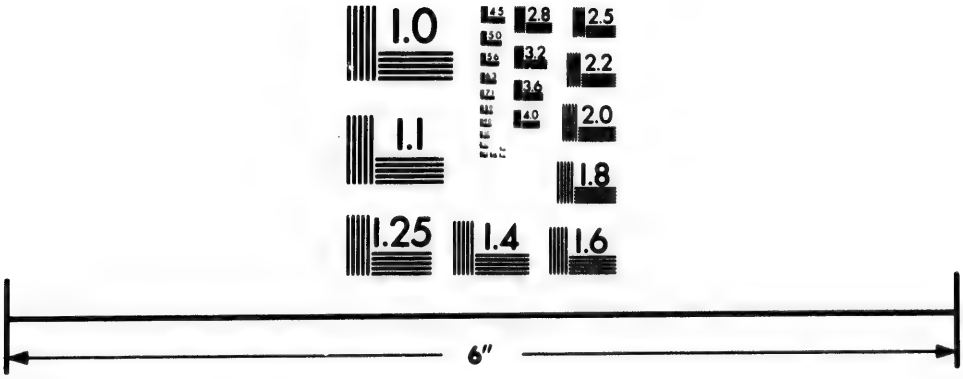

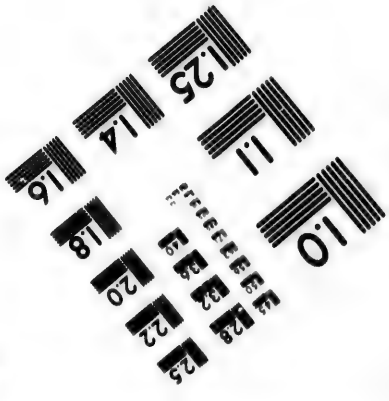

Photographic Sciences Corporation

23 WEST MAIN STREET
WEBSTER, N.Y. 14580
(716) 872-4503

2.8
2.5
3.2
2.2
2.0
1.0

F. G. RICHARDS, JUN., Real Estate, Financial and Insurance Agent, Notary Public. Correspondence solicited. 51 YATES ST., VICTORIA.

C. S. F. Hamber, NELSON. A. G. Thynne, Chas. G. Henshaw, VANCOUVER.

HAMBER, THYNNE & HENSHAW,

METAL -o- BROKERS,

AND COMMISSION AGENTS.

P.O. Box 726. Tel. No. 106.

OFFICES. McConnell Block, 346 Water St., VANCOUVER, and 105 West Baker Street, NELSON, B.C.

Marsden Henry, butcher, 508 Pender, h 1034 Nelson
Marshall —, plumber, h 42 Trounce alley
" Alex., of Marshall & Son, 410 Homer
" Edgar A., upholsterer, 19 Oppenheimer
" James, expressman, h 716 Powell
" Robt., of Marshall & Son, 310 Homer
" Robt., carpenter, h 217 Barnard
" & Son, whol stationers, 310 Homer
" Thos., of Rose & Marshall, h 57 Cordova
" Wm. C., expressman, h 716 Powell
Martin A. H., laborer Morse mill, False Creek
" Acie, h 2192 Quebec
" Edward, driver, 2192 Quebec
" F., operator, 644 Granville

G. J. Speanin. J. S. Shearer. E. McKinnon.

J. S. SHEARER & CO.,

COAL AND WOOD.

COMMISSION MERCHANTS AND WHARFINGERS.

Office: Barnard St., opp. Electric Power House.

Tel. 312. P.O. Box 583.

Martin Frank, C. P. R., 729 Homer
" Geo., clerk, 23 Hastings, h 644 Homer
" Herbert, waiter, 2192 Quebec
" L. A., clerk, 526 Granville
" Nelson, millhand, 401 Front, h 924 Seymour
" Nelson, plasterer, 1129 Pendrell
" Robt., manager G. F. & J. Galt, bds Hotel Vancouver
" Wm., 2192 Quebec
Mary Alexander sister, superioress, 406 Dunsmuir
" Mary Margaret sister, 406 Dunsmuir
Marymont Joseph, of Kirschberg & Marymont, bds International hotel
Mason D., laborer H. S. M.
" George S., of Grassie & Mason, 62 Cordova, h same
" H. Ald., Mount Pleasant
" John, employment agent, 718 Seymour
" John, real estate, 518 Cordova, bds Seymour
" Robt., driver Dom. Express, C. P. R. dept.
Masonic temple, 309 Cordova
Masson C., yardman Morse mill, False Creek
Masters F., tallyman H. S. M.
" Thos., carpenter, 1318 Howe
Mather James, tailor, 328 Cordova, h 921 Seymour
Matheson —, tallyman, h 109 Oppenheimer
" A. H., millhand, 924 Seymour
" Alex., barber, 211 Carroll, bds Sunnyside hotel
" Archibald, butcher, h 525 Pender
" Malcolm, agent, 117 Cambie, h Harris
" Malcolm J., tallyman R. C. P. M.
" Matthew, mgr Moodyville Co., h 210 Harris
" N., laborer H. S. M.
" Roger, 41 Oppenheimer

McLENNAN & McFEELY, Importers of Artistic Hand-carved Mantels and Over Mantels, Grates, Tiles, Lamp Goods and Gas Fixtures. 70 YATES ST., Victoria. 132 CORDOVA ST., Vancouver.

Mathison D. A., lumberman, h 852 Powell
" R., jun., 423 Hastings, rooms 519 Hastings
Matthews Elizabeth Miss, tailoress, h 233 Keefer
" John, teamster, 1020 Eveleigh
" Thomas, of Acorn & Matthews, h 618 Seymour
Mattock Henry, gardener, h 318 6th av E
" Henry Mrs., h 571 6th av E
Maxey John, express driver, H. S. M.
Maxwell rev. M., pastor 1st Presbyterian church
" R., laborer Morse mill, False Creek
" R. E., carpenter, 1303 Seymour
" Wm., lab, 6 Pender, h 111 Pender
May G. F., trimmer Street Railway
" John F., messenger Dominion Express Co.
" Lena Miss, h 65 Lansdowne W
" Thomas B., barber, Cordova, rms 410 Cordova
" Wm. Henry, butcher, 38 Cordova, h 65 Lansdowne W
Mayne Chas., carpenter R. C. P. M.
" Lizzie Miss, nurse, 603 Howe
" Thos., carpenter, h 516 Gore av
" Thomas, painter, 607 Pender

MEAKIN W. J., Merchants' Exchange, 319 Seymour. Tel 277

Mears George, shoemaker, 307 Hastings, h 2028 Westminster av
" Wm. D., foreman H. S. M., h 106 Dunlevy av
Meddler William, carriagemaker, h 72 9th av W

MEDICAL HALL, Thos. E. Atkins, Prop., 417 Hastings W. Tel 90

Medical Specialty Co., 7 Water
Mee Charles, clerk C. P. R., h 413 Seymour
" George, laborer, h 417 Keefer

DOMINION REAL ESTATE AND LOAN AGENCY.
137 Cordova St., Vancouver, B.C.
133 B Street, Mission, B.C.
CITY LOTS AND FARM LANDS AGENTS.
MUTUAL LIFE INSURANCE CO'Y of New York.

Mee Robt., engineer, bds 2 Cordova
Meek & Harstone, grocery and hardware, 601 Powell
" George Edwin, of Meek & Hartstone, h 601 Powell
Meires William, Junction house, junction of North Arm and Westminster road
Melhuish Geo., 835 Seymour
Mellon Henry Augustus, insurance, agent, 604 Cordova, h 721 Nicholas
Mellor W. J., carpenter, 310 Dunsmuir
Melville & Manuel, Barnard Castle hotel, 852 Powell
" William R., of Melville & Manuel, 852 Powell
Melvin John George, watchmaker, 208 Abbott, h 210 Oppenheimer
Menard C., laborer H. S. M.
" J. E., laborer H. S. M.
Menary J., compositor, 321 Cambie
Menzer J., trimmer Morse mill, False Creek

The Diplock Book and Stationery HOUSE
Orders by mail receive prompt attention. When in the City examine our stock.
HASTINGS STREET WEST, VANCOUVER.

CEYLON TEA COMPANY,
CARRALL ST., VANCOUVER.
Pure Teas and Coffees. Our Pure Ceylon Teas beat all others. See you get the Ramaswany Brand, no other genuine.

A. MURRAY BEATTIE,

AUCTIONEER and APPRAISER,

Real Estate Broker and Financial Agent.

Sales conducted in the City and District. Real Estate Sales a Specialty.

CORDOVA ST., VANCOUVER.

Menzies —, 42 Hastings E
" Edmund, fireman, 1235 Hornby
" John, carpenter, h 236 Lorne E
Merchant Mrs., medium, rooms 411 Hastings

Merchants' Exchange Hotel,
W. J. Meakin, 319 Seymour

Merr Harry, butcher, 615 Hamilton
Merrill Charles L., of Merrill & Harkness, bds Cosmopolitan
Merrington Charles, blacksmith, 217 Columbia
Mershon Loron H., of Mershon & Timberlake, h cor Burrard and Pender

MERSHON & TIMBERLAKE
(L. H. Mershon, Frederick S. Timberlake),
BANKERS,
137 Cordova. Tel 193.
See corner cards.

Messier Joseph H, of Anderson & Messier, h Cambie
Methodist church, rev. John F. Betts, pastor, 329 Princess
" church, rev. R. R. Maitland, pastor, Homer
Meyer Emil, proprietor Victoria hotel, 978 Westminster av
Meyhyer John, carpenter, 600 Pender
Michelson Isaac, longshoreman, h 101 Dupont
Middler & Powe, horseshoers, 104 Oppenheimer
Middler William, of Middler & Powe, 104 Oppenheimer

MIDDLETON WALTER,
Grocer, 500 Pender

Middleton William, grocer, h 520 Pender
Miles Wm., 1011 Howe
Millar Minnie Miss, clerk, 314 Cordova, h 302 same
Miller —, carpenter, 1319 Seymour
" Bertram, clerk, h 518 Burrard
" Henry, 522 Homer
" Henry, carpenter, h 26 5th av E
" Henry G., cabinetmaker Sehl's, h 415 Princess

MILLER JONATHAN,
Postmaster,
h 518 Burrard

Miller J. E., collector of Inland revenue, 721 Burrard
" Sarah Miss, fruits, h 109 Dupont
" Walter C., chief train despatcher C. P. R., 634 Cordova, h 520 Hornby
Millington C., fireman V. Fire Dept
" Charles Edward, horseshoer, 14 Alexander
Millross W. T., sign painter, 305 Hastings
Mills Daniel, capitalist, bds Leland house
" Frederick William, carpenter, h 124 7th av
" Isaac Woodward, clerk, 20 Cordova, h 192 9th av W
" John A., M.D., C.M., 66 Cordova, rms Dufferin house
" Richard A., boots and shoes, Cordova, h 192 9th av W
" Wm., tailor, 104 Cordova, bds Regina hotel
Milne A. W., tailor, 308 Cordova, rms Cordova
" Charles, clerk, 510 Hastings, h Cordova
" John G., stonemason, h 780 Oppenheimer

CRANE, McGREGOR & BOGGS, Financial Agents. Money loaned, Interest and Rents collected, Conveyancing, &c. 30 BROAD ST., VICTORIA.

MILNE THOMPSON, M.D., 706 Granville

Milton Arthur, lumberman, 1223 Richards
Minaty Frederick, bartender, 33 Cordova, h same

MINATY REINHOLD, Prop. Fountain, 33 Cordova, res same

Minzies David, carpenter, 300 Water
Mitchell Alex., laborer H. S. M., h 214 Powell

MITCHELL & CO., W. F. (W. Fred. Mitchell), **Bottling Works, Dominion Brewery of Toronto, 650 Granville**

Mitchell F. W., of Mitchell & Co., h 1021 Nelson
" Harry, clerk, 332 Carroll, h Cordova
" Jennie Miss, 812 Hastings E
" John, blacksmith, 144 Water, h 1116 Pendrell
" John, butcher, h 984 Westminster av
" John, moulder V. C. F.
" Mrs., wid George, h 212 Westminster av
" Samuel, carpenter V. C. F., h 413 Powell
" William, laborer H. S. M.
Mizony Artemus, h 1113 Nelson
Mogg J. W., laborer Morse mill, False Creek
Moir James, teamster Arlington hotel, 606 Pender
Mole Henry, 1025 Comox
Monaghan Maggie Miss, cook, h 501 Westminster av
Montgomery Ed., tinsmith, 143 Trounce alley
" Hector, laborer, h 72 Lansdowne E
" Robt., tinsmith, 159 Cordova
Moodyville ferry, Carroll
" Lumber yard, 117 Cambie. Tel 70. Saw mill tel 83
Mooney Luke, blacksmith, 48 Dupont
Moore H. G., fruits and confectionery, 506 Cordova
" John J. miner, h 315 Oppenheimer
" L. Mrs., widow, 631 Cambie
Moors David, laborer B. C. S. R.
Moran James, brickmaker, bds 42 Cordova
" Jas., horseman, 724 Seymour
Morency C. L. Miss, dressmaker, 512 Richards
" Ed. A., tailor, 326 Cambie, h 512 Richards
" Lillie E. Miss, clerk, 512 Richards
" M. N. Miss, clerk, 512 Richards
" Mamie Miss, clerk, 16 Cordova, h 512 Richards
" T. W. Mrs., 512 Richards
Morgan —, carpenter, 518 Oppenheimer
" Claude, barber, 211 Carroll, h 175 13th av E
" D. H., contractor, h 175 13th av E
" Greville E., of Chipman, Morgan & Co., Hastings
" Henry A., builder, 141 Water
Morley Thos., assistant, 310 Homer
Morn John, bricklayer, 604 Pender
Moroni Serafino, C. P. R., h 314 Columbia av

8 OPPENHEIMER ST.
W. J. TAYLOR,
UNDERTAKER,
Funeral Director and Embalmer.
VANCOUVER.
Telephone

Pacific Land & Loan Exchange. } 314 CORDOVA ST., **VANCOUVER.**

ESTABLISHED 1873.

JOHN HILBERT,

Dealer in

Furniture, Carpets, Bedding,

Hardware, Crockery,

Glass and Electro Plated Ware, Table Cutlery, &c.

Nanaimo, - - British Columbia,

P.O. Box 16.

MORRELL C. C., Agent Standard Oil Co., 307 Cordova, h Hastings

Morris Alexander, Street Ry, 543 Hamilton

" William, machinist's helper B. C. S. R.

Morrison Homer, clerk Goodwin & Wilkinson, h 713 Richards

MORRISON JAMES, Real Estate Agent, 101 Water, h 155 Hastings E

Morrison James, salesman, 23 Cordova, h same

" John, laborer, 527 Drake

MORRISON JOHN W.,
Merchant Tailor,
308 Cordova,
h 627 Cambie

Morrison Thomas, blacksmith, 64 Hastings, h 713 Richards

E. SPILLMAN,

Fresco and Scene Painter.

Plain Painting, Paper-Hanging,

Tinting, Graining, Hardwood Finishing and

WALL DECORATING,

Of Every Description.

112 Hastings St., Vancouver.

P.O. Box 577.

Morrissette John, machinist V.C.F.

Morrow Geo. L., car. acct C. P. R., h 617 Richards

MORROW THOS. RUSSELL,
Druggist,
426 Cordova. Tel 73.
h 535 Seymour

Morse H. R, saw mill, False Creek, 524 Pacific

Mortimer John W., carpenter, 1330 Seymour

MORTIMORE BROTHERS
(Sidney & William H. Mortimore)
Merchant Tailors,
139 Cordova. Tel 261

Mortimore Sidney, of Mortimore Bros., h Dunsmuir

" Wm. H., of Mortimore Bros., h Dunsmuir

Mortisan R., laborer C.P.R. wharf

Morton —, h 852 Powell

" —, clerk, bds 201 Carroll

" Angus, 821 Seymour

" Arthur, clerk, 11 Cordova

" George, laborer V. S. M. Co., h 826 Powell

" R., lath sawyer H.S.M.

" Thomas, clerk P.O., h 907 Westminster av

Moscroft Geo., clerk, 164 Cordova, res Yaletown

" T., yard hand, 401 Front

Moscrop Edwin, 1005 Seymour

" George, clerk, 1005 Seymour

" John, cabinetmaker, 1005 Seymour

" Richard, foreman, 1005 Seymour

" Sarah J. Miss, dressmaker, 1005 Seymour

" Susanna Miss, 1005 Seymour

" T., yardman, 401 Front

" Thos., laborer, 1005 Seymour

Mouat Ainslie J., accountant H.S.M.

" Chas., C.P.R., 734 Seymour

Mount Pleasant Methodist church, 27 9th av W

WOODS & POLLEY, Real Estate Brokers, Conveyancers and Notaries Public. Cor. Columbia & Mackenzie St., NEW WESTMINSTER. Tel. 110. P.O. Box 121.

Mousseau Oscar, Arlington hotel, 604 and 606 Pender
Mowat John, engineer str "Mamie," 401 Front
Mowatt John, carriagemaker, 113 Oppenheimer
" Miss, nurse, 734 Seymour
Moxon Henry, clerk C. P. R., 1512 Georgia
Mozley Henry L., barber, 613 Hastings
Muddell Claude, clerk, 106 Cordova
Muir Andrew Creighton, barrister, 30 Cordova, h 719 Cambie
" I. McD. Miss, 719 Cambie
" Walter, contractor, 519 Seymour
Mulder Miss, 1111 Robson
" Mrs., 1111 Robson
Mulhall Jas. Joseph, chief clerk acct's dept, h 1210 Georgia
" Nellie Miss, 1210 Georgia
Muller Henry G., cabinetmaker, 50 Cordova, h Princess
Munro Annie Miss, housemaid Hotel Vancouver
" Daniel, C.P.R., 1204 Burrard
" E. S., h 501 Westminster av
" J., tinsmith, 122 Cordova, bds Howe
" John, contractor, 819 Burrard
" William, of DeWolf & Munro, h 817 Georgia
Munroe John, laborer H.S.M.
" John, 111 Pender
" Robert, tallyman H.S.M.

MURCHISON ANGUS C.,
Vancouver
Soda Water Works,
904 Westminster av

Murphy William, merchant tailor, 69 Cordova, h 318 Dunsmuir
Murray Alexander, stonecutter, h 215 13th av W
" Archie, tailor, 308 Cordova, rooms 115 Pender
" & Co., C. W., tug office, 14 Powell
Murray Charles William, of C. W. Murray & Co., h 112 Harris
" Edward, 719 Richards
" Frank, carpenter, 160 Water
" J. M., millwright, h 522 Oppenheimer
" John, mason, 1221 Richards
" John Millard, millwright B.C. S.R
" P. J., carpenter
Murtison Runge, laborer, h 942 Park av
Muskett Robert A., salesman, 304 Cordova, h Howe

MUTRIE & BROWN
(Henry Mutrie, Wm. Brown),
Real Estate,
58 Cordova. Tel 159

Mutrie Henry, of Mutrie & Brown, 58 Cordova, h 128 Oppenheimer
Mutual Accident Association of Manchester, England, Robertson & Co., agents, 307 Cordova

MUTUAL LIFE
INSURANCE CO.,
Of New York,
Mershon & Timberlake,
Agents,
137 Cordova. Tel 198

Myers Edward, laborer, r 230 Harris
" Patrick, lumberman, h 230 Harris

Telephone No. 36. P.O. Box 307.

COAL

—AND—

PRODUCE.

CROWDER & PENZER.

T. G. RAYNER, *Real Estate, Stock and Share Broker,*
6 Trounce Avenue, Victoria.

Church, Office & Lodge Furniture,
School Desks and Opera Chairs,
Manufactured by
The Canadian Office & School Furniture Co.
(LIMITED).
ROBERTSON & CO., Sole Agents for B.C.
P. O. Drawer R. *Vancouver.*

Myers William, grocer, h 96 Westminster av
Myles Robert J., farmer, 454 Hastings E

H. C. FREER & CO.,
REAL ESTATE BROKERS,
General Agents for B.C. of the
CITIZENS INSURANCE CO'Y.
167 Cordova, Cor. of Cambie St.
P.O. Box 477. Telephone 212.

N

Nase W. G., machinist, h 852 Powell
Nash John, laborer sugar refinery, h 618 Powell
National Fire Insurance Co. of Ireland, Major & Pearson, agents

J. McADAM. T. W. PICKARD
McADAM & PICKARD,
Produce and Commission Agents.
BUTTER A SPECIALTY.
Westminster Ave., - Vancouver.

Neal Henry, laborer, False Creek
Neelands George, C.P.R., 720 Homer
" Hamilton G., of Bailey & Neelands, h 160 Cordova
" James, clerk, h 160 Cordova
" Thomas F., C.P.R., 720 Homer
Neil Robert, boilermaker V.C.F.
Nelson A., planer H.S.M.
" A., sailor, 1021 Seymour
" Annie Miss, 127 Dupont
" Charles, druggist, 106 Cordova, h same
" Flora Miss, 121 Dupont
" James, cabinetmaker, 613 Pender
" John, lumberman, 1309 Hornby
" Jos. F., laborer, 1021 Seymour
" M., laborer H.S.M.
Nesbitt Andrew, customs broker, bds Leland
" Geo., blacksmith, h 1207 Homer
" R., laborer Morse mill, False Creek
" Thomas, teamster, 312 Water
Nestell Robert, waiter Stag & Pheasant, h 160 Water
Netty Mrs., 428 Carroll
Nevard Wm., butcher, 14 Hastings E, h 512 Pender
New York Board of Underwriters, H. A. Melon, correspondent

NEW YORK LIFE INSURANCE CO.,
Goodwin & Wilkinson,
Agents,
315 Cordova

New York restaurant, 334 Water
Newall Geo., Hotel Vancouver
Newberry J., shoemaker, 529 Westminster av
Newcomb Holmes, captain, h 63 Front W
" John, carpenter, h 63 Front W
" John Barnaby, real estate agent, h 400 Carl av
Newitt Thos. H., clerk, 138 Cordova, h 641 Cambie

E. G. PRIOR & CO. } Victoria. { Chatham Wagons, Brantford Buggies, &c., in stock. Best in the World.

NEWS ADVERTISER (Daily), 420 Cambie

Newton Henry J., cashier H. S. M.
" W., teamster, 100 Dupont
Nichol Edward, bds Richards
" Isabella Miss, 628 Homer
Nicholls Annie Mrs., 815 Georgia
" Francis V., electrician, 338 Hastings
" George, 815 Georgia
" Helen Mrs., widow Dr. T. F., 815 Georgia
" Louise Miss, 815 Georgia
Nichols A., laborer, R. C. P. M.
" D. S., laborer 11 Hastings E
" Nora Miss, 121 Dupont
" S., laborer H. S. M.
Nicholson Malcolm, captain, 532 Hornby
Nickson J. J., supt Water works, h 1220 Melville
Nicol David, carpenter, h 405 Keefer

NICOLLS EDWARD, Solicitor, 410 Cordova, bds Hornby

Nicolls Moses, ship carpenter, 721 Hastings W
Nicols E., laborer H.S.M.
Nielsen & Kelly, painters, 509 Westminster av
" Theodor, of Nielsen & Kelly, 501 Westminster av
Nightingale John Preston, laborer B.C.S.R.
Nives Wm., laborer, bds 42 Cordova
Nixon Fred., clerk, 642 Granville
Noble John A., laborer, h 60 10th av W
Nock John, 350 Powell
Noonan William, laborer V.C.F.
Nordal B. R., yard hand, 401 Front
North American Life Assurance Co., 307 Cambie

NORTH ARM BREWERY, Raywood & Co.; Jas. Cluney, Mgr

NORTH BRITISH & MERCANTILE INSURANCE CO.

See adv. page 4

North Samuel, policeman, h 334 Hastings W
Northern Fire Insurance Co., Shannon & McLachlan, agents, 623 Hastings W
" hotel, Scott & Lillie, props, 31 Hastings
" Pacific Railway, W. D. Johnston & Co., agents, Cordova
Norton A., yardman Morse mill, False Creek
" Charles, carpenter, h 61 10th av W
Novis Marie Mrs., 532 Carroll
Nunamaker Byron, clerk, 43 Cordova, h 938 Park av
Nye Thomas, plumber, Cordova, h Powell

H. C. FREER & CO.,
REAL ESTATE BROKERS,
General Agents for B.C. of the
CITIZENS INSURANCE CO'Y.
167 Cordova, Cor. of Cambie St.
P.O. Box 477. Telephone 212.

O

O'Brien Jas., capt. "Premier," h 603 Howe
" Jennie, domestic, 1030 Robson

O'BRIEN J. M., Editor "World," 320 Cordova, h 617 Richards

O'Brien Larry, 217 Columbia
O'Dwyer J. S., of O'Dwyer & Palmer, Hotel Vancouver
" & Palmer, surveyors, 405 Cordova
O'Neil John, stevedore, bds 42 Cordova
O'Neill Maurice, tel. operator, 734 Seymour
" Morris, operator, 642 Granville

F. G. RICHARDS, JUN., Real Estate, Financial and Insurance Agent, Notary Public. Correspondence solicited. 51 YATES ST., VICTORIA.

C. S. F. Hamber, NELSON. A. G. Thynne, Chas. G. Henshaw, VANCOUVER.

HAMBER, THYNNE & HENSHAW,

METAL-o-BROKERS,

AND COMMISSION AGENTS.

P.O. Box 726. Tel. No. 106.

OFFICES. McConnell Block, 348 Water St., VANCOUVER, and 105 West Baker Street, NELSON, B.C.

O'Ree Oliver, barber, 211 Carroll, bds 201 Carroll
O'Rourke James E., bartender, 160 Water, h 329 Hastings E
" Patrick, laborer, 42 Cordova
" Thomas, laborer B.C.S.R., h 618 Powell
O'Toole James M., of O'Toole & Ralph, Abbott
" & Ralph, plumbers, 324 Carroll and 22 Hastings W
Oakland N. L., carpenter
Oakley N. L., sawyer, 717 Cambie
Oben Elizabeth Mrs widow, 717 Nicola
" John, baker, 231 Abbott, h 1703 Georgia
" Philip, plasterer, 626 Jervis
Odlum Edward, 813 Howe
Office saloon, McKay & McIver, props, 222 Abbott
Ogens Max, prop Tivoli saloon, 25 Dupont

G. J. Speanin. J. S. Shearer. E. McKinnon.

J. S. SHEARER & CO.,

COAL & WOOD.

COMMISSION MERCHANTS AND WHARFINGERS.

Office: Barnard St., opp. Electric Power House.

Tel. 312. P.O. Box 583.

Ogilvie Arthur W., carpenter, h 2690 Ontario
" Robt. A., clerk, 144 Cordova, h 2690 Ontario
Oldenberg Alex., porter, 33 Cordova
Oleson Ole, R.C.P.M.
Oliphant John, millhand, 413 Drake
Oliver Geo. T., route agent Dominion Express Co., C.P.R depot
" Emma Miss, 628 Broughton
Olmstead Albert, C.P.R., 915 Granville
Olmsted James, printer, bds 101 Cordova
Olson Mary Miss, waitress, 216 Abbott
Ontario house, John G. Taylor, prop, 502 Pender

ONTARIO MUTUAL LIFE ASSURANCE CO.,
Robertson & Co., Agents, 307 Cordova

OPERA RESORT,
John Sparrow, 506 Carroll, res same

Oppenheimer Bros., wholesale grocers, 100 Powell
" David, of Oppenheimer Bros., mayor City of Vancouver, bds Hotel Vancouver
" Isaac, of Oppenheimer Bros., bds Hotel Vancouver
" Salomon, manager Oppenheimer Bros., h 410 Pender

ORIENTAL HOTEL,
Crean & Thomas, Props., 310 Water. Tel 71

Oriental Traders Co. Ld., 729 Pender
Orr Agnes Miss, domestic, 1021 Georgia

ORR, BLACK & CO.
(James Orr, T. Thomson Black),
Real Estate & General Agents,
319 Cordova. Tel 250

Orr Hugh, moulder V.C.F., h 634 Hastings E
" Jas., of Orr, Black & Co., 603 Howe

McLENNAN & McFEELY, Dealers in Stoves, Ranges, Agate ware, Lamps, Cutlery, Brass Goods, &c.
70 Yates St., VICTORIA. 132 Cordova St., VANCOUVER.

Orr Jane Mrs, wid James, h 634 Hastings E
Osborne —, 642 Granville
Ostrau Tilda Mrs., wid Alfred, Trounce alley
Ouellet Edouardine, clerk Dominion, Real Estate and Loan agency, res Delbruck block
" George C., sewing machine agent, 403 Cordova, h 618 Hastings W
Owans George Alfred, expressman, h 439 Powell
Owens John, carpenter, bds 101 Cordova

H. C. FREER & CO.,
REAL ESTATE BROKERS,
General Agents for B.C. of the
CITIZENS INSURANCE CO'Y.
167 Cordova, Cor. of Cambie St.
P.O. Box 477. Telephone 212.

P

Pace Wm. J., bookkeeper D. McGillivray, 309 Cordova, h 910 Pender
Pacific Coast Fire Insurance Co., room 11, 165 Cordova
" hotel, Lee & Griffith, props, 318 Cordova

PACIFIC LAND AND LOAN EXCHANGE,
Douglas & Green, Agents,
412 Cordova. Tel 320.
See head lines.

Paduan Frank, laborer, 124 Westminster av
Page Harry, laborer R.C.P.M
" Joseph, clerk, 416 Cordova, h 538 Seymour
Painter Harry John, acct. C. P. R. Land dept., h 231 Lansdowne E

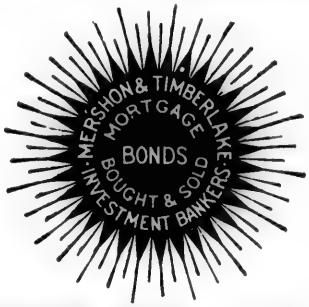

PAINTON FRED. JAMES,
Pianos, 305 Cordova

Painton George R., clerk, 510 Hastings, h Cordova
Paisley Louis William, with Goodwin & Wilkinson, h 604 Pender

PALACE LIVERY STABLES,
Black & Wilkinson, Props., 101 Pender. Tel 125

Palace restaurant, Wm. McDowell, prop, 118 Water

PALMER BROS.,
Coal and Wood, Commission Merchants, 100 Dupont. Tel office 18, res Tel 110

Palmer Emily Miss, 620 Hastings E
" Henry T., 620 Hastings E
" Joseph W., of Palmer Bros., h 620 Hasting E
" Robert B., of Palmer Bros., h 620 Hastings E

The Diplock Book and Stationery HOUSE
Orders by mail receive prompt attention.
When in the City examine our stock.
HASTINGS STREET WEST,
VANCOUVER.

CEYLON TEA COMPANY,
CARRALL ST., VANCOUVER.
Pure Teas and Coffees. Our Pure Ceylon Teas beat all others. See you get the Ramaswany Brand, no other genuine.

A. MURRAY BEATTIE,
AUCTIONEER and APPRAISER,
Real Estate Broker and Financial Agent.
Sales conducted in the City and District. Real Estate Sales a Specialty.
CORDOVA ST., VANCOUVER.

Palmer Robert E., of O'Dwyer & Palmer, 701 Dunsmmir
Parker—, laborer, h 312 Powell
" Adamson C., h 424 Princess
" Arthur, fireman C. P. R., 1213 Seymour
" Fred. William, clerk C. P. R., h 441 Westminster road
" H., trimmer Morse mill,
Isaac, laborer, False Creek
' J. R., tallyman Morse mill,
Parkes Alfred Henry, painter, h 716 Westminster av
" Annie Emilie Miss, h 716 Westminster av
" Jessie Miss, h 716 Westminster av
" Lillie Miss, h 716 Westminster av
" Samuel, master painter, h 716 Westminster av
Parkinson Edward, clerk Street Railway, 523 Hastings, h 219 Westminster av

RICHARDSON & HEATHORN,
Manufacturers' and
IMPORTERS' AGENTS.
WAREROOMS:
42 YATES STREET,
VICTORIA.

Parler E. A., off 644 Granville
Parman I., motorineer Street Railway
Parry—, 522 Howe
" J. W., bookkeeper, 138 Cordova, res Ellesmere house
Parslow William, edgerman H. S. M.
Parsons B. S., porter, 603 Howe
Parsow George, laborer V. S. M. Co.
Pashley Charles, clerk, 632 Hastings, h Water front
Paterson A. J., manager, h 405 Powell
" G. D., laborer Morse mill,
" James C., tailor, 308 Cordova, h Hamilton
" T., carpenter, 1121 Nelson
Patterson Francis, cooper San Juan Lime Co., Powell
" John, laborer, 312 Water
" John, lumber marker, 401 Front
" Robt., clerk, h 524 7th av E
" Robt. Horn., 306 Richards
" W. S., deputy sheriff, 530 Hornby
Pattinson William Brown, longshoreman, h 332 Powell
Paul Charles, plumber, 122 Cordova
" Alfred H., baker, 9 4 Seymour
" Alice Miss, h 912 Seymour
" Edith Miss, h 912 Seymour
Payne George, plasterer, h 219 Westminster av
" James R., plasterer, h 219 Westminster av

PEARNE & MAIN
(W. G. Pearne, A. R. Main),
Ship Brokers, Forwarders and Manufacturers' Agents,
12 Powell *See adv. back cover*

Pearson T. R., of Major & Pearson, res Westminster
Pease Ed., mgr C. P. R. Tel. office, 646 Granville
" McGowan, C. P. R., 715 Cambie
Peck E. J., oil merchant, 1309 Hornby
Peddley rev. James W., pastor Congregational church, 710 Richards
Peek Jas., 658 Granville
Pelletier C., laborer H. S. M.

CRANE, McGREGOR & BOGGS, Real Estate, Financial & Insurance Agts. Farm, Timber, Coal and Mineral Lands for Sale. 30 BROAD ST., VICTORIA

Pells Louisa Miss, 620 Hastings E
Pelois B., laborer H. S. M.
Pendola A., machinist, 1236 Seymour
" Mrs., 1236 Seymour
Pentelow George, nurse, 100 Pender
" J., night nurse City hospital
Penzer Edward, of Crowder & Penzer, h 239 Keefer
Pepher Hill, teamster, 915 Westminster av
Pepin Theophile, carpenter, 512 Richards
Percival John, jun., clerk, 521 Hastings
" John A., yardmaster, 829 Cambie
Perkins Harry, carpenter, 143 Hastings E
" Patrick, contractor, 600 Pender
" W., machinist H. S. M.
" Winter, machenical engineer, 1209 Homer
Perks John V., messenger Dominion Express Co.
Perry—, H. B. Co., 439 Homer
" Chas., carpenter, 719 Richards
Peters Bertha J. Miss, music teacher, 534 Homer
" Ethel Miss, h 431 Powell
" Fred., driver V. G. Co., h False Creek
" Sidney, laborer, h 431 Powell
" Simon, carpenter, h 431 Powell
Peterson A., jeweller, 115 Cordova, res same
" A., laborer H. S. M.
" L. A., tailor, 104 Cordova, h 512 Gore av
Petris Stephen, logger, h 412 Prior
Phater Donald, laborer R. C. M. Co., h 823 7th av E

PHENIX FIRE INSURANCE CO., Of Brooklyn, Vancouver Loan, Trust, Savings & Guarantee Co. (Ld.) Agents, 521 and 523 Hastings W

Phillips Charles, laborer, h 2713 Westminster av
" E. Lindsay, real estate, 627 Hastings, h 1427 Robson

PHILP BROS., Fruits, Fish and Game, 170 Cordova and 219 Abbott

Philp Edgar E., of Philp Bros., h 506 Richards
" Somerville C., of Philp Bros., h 506 Richards
Phipps George William, bookkeeper Thos. Dunn & Co., h 404 Georgia

PHŒNIX FIRE INSURANCE CO., Of London, Vancouver Loan, Trust, Savings & Guarantee Co. (Ld.) 521 and 523 Hastings W

Pickering Wm., clerk C. P. R., 512 Seymour
Pierre John, 37 Cordova
Pini Raggaele, cook, 32 Water front
Pinnick Thomas, barber, 613 Hastings, h 217 Columbia av
Pioneer Art gallery, T. R. Hardiman, Cordova

PLATE GLASS INSURANCE CO., Robertson & Co. 307 Cordova

Pledger —, runner, h 511 Pender
" R., messenger B. of M., 404 Seymour

8 OPPENHEIMER ST.
W. J. TAYLOR, UNDERTAKER, Funeral Director and Embalmer. VANCOUVER.
Telephone

Pacific Land & Loan Exchange,
314 Cordova St., VANCOUVER.
City, Suburban and Farm Property bought and sold on commission. Taxes paid. Rents collected. Loans negotiated and Investments made for non-residents. Correspondence solicited.

ESTABLISHED 1873.

JOHN HILBERT,

Dealer in

Furniture, Carpets, Bedding,

Hardware, Crockery,

Glass and Electro Plated Ware, Table Cutlery, &c.

Nanaimo, - - British Columbia,

P.O. Box 16.

Plews Jonathan, laborer, 207 Hastings E
Polang Adolph, yardand, h 401 Front
Pollard Henry, laborer H. S. M.
Pollay Geo., cooper, h 410 Gore av
" R., trimmer Morse mill, False Creek
" Wm., teamster, 1236 Seymour
Pollock Herbert, moulder, h 634 Hastings E
" Robt., moulder V. C. F.
Pomeroy Wm., of Blois & Pomeroy, h 212 Carroll

PONSFORD BROS., PAGE
(Page & Harold Ponsford),
Gents' Furnishings, Special Dry Goods, 609 Hastings West

Ponsford Harold, of Page Ponsford Bros., h 1022 Barclay
" Page, of Page Ponsfodr Bros., h 1134 Haro
" W. P., 1134 Haro

E. SPILLMAN,

Fresco and Scene Painter.

Plain Painting, Paper-Hanging,

Tinting, Graining, Hardwood Finishing and WALL DECORATING,

Of Every Description.

112 Hastings St., Vancouver.

P.O. Box 577.

Pool Morris, machinist, h 96 6th av W
" Russell Herbert, carpenter, h 96 6th av W
Popular restaurant, Mrs. Nellie Walker, prop, 143 Hastings

PORT MOODY SAW MILLS CO.,
J. B. Tiffin, Manager, Foot Cambie. Tel 206

Porter Andrew, compositor News Advertiser, h 731 Cambie
" Jas., laborer, 618 Seymour
" Maude Miss, 125 Dupont

POST OFFICE,
Jonathan Miller, Postmaster, 409 Hastings

Potter Chas., teamster, 118 Cordova
" John, laborer, rear 19 Hastings E
Pound Geo., printer News Advertiser, h 544 Cambie
" Wm., printer, 434 Cordova, h 544 Cambie
Powe Jos., carriage builder, 104 Oppenheimer
" Wm., blacksmith, 1327 Richards
Powell Ernest, clerk, 7 Hastings W
" J. L., foreman, 420 Cambie
" Jas., millhand, 1213 Howe
" Jos., storekeeper, h 60 Cordova
" T., trimmer Morse mill, False Creek
" Thos., painter, 1143 Pendrell
Powers John, stonecutter, 502 Pender
" Wm., marble cutter, 318 Westminster av

POWIS & CO., J.
(John Powis, John M. Whitehead),
Real Estate, 172 Cordova. Tel 149

Powis John, of Powis & Co., h 520 Homer
Pratley Geo., expressman, 1318 Hornby
Pratt J. L., barber, 49 Cordova, bds Pullman hotel

WOODS & POLLEY, Real Estate Brokers, Conveyancers and Notaries Public. Cor. Columbia & Mackenzie St., NEW WESTMINSTER. Tel. 110. P.O. Box 121.

Prenter S. L., timekeeper, 642 Granville
Prentice Wm., secy B. C. Refining Co., h 1001 Powell
Presbyterian church, 138 Oppenheimer
Prescott Walter S., contractor, 314 Hastings E
Prest Thos. E., real estate, 506 Pender, h 1026 Eveleigh
Preston Isaac, 1018 Robson
" Laura Miss, 54 Dupont
" Wm., laborer, h 250 10th av W
" Wm., carpenter, h 819 Westminster av
Price John, laborer, 604 Pender
Pride Jas. Alfred, assist bookkeeper R. C. P. M., h 323 Princess
Priestland Chas., moulder V. C. F., h 213 Oppenheimer
Prior F. L., bookkeeper, 23 Cordova, h Westminster av
" Francis, bookkeeper at Hart's, h 214 Westminster av
Pritchard Thos., bartender, 312 Water
" Thos., bricklayer, 212 Cambie
Private school, 611 Dunsmuir
Privatt Albert, 1339 Richards
Prosser Frank, grocer, 1001 Hornby

PROUT & INSLEY
(William Prout, John E. Insley),
Props. Leland House,
624 Hastings. Tel 14

Prout John, painter, Leland house
" Wm., of Prout & Insley, h 624 Hastings
Provident Savings Life Ins. Society of New York, 100 Cordova
Public school, 133 9th av E
Pugh E. W. W., draughtsman, 336 Cambie
" Edward, h 526 Granville
" John, h 526 Granville
" John, clerk C. P. R., h 1551 Westminster av
" John S. Wyman, clerk, 519 Hastings, h 526 Granville
" S. G., clerk C. P. R., h 1551 Westminster av
Pullman hotel, Philip Gorman, prop, 100 Water
Purdy Ralph, bookkeeper, 913 Howe
" R, tallyman, False Creek
Purvis Allen, clerk, 816 Richards
" Colin, brakeman C. P. R., 624 Homer
" John P., clerk, 220 Hastings E, h 816 Richards
" Mrs. 816 Richards
Purwell Geo., yardman Morse mill, False Creek
" J., yardman Morse mill, False Creek
PYKE JOS ALEX., boots and shoes, 375 Cordova, res same
" R. S., shoemaker, 304 Cordova, res same

H. C. FREER & CO.,
REAL ESTATE BROKERS,
General Agents for B.C. of the
CITIZENS INSURANCE CO'Y.
167 Cordova, Cor. of Cambie St.
P.O. Box 477. Telephone 212.

Q

Quann John, bookbinder, 36 Cordova
QUANN THOMAS,
Prop. Central Hotel, 42 Cordova

Telephone No. 36. P.O. Box 307.
COAL
—AND—
PRODUCE.
CROWDER & PENZER.

T. G. RAYNER, } *FIRE AND LIFE INSURANCE.*
6 Trounce Avenue, Victoria.

SAFES! SAFES!

No Make to compare with

GOLDIE & McCULLOCH'S

FIRE AND BURGLAR PROOF SAFES.

Prices and terms furnished by

ROBERTSON & CO., Agents for B.C.

P.O. Drawer R, VANCOUVER.

Quarrie Miss, 732 Richards
Quarters Geo., carpenter, 310 Dunsmuir

QUEEN BROS.
(Charles L. & Elsworth Parker Queen),
Livery Stables,
216 Cambie, Tel 37, and 606 Georgia, Tel 138

Queen C. L., of Queen Bros., 604 Georgia
" Chas., of Queen Bros., cor of Georgia and Seymour
" E. P., 604 Georgia
" Elsworth, of Queen Bros., cor Georgia and Seymour
" hotel, Moses Gibson, prop, 102 Water
Quick —, cigars, 526 Granville
Quigley Edwin, clerk, 100 Powell, h 701 Dunsmuir
" Henry, 701 Dunsmuir
" J. H., law student, 165 Cordova, h 701 Dunsmuir

J. McADAM. T. W. PICKARD

McADAM & PICKARD,

Produce and Commission Agents.

BUTTER A SPECIALTY.

Westminster Ave., - Vancouver.

Quigley T., clerk, h 815 Georgia
" Thorne, operator, 642 Granville
Quinn Wm. Jas., merchant tailor, 326 Cambie, h 619 Hamilton

H. C. FREER & CO.,

REAL ESTATE BROKERS,

General Agents for B.C. of the

CITIZENS INSURANCE CO'Y.

167 Cordova, Cor. of Cambie St.

P.O. Box 477. Telephone 212.

R

Rae Geo., mason, h 619 Gore av
" John, blacksmith V. C. F.
Rainnie W. A., builder, h 501 Westminster av
Ralph M. G. Miss, milliner, 226 Carroll, h Oppenheimer
" Wm., of O'Toole & Ralph, h 324 Carroll
Ralston Cohen C., 402 Granville
Ramage Stephen, teamster R. C. P. M., h 321 6th av E
Rammidge Stephen, filer R. C. P. M., h 306 Princess
Ramsey David, teamster, 915 Westminster av

RAND BROS.
(Charles David & Edward E. Rand),
Real Estate and Financial Agents,
100 Cordova cor Cambie. Tel 35.
And 531 Granville. Tel 140

Rand C. D., of Rand Bros., 1020 Georgia
" Edward E., of Rand Bros., h 1020 Georgia
" Edwin, 1020 Georgia
" Sadie C. E. Miss, h 1020 Georgia
Randall Arthur, engineer, 1307 How

E. G. PRIOR & CO. } VICTORIA. { Farmers', Builders', Loggers' Supplies. Finest Stock in the Province.

Rankin Frank C., surveyor, 605 Pender
" Harry E., messenger D. E. Co., bds Leland house
" Shippy, expressman, 605 Pender
Rannie Charles, jun., musician, 300 Keefer
" Chas., sen., carpenter, 300 Keefer
" John B., carpenter, 300 Keefer
" Wm. A., contractor, 300 Keefer
Ransome D. W., carpenter H. S. M.
" Ira, fireman H. S. M.
" Jay, boomman H. S. M.
Ratcliff Wettie Miss, housemaid Hotel Vancouver
Rathburn M. A. Miss, 603 Howe
Rathgeber Fritz, fitter C. P. R., 120 Richards
Rau David, tinsmith, 122 Cordova, bds Oriental
Ravey James, blacksmith, h 471 Westminster road
" Martin, student, h 471 Westminster road
Rawlings Wm., laborer R. C. P. M.
Ray J., laborer Morse mill, False Creek
Raybould Fox W. Dr., Ph. G., mgr Medical Specialty Co., 7 Water
Raywood & Co., North Arm brewery, James Clancy, manager

RAWDING GEORGE, Accountant, Auditor, Assignee and Conveyancer, 148 Cordova, h 162 Cordova

Read Robert, tallyman R. C. P. M.
Rebets Joseph, yardhand, 401 Front
Red Cross brewery, 1021 Seaton
Redford John, turner, 604 Pender
Redgrave Ernest, planer H. S. M., h 211 Hastings E
Redmill —, foreman, 1010 Haro
Reed John, drugs, 62 Cordova, h 1018 Eveleigh
" Robert, clerk, bds 106 Cordova
" William, cigar mnfr, wholesale, 401 Jackson av

REGINA HOTEL, Mrs. Sidney Burr, Prop., 300 Water

Registrar of Births, Marriages and Deaths, A. E. Beck, registrar, 416 Hamilton
" office, A. E. Beck, registrar, 416 Hamilton
Reid Alex., carpenter, 520 Seymour
" Duncan Roderick, farmer, h 910 Oppenheimer
" F. Mrs., dressmaker, 606 Cordova
" Fred., barber, 612 Cordova
" Geo. Lewis, clerk, 500 Hastings, h 621 Howe
" James watchman Hotel Vancouver, 932 Hornby
" Lady, 603 Howe
" Margaret Mrs., wid James, h 60 11th av W
" William, clerk, 68 Cordova, bds Regina hotel
Reinhard Wm., M. D., h 607 Princess
Remer T. F., draughtsman, 326 Cambie, res Glasgow hotel
Reney Letitia Mrs., 22 Cordova
Rennie —, clerk, 8 Water
" Letitia Miss, domestic, 830 Howe
" R. T., engineer, 538 Seymour
Rennison Arthur, clerk H. S. M., h 428 Hastings E
Reno Laura Miss, 133 Dupont
Revely F. Mrs., prop Ellesmere, 439 Homer
Reynolds Joseph, R. C. P. M., h lane rear Cordova nr Abbott
" Richard, laborer R. C. P. M., h 416 Gore av
" Wm., laborer R. C. P. M.
Rhodes Henry, accountant B. M. of B. C., Melville, h 1128 Melville
Rhyter Peter, engineer C. P. R., bds 220 Carroll
Ribback T., motorineer Street Ry
Richards Stephen Ormonde, of Innes & Richards, h 533 Granville
Richardson Chas., car repairer, h 921 Westminster av
" Charles, jun., baggagemaster, h 921 Westminster av

F. G. RICHARDS, JUN., Real Estate, Financial and Insurance Agent. Has the largest list of Choice Business and Residential Lots for Sale. Correspondence Solicited. 51 YATES ST., VICTORIA.

C. S. F. Hamber, NELSON. A. G. Thynne, Chas. G. Henshaw, VANCOUVER.

HAMBER, THYNNE & HENSHAW,

METAL -o- BROKERS,

AND COMMISSION AGENTS.

P.O. Box 726. Tel. No. 106.

OFFICES. McConnell Block, 348 Water St., VANCOUVER, and 105 West Baker Street, NELSON, B.C.

Richardson Edward, brakeman, h 921 Westminster av
" F., C. P. R., 1327 Seymour
" Jos. Seymour, clerk, 18 Cordova, h 825 Hornby
" Louise Miss, h 921 Westminster av
" Maggie Miss, dressmaker, 308 Homer
" Margaret Miss, h 921 Westminster av
" Marion Miss, 921 Westminster av
" Seymour, city fireman

RICHARDSON WESLEY, L.D.S., D.D.S.,
Dental Office, 148 Cordova, res same

Richmond house, Arthur Langley, prop, 318 Carroll
Rickard —, 511 Richards
Ridley A. H., engineer H. S. M., h 420 Princess

G. J. Spenin. J. S. Shearer. E. McKinnon.

J. S. SHEARER & CO.,

COAL & WOOD.

COMMISSION MERCHANTS AND WHARFINGERS.

Office: Barnard St., opp. Electric Power House.

Tel. 312. P.O. Box 583.

RIESTERER ROBERT, Brewer,
h 2475 Columbia

Riley John, laborer, h 160 Water
" Russell, painter, 1324 Howe
Ringel Charles, laborer, h 35 Trounce alley
Ringrose Jos., wireman, h 317 Keefer
Risteen Geo. E., conductor C. P. R., 308 Homer
Rivard Julien E., manager, 612 Pender
Rivers Alex., moulder V. C. F.
Roach Henry, bridge foreman C. P. R., bds 220 Carroll
" Jas., messenger Dom Express Co.
" Kate Miss, dressmaker, 152 Cordova
" M., carpenter H. S. M.
Robb M. Miss, 521 Howe
" Samuel R., city editor Telegram, h 521 Homer
Robert Tomlin Huron, artist, h 2461 Quebec
Roberts Jas. F., laborer San Juan Lime Co., Powell
" John G., bookkeeper, 603 Hamilton
" John Hugh, h 2461 Quebec
" Thos., bartender, 20 Water
Robertson Alex., school teacher, 1322 Seymour

ROBERTSON ALEX.,
Prop. Glasgow Hotel, 501 Westminster av

Robertson Annie R. Miss, h 327 Oppenheimer

Robertson Archibald M., M.D.,
Office and res 404 Granville

ROBERTSON BROS.
(Gilbert & Hiram J. Robertson),
Stoves and Tinware, 136 Cordova. Tel 17

ROBERTSON & CO.,
(Gilbert Robertson, Albert A. Boak),
Real Estate Brokers, Insurance and General Agents, 307 Cordova. Tel 133

See cards.

McLENNAN & McFEELY, Importers of Artistic Hand-carved Mantels and Over Mantels, Grates, Tiles, Lamp Goods and Gas Fixtures. 70 YATES ST., Victoria. 132 CORDOVA ST., Vancouver.

Robertson Douglas, clerk C. P. R., h 1551 Westminster av
" Edwin A., bookkeeper, 508 Richards
" Frank Mallock, clk, 646 Granville
" Gedeon, of Robertson & Co., h 327 Oppenheimer
" Gilbert, of Robertson & Bros., h 819 Seymour

ROBERTSON & HACKETT, Contractors and Builders, Hamilton between Hastings and Pender

Robertson Harvey, carpenter, h 528 Powell
" Hiram J., of Robertson & Bros., h Keefer
" Hugh, plumber, 217 Columbia av
" Maggie Miss, domestic, 528 Homer
" Robert, gents' furnishings, 208 Carroll, bds 14 Cordova
" William Harrison, grocer, h 749 Powell
Robinson Alex., teacher High School, bds Leland house
" Archie, laborer B. C. S. R.
" Arthur Jos., porter, h 29 Pender
" David, carpenter, 615 Hamilton
" H., bell boy Hotel Vancouver
" Henry, laborer V. S. M. Co.
" Hiram, tinsmith, 324 Carroll, h 218 Keefer
" I., conductor Street Ry
" J. R., motorman, h 501 Westminster av
" Jas., blacksmith, 1201 Richards
" Jas., laborer R. C. P. M.
" James W., of A. R. Anderson & Co., h 330 Oppenheimer
" John, laborer Morse mill, False Creek
" Mrs., 108 Eveleigh
" R., baggagemaster C. P. R.
" R. J., turner, 1326 Hornby
" Robt., agent, 644 Homer

DOMINION REAL ESTATE AND LOAN AGENCY.

137 Cordova St., Vancouver, B.C.
133 B Street, Mission, B.C.

CITY LOTS AND FARM LANDS AGENTS.

MUTUAL LIFE INSURANCE CO'Y of New York.

Robison Arthur, assistant, 322 Carroll
Robson Chas. W., mgr H. B. Co., h 1142 Robson
" George, millwright V. S. M. Co.
" Thos., car conductor, h 241 Keefer
Robjohns Levi, C. P. R., 1038 Nelson
Rodan Saherino, laborer H. S. M.
Rodgers A. Lee, artist, 532 Hornby
" I., lineman Street Railway
" Joseph, laborer, fore shore False Creek
Rodway T. H., cabinetmaker, 518 Hastings, bds Dufferin house
Roe Perry, tallyman R. C. P. M., h 1096 Oppenheimer

ROEDDE, GUSTAV A., Book Binder, Paper Ruler and Blank Book Manfr., 36 Cordova, res same

Rogers Benjamin, mgr B. C. Sugar refinery, h 533 Granville

The Diplock Book and Stationery HOUSE

Orders by mail receive prompt attention. When in the City examine our stock.

HASTINGS STREET WEST, VANCOUVER.

CEYLON TEA COMPANY,
CARRALL ST., VANCOUVER.
Pure Teas and Coffees. Our Pure Ceylon Teas beat all others. See you get the Ramaswany Brand, no other genuine.

A. MURRAY BEATTIE,

AUCTIONEER and APPRAISER,

Real Estate Broker and Financial Agent.

Sales conducted in the City and District. Real Estate Sales a Specialty.

CORDOVA ST., VANCOUVER.

Rogers Ernest, painter, Louvre hotel, 610 and 612 Pender
" John, laborer, bds 42 Cordova
" Jonathan, painter, 313 Pender
" Joseph, laborer, h 912 Gore av
" Laurence, chemist, 1001 Powell
" Lee, draughtsman, 642 Granville, h 532 Hornby

ROGERS & SYLVESTER,
Props. Louvre Hotel, 610 Pender

Rollings Wm., laborer R. C. mills, h 69 Lansdowne E
Rolls J. F., M.D., 323 Carroll
Romans S. H., & Co., agents, 618 Hastings
Romans Stanley H., of S. H. Romans & Co., bds Leland house
Romany Benjamin, 524 Homer
" Joseph, asst city engineer, 524 Homer
Rooke Thos. S., of Coldwell & Rooke
Rooney John, mail clerk, 642 Seymour
Rosaelli E. E., electrician, bds 318 Cordova
Rose Mark S., of Rose & Marshall, h 525 Pender

ROSE & MARSHALL
(Mark S. Rose, Thos. Marshall),
Stoves and Tinware,
57 Cordova

Ross —, of McKoy & Ross
" A. W., of Ross & Co., Hamilton
Ross Abbey B. Miss, dressmaker, h 627 Oppenheimer
" Abel, painter, 23 Hastings E
" Agnes Miss, domestic, 155 Hastings E
" Andrew, 541 Hamilton
" & Co., saloon, 311 Cambie
" Donald, of Ross & Co., h 541 Hamilton
" Helen Miss, domestic, 1144 Georgia
" John, clerk, 10 Cordova, h 614 Hornby
" John, lime dealer, h 118 Alexander
" Joseph, patternmaker V. C. F., h 467 6th av E
" R. R., h 1030 Melville
" Robt. James, farmer, h 627 Oppenheimer
" Robt. James, laborer B. C. S. R.
" Roderick, of Draper & Ross, h 1030 Melville
" Wm. B., fruits and confectionery, 332 Cambie, res same
Rouger & Hay, dyers, 214 Abbott
" James G., of Rouger & Hay, h 222 Abbott
Round Ephriam Fred., h 230 12th av W

ROUNSFELL & CO.,
(John Rounsfell),
Real Estate Brokers,
413 Hastings W. Tel 22

Rounsfell C. A., clerk, 800 Burrard
" Frank W., clerk, 521 Hastings, h 800 Burrard
" George F., clerk, 413 Hastings, h 800 Burrard
" John, of Rounsfell & Co., h 800 Burrard
" James G., mgr, 160 Water
Roward Francis, bricklayer, h 217 Westminster road
Rowland Wm., foreman, h 217 Harris
Rowsey Edwin, teamster, h 978 Westminster av
Roy L., plumber, 42 Water

CRANE, McGREGOR & BOGGS, Insurance and Stock Brokers, General Agents Sun Life of Canada, Eastern Assurance Co. of Canada, Citizens Fire and Accident, &c., &c. 30 BROAD ST., VICTORIA

ROYAL CANADIAN INSURANCE CO. Of Montreal, Vancouver Loan, Trust, Savings & Guarantee Co. (Ld.) Agents, 521 and 523 Hastings West

Royal Electric Co., 410 Cordova

ROYAL CITY PLANING MILLS CO., R. C. Ferguson, Supt., Office 358 Carroll. Tel 43.
See adv on front cover.

Royal Insurance Co., Of Liverpool, W. C. Archer & Co., Agents, 316 Cordova

Royeroft Miss, 523 Hornby
Royds C., carpenter, rear 121 Hastings E
Rumball Alfred, 813 Burrard
" B. Miss, 813 Burrard
" Mrs., 813 Burrard
" W. Miss, 813 Burrard
Rumbold Ellen Mrs., wid Louis, h 2028 Westminster av
Runnalls Maud Miss, dressmaker, 308 Homer
Ruppert Philip, baker, h 13 Powell

RUSS HOUSE, McHugh & Scott, Props., h 417 Powell

Russell Chas., of Russell, McDonald & Co., res Victoria
" Finlay R., clerk, 410 Cordova, room 16 Ferguson block
" J. M., driver, 219 Abbott, h same
" Joseph A., L. L. B., of Yates, Jay & Russell, 410 Cordova, rooms Ferguson block
" Joseph Ambrose, barber, 409 Richards
" McDonald & Co., gen store, 64 Cordova
" W., foreman Street Railway
Ruth Ellen Miss, domestic, 1047 Howe
Rutherford Bella Miss, teacher, 628 Homer
Ryan Annie Miss, St Charles hotel, 600 Pender
" Nellie Miss, St Charles hotel, 600 Pender
Ryder Peter, engineer, 2 Lane off Pender

H. C. FREER & CO., REAL ESTATE BROKERS,
General Agents for B.C. of the
CITIZENS INSURANCE CO'Y.
167 Cordova, Cor. of Cambie St.
P.O. Box 477. Telephone 212.

S

St Andrews church, Presbyterian, rev. E. McLaren, 413 Georgia
" Society, rooms Wilson block
St Charles hotel, Misses Ryan, props, 600 Pender
St George Atchison Quinton, h 309 6th av E
" Society, rooms Bell-Irving block
St James church, Anglican, 307 Oppenheimer
St Luke's church, 210 Gore av
" home, private hospital, 309 Oppenheimer

8 OPPENHEIMER ST.
W. J. TAYLOR, UNDERTAKER,
Funeral Director and Embalmer.
VANCOUVER.
Telephone

Pacific Land and Loan Exchange. } **Real Estate, Financial and Insurance Agents, 314 CORDOVA ST., VANCOUVER.**

ESTABLISHED 1873.

JOHN HILBERT,

Dealer in

Furniture, Carpets, Bedding,

Hardware, Crockery,

Glass and Electro Plated Ware, Table Cutlery, &c.

Nanaimo, - - British Columbia.

P.O. Box 16.

St Patrick's Society, rooms Ferguson block
St Paul's church, 1222 Hornby
St Quintin George, painter, 111 Pender
Sacred Heart academy, 406 Dunsmuir
Sakai S., clerk, 731 Pender
Saint Jack, lather, 324 Dunsmuir
Salmon H., laborer H. S. M.
Salomon Fred., pedlar, False Creek
" Joseph, laborer, 110 Water
Salsbury Sarah Mrs., 635 Richard
" Wm. Ferriman, local treas. C. P. R., h 824 Hastings
Salvation Army hall, 38 Water, headquarters 312 Princess
San Francisco hotel, McHugh Bros., 175 Water
San Juan Lime Co., Powellur Raymur av
Sansom Chas. Wyndham, architect, h, Westminster av
Samech Otto, speculator, Leland house

E. SPILLMAN,

Fresco and Scene Painter.

Plain Painting, Paper-Hanging,

Tinting, Graining, Hardwood Finishing and

WALL DECORATING,

Of Every Description.

112 Hastings St., Vancouver.

P.O. Box 577.

Sargent Frederick, gardener, h 222 Harris
Satchel George, laborer, fore shore False Creek
" James, trimmer Morse mill, False Creek
Saunders Edward, carpenter, h 416 Princess
" H., tallyman H. S. M.
" Henry John, druggist, 163 Cordova, h 128 Gore av
" Joseph, clerk, 13 Cordova, h Princess
Scarth Abr. H., h 852 Powell
Sceierine Carlo, C. P. R., h 314 Columbia av
Scha[illegible] Jessie Miss, 133 Dupont
Schr[illegible]er —, laborer, h 110 Harris
" [illegible]ritz, chef Manor house, h 615 Hornby

SCHOFIELD F.,

Real Estate,

534 Cordova,

h 817 Georgia

Schofield F. J., clerk C. P. R. freight office
" James H., C. P. R. freight office
Schwahn August, of Schawahn & Doering, h 75 Cordova
" & Doering, props Atlantic Beer hall, 73 Cordova

SCHWAHN EDWARD,

Prop. Grotto Chop House,

27 Cordova, res same

Schwahn Fred., bartender, 75 Cordova, h same
Schwartz Fred., carpenter, 160 Water
Schweizer Gottlieb, driver, 106 7th av E
Scott David, Water front
" George, carpenter, h 650 Alexander
" George, insurance agent, rooms 411 Hastings
" John, bricklayer, 1510 Robson
" Laura Miss, 54 Dupont
" Leonard, butcher, 38 Cordova, h 36 same

WOODS & POLLEY, Real Estate Brokers, Conveyancers and Notaries Public. Cor. Columbia & Mackenzie St., NEW WESTMINSTER. Tel. 110. P.O. Box 121.

Scott & Lillie, props Northern hotel, 38 Hastings
" Saml. Noble, of Scott & Lillie, h 38 Hastings
" W., clerk, 516 Richards
" W. C., clerk, 300 Cordova, h Hastings
" Walter, clerk at Wilson's, rooms 411 Hastings

SCOTTISH UNION & NATIONAL INS. CO. Of Edinburgh, Vancouver Loan, Trust, Savings & Guarantee Co. (Ld.) Agents, 521 and 523 Hastings W

Scoullar, Andrew Wm., of E. S. Scoullar & Co., h 1041 Robson

SCOULLAR & CO., E. S.,
(Edwin S., & Andrew Wm. Scoullar)
Stoves and Tinware, 159 Cordova. Tel 38

Scoullar Edwin S., of E. S. Scoullar & Co., h 1041 Robson
" George F., clerk, 159 Cordova, h 532 Homer
Scratchley Ernest, stoker No. 1 Fire hall, 14 Water
Scrivener H., bell boy Hotel Vancouver
Scuitto John, baker and grocer, 13 Powell
Sculati Pietro, C.P.R., h 314 Columbia av
Scurry Charles, barber, 229 Abbott

SCURRY H. T.,
Abbott Street Shaving Parlors, 229 Abbott
" Elijah, barber, 229 Abbott
Seacom Ed., yardman Morse mill, False Creek
Seagrave J., yardman Morse mill, False Creek
Seajohn John, callman, 724 Seymour
Searle Henry L., of Deane & Searle, h 731 Burrard
Searle Sophie Mrs., 731 Burrard
Sears Joseph, laborer R.C.P.M.
Seaton J. W., bartender, 1 Water
Secord Angus, grocer, 405 Powell, hotel, 401 Powell
Seedorff Frank, mason, 1107 Hornby
Segraves Charles, clerk Dominion Real Estate and Loan agency, h 512 Richards
Segrave John, laborer, h 416 Pender

SEHL JACOB, Furniture and House Furnishings,
Chas. Hach, Mgr. 50 Cordova

Seidelman Wm., h 628 Powell
Selkirk Isabella Miss, domestic, 734 Burrard
Sentell Alfred Jas., h 411 Hastings E
" Edward O., 411 Hastings E
" Ephram Blair, h 411 Hastings E
" George, h 411 Hastings E
" Fred. W., contractor, 417 Hastings E
" Florence Miss, 411 Hastings E
Serkis John, missionary, h 945 Westminster av
Setter M. C., compositor, 420 Cambie
Seventh Day Advent church, 130 Powell
Seydon Charles, of Seydon & McGarrigle, 222 Hastings E
" & McGarrigle, painters, 222 Hastings E
Shanasy Joseph, laborer, 612 Pender

Telephone No. 36. P.O. Box 307.

COAL

—AND—

PRODUCE.

CROWDER & PENZER.

T. G. RAYNER, *Real Estate, Stock and Share Broker,*
6 Trounce Avenue, Victoria.

ROBERTSON & CO.,
REAL ESTATE BROKERS,
Financial and Insurance Agents,
Notaries Public, &c.
Property of every description bought and sold on commission.
Estates Managed. Rents Collected.
P.O. Drawer R. VANCOUVER, B.C.

SHANNON & McLACHLAN
(William Shannon, Charles McLachlan),
Real Estate and Financial Agents,
623 Hastings. Tel 237

Shannon Sam., laborer, False Creek
" Wm., of Shannon & McLachlan, h 1108 Haro
Sharland Etta Miss, domestic, 900 Hastings
Sharp John, longshoreman, bds 102 Water
Shaver Jas., teamster, 1306 Howe
" Nicholas, plasterer, 1306 Howe
Shaw Angus, driver, 52 Cordova, h 610 Oppenheimer
" Charles, cook Grotto, 27 Cordova
" Malcolm L., clerk, 144 Cordova, bds 610 Oppenheimer
" Robt. George, boat builder, 11 Abbott, h same
" Walter, laborer, 1331 Richards

J. McADAM. T. W. PICKARD
McADAM & PICKARD,
Produce and Commission Agents.
BUTTER A SPECIALTY.
Westminster Ave., - Vancouver

Shay Richard, C.P.R., bds 2 Cordova
Shearer Alex., C.P.R., 1028 Hornby
" Bella Miss, dressmaker, 325 Princess
" John A., contractor, 330 Hastings, h 1028 Hornby
" John Scott, of Shearer & Co., h 325 Princess

SHEARER & CO., JOHN,
(John Scott Shearer, Gerad John Spearin),
Wood and Coal Merchants,
100 Barnard. Tel 312.
See adv.

Shearing J. M., tailor, 69 Cordova, h 936 Westminster av
" James Benjamin, tailor, h 936 Westminster av
Sheck David E., laborer, 104 Hastings E
Sheehan Daniel, Ice Co., 1329 Seymour
Shelby —, music teacher, rear 118 Hastings E
Shelton A. E., of Shelton & Co., h 511 Richards

SHELTON & CO.,
Furniture & Upholstering,
518 Hastings

Shelton Giles, car inspector, 1012 Eveleigh
" Henry Thos., of Shelton & Co., h 511 Richards
Sherdahl Sophie Miss, 510 Westminster road
" Sophie Miss, domestic, 1502 Georgia
" Swain, h 510 Westminster road
Sheriff's office, W. J. Armstrong, sheriff; J. W. Patterson, deputy sheriff, 416 Hamilton
Shernan Rosie Miss, 121 Dupont
Sherwood Alfred, h 45 8th av W
Shidden Frederick, mariner, h 417 Gore av
Shirley Thomas, bailiff, 717 Cambie

E. G. PRIOR & CO. } Victoria. { Chatham Wagons, Brantford Buggies, &c., in stock. Best in the World.

Shoebotham Thos. Bondhead, clerk, 519 Hastings, h 515 Hornby
Sholley Ed., merchant, 831 Seymour
Short Benjamin James, bookkeeper

Sisson Thomas, bookkeeper, 2 Cordova, bds Leland house
" Thomas Herbert, cashier R.C. P.M.

B. C. Mainland Wholesale House.

S. GREENSHIELDS, SON & CO., Wholesale Dry Goods, **Montreal.**	**JOHN MacLEAN & CO.,** Wholesale Millinery, Silks, etc., **Montreal.**
ALEX. McARTHUR & CO., Paper Manufacturers, **Montreal.**	**COCHRANE, CASSILS & CO.,** Manufacturers of Boots and Shoes, **Montreal.**

WILLIAM SKENE,

Representative for British Columbia,

Van Horne Block, 605 Granville St.

Telephone 77. **P.O. Box 248.**

VANCOUVER, B.C.

" J. M., of Sinclair & Ballantyne, h 62 Hastings
" Maggie Miss, h 224 6th av W
" William D., manager, 56 Cordova
SISTERS OF ST. ANNE, SACRED HEART ACADEMY, sister Mary Alexander, supr, Dunsmuir cor Homer

mour
" John, laborer, 425 Drake
" Wm., laborer, 425 Drake
Smethurst Thos., bookkeeper, 520 Seymour
Smith —, waiter, 1013 Howe
" —, mill carpenter, 1319 Seymour
" Alex., draughtsman, 922 Hornby

T. G. RAYNER, *Real Estate, Stock and Share Broker,*
6 Trounce Avenue, Victoria.

ROBERTSON & CO.,
REAL ESTATE BROKERS,
Financial and Insurance Agents

Shay Richard, C.P.R., bds 2 Cordova
Shearer Alex., C.P.R., 1028 Hornby
" Bella Miss, dressmaker, 325 Princess
" John A. [illegible]

[illegible]

Produce and Commission Agents.

BUTTER A SPECIALTY.

Westminster Ave., - Vancouver

Sheriff's office, [illegible]
J. W. Patterson, deputy sheriff, 416 Hamilton
Shernan Rosie Miss, 121 Dupont
Sherwood Alfred, h 45 8th av W
Shidden Frederick, mariner, h 417 Gore av
Shirley Thomas, bailiff, 717 Cambie

E. G. PRIOR & CO. } Victoria. { Chatham Wagons, Brantford Buggies, &c., in stock. Best in the World.

Shoebotham Thos. Bondhead, clerk, 519 Hastings, h 515 Hornby
Sholley Ed., merchant, 831 Seymour
Short Benjamin James, bookkeeper V.S.M.C., 1132 Pendrell
" Bertrand Harris, painter, 1132 Pendrell
" John, 601 Granville
Shotton Allison, machine hand R.C.P.M.
Shunt Frank, sawyer V.S.M.Co.
Shurgold Edwin, expressman, h 41 6th av E
Sich T. T., tobacconist, 301 Cambie, h 1119 Georgia
Silvermen Kalmon, traveller, h 418 Oppenheimer
Simmonds Robert, cook, 160 Water
Simon Bernard, merchant tailor, 306 Carroll, h 214 Harris
Simons Chas., millinery, 531 Hamilton
Simpson Bros., tailors, 656 Granville
" David, agent Bk. of B. N. A., h 900 Hastings
" I., city fireman
" J. B., bartender Leland house, 124 Hastings
" J. B., clerk, 605 Pender
" Maggie Miss, dressmaker, 308 Homer, h 607 Homer
" Miss, clerk, 623 Howe
" Theodore, 715 Seymour
" Thos., driver, 724 Seymour
" Zachariah, 656 Granville
Simson Calvert, manager H.S.M. store
Sinclair & Ballantyne, carpenters, 62 Hastings W
" Fred., asst gen baggage agent C. P. R., bds Leland house
" J. M., of Sinclair & Ballantyne, h 62 Hastings
" Maggie Miss, h 224 6th av W
" William D., manager, 56 Cordova
SISTERS OF ST. ANNE, SACRED HEART ACADEMY, sister Mary Alexander, supr, Dunsmuir cor Homer
Sisson Thomas, bookkeeper, 2 Cordova, bds Leland house
" Thomas Herbert, cashier R.C.P.M.
" William Henry, grocer, 725 Pender
Sivewright Harriet Miss, 1130 Davie

SKENE WILLIAM,
Wholesale Dry Goods
And Boots and Shoes,
Van Horne Block,
605 Granville. Tel 77.
h 1408 Georgia.
See adv facing.

Skinner Alexandra Miss, 1227 Robson
" Arthur Ernest, h 331 Hastings
" Constance Miss 1227 Robson
" Elizabeth Mrs., 331 Hastings
" F. Mrs., 331 Hastings
" Mrs. & Miss, boarding house, 331 Hastings
" Robt. James, govt forestry inspector, 1227 Robson
Slade Charles, laborer, h 87 13th av E
" John, painter, h 906 Gore av
Slaght N., lumberman, 603 Howe
Slater Geo. F., shingle mill, False Creek, h 621 Hamilton
" Jas., C.P.R., 1019 Haro
" Wellington, manager, False Creek
Slavin Mrs., 603 Howe
Sloam Robt., boiler maker, h 501 Westminster av
Sloan John, clerk, 330 Westminster av
" William, clerk, 143 Hastings, bds Leland house
Small W., driver, 1575 Westminster av
Smalley H., C. P. R shop, 1327 Seymour
" John, laborer, 425 Drake
" Wm., laborer, 425 Drake
Smethurst Thos., bookkeeper, 520 Seymour
Smith —, waiter, 1013 Howe
" —, mill carpenter, 1319 Seymour
" Alex., draughtsman, 922 Hornby

F. G. RICHARDS, Jun. Real Estate, Financial and Insurance Agent. Fire, Life and Accident Insurance. Farm, Timber, Coal and Mineral Lands for Sale. Correspondence Solicited.
51 YATES STREET, VICTORIA.

C. S. J. Hamber, NELSON. A. G. Thynne, Chas. G. Henshaw, VANCOUVER.

HAMBER, THYNNE & HENSHAW,
METAL -o- BROKERS,
AND COMMISSION AGENTS.
P.O. Box 726. Tel. No. 106.
OFFICES. McConnell Block, 348 Water St., VANCOUVER, and 105 West Baker Street, NELSON, B.C.

Smith Alex. B., cashier Hotel Vancouver
" Alfred Althrope, of Harris & Smith, h 518 Alexander
" Arthur Naphel, bookkeeper, 605 Hastings, h 1002 Nelson
" Bros., furniture, 615 Pender

SMITH & BURTON,
Produce Merchants,
John Craig, Manager,
714 Granville. Tel 289

Smith David, tanner, h 489 Westminster road
" David A., 615 Pender
" E. A., operator, 644 Granville
" E. F., clerk, 642 Granville
" Edith Miss, domestic, 1227 Robson
" Ethel, laborer, h 73 9th av W
" Fred., Dom. Exp. Co., 1010 Hornby

G. J. Speanin. J. S. Shearer. E. McKinnon.
J. S. SHEARER & CO.,
COAL & WOOD.
COMMISSION MERCHANTS AND WHARFINGERS.
Office: Barnard St., opp. Electric Power House.
Tel. 312. P.O. Box 583.

Smith Florence Naphel Miss, 1002 Nelson
" G. B., tallyman Morse mill, False Creek
" George, carpenter, h 727 Pender
" J. C., waiter Hotel Vancouver
" J. F., carpenter H.S.M.
" J. P., confectioner, 115 Pender
" James, clerk, 13 Powell
" James, laborer H. S. M., 211 Hastings E
" James, teamster, 100 Harris, h 103 Burrard
" James A., 615 Pender
" John, janitor, 642 Granville
" John, laborer H.S.M.

SMITH JOHN ALLAN,
Real Estate Broker, 420 Cordova, res same. Tel 166

Smith John F., millwright, h 626 Princess
" Jos., laborer, 1326 Howe
" Kenneth, livery, 54 Trounce alley, h 307 Keefer
" Lister Naphel, cashier C. P. R., h 1002 Nelson
" Magnus, shoemaker, 308 Carroll, h Powell
" Misses, 137 Hastings E
" Neville, News Advertiser, 1002 Nelson
" Robt., carpenter V. C. F., h 487 6th av E
" S., laborer Morse mill, False Creek
" T. A., 1121 Barclay
" T. A. Mrs., 1211 Homer
" Thomas, laborer C.P.R. wharf
" William, carpenter, 429 Princess
" William, collector, 420 Cambie
" Wm., laborer, Water front
" William John, expressman, h 1002 Oppenheimer
Smithson Benjamin, longshoreman, False Creek
Smyth —, refinery, h 852 Powell

McLENNAN & McFEELY, Sole Agents the Celebrated JUBILEE RANGE.
70 Yates St., VICTORIA. 132 Cordova St., VANCOUVER.

Smyth John, machinist V. C. F., h 314 Jackson av
" Misses (Jennie & Bell), 718 Seymour
" Robert S. P., tallyman V. S. M. Co.
Snell Dan., longshoreman, h 318 Powell
Snowdon H. L., notary public, 610 Cordova
Solloway Alfred, C.P.R., 217 Columbia av
" Leonard, C.P.R., 217 Columbia av
Sommerville capt. Wm., h 950 Park av
Soule capt William Henry, stevedore, h 350 Powell
" Wm. T., laborer, h 818 Powell
Southcott John J., traveller, 601 Granville, h 607 Homer
Spain Cyrus, car repairer, h 421 5th av E
" Edward, car repairer, h 423 5th av E
Spalding John, laborer, h 780 Oppenheimer

SPARROW JOHN, Prop. Opera Resort Saloon, 506 Carroll, res same

Spearin Gerald John, of John Shearer & Co., h 233 Harris
Spence S. G., 628 Cordova
" Thomas, gardener, h 1552 Westminster av
Spencer John, laborer, 2 rear off 508 Cambie
" Wm. R., of Gatewood & Spencer, h 523 Hamilton
Spice Cor., laborer R.C.P.M.

SPILLMAN EDMUND, Painter and Decorator, 416 Hastings West.
See Card

Spinks J. M., of Tatlow & Spinks, h Pender
" John Manley, h 1102 Seaton
" Thomas A., foreman News Advertiser, h 731 Cambie

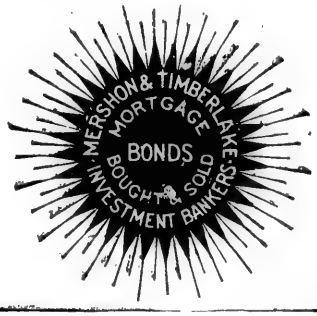

Sprague Marshall, laborer V. S. M. Co.
Spring Thomas B., contractor, h 300 Oppenheimer
Springer B., & Co., commission merchants, 303 Cordova
" Benjamin, of B. Springer & Co., h 1038 Robson
" Louis J., clerk, 309 Cordova, h 1038 Robson
Sproul Edward, blacksmith, 50 Hastings E, h Oppenheimer
" Ezra J., blacksmith, h 207 Oppenheimer
Sprung George, teamster, 118 Cordova, h 212 Harris
Squier William Harry, bottler, 300 Dunsmuir
Stafford William Wallace, Advertiser, h 102 5th av E
Stag & Pheasant, Benjamin Wrede, 160 and 162 Water
Stamford James, contractor and builder, h 308 Oppenheimer

The Diplock Book and Stationery HOUSE
Orders by mail receive prompt attention.
When in the City examine our stock.
HASTINGS STREET WEST,
VANCOUVER.

CEYLON TEA COMPANY,
CARRALL ST., VANCOUVER.
Pure Teas and Coffees. Our Pure Ceylon Teas beat all others. See you get the Ramaswany Brand, no other genuine.

A. MURRAY BEATTIE,

AUCTIONEER and APPRAISER,

Real Estate Broker and Financial Agent.

Sales conducted in the City and District. Real Estate Sales a Specialty.

CORDOVA ST., VANCOUVER.

STANDARD LIFE ASSURANCE CO. Of Edinburgh, A. A. Boak, Agent, 307 Cordova.
See adv. page 5

STANDARD OIL CO., C. C. Morrell, Agent, 307 Cordova. Te 133

Stanley Bros., photographers, 8 Powell
" Edward Hall, h 8 Powell
" Gilbert, h 8 Powell
" James, real estate, h 615 Princess
" Smith, farmer, False Creek
Stapleton Christopher, jun., laborer, h 161 10th av E
" Christopher, moulder's apprentice V.C.F.
" Christopher, painter, h 161 10th av E
" Henry, plasterer, 502 Pender

RICHARDSON & HEATHORN,

Manufacturers' and

IMPORTERS' AGENTS.

WAREROOMS:

42 YATES STREET,

VICTORIA.

Stapleton Joseph, plumber, h 161 10th av E
Stark Thos. G., bricklayer, 644 Howe
Stearman Fred. Charles, clerk, 426 Cordova, h Seymour
Steele William Butler, fitter C.P.R., h 2461 Quebec
Steer Wm., expressman, h 141 Water
Steeves & Burpee, commission, 31 Water
" William Alonzo, of Steeves & Burpee
Steinburger —, h 91 6th av E
" Alfred, helper V.C. F.
Stephens Frank B., clerk, h 114 Westminster av
Stephenson John, 1331 Richards
Sterling Alex., clerk, 600 Pender
" Alex., teamster, 510 Hastings, bds St Charles hotel
" David, 1009 Eveleigh
Stevens A. E., train despatcher C.P.R., 634 Cordova, h Granville
" Alfred, of Stevens & Gordon, 112 Cordova, h 823 Howe
" Bessie Miss, domestic, 1408 Georgia
" Chas. J., bartender, 220 Carroll, res same
" G. B., driver, 1575 Westminster av
" Geo., agent, 66 Cordova, res same
" Geo., real estate, 123 Gore av
" Geo., Water works, h 617 Powell

STEVENS & GORDON
(Alfred Stevens, William Henry Gordon),
Importers and Dealers in Wines, Liquors and Cigars, 112 Cordova

Stevens Gus., driver V. G. C. Co., h False Creek
" J. A., shoemaker, 13 Cordova, h same
" Wm., Water works, h 617 Powell
Stevenson Eady, M.D., 120 Hastings E
" Jas., stoker V. G. Co., Keefer

CRANE, McGREGOR & BOGGS, Real Estate, Financial & Insurance Agts. Farm, Timber, Coal and Mineral Lands for Sale. 30 BROAD ST., VICTORIA.

Stevenson John, salesman Dominion Real Estate and Loan agency, bds Glasgow hotel
Steward Allen, bookkeeper, h 306 Princess
" Daniel, tailor, h 306 Princess
" Emily Miss, clerk, h 306 Princess
" Wm. Thos., telegraph operator, h 418 Gore av
Stewart Angus M., of Clubb & Stewart, bds 718 Seymour
" Ann Miss, 1024 Davie
" Arch., laborer V. C. F.
" Chas., laborer, 312 Water
" Chas., office boy U. S. S. Co. of B. C., h 211 Harris
" Chas. F., watchmaker, 420 Cordova, h 1317 Seymour
" Daniel, tailor, 69 Cordova, h Princess
" Donald McRae, teamster, h 211 Harris
" Duncan, clerk, 138 Cordova, bds Homer
" Emily C. Miss, clerk P. O.
" F. W., clerk C. P. R., 512 Seymour
" F. W., clerk, 642 Granville
" house, 312 Water
" J., laborer Morse mill, False Creek
" J. W., conductor C. P. R., 522 Richard
" Jas., teamster, h 926 Westminster av
" John, laborer, 1024 Davie
" John, ledgerkeeper Bk. of B. C., h 526 Granville
" John, lumber merchant, 512 Alexander
" Maggie Miss, 1024 Davie
" Martha Miss, domestic, 731 Burrard
" Mary Miss, clerk, 150 Cordova, h Richards
" N. Mrs, 617 Richards
" Neil, teamster, 118 Cordova, bds Hastings
Stewart Norman D., logger, 902 Hastings E
" W., driver, 1575 Westminster av
" W. T., operator, 642 Granville
" Wm., driver V. G. C. Co., h False Creek

STIRTON & CO., C. S.
(George Stephen Stirton),
Clothing,
Men's Furnishings,
328 Cordova

Stirton Geo. S., of G. S. Stirton & Co., h 528 Homer
Stoddard —, laborer, h 984 Westminster av
Stoess Chas. Anthony, C. E., 432 Cordova, h 328 Alexander
Stout John P., agent Dom. Exp. Co.
Strachan —, carpenter, 718 Seymour
" J. R., carpenter, 540 Richards
Strathern John, surveyor, h 418 Princess
Strathie Alexander, contractor, rear 116 Water
" J., painter, h 501 Westminster av
Straube V. J., gunsmith, 514 Cordova, h same
" Valentine, gunsmith, 44 Water
Struthers A. & J., commission, h 36 Water
" Alex., of A. & J. Struthers, h 1031 Barclay
" Jas., of A. & J. Struthers, h 1031 Barclay

8 OPPENHEIMER ST.
W. J. TAYLOR,
UNDERTAKER,
Funeral Director and Embalmer.
VANCOUVER.
Telephone

Pacific Land & Loan Exchange,
314 Cordova St., VANCOUVER.

City, Suburban and Farm Property bought and sold on commission. Taxes paid. Rents collected. Loans negotiated and Investments made for non-residents. Correspondence solicited.

ESTABLISHED 1873.

JOHN HILBERT,

Dealer in

Furniture, Carpets, Bedding,

Hardware, Crockery,

Glass and Electro Plated Ware, Table Cutlery, &c.

Nanaimo, - - British Columbia.

P.O. Box 16.

Strutt C. H., of C. H. Strutt & Co., 1414 Alberni and 4 12th av
" & Co., C. H., dry goods, 150 Cordova, tannery, 12 12th av W
Stuart J. H., tallyman Morse mill, False Creek
" Jas., clerk, 507 Hastings E
" Jas., porter, 100 Powell
" Jas. Duff, bookkeeper, h 643 Cambie
Studden Alfred, assistant, 218 Carroll, h Princess
Suckling A. E., clerk, 642 Granville, h 650 Granville
Sudman Jos., tailor, 316 Carroll, h Columbia av
Sullivan Arthur Willis, h 215 Gore av
" Arthur Willis, h 231 Oppenheimer
" Chas. E. S., musician, h 231 Oppenheimer
" Josephine Mrs., wid Philip, h 231 Oppenheimer

E. SPILLMAN,

Fresco and Scene Painter.

Plain Painting, Paper-Hanging,

Tinting, Graining, Hardwood Finishing and

WALL DECORATING,

Of Every Description.

112 Hastings St., Vancouver.

P.O. Box 577.

Summers Chas. Elmer, bartender, 600 Cordova
" Edgar Russell, bartender, 600 Cordova
" Frances Mrs., 731 Homer
" Jas., prop White Swan hotel, 602 Cordova, h 303 Seymour
" John, carpenter, 731 Homer
" Rebecca Miss, 731 Homer
Sumner A., laborer, 1305 Howe

SUN LIFE ASSURANCE CO.,
Henry Chew, Agent,
412 Cordova. Tel 320

Sunnyside hotel, McGirr & Son, props, 1 Water

SUTHERLAND MORRISON,
Dom. Gov. Immigration Agent, 527 Cordova

Sutherland Wm., 913 Howe
Sutter Bartholomew, logger, 51 Hastings
Swain Sam., baker, &c., 1300 Seymour
" Uriah, 143 Hastings
Swalwell Rich., plumber, 159 Cordova, h 108 Harris
Swan Chas., saloonkeeper, h 133 Trounce alley
" Geo., carpenter, 305 Seymour
" Susan Miss, matron City hospital, 100 Pender
Swanson Alfred, of Swanson & Swan, 136 Water
" Fred., saloonkeeper Cab 1, Trounce alley

SWANSON & SWAN
(Alfred Swanson, Edward Swan),
Props. Cambrinus Hotel,
136 Water

Swanston Andrew, millhand, h 401 Front
Sweancicke Adam, car oiler C. P. R.

SWEENEY CAMPBELL,
Manager Bank of Montreal, h 404 Seymour

WOODS & POLLEY, Real Estate Brokers, Conveyancers and Notaries Public. Cor. Columbia & Mackenzie St., NEW WESTMINSTER. Tel. 110. P.O. Box 121.

Sweet Silas, contractor, 415 Hastings
Swencecke Adams, laborer, h r 10 Hastings W
" Paul, laborer, h r 10 Hastings W
" Veronica Miss, h r, 10 Hastings W
Swift —, checker C. P. R., 522 Richards
Sykes Arthur, carpenter V. C. F.
Sylvester Edward, bartender, 612 Pender

SYMONS CHARLES,
Dry Goods, 26 Cordova, h 33 Hamilton

Symons Saml., plumber, 122 Cordova

H. C. FREER & CO.,
REAL ESTATE BROKERS,
General Agents for B.C. of the
CITIZENS INSURANCE CO'Y.
167 Cordova, Cor. of Cambie St.
P.O. Box 477. Telephone 212.

T

Taaffe Margaret Mrs., wid Michael, h 943 Westminster av
Tacey Geo., painter, 606 Pender
" J., tinsmith, 324 Hastings, h 6 Carroll
Taggart J., conductor, h 501 Westminster av
Tait Donald, laborer R. C. P. M.
Takagi Charles, cook, h 13 Powell
Talcott Edward W., of Kent & Talcott, Cordova
Tamura S., Japanese wares, 508 Cordova
Tanner E. W., compositor, 321 Cambie
Tapley John, baker, 314 Cordova
Taply John, lane r Cordova nr Howe
Tarn Mark, carpenter, h 235 Barnard
Tate J. T. Mrs., 1121 Barclay
Tatlow Robt. G., of Tatlow & Spinks, h 1120 Pender

TATLOW & SPINKS,
Real Estate and Insurance Agents, 436 Cordova. Tel 60

Tattersall's stables, 20 Trounce alley
Taylor A., laborer H. S. M.
" Ada Miss, 46 Dupont
" E. C., clerk, 1006 Nelson
" F., lather Morse mill
" Frederick, laborer, h 97 6th av E
" G., city fireman
" George Henry, laborer B. C. S. R.
" George, machinist, 823 Seymour
" George R., carpenter, h 110 Westminster av
" John, machinist, 112 Alexander
" John, contractor, 313 Cambie
" John A., shirtmaker, 158 Cordova, res 733 Homer
" John George, prop Ontario house, 504 Pender
" Joseph, tailor, h 520 Pender
" Laurine Miss, h 43 11th av E
" Ollie Miss, 125 Dupont
" Orril H., R. C. P. M., h 110 Westminster av
" R. B., carpenter, h 43 11th av E
" W., manager B. C. Canning Co., 1006 Nelson
" Wm., carpenter, 810 Drake

Telephone No. 36. P.O. Box 307.
COAL
—AND—
PRODUCE.
CROWDER & PENZER.

T. G. RAYNER, } *FIRE AND LIFE INSURANCE.*
6 Trounce Avenue, Victoria.

ROBERTSON & CO.,

REAL ESTATE BROKERS,

Financial and Insurance Agents,

Notaries Public, &c.

Property of every description bought and sold on commission.

Estates Managed. Rents Collected.

P.O. Drawer R, VANCOUVER, B.C.

Taylor William, upholsterer, h 126 Powell
" William Arthur, compositor, 313 Hastings E
" William C., apprentice, h 110 Westminster av

TAYLOR WILLIAM JOHN, UNDERTAKER,
101 Powell, h 126 Powell.
Tel 196.

See cards.

Taylor William S., of Davis & Taylor, 615 Cambie
Tays Alexander E., teamster, h 208 Gore av
Teather Ed., painter, h 978 Westminster av
Teetzel Charles W., sewing machine agent, 403 Cordova
Telegram Printing & Publishing Co., 321 Cambie

J. McADAM. T. W. PICKARD

McADAM & PICKARD,

Produce and Commission Agents.

BUTTER A SPECIALTY.

Westminster Ave., - Vancouver.

TELEGRAPH CANADIAN PACIFIC,
642 Granville & 167 Cordova.
Tel 82

Telford Geo., laborer, 519 Drake
" John, laborer, 519 Drake
Templeton Miss, 9 Hastings E
Terminal City Building society, room 11, 307 Abbott
Terminus hotel, Wm. R. Jones, 30 Water
Terryberry William, laborer, h 315 Keefer
Tetley C., city comptroller, h 1427 Barclay
Thain Joseph, mail clerk, 437 Homer E
" Murray W., harbor master, 620 Cordova, h 311 Powell
Thatcher Harry, painter C. P. R., h 308 Pender
Thomas —, laborer sugar refinery, h 828 Powell
" Adolphe Harrison, M.D., 411 Hastings, bds Manor hse, Howe
" Chas., Water front
" Fanny Miss, 13 Dupont
" Gabriel, cigarmaker, 148 Cordova, res Seymour
THOMAS GEORGE W., veterinary surgeon, 140 Water, same
" Gordon, market clerk, h 968 Westminster av
" Henry, machinist's helper B. C. S. R.
" Joseph, waiter, 101 Cordova
" Walter, manager Gas Co., 130 Keefer
Thompson Ellen Mrs., domestic, 1103 Georgia
" George, laborer saw mill, h 1552 Westminster av
" J. W., millwright H. S. M. Co., h 211 Westminster av
" M. P., stationer, 1211 Robson
" Nicholas, engineer, h 112 Westminster av

E. G. PRIOR & CO. VICTORIA. Farmers', Builders', Loggers' Supplies. Finest Stock in the Province.

Thompson Philip capt., 504 Howe
" Thomas, carpenter, h 1552 Westminster av
" Tupper, clerk, 201 Carroll
" W. H., teamster, h 501 Westminster av
" W. J., millwright H. S. M.
" William, teamster, 100 Harris
Thomson Bros., booksellers, 108 Cordova
" Melville P., of Thomson Bros., Robson
" Kathleen Miss, 1427 Robson
" William, 504 Howe
Thorne Fred., laborer, 1328 Hornby
" Saml., laborer, 1328 Hornby
Thornton John Brown, grocer and Stewart house, 43 Cordova, h 312 Water
Thorpe & Co., soda water works h 97 6th av E
" Hills, h 97 6th av E
Thynne Arthur Granville, 346 Water
Tible John, carpenter, h 228 Harris
Tiddy John Robt. capt., h 1240 Seymour
Tidy Thomas, bricklayer, h 72 9th av W
Tiernay Chas., carpenter, bds 201 Carroll
" James, bartender, 2 Cordova
" William, contractor, h 910 Pender
Tiffin John B., manager Port Moody saw Mill Co.'s lumber yard, Cambie
Tilbury George, teamster, 118 Cordova, h Carroll
Tilley Chas., manager Telephone Co., 521 Howe
" Seth T., bookseller and stationer, 11 Cordova, h 521 Howe
Timber inspector, 416 Hamilton
Timberlake Frederick G., of Mershon & Timberlake, h 917 Pender
Timmins Robert C., barber, 49 Cordova, h same
Tingley James A., 1305 Burrard
Tisdall Charles E., gunmaker, 608 Cordova, h Hastings
Tite Eliza Mrs., 1236 Burrard
" Fanny Miss, 1236 Burrard
" Frank, laborer, fore shore False Creek
" John Reynolds, druggist, 630 Granville, h 1236 Burrard
" Margaret Miss, clerk, 226 Carroll, h 1236 Burrard
" Sadie Miss, 1236 Burrard
Tivoli saloon, Max. Ogens, prop, 25 Dupont
Todd L. W., laborer Morse mill, False Creek
" Langton W., draughtsman, 519 Hornby
Tolley Florence Miss, domestic, 623 Howe
" Jas., laborer, 1320 Hornby
Tomkins J. P., 1120 Haro
Tomlison James A., teamster, h 211 Westminster av
Tompkins Thos., contractor, bds Hotel Vancouver
Towler George Jeffrey, laborer, h 136 Dufferin
" William, jun., asst., h 136 Dufferin
" William, bricklayer, h 136 Dufferin
" William, picture framer, 622 Cordova, h. Westminster av
Townley Alice Mrs., wid John, h 924 Hastings W
" J. W., asst supt C.P.R., 924 Hastings W
" James D., C.P.R., 924 Hastings W
" Robert, plumber, 122 Cordova, res Mount Pleasant
" Rose A. Miss, 924 Hastings W
Townsend Henry Dexter, night watchman V.C.F., h 718 Alexander
Trainor Bernard, logger, h 3002 Quebec
Trattinger Mary Miss, domestic, 1026 Robson
Tregent Albert Edward, of Baker Bros. & Co., 820 Nicola

F. G. RICHARDS, JUN., Real Estate, Financial and Insurance Agent, Notary Public. Correspondence solicited. 51 YATES ST., VICTORIA.

C. S. F. Hamber, NELSON. A. G. Thynne, Chas. G. Henshaw, VANCOUVER.

HAMBER, THYNNE & HENSHAW,

METAL -o- BROKERS,

AND COMMISSION AGENTS.

P.O. Box 726. Tel. No. 106.

OFFICES. McConnell Block, 348 Water St., VANCOUVER, and 105 West Baker Street, NELSON, B.C.

Tremont hotel, Blois & Pomery, 210 and 212 Carroll
Trethewey Daniel, yardhand, 401 Front
" Joseph, feed store, h 984 Westminster av
Trevor R. D., 526 Granville
Trimble Edw., jun., carpenter, h 191 10th av E
" Edw., teamster, h 191 10th av E
" Robinson, plumber, h 191 10th av E
Trott Edward, of Watt & Trott, res foot of Cambie

TRUEMAN & CAPLE
(Richard H. Trueman, Norman Caple),
Landscape and Wholesale Photographers, 302 Cordova

Trythall Howard, printer, 434 Cordova, h 1124 Barclay
" W. John, printer, 434 Cordova, h 1124 Barclay

G. J. Speanin. J. S. Shearer. E. McKinnon.

J. S. SHEARER & CO.,

COAL AND WOOD.

COMMISSION MERCHANTS AND WHARFINGERS.

Office; Barnard St., opp. Electric Power House.

Tel. 312. P.O. Box 583.

Tubles Clint, stickerman R.C.P.M.
" Frederick, R.C.P.M., h 115 Pender

TUCK & BLACK
(Francis Herbert Tuck, Alfred Seymour Black),
Barristers, 302 Cordova. Tel 218

Tuck Francis Herbert, of Tuck & Black, h 1044 Hornby

TUCKER FILES AND CABINETS, Robertson & Co., Agents, 307 Cordova

Tupper J. H., trimmer, False Creek
" Jas., blacksmith, 1230 Seymour
" L., laborer Morse mill, False Creek
" Thompson, clerk, 8 Water
Turnbull Adam, tallyman V.S.M. Co.
" James, clerk C P.R. freight office
Turner Edward, 115 Pender
" George, speculator, bds Leland house
" William, millhand, h 759 Cambie
Turver Thomas, laborer B.C.S.R.
Tuskey Charles, carpenter, bds 42 Central hotel
Twiddy Charles William, laborer, h 538 7th av E
Twigge F. G., hotel, 1206 Granville
" General, bds Leland house
" Herbert, draughtsman, 405 Cordova, bds Rothsay house
" S. K., bds Leland House
Twiggie H. T., surveyor, 538 Seymour
Twyford Mrs., 110 Granville
Tye & Co, hardware, 16 Powell
" T. H., 16 Powell
Tyler Theodore, clerk, 502 Pender
Tylor T., clerk, 344 Water

TYSON ANDREW MANN,
Gents' Furnishings, Clothing and Boots and Shoes, 200 Carroll, bds Dufferin House

McLENNAN & McFEELY, Dealers in Stoves, Ranges, Agate ware, Lamps, Cutlery, Brass Goods, &c.
70 Yates St., VICTORIA. 132 Cordova St., VANCOUVER.

Tyson James, tailor, 200 Carroll, h same
" John, plasterer, 733 Homer
" Thomas M., moulder V.C.F.

H. C. FREER & CO.,
REAL ESTATE BROKERS,
General Agents for B.C. of the
CITIZENS INSURANCE CO'Y.
167 Cordova, Cor. of Cambie St.
P.O. Box 477. Telephone 212.

U

U. S. Consulate, 616 Cordova
Udy William S., carpenter, h 946 Westminster av
Uffond Albert, jeweller, 314 Hastings E
" Nathan B., 314 Hastings E
Union Assurance Society of London, Shannon & McLachlan, agents, 623 Hastings

UNION HOTEL,
Peter Lawson, Prop., 223 Abbott

UNION INSURANCE SOCIETY of Canton (Marine),
Bewicke & Wulffsohn, Agents, 524 Cordova

UNION STEAMSHIP CO.,
Of British Columbia, Wm. Webster, Secy., Office on dock foot Carroll. Tel 94

United Trust Co. (Ld.), Liverpool, 616 Granville

DOMINION
REAL ESTATE
AND LOAN AGENCY.
137 Cordova St., Vancouver, B.C.
133 B Street, Mission, B.C.
CITY LOTS AND FARM LANDS AGENTS.
MUTUAL LIFE INSURANCE CO'Y of New York.

Upham Fred., real estate agent, 211 Westminster av, h 240 Keefer
" Geo. Fred., 30 Cordova, res Harris block
Urch Walter G., porter City hospital

URQUHART BROS.
(Hugh Archibald & John Urquhart),
Wines, Liquors, Cigars,
51 Hastings East

Urquhart George, butcher, 38 Cordova, h 36 same
" Hugh Archibald, of Urquhart Bros., 51 Hastings E
" John, of Unquhart Bros., 57 Hastings
" John, stonemason, h 224 13th av W
" William, stonemason, h 224 13th av W

The Diplock Book and Stationery HOUSE
Orders by mail receive prompt attention.
When in the City examine our stock.
HASTINGS STREET WEST,
VANCOUVER.

CEYLON TEA COMPANY,
CARRALL ST., VANCOUVER.
Pure Teas and Coffees. Our Pure Ceylon Teas beat all others. See you get the Ramaswany Brand, no other genuine.

A. MURRAY BEATTIE,
AUCTIONEER and APPRAISER,
Real Estate Broker and Financial Agent.
Sales conducted in the City and District. Real Estate Sales a Specialty.
CORDOVA ST., VANCOUVER.

Urquhart William, tailor cutter, 502 Pender
" William, liquors, 203 Carroll, h 210 Westminster av

H. C. FREER & CO.,
REAL ESTATE BROKERS,
General Agents for B.C. of the
CITIZENS INSURANCE CO'Y.
167 Cordova, Cor. of Cambie St.
P.O. Box 477. Telephone 212.

V

VANCOUVER BOARD OF TRADE,
A. H. B. MacCowan, Secy., I Oppenheimer. Tel 127

VANCOUVER BREWERY,
Chas. Gottfried Doering,
106 7th av. East, False Creek

Vancouver Brick Co., 408 Cordova

VANCOUVER CITY FOUNDRY AND MACHINE WORKS CO. (Ld.),
Engineers, Boiler Makers, Iron and Brass Founders, Alexander between Heatley and Hawkes avenue. Tel 54

Vancouver City Land Co., Ltd., 100 Cordova
" Club, 319 Seymour
" Co-operative G. and S. Co., 1266 Granville
" Drug Co., 56 Cordova, h 323 Carroll

VANCOUVER ELECTRIC RAILWAY & LIGHT COMPANY (Ld.), 523 Hastings, Station 105 Barnard

Vancouver Free Library and Reading room, 134 Cordova

Vancouver Curney Cab and Delivery Co., 234 Abbott

Vancouver Gas Co., H. Thomas, mgr, 130 Keefer
" Gas works, 130 Keefer
" Improvement Co.(Ld.), 100 Cordova

VANCOUVER LAND & SECURITIES CORPORATION (Ld.), Banking Department, W. E. Green, Manager, 102 Cordova. Tel 35

See Adv facing and backbone

VANCOUVER LOAN OFFICE,
Kirschberg & Marymont, 204 Carroll

VANCOUVER LOAN, TRUST, SAVINGS & GUARANTEE CO. (Ld.), H. T. Ceperley, Mgr., 521 Hastings. Tel 12

VANCOUVER MANUFACTURING AND TRADING CO. Ld.), Furn ture Manufacturers, Importers, Exporters and General Merchants, E. H. Heaps, President; D. Cartmel, Secretary, 1204 Granville Tel. 258

VANCOUVER

LAND AND SECURITIES CORPORATION

—LIMITED—

CAPITAL - - - $2,500,000

Head Office: 107 Cannon Street, LONDON, ENGLAND.

BANKING DEPARTMENT.

A general Banking business transacted. Dealers in Foreign and Domestic Exchange Drafts issued to all points.

MONEY LOANED

On Notes, Real Estate and Chattel Mortgages and on all kinds of negotiable securities.

Interest allowed on Deposits.

Collections carefully attended to and every description of banking transacted.

W. E. GREEN,
Manager.

Office,
102 Cordova Street,
VANCOUVER, B.C.

RAND BROS.,
Agents.

BANKERS, BANK OF B. C.

CRA

VAN

318

VAN

VAN
60

VAN

Vanco
"

VAN

(J
Lumb

Mill
Tel

VAN

Vanc
904

Vanco

"

Vanc
122

VAN

CRANE, McGREGOR & BOGGS, Financial Agents. Money loaned, Interest and Rents collected, Conveyancing, &c. 30 BROAD ST., VICTORIA.

VANCOUVER MARBLE WORKS,
318 Westminster av

VANCOUVER NEWS ADVERTISER,
Daily and Weekly,
420 Cambie. Tel 40

VANCOUVER PHARMACY,
603 Hastings W. Tel 328

VANCOUVER PHOTO CO.,
Hall & Lowe,
16 Cordova

Vancouver Rowing Club Boat house
" San Juan Lime Co., Powell nr Raymur av

VANCOUVER SAW MILL CO.,
(J. A. Webster, H. V. Edmonds),
Lumber, Lath, Shingles, Sash, Doors, Etc.,
Mill on Burrard Inlet, 1305 Powell. Tel 225

VANCOUVER SOAP CO.,
121 Keefer

Vancouver Soda WaterWorks
904 Westminster av. Tel 174

Vancouver Underwriters Association board room, room 1, 311 Cordova
" Water works, 130 Hastings E

Vancouver Water Works Co.,
122 Alexander. Tel 164

VANCOUVER WORLD
Daily and Weekly,
320 Cordova. Tel 111

Vandusen David, carpenter, h 2389 Quebec
" Lorette Miss, h 2381 Quebec
Van Husan Lotta Miss, milliner, 226 Carroll, h Mount Pleasant

VAN VOLKENBURGH & BRO.,
Now the B.C. Cattle Co.,
17 Water, Tel 32. Slaughter House, Tel 217

Vanstone W., plumber, 324 Dunsmuir
Vaughan Frank, 1126 Robson
" Harry S., clerk, 521 Hastings, h 1122 Robson

VAUGHAN J. W.,
Land Surveyor, 519 Hastings. Tel 294. bds Hotel Vancouver

Vaughan Simon, clerk, 521 Hastings, h 1122 Robson
Veitch Thos., teamster, 815 Homer
Vellah Joseph, h 317 Seymour
Vernon Moses P., laborer, h 918 Park av

VEYSEY Charles Claudius,
Blacksmith, 64 Hastings, h 305 Pender

Victoria hotel, E. Meyer, prop, 978 Westminster av
Vincent Lucretia Miss, servant, 1331 Richards
" Robert, carpenter, 1331 Richards
" Robert, mechanic, 1337 Richards

8 OPPENHEIMER ST.
W. J. TAYLOR,
UNDERTAKER,
Funeral Director and Embalmer.
VANCOUVER.
Telephone

Pacific Land and Loan Exchange. } Real Estate, Financial and Insurance Agents, 814 CORDOVA ST., VANCOUVER.

ESTABLISHED 1873.

JOHN HILBERT,

Dealer in

Furniture, Carpets, Bedding,

Hardware, Crockery,

Glass and Electro Plated Ware, Table Cutlery, &c.

Nanaimo, - - British Columbia.

P.O. Box 16.

Vivian Wm., painter, 833 Seymour
Vobes Benjamin, tinsmith, 324 Carroll
Voernon Edward, laborer R.C.P.M.

H. C. FREER & CO.,

REAL ESTATE BROKERS,

General Agents for B.C. of the

CITIZENS INSURANCE CO'Y.

167 Cordova, Cor. of Cambie St.

P.O. Box 477. Telephone 212

W

Wade Harry, stableman, 1575 Westminster av, h 27 Front W
" Philip, marble works, 318 Westminster av, h 320 do

E. SPILLMAN,

Fresco and Scene Painter.

Plain Painting, Paper-Hanging,

Tinting, Graining, Hardwood Finishing and

WALL DECORATING,

Of Every Description.

112 Hastings St., Vancouver.

P.O. Box 577.

Wagg Alice Miss, 108 Water
" George, grocer, 108 Water
Waggon W., bell boy hotel Vancouver
Wagstaff Arthur, driver, 138 Cordova, h 612 Pender
" John, teamster Louvre hotel, h 612 Pender
Wake Anna M., Miss, 824 Hastings
Wakefield John, messenger
Walford Frank, assistant butcher, 508 and 510 Pender
Walkem H. B., assistant engineer, 642 Granville
Walker A. W., cook, 143 Hastings
" Burt, waiter, h 501 Westminster av
" Charles Y., blacksmith, 217 Columbia av
" David, barber, h 211 Oppenheimer
" Hannah Miss, clerk, 500 Hastings, h Hamilton
" John F., of Hayden & Walker, h foot of Cambie
" Lucile Miss, 54 Dupont
" Miss, milliner, 614 Hamilton
" Mrs., Popular restaurant, 143 Hastings W
" Samuel, clerk, 328 Cordova, h Oriental hotel
" Thomas, grocer and baker, 828 Powell
" William Howard, accountant Hotel Vancouver, h 733 Pender
Wall James, laborer, h 826 Powell
Wallace Effie Miss, 23 Dupont
" James, boomman V.S.M.Co.
" Robert, traveller, 217 Columbia
" Robert H., bookkeeper, h 121 Gore av
Wallbridge David S., barrister, 100 Cordova, h Granville
Wallis John, laborer, h 35 Trounce alley
Walton Harry, room 7, 409 Richards
Wancis W., conductor Street Railway
Wane Herbert, laborer, h 650 Princess

WOODS & POLLEY, Real Estate Brokers, Conveyancers and Notaries Public. Cor. Columbia & Mackenzie St., NEW WESTMINSTER. Tel. 110. P.O. Box 121.

Ward —, carpenter, 715 Cambie
" Edward Maurice, merchant, 435 Powell
" Edward William, clerk Bk. of B. N. A., h 435 Powell
" Lord Henry, laborer C.P.R.
" John, C.P.R., 620 Seymour
" John, laborer, h 43 10th av W
" Mary Ellen Miss, h 435 Powell
Warner Edward, laborer, lane rear Cordova near Richards
" Wesley customs inspector, h 318 Princess
Warren Henry W., real estate, 38 Oppenheimer
" H. B., C. E., city engineer, h 815 Georgia
Wateman F. J., compositor, 321 Cambie, h 15 Hastings E
Wates Charles, clerk, h 504 7th av E
Watkins Jos., yardman Morse mill, False Creek
Watling Miss, nurse, 534 Homer
Watson Della Miss, waitress, 143 Hastings
" Frank, clerk H.S.M.
" Harry Holgate, drug clerk, h 10 Cordova, bds Leland house
" James, carpenter, h 247 Prior
" John, blacksmith's help V.S.M.Co.
" Jos., patternmaker, 1327 Hornby
" Robert, stonecutter, 1321 Hornby
Watt & Trott, boat builders, foot of Cambie
" William, of Watt & Trott, h foot of Cambie
Waverley hotel, Queen Bros., props, 604 Georgia
Wayle Walter J., chief engineer B.C. S.R.
Weart J. W., agent Dom. B. & L. Ass., 524 Cordova, h 618 Hastings W
Weaver Ellen Mrs., wid Jacob S., h 907 Westminster av
" James, laborer, h 198 Front W
" James, slaughterman, 38 Cordova, h 36 same
" Lucy M. Mrs., h 308 Pender
Weberling A., laborer H.S.M.
Webster A. C., 1200 Seymour
" Bros., grocers, 1200 Seymour

WEBSTER & EDMONDS
(H. V. Webster, J. A. Edmonds),
Props. Vancouver Saw Mill Co.,
Lumber, Lath, Shingles, Sash, Doors, Etc.,
1305 Powell. Tel 225

Webster George Cowper, customs, 1128 Seaton
" James, polisher, 318 Westminster av
" Jas. R., 1200 Seymour
" John, h 400 Oppenheimer
" Joseph, sawyer, 113 Hastings E
" Capt. W., manager U.S.S.C. of B.C., h 519 Hastings W
" Wm., 1200 Seymour
Weekly Wm., waiter, 615 Hornby

WEEKS & FORD
(George W. Weeks, James A. Ford)
GROCERS,
510 Hastings West. Tel 232. Branch Store, 2401 Westminster avenue. Tel 322

Weeks George William, of Weeks & Ford, 570 Hastings
Weeks Wm. Sennett, real estate, stock and share broker, 410 Cordova, h 525 Hornby

Telephone No. 36. P.O. Box 307.
COAL
—AND—
PRODUCE.
CROWDER & PENZER.

T. G. RAYNER. *Real Estate, Stock and Share Broker,*
6 Trounce Avenue, Victoria.

ROBERTSON & CO.,
Real Estate and Insurance Agents,
Notaries Public, &c.
P. O. Drawer R, VANCOUVER, B.C.

Fire, Life, Plate Glass and Accident Insurance, - - } At Lowest Rates.
Guarantee Bonds issued, - }

Weir rev. W. C., pastor First Baptist church, 604 Hamilton
Weiss Albert, tinsmith, 143 Trounce alley, h 575 Westminster av
" Emma Miss, dressmaker, 104 Hastings E
" Frank, boilermaker V. C. F., h 515 Westminster av
" Gottlieb Mrs., h 515 Westminster av
Welch Ernest, bookkeeper Van Volkenburg, h 931 Westminster av
" Jas., Telephone Co., 420 Richards
" Thos. Herbert, bookkeeper V.C. F., h 814 Oppenheimer
Wells Chester, waiter H S. M.
Welsh F. W., clerk, h 2114 Westminster av
" Louise Mrs., wid W., 511 Richards
Wescott capt., 536 Seymour
" D. M., boilermaker, 536 Seymour
Westbrook Geo. W., barber, 58 Water

J. McADAM. T. W. PICKARD
McADAM & PICKARD,
Produce and Commission Agents.
BUTTER A SPECIALTY.
Westminster Ave., - Vancouver

WESTERN ASSURANCE CO. of Toronto, Vancouver Loan, Trust, Savings & Guarantee Co. (Ld.) 521 and 523 Hastings W

Western Chas. A., filer H. S. M.
Weston Thos., foreman No. 1 Fire hall, 14 Water
Wethers —, storekeeper Hotel Vancouver
Wett Leonard, 715 Smithe
Wetzel C. C. H., boot and shoe store, 229 Carroll, h Harris
" Fred., bootmaker, 225 Carroll, h Harris
Wever M., motorineer Street Railway

WHAT CHEER HOUSE,
Robt. Campbell, Prop., 109 and 111 Heatley av

Whatmough Mrs., 603 Howe
Whatte D., contractor, 1020 Nelson
Wheeling Thos., help V. C. F.

WHELAN JOHN,
Prop. Manor House, 603 Howe. Tel 235

Whetham Chas., h 1144 Georgia
" Jas., M.D., h 1144 Georgia
Whibley F. G., accountant, 623 Hastings, h 809 Howe
Whipple Mary Mrs., wid William, h 609 Powell
" Thos, laborer, h 609 Powell
Whiston T., city fireman
White Angus, teamster McMillan & Hamilton, 153 Water
" Daniel, laborer, 207 Hastings E
" Edward, of Brown & White, h 1033 Melville
" F., fireman H. S. M.
" Harry, 520 Seymour
" Jas., bootmaker, 13 Cordova, h same
" John, photographer, 227 Carroll, h same
" Jos., boilermaker, 308 Dunsmuir
" Jos., shipper, 601 Granville

E. G. PRIOR & CO. } Victoria. { Chatham Wagons, Brantford Buggies, &c., in stock. Best in the World.

White Swan hotel, Jas. Summers, prop, 600 and 602 Cordova
" T., upholsterer, 618 Seymour
" Wm., laborer, h 144 Alexander
" Wm., real estate, 135 Powell, h 427 Powell
Whitehead John M., of Powis & Co., h 520 Homer
Whiteley Edward, plumber, 136 Cordova, h Keefer
Whitenack Andrew, 812 Hastings E
" Wm., tail edger H. S. M. Co.
" Willis H., 812 Hastings E
Whiteside Thos. J., carpenter, h 412 Keefer
Whitlow Daniel H., checker C. P. R., 512 Seymour
Whitman Marcellus, h 511 Powell
Whitney M., reporter, 321 Cambie, h 208 Oppenheimer
Whittaker Geo., painter, rooms 411 Hastings
Whittier Cullam K., barber, 211 Carroll, h 609 Powell
" Jos., tallyman H. S. M., h 211 Hastings E
Whitworth Edwin, machinist, 539 Homer
" L. Miss, tailoress, 69 Cordova, h Homer
" Wm., electrician, 539 Homer
" W., dynamo sender Vancouver Street Railway
Wick Edward, rooms 519 Hastings
" Rudolph, carpenter, bds 160 Water
Wickenden C. O., architect, rooms 1 and 2, 409 Richards, h 717 Burrard
Wickham J. Provis, collector News, 420 Cambie, h 2702 Westminster av
Wiegand Chas. Wm., clerk, 50 Cordova, h 413 Keefer
Wiffen Wm. Sidney, clerk, 226 Carroll, h 1031 Eveleigh
Wigglesworth Isaac, butcher, h 211 Westminster road
Wilband Eliphalet, apprentice, 324 Carroll, h Nelson
Wilber John, steward Hotel Vancouver
Wilcox E., timekeeper C. P. R. wharf, 73 Seymour
" Harry, h 904 Westminster av
" J., laborer H. S. M.
Wild Alfred, cabinetmaker, h 217 Columbia av
" Alfred Mrs., boarding house, h 217 Columbia av
Wildman Alfred Victor, lathman, 606 Pender
Wilgress Henry T., paymaster, 642 Granville
Wilkes Geo., moulder V. C. F.
Wilkin Geo., millhand, 1315 Seymour
" Wm., millhand, 1315 Seymour
WILKINS MAJOR WM., fruit and groceries, 68 Cordova, h 542 Seymour. Tel 191
Wilkinson M. B., of Goodwin & Wilkinson, h 1016 Pender
" M. B., of Black & Wilkinson, h 1016 Pender
Willgrist —, paymaster C. P. R., 817 Georgia
Williams —, 619 Hamilton
" —, carpenter, 312 Water
" —, laborer, h 852 Powell
" —, plasterer, h 239 Prior
" A., laborer H. S. M.
" A. B., real estate, 659 Granville
" Adolphus, of McPhillips & Williams, h 1223 Georgia
" Bros., surveyors, 320 Homer
" C. Talmage, foreman V. S. M. Co., 1301 Hornby
" Charles, laborer mill, h 2709 Westminster av
" E. M. Mrs., dressmaker, 138 Hastings
" Edward, moulder V. C. F.
" Francis, tailor, 58 Cordova, h Howe
" Henry Marks, contractor, 600 Pender
" Jas., drummer, bds 220 Carroll
" John, brewer, 1025 Seaton

F. G. RICHARDS, JUN., Real Estate, Financial and Insurance Agent. Has the largest list of Choice Business and Residential Lots for Sale. Correspondence Solicited.
51 YATES ST., VICTORIA.

C. S. F. Hamber, NELSON. A. G. Thynne, Chas. G. Henshaw, VANCOUVER.

HAMBER, THYNNE & HENSHAW,

METAL -o- BROKERS,

AND COMMISSION AGENTS.

P.O. Box 726. Tel. No. 106.

OFFICES. McConnell Block, 346 Water St., VANCOUVER, and 105 West Baker Street, NELSON, B.C.

Williams John T., 320 Homer
[illegible]ney, 650 Granville, h 320 [illegible]mer
" Thos. W., teamster, h 940 Park av
Williamson D., laborer R. C. P. M.
" Geo., carpenter, h 2596 Quebec
" P., laborer Morse mill, False Creek
" Paul, cabinetmaker, 1253 Seymour
" T., logger, bds 1 Water
" Thos., accountant, 521 Hastings, h Hornby
Willis Walter, engineer, 731 Seymour
Willman J. D., clerk at McFeely's, rooms 313 Cambie
Wills Chas., painter, h 320 Powell
Wilson —, carpenter, h 520 Pender

WILSON A.,
Horticulturist,
Westminster road

G. J. Spesnin. J. S. Shearer. E. McKinnon.

J. S. SHEARER & CO.,

COAL & WOOD.

COMMISSION MERCHANTS AND WHARFINGERS.

Office: Barnard St., opp. Electric Power House.

Tel. 312. P.O. Box 583.

WILSON & ADAMS
(Edwin Wesley Wilson, Herbert Thompson Adams),
Vegetable Market, 926 Westminster avenue

Wilson & Blakie, harnessmakers, h 219 Cambie
" D. H., M.D., 148 Cordova, h 1042 Robson
" David, saddler, 514 Dunsmuir
" David, of Wilson & Blakie, h Seymour
" Edwin, butcher, h 926 Westminster av
" Fred. P., clerk, 122 Cordova, rooms Hornby
" George L., dry goods, 300 Cordova, h 626 Seymour
" Hall, (The), 307 Abbott
WILSON JAMES, supt. Canadian Pacific Telegraph, 642 Granville, res 1502 Georgia
" J. C., reporter, 420 Cambie
" J. E., carpenter H. S. M.
" James, blacksmith, 144 Water, h 308 Columbia
" John, laborer H. S. M.
" John W., News Advertiser, 308 Homer
" Louisa Mrs., wid Benjamin, 155 Hastings E
" Ralph, printer, 423 Hastings W, h 233 Harris
" Thomas Lavelick, millwright B. C. S. R.
" W. A., of Shelton & Co., h 518 Hastings
" W. L., printer, 1205 Seymour
" William Mrs., h 2607 Westminster av
" Wm. Fred., bookkeeper, h 813 Cambie
" Wm. M., printer, 108 Cordova
Winans Geo., lather, 718 Seymour
Winch Frank Kent, carriagemaker, 28 Oppenheimer, h same
" Richard V., fruit, 52 Cordova, h 412 Oppenheimer

McLENNAN & McFEELY, Sole Agents the Celebrated JUBILE RANGE.
70 Yates St., VICTORIA. 132 Cordova St., VANCOUVER.

Winderbank Hori, machinist, h 622 Princess
" Martha Miss, waitress, 605 Pender
Windsor Charles Samuel, with C. G. Hodson & Co., h 523 Westminster av
" hotel, T. A. Shaw, prop, 605 Pender
Winskill Christopher, sorter V. S. M. Co.
" John, fore edger V. S. M. Co.
" William, laborer V. C. F.
" William, sen., watchman V. S. M. Co.
" William, jun., trimmer V. S. M. Co
Winslow George, brakeman C. P. R., bds 220 Carroll
Wintemute Benjamin, nursery agt., 1112 Davie
Winter Charles Henry, plumber, h av 204 Alexander
" W. H., tel. operator, 539 Hornby
Winters Charles, plumber, 136 Cordova, h Powell
Wise Jas., contractor, r 526 Seymour
" L. laborer Morse mill, False Creek
Withrew Samuel, 1040 Barclay
Withrow David, builder, 1034 Pender
Wittmayer William, brewer, 1025 Seaton
Woloshin Solomon, grocer, 101 Dupont
Wonnock Jas., butcher, 20 Water front
Wood Albert Nelson, blacksmith, h 306 Pender
" B. L. prop. Albion hotel, h 133 Water
" Chs., H. B. Co., 439 Homer
" Chs. Arthur, clerk, 138 Cordova, bds Ellesmere house
" Ernest, clerk, 11 Cordova, h same

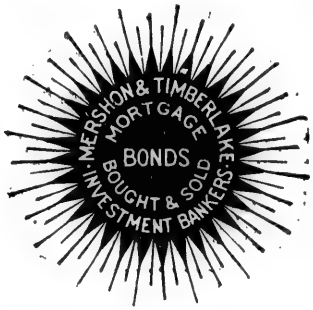

Wood George, captain, h 414 Oppenheimer
" George, contractor, 1038 Nelson
" James, laborer, h 241 8th av W
" Miss, 1406 Alberni
" Robert C., carriagemaker, h 227 Harris
" W. D., C. P. R., 650 Granville
" W. F., manager, 439 Homer
" William A., clerk, 605 Hastings, h Dunsmuir
Woodaman T. F., blacksmith, h 46 Trounce alley
Woodard Vernie Miss, 150 Dupont
Woodroofe Richard, h jeweller, 4 Cordova, h same
Woodrow James I., butcher, h 512 Pender
" John C., butcher, 1216 Seymour
Woods George, pressman, 420 Cambie
" John George, manager Leamy & Kyle, h 732 Pender

The Diplock
Book and Stationery
HOUSE
Orders by mail receive prompt attention.
When in the City examine our stock.
HASTINGS STREET WEST,
VANCOUVER.

CEYLON TEA COMPANY,
CARRALL ST., VANCOUVER.

Pure Teas and Coffees. Our Pure Ceylon Teas beat all others. See you get the Ramaswany Brand, no other genuine.

A. MURRAY BEATTIE,

AUCTIONEER and APPRAISER,

Real Estate Broker and Financial Agent.

Sales conducted in the City and District. Real Estate Sales a Specialty.

CORDOVA ST., VANCOUVER.

Woods Lizzie Miss, nurse, 603 Howe
" Robt. C., woodworker, 50 Hastings E., h Keefer
" W., mail clerk, 420 Cambie
" Walter H., laborer R. C. P. M.
" William H., millhand, 502 Pender

Woodward Charles Herbert Howard, C. P. R., h 620 Princess
" G. C., tel operator, 539 Hornby
" Henry, cooper, h 207 Gore av
" Henry Mrs., dressmaker, h 307 Gore av
" Herbert captain, h 620 Princess
" M. S. Miss, nurse, 100 Pender
" Reginald Percy, captain, h 620 Princess

Woodworth James Henry, of Jas. H. Woodworth & Co., h 717 Seymour
" Jas. H., & Co., coal and wood yard, 550 Carroll

RICHARDSON & HEATHORN,

Manufacturers' and

IMPORTERS' AGENTS.

WAREROOMS:

42 YATES STREET,

VICTORIA.

Wootton Thomas, expressman, 634 Seymour

WORLD PRINTING AND PUBLISHING CO. (Ld.),
J. C. McLagan, Mgr.,
320 Cordova. Tel 111

Worsnof C. A. captain, 713 Burrard
Wrede Benjamin, prop, Stag and Pheasant, 160 Water, h 316 Carl av
Wright A. W., fruits, 164 Cordova, h 533 Hamilton
" Horace T., clerk, 146 Cordova, h 219 Carroll
" John, fruits, 219 Carroll, h same
" L. H., stores C.P.R., 831 Seymour
Wulffsohn Johann, of Bewicke & Wulffsohn, h 1017 Seaton
Wust Gottlieb, slaughterman, h 120 Front W

H. C. FREER & CO.,

REAL ESTATE BROKERS,

General Agents for B.C. of the

CITIZENS INSURANCE CO'Y.

167 Cordova, Cor. of Cambie St.

P.O. Box 477. Telephone 212.

Y

Ya Suta, cigar store, 47 Cordova
Yamashite K., secy to Japan consul, 534 Homer
Yates Charles J., clerk, 521 Hastings
" James S., of Yates, Jay & Russell, res Victoria
" Jay & Russell, barristers, 410 Cordova
Yerex Albert E., mgr, 731 Pender
" Devere, machinist, 312 Water
" I. A., Oriental Traders' Co., 1335 Howe

CRANE, McGREGOR & BOGGS, Real Estate, Financial & Insurance Agts. Farm, Timber, Coal and Mineral Lands for Sale. 30 BROAD ST., VICTORIA.

York A., h 49 12th av W
" Waldo M., accountant, 226 Hastings E
Yorke F. M., stevedore, bds 201 Carroll
Yorkshire Guarantee aud Securities Corporation of England, 100 Cordova
Young —, C. P. R., h 411 Hastings
" —, engineer, 1303 Hornby
" A. J., laborer H. S. M.
" Arthur, tallyman V. S. M. Co.
" Edward E., tallyman H. S. M.
" Edmund E., tallyman, h 316 Princess
" Francis Henry, of Cope & Young, h 831 Howe
" George Robt., engineer, h 1303 Hornby
" James, mechanic, h 416 Gore av
" James H., messenger Dominion Express Co., bds Leland house
" J., mechanic, bds 109 Heatley av
" John Wesley, millwright, h 723 Oppenheimer

YOUNG MEN'S CHRISTIAN ASSOCIATION,
C. A. Charnock, Gen. Secy.,
151 Hastings

Young Mrs., milliner, 126 Cordova
" Wm., laborer H. S. M.

H. C. FREER & CO.,
REAL ESTATE BROKERS,
General Agents for B.C. of the
CITIZENS INSURANCE CO'Y.
167 Cordova, Cor. of Cambie St
P.O. Box 477. Telephone 212.

Z

Zezzsreno Joseph, stoker Gas works, Keefer

ZIMMER PROF. GEORGE E.
Herbalist, 212 Abbott

Zin Jacob, h 286 Powell
Zion Presbyterian church, Westminster av
Zoellmer August, h 2475 Columbia

Are You Sick or in Bad Health?
PROF. ZIMMER
No. 10 Abbott St., Vancouver, B.C., is now daily receiving from the East and other parts of the globe consignments of ROOTS AND HERBS, specially selected for him, for the purification of the human blood and the restoration of deranged systems. The fall and winter season is now upon us. It is the period when the strongest and stoutest of systems are severely tested. The hundreds of testimonials now in possession of the Professor attest the efficacy of his herbs as healers and health restorers. The herbs discovered in the vicinity of the city a few months ago have stayed, in the most efficient manner, the ravages of consumption, as well as relieving those threatened with Asthma and Dyspepsia. Correspondence solicited. Remember the address, No. 10 Abbott Street, Vancouver, B.C.

H. C. FREER & CO.,
REAL ESTATE BROKERS,
General Agents for B.C. of the
CITIZENS INSURANCE CO'Y.
167 Cordova, Cor. of Cambie St.
P.O. Box 477. Telephone 212.

8 OPPENHEIMER ST.
W. J. TAYLOR,
UNDERTAKER,
Funeral Director and Embalmer.
VANCOUVER.
Telephone

Pacific Land & Loan Exchange. } 314 CORDOVA ST., VANCOUVER.

ESTABLISHED 1873.

JOHN HILBERT,

Dealer in

Furniture, Carpets, Bedding

Hardware, Crockery,

Glass and Electro Plated Ware, Table Cutlery, &c.

Nanaimo, - - British Columbia.

P.O. Box 16.

CHINESE.

Chinese church, Dupont
" school, rev, Mr. Hobson, 527 Seymour
Ching Kee, laundry, 224 Prior
Fou Long, Chinese laundry, 1305 Richard
Gun Lung, laundry, 322 Water
Hai Hing Lang Co., merchants, 128 Dupont
He Chong, laundry

E. SPILLMAN,

Fresco and Scene Painter.

Plain Painting, Paper-Hanging,

Tinting, Graining, Hardwood Finishing and

WALL DECORATING,

Of Every Description.

112 Hastings St., Vancouver.

P.O. Box 577.

Hip June, merchants, 102 Dupont
" Tuck, Lung & Co., merchants, 4 Dupont
Hong Chong, laundry, 7 Carroll
" Sing, laundry, 22 Powell
" Wo & Co., merchants, 15 Dupont
" Yuan, merchant, 5 Dupont
Hop Yeck, merchant, 11 Dupont
Jim Kee, laundry
Juan, Kee & Co., merchants, 28 Dupont
Kam, Wo & Co., butchers, 33 Dupont
Lai Sung Lung, tailor, 120 Dupont
Lock Kee, groceries, 41 Dupont
On Chong, laundry, h 169 Water
Sam Chung Kee, laundry, h 167 Water
" Kee, merchant, 122 Dupont
" Kee, laundry, r 116 Hastings
Sang Lee, Chicago laundry, 30 Oppenheimer
Toch Sing, laundry, 45 Dupont
Tong Hang, Chinese merchants, 116 Dupont
Toy Lang Low, grocer, 50 Dupont
We Lung & Co., grocers, 18 Dupont
Wing Fung, merchant, 42 Dupont
" Lee, laundry, 40 Alexander
" On, Tai & Co., merchants, 22 Dupont
" Saag & Co., merchants, 20 Dupont
" Yuen & Co., merchts 10 Dupont
Wo Sing, laundry, h 316 Powell
Yee Sing, laundry, 320 Water
" Wo, laundry, 411 Pender
Yuen Wah, laundry, 509 Pender
" Wah, laundry, h 113 Keefer

A ST.,
OUVER.

2 Dupont
, merchants,

Carroll
Powell
ts, 15 Dupont
Dupont
Dupont

erchants, 28

rs, 33 Dupont
120 Dupont
Dupont
59 Water
y, h 167 Water
22 Dupont
16 Hastings
laundry, 30

Dupont
merchants, 116

, 50 Dupont
s, 18 Dupont
42 Dupont
Alexander
merchants, 22

hants, 20 Dupont
hts 10 Dupont
16 Powell
Water
Pender
9 Pender
113 Keefer

The Daily and Weekly World.

VANCOUVER, B.C., CANADA.

The Largest, Newsiest, and Most Popular Newspaper in the Province.

THE DAILY WORLD enjoys the largest circulation in the city, and THE WEEKLY WORLD is a regular visitor to every home in the interior of British Columbia, thus making it one of the best advertising mediums in the Dominion.

THE DAILY WORLD has facilities for securing telegraphic news enjoyed by no other paper in the Province.

DAILY WORLD, $10.00 PER YEAR.

WEEKLY WORLD, $. 00 PER YEAR.

To any address in Canada, Great Britain, or the United States.

Advertising Rates made known on application to the Office.

THE WORLD PRINTING AND PUBLISHING COMPANY.

VICTORIA TIMES.

The Leading Paper of British Columbia.

LARGEST Circulation and BEST Advertising Medium West of WINNIPEG.

The "Times" is the People's Paper. The Daily goes into every house in Victoria, and circulates very largely in the other cities in British Columbia. The Weekly is read by every resident of the Province, and has hundreds of regular subscribers in Eastern Canada, the United States, and Great Britain. To reach the people of the Northwest, there is no other advertising medium that offers so many inducements.

Daily Times, - - $10 per year.

BY MAIL

Weekly Times, - $2 per year.

THE TIMES PRINTING & PUBLISHING CO.

WM. EMPLEMAN, Managing Editor.

VICTORIA

Street Directory Index.

PAGE

Alfred, from 205 Cook to Blanchard..... 529
Amelia, from 86 Pandora to Cormorant..... 529
Avelon Road, from Beacon Hill Park to Carr 529
Bastion, from Wharf to Government..... 529
Battery, from Beacon Hill Park to Carr..... 530
Bay, from Rock Bay to Chambers..... 530
Beacon Hill Park..... 530
Beechy, from Rupert to 4 Vancouver..... 531
Belcher, from 109 Vancouver to City Limits 531
Belleville, from McClure to Montreal..... 531
Bellot, from 80 Vancouver to Cook 532
Birdcage Walk, from James Bay to Michigan 532
Blanchard, from Burdette av. to Fourth..... 533
Boyd, from Niagara to Dallas Road..... 534
Bridge, from Rock Bay to Ellice..... 534
Broad, from Broughton to Pandora av..... 534
Broughton, from Wharf to Douglas..... 535
Burdette av., from Churchway to Vancouver 536
Burnside Road, from Saanich Road to City Limits..... 536
Cadboro Bay Road, continuation of Fort..... 536
Caledonia av., from Cook to Spring Bridge... 537
Carr, from Toronto to Dallas Road..... 537
Cedar Hill Road, from Walnut North..... 527
Centre Road, from Ridge Road to Fernwood Road..... 537
Chambers, from 204 Pandora av. to Bay..... 537
Chancery Lane, from 8 Bastion Square to 46 Langley..... 538
Chatham, from 49 Store to Spring Ridge..... 538
Churchway, from Douglas to Blanchard..... 539
Coburg, from Oswego to Randall..... 539
Collinson, from McClure (Victoria Crescent) to Vancouver..... 539
Commercial Alley, from 4 Bastion to Yates.. 539
Constance, from Discovery to Rock Bay..... 539
Cook, from Straits of Fuca to Hillside av..... 540
Cormorant, from 17 Store to Quadra..... 540
Courtney, from Wharf to 20 Douglas..... 541
Coutts, from Quadra to 93 Vancouver..... 541
Court Alley..... 541
Dallas Road, from Erie to Beacon Hill Park. 541
David, from Bridge to Gorge Road..... 542
Discovery, from Victoria Harbor to 134 Blachard av..... 542
Dobinson, from Montreal to Oswego..... 543
Douglas, from 33 Humboldt to Saanich Road 543

PAGE

Edmonton, from Cedar Hill Road to City Limits..... 545
Elizabeth, from 193 Cook to Chambers..... 545
Ellice, from Bridge to Rock Bay av..... 545
Erie, from St. Lawrence to Shoal Point..... 545
Esquimalt Road, from Rock Bay Bridge to Esquimalt..... 546
Fairfield Road, from 31 Cook to Foul Bay Road..... 546
Farquhar, from 86 Blanchard to Quadra..... 546
Fernwood Road, from Edmonton to Fort..... 547
First, from Bay to Topaz av..... 547
Fisguard, from 37 Store to Quadra..... 547
Fort, from Wharf to Cadboro Bay Road..... 548
Fourth, from Bay to Topaz av..... 551
Franklin, from 36 Vancouver to Cook..... 551
Frederick, from 109 Quadra East..... 552
Garbally Road, from Gorge to Victoria Arm 552
George, from 294 Johnson to Pandora..... 552
Gordon, from 13 Humboldt to Broughton.... 552
Gorge Road, from Government to City Limits South..... 552
Government, from James Bay to City Limits North..... 552
Green, from 143 Quadra East..... 559
Harrison, from Cadboro Bay Road (head of Yates), runs North..... 559
Helmcken Alley, from Fort..... 559
Henry, from Pleasant to Government..... 559
Herald, from Victoria Harbor to Blanchard.. 559
Hillside av., from Government to City Limits..... 560
Humboldt, from 9 Government to Vancouver 560
Jackson, from Michigan to Toronto (continuation of Birdcage Walk)..... 561
James, from Randall to Oswego..... 561
Johns, from Pleasant to Government..... 561
Johnson, from Wharf to School reserve..... 562
Johnson, from George to Fernwood Road..... 564
Kane, from 25 Douglas to Quadra..... 564
King's Road, from 259 Douglas to Cook..... 565
Kingston, from Menzies to St. Lawrence..... 566
Labouchere, from 19 Vancouver to Cook..... 566
Langley, from Courtney to 29 Yates..... 566
Langley Alley, from Chancery Lane to 27 Yates..... 567
McClure, from South Park to 56 Vancouver 567

PAGE

Maria, across Chatham nr Quadra..... 568
Market, from Douglas to First..... 568
Mason, from 97 Quadra to Vancouver..... 568
Mears, from 21 Quadra to Cook..... 568
Menzies, from James Bay to Strait of Fuca... 568
Michigan, from Beacon Hill Park to St Lawrence..... 569
Montreal, from 126 Belleville to Dallas Road 570
Moss, from Clover Point to Fort..... 570
Niagara, from Beacon Hill Park to St. Lawrence, Dallas Road..... 571
North Park, from 124 Quadra to Chambers... 571
North Road, from Chambers to Fernwood Road..... 572
Oriental Alley, from Johnson to 34 Yates..... 572
Ontario, from Montreal to Dallas Road..... 572
Oscar, from Moss to Cook..... 572
Oswego, from 72 Belleville to Dallas Road.... 572
Pandora av., from 135 Government to Chambers and George..... 572
Pandora North, from Chambers to Fernwood Road..... 574
Pandora South, from George to Fernwood Road..... 574
Park Road, from 124 Humboldt to Beacon Hill Park..... 574
Parkington, from 2 Vancouver to Cook..... 574
Penwell, from Humboldt to Victoria Crescent..... 575
Pemberton, from Cadboro Bay Road to Belcher..... 574
Pembroke, from 90 Store to Chambers..... 574
Pioneer, from 117 Blanchard av. to Quadra.. 575
Perry, from Michigan to Toronto..... 575
Pleasant, from 17 Work to Victoria Arm..... 575
Princess, from 48 Michigan to Toronto..... 575
Princess av., from Government to Chambers. 575
Putnam, from 209 Cook to Spring Ridge..... 576
Phœnix Place, from Toronto to Avelon Road 575
Quadra, from Burdette av. to Bay..... 576
Quebec, from Menzies to Montreal..... 577
Queen's av., from Government to Chambers.. 577
Rae, from Douglas to Quadra..... 577
Randall, from Simcoe to Niagara..... 578
Richardson, from Vancouver to City Limits. 578

PAGE

Ridge Road, from North Road to [illegible]n Road 578
Rithet, from Turner to Menzies..... 578
Rock Bay av., from Rock Bay to Gorge Road 578
Rupert, from Humboldt to McClure..... 578
St. Charles, from Cadboro Bay Road to Belcher..... 579
St. John, from 92 Belleville to Kingston..... 579
St. Lawrence, from Kingston to Dallas Road 579
St. Louis, from Vancouver to Cook..... 579
Saanich Road, cont. of Douglas North..... 579
San Juan av., from Dallas Road to Niagara,. 579
Sayward av., from South Road..... 579
Scoresby, from 60 Vancouver to Cook..... 579
Second, from Bay to Hillside av..... 580
Selkirk Road, from Garbally Road to Victoria Arm..... 580
Simcoe, from Beacon Hill Park to Dallas Road..... 580
South Park Road, from McClure to Park R[illegible]..... 581
South [illegible]d, from Chambers East..... 581
Spring, [illegible]om South Road to North Road..... 581
Store, from 22 Johnson to Rock Bay..... 581
Stelby, Spring Ridge..... 581
Superior, from Beacon Hill Park to Montreal 583
Third, from Bay to Hillside av..... 583
Topaz av., from Saanich Road East..... 583
Toronto, from Beacon Hill Park to Menzies. 583
Trounce av., from 79 Government to Broad.. 584
Turner, from Work to Victoria av..... 584
Turner, from Simcoe to Dallas Road..... 584
Vancouver, from Humboldt to St. Louis..... 584
Victoria Crescent, from Burdette av., foot of Quadra, to McClure..... 585
View, from Bro[illegible] to School Reserve..... 585
Waddington [illegible] from Johnson to Yates .. 586
Wallace, from [illegible]ate to Beacon Hill Park 586
Walnut, from Chambers to Fernwood Road.. 586
Wharf, from Government, James Bay bridge, to foot of Johnson..... 586
Wilcox, from Kane to 97 Fort..... 586
Work, from Rock Bay to Point Ellice..... 588
Yates, from 85 Wharf to Cadboro Bay Road.. 589
Young, from 28 Michigan to Toronto..... 592

SEE THAT YOU ORDER

HENDERSON'S

British Columbia Gazetteer and Directory

FOR 1892.

THE HENDERSON DIRECTORY CO.,

Publishers - - - Victoria.

PAGE
n Road 578
..... 578
Gorge Road 578
lure..... 578
Road to Bel-
..... 579
Kingston..... 579
Dallas Road 579
ook..... 579
North..... 579
to Niagara.. 579
..... 579
o Cook..... 579
av..... 580
Road to Victo-
..... 580
ark to Dallas
..... 580
Clure to Park
..... 581
ast..... 581
orth Road..... 581
k Bay..... 581
..... 581
ark to Montreal 583
av..... 583
d East..... 583
ark to Menzies. 583
ment to Broad.. 584
ria av..... 584
s Road..... 584
o St. Louis..... 584
lette av., foot of
..... 585
Reserve..... 585
nson to Yates .. 586
Beacon Hill Park 586
Fernwood Road.. 586
mes Bay bridge,
..... 586
rt..... 586
int Ellice..... 588
lboro Bay Road.. 589
Toronto..... 592

ER

irectory

Y CO.,

E. G. PRIOR & CO. } Victoria. { Chatham Wagons, Brantford Buggies, &c., in stock. Best in the World.

HENDERSON'S
VICTORIA STREET DIRECTORY.

THE STREET DIRECTORY is presented in a condensed form, and is intended to show the exact location of each house with its occupants, and, in places of business who compose the firm and the employes.

Fuller information will be found in the ALPHABETICAL DIRECTORY.

ALFRED, from Cook to Blanchard

4 Williams Frank, fish dealer
5 Devlin Robt., miner
7 Crossman William
8 Ure James
9 Simpson Henry, butcher
11 Field Robt., teamster
17 Hood James
27 Olsen —
28 Whittaker Samuel
33 Bragg Alfred, bricklayer
35 Lucas Harvey Chas.
36 King Samuel Ebenezer Bromley
King Arthur Bromley, baker
43 Morley J. Mrs., wid John
45 Burgess J. P.
47 Bailey Benjamin
* Unfinished house

AMELIA, from Pandora to Cormorant

6 Moody Thomas Gage, grocer
Finson A., clerk

Farquhar intersects.

1 Styles S. T.
2 Stark William, builder
3 Deasy Thomas, chief Fire dept.
Smith Wm., clerk
5 Roper Frederick Smallwood, miner
6 Lawson William George
Lawson Thomas
Lawson Charles Richard
Lawson James
7 Nicholson Herbert, carpenter
8 Keown James, carpenter
Keown Frank, painter
Keown George, cigarmaker
9 Cook John, bartender
10 Lyall George Beverly, contractor
12 Borton Geo., bartender
13 Buckham Samuel William, captain

AVELON ROAD, from Beacon Hill Park to Carr

8 Nichols John, carpenter
Nichols Jonathan, carpenter
14 Collins Thos., editor Times
3 Squires Christian, expressman
Squires Edwin
Squires S. Mrs., milliner

BASTION, from Wharf to Government

BOTH SIDES.

4 Steele's saloon. Peter Steele, sen., prop
Steele Peter, jun., clerk

Commercial Alley ends.

6 Dun, Wiman & Co.
Matthews Erastus Walter, manager
Jones Charles F., clerk
Collins John C., clerk
Jones & Co., stenographers
Room 2 and 3 Commercial Travellers Association of Canada
" 1 Marshall James Currie, com agent
" 2 Dier W. A., commission agent
" 4 Vacant
" 5 Vacant
" 6 Vacant
" 7 and 8 Sorby & Wilson, architects
Sorby Thos. Chas.
Wilson W. Ridgeway
" 9 Vacant
" 10 Braverman I., money broker
8 Heisterman H. F., & Co., real estate and insurance
Heisterman Henry Frederick
Haynes George Washington
Heisterman Bernard S., clerk
Macgurn Fred. G., special agent

F. G. RICHARDS, JUN., Real Estate, Financial and Insurance Agent, Notary Public. Correspondence solicited. 51 YATES ST., VICTORIA.

C. S. F. Hamber. NELSON. A. G. Thynne, Chas. G. Henshaw, VANCOUVER.

HAMBER, THYNNE & CO.,
METAL -o- BROKERS,
AND COMMISSION AGENTS.
P.O. Box 726. Tel. No. 106.
OFFICES. McConnell Block, Water St., VANCOUVER, and 105 West Baker Street, NELSON, B.C.

Mutual Life Insurance Co. of New York
Phenix Fire Insurance Co. of Brooklyn, N. Y.
Western Assurance Co. of Toronto
Underwriting & Agency Association of Lloyds
Burns house, J. T. Burns, prop
Mitchell James, mnfrs' agent
Smith James B., purser
McIntosh Robt., contractor
Leret Geo., engineer
Lepine Marr, carpenter
12 Hall H. G., barrister
Carlyon Chas. R., student
9 and 11 Jones W. H. MacNaughton, A. B., M.D., M.S.
21 Bales James Chestney, accountant and ins agent
Lancashire Fire Insurance Co. of Manchester
Evans Fletchroft, stenographer
20 Drake, Jackson & Helmcken, barristers
Jackson R. E.
Helmcken Henry Dallas
Aikman H. B. W.
Drake B. H. T.
Pemberton C. C., barrister
Aikman James A., law student
Johnston Arch. M., law student
Langley Wm. H., student
Carmichael Arch., acct
Daniell Edwin J., clerk
Crease Lindley, student
Fawcett Wm. L., clerk
22 Jones A. W., & Bridgman, real estate and insurance
Jones Capt. A. W.
Bridgman A. J. W.
Francis Allan G., clerk
23 Garrick's Head saloon, Edmund Walker Spencer, prop
Brown —, bartender
McDermott Robt.
25 Sons of St. George Lodge Room
Canadian Order of Odd Fellows

BATTERY, from Beacon Hill Park to Carr

11 Rutland Henry
Shannon E. Miss
Page Frank

BAY STREET, from Rock Bay to Chambe

4 Gill James Austin, engineer
DeLong William
7 Robinson Leonard, carpenter
8 McIntosh Stephen F., foreman
9 Berry Francis
10 Campbell Neil
11 Franks John
12 Eckart William, grocer
13 Humber Russell
15 Hughes Jacob McDonald, clerk
Miles Harry
McAdams Laura Mrs., wid L. C.
Miles Lillian Miss

Rock Bay av. intersects.

26 Lee E. W.
27 McGregor Alex.
28 Armstrong John
30 Hardie Henry

Government intersects.

76 Devereux Capt. John
Devereux William E.
Devereux Frank A., C. E.
78 Auld James, contractor
92 Flett H. J.
94 Gleason Michael Douglas, carpenter
Gleason William Augus, carpenter
98 Bartlett John, carriage driver
102 Jenkins William
104 Furman A. A.
116 Riddle David H.
118 Stevens Richard

Blanchard ends.
Second begins.

120 Wilson Walter

Third begins.
Fourth begins.

BEACON HILL PARK

EAST SIDE.

* Barracks C. Battery
Holmes Lt.-Col. Josiah Greenwood
Peters James, major
Benson Capt. Thomas
Ogilvie Geo. H., lieut
Burnstall H. E., lieut.
Palmer Edward, capt. and quartermaster
Duncan John A., surgeon
11 Elliott John, gardener
Gannon John, clerk

McLENNAN & McFEELY, Sole Agents the Celebrated JUBILE RANGE.
70 Yates St., VICTORIA. 132 Cordova St., VANCOUVER.

7 Thompson Henry, carpenter
5 Deacon Fred.
3 Moffat Thomas, contractor
1 Dodds Wm.
* McTavish Geo. A.

Park Road ends.

WEST SIDE.

Superior begins.

74 Wilson Chas., barrister
Clunk Elizabeth Miss, domestic

Michigan begins.

Toronto begins.

132 Leitch Peter, city surveyor
Leitch Fanny H. Miss
McDonald Jane Mrs., wid Alex.
140 Vacant
142 Hammond William, C. E.
172 Colonist hotel, Mrs. Catherine Hotz, prop
Cameron John G.

Simcoe begins.

Niagara begins.

222 Crosson Annie Mrs., widow

Battery begins.

224 Brown R. H., J. P.

Dallas road.

BEECHY, from Rupert to Vancouver

12 Farrell Patrick
Farrell Miss Cecilia
Farrell Patrick Gerald
Farrell Joseph
Farrell John Dominick
16 Grant Arthur
Grant Sarah Mrs., wid
Williscroft Henry
20 Gabriel Edward, painter
26 Trive George, waiter Driard
Johnson Katherine Mrs., wid Obediah
Johnson Nellie Mrs.,wid Noel

BELCHER, from Vancouver to City limits

11 Ferguson Ross J.
20 Davis Albert Alfred, cigarmaker
Bittancourt Richard Ernest
24 Moser Jeremias

Cook intersects.

68 Vacant
69 Green rev. J. W.
81 Unfinished house
87 Unfinished house

Moss intersects.

93 Angus James
98 Ward Robert
King Florence Miss
Cranen Jane Miss
117 (Stonyhurst)
* Harvey Rout
* Carey Castle, Govt. house
Nelson hon. Hugh Lt.-Governor
Collins Wm., coachman
* Barnard Frank S., M. P.
Jelfs George, gardener
* Vacant house

Pemberton road ends.

* Davie J. C., M. D.
Davie Maude Miss
Davie Edith Miss
Davie Kate Miss

Street ends.

* Paddon rev. Canon William F. L.
Cook Alfred W., tutor
* Pemberton J D
Pemberton Frederick C.

BELEVILLLE, from McClure to Montreal

2 James Francis Thomas, coachman
2½ Helmcken J. S., M. D.
Helmcken H. D.
4 Harris D. R.
12 Spencer David
Spencer Christopher
Spencer David L.

Birdcage Walk begins.

Government Buildings.

PROVINCIAL SECRETARY'S DEPARTMENT.

Robson hon. John, premier, provincial secy and minister of mines
Reddie Arthur Campbell, deputy

EDUCATION DEPARTMENT.

Robson hon. John, minister of education
Pope S. D., B. A., LL.D., superintendent of education
Wilson David, B. A., inspector of schools
Anderson John, B. A., clerk

PRINTING DEPARTMENT.

Wolfenden Richard, Queen's printer
Butler Robert, foreman
Pottinger James, printer
Partridge Francis, printer
Shakespeare Frederick, printer
Baines William, asst printer

TREASURY DEPARTMENT.

Turner hon. John Herbert, minister of Finance and Agriculture
Flett Alfred, depy treas
Smith James McBraire, prov auditor
Morley H. A. S., clerk

ASSESSOR'S OFFICE.

Booth Cornelius, assessor
Jenkinson C. W., asst assessor
Stannard T. J., collector

CEYLON TEA COMPANY,
CARRALL ST., VANCOUVER.
Pure Teas and Coffees. Our Pure Ceylon Teas beat all others. See you get the Ramaswany Brand, no other genuine.

LANDS AND WORKS DEPARTMENT.

Vernon hon. Forbes George, chief comm of Lands and Works
Gore Wm. Sinclair, surveyor general
John Bedlington Harold, chief draughtsman
Phipps Stanley, clerk of records
Wooldridge T. E , clerk
Kains Tom, draughtsman
Fletcher Ormond, asst draughtsman
Cathcart Henry, clerk

ATTORNEY GENERAL'S DEPT.

Davie hon. Theodore, atty genl
Irving Paulus Æmilius, deputy
Sinclair Joseph Walter, clerk

LEGISLATIVE ASSEMBLY.

Fell Thornton clerk

PROVINCIAL MUSEUM.

Fannin John, curator

ASSAY OFFICE.

McCulloch William F., govt assayer

DOMINION IMMIGRATION OFFICE.

Jessop John, Dom govt imm agent
Holmes Alexander, govt messenger

Menzies begins.

34 McMicking R. B.
McMicking Maud Miss
McMicking Ethel Miss
McMicking Claud
41 Beckwith Herbert
Millington Ernest, expressman
40 Crawford James
52 Mouat Mary Ann Mrs., wid William
Mouat Alex. J. G.
Mouat Helen Miss
Mouat Anthony C.
62 Leigh Helen V. Mrs., wid Wm. Thos.
Leigh Joseph
Dugson Robt.
Malcolm Campbell
Hepburn Frank

RICHARDSON & HEATHORN,
Manufacturers' and
IMPORTERS' AGENTS.
WAREROOMS:
42 YATES STREET,
VICTORIA.

Prosser H. T.
Joyce A. P.
72 Spring Susan Mrs., wid Wm.
Spring Emma Miss
Spring Lottie Miss

Oswego begins.

82 Gray A. B.
Phipps George J.
86 Clark Sarah Mrs., wid Graham Jas.
Muir Alexander
92 Johnson Edwin

John begins.

114 Lewis capt. Herbert George
118 Solly Leonard Hollis
120 Angus William
126 Vacant

BELLOT, from Vancouver to Cook.

9 John Bedlington Harold
McAree Elizabeth Mrs., domestic
10 Williams Elizabeth Mrs., wid Benj.
Williams Benjamin
Williams William
Williams Alice Miss
Williams Mary Miss
14 Tyler Theodore, contractor
16 Newcombe C. F., M. D.
18 Goddard Samuel May, architect

BIRDCAGE WALK, from James Bay to Michigan

BOTH SIDES.

1 Williams Robert, M. A.
5 Mason Henry S.
Mason Henry G., clerk
12 Cameron William George
Robinson Mary Miss
15 Gordon Benjamin
16 Wylie C. G.
19 Wade Mark S., M. D.
23 Jay George
27 Mattson Wm. H., expressman
Waring Wm., expressman
33 McDonell R. J. Mrs., widow, bdg house
Gregory Francis B., barrister
Wilson David, M. A.
Donaldson Berla Mrs , wid
37 Etheridge George
38 Wilson William
Wilson Edith Miss
39 Pope Stephen D.
41 Smith James McB.
Clegg Amy Miss
48 Goffin Chas. Alfred
49 Hunter Joseph, C. E.
Gibson Janet Miss, governess
55 Robson hon. John
Robson Frederick Willia

CRANE, McGREGOR & BOGGS, Financial Agents. Money loaned, Interest and Rents collected, Conveyancing, &c. 30 BROAD ST., VICTORIA.

BLANCHARD, from Burdette av to Fourth

BOTH SIDES.

2 Christie rev. James
Christie William
6 Simpson G. F. D.
James C. E.
Falls J. P.
Johnson H. P.
Dowland W. E.
Palmer Mrs. Digby
Palmer Chas.
8 Roberts Richard, merchant tailor
Roberts Isaac, tailor
10 Walbery William Henry
Walbery H. W.

Rae intersects.

2 Pettengill Benjamin Cory
7 Greive Thos.
11 Todd John
12 Cameron E. J., butcher
Anderson E. H.
15 Mortimer John
18 Garvin Thomas M.
28 Bryce William
30 Heaney A., drayman
32 Bryce James
McNeil Charles
25 Chadwick Catherine Mrs., wid Thomas
Chadwick George, druggist
Chadwick Thomas
Chadwick Robert
Chadwick Alfred, picture framer
Chadwick Margaret Miss
34 Clushman C., painter

Fort intersects.

42 Sam Chung, laundry
35 Vacant
37 Burns T. J.
45 Bridges George
46 Kennell Godfrey
50 Kirby Henry J.

View intersects.

43 Bigger George Gordon
Bigger Ancel William
Bigger Sarah Jane Miss
45 Bridges George, teamster
47 Watson James
49 Matheson Hugh M., contractor
51 Roper Richard W.
Brown Annie Miss, dressmaker
Brown Cassie Miss, bookkeeper
55 Warehouse
58 Herman William, music teacher
60 Costelo John
Costelo Mrs., wid John

Yates intersects.

74 Stelly George, contractor
White George
Smith Alfred
Bayes Joseph, teamster
Verdiar John, teamster
McWilliams Thomas, teamster
Stelly Frank G.
76 Draut John, grocer

Johnson intersects.

73 Gowen Chas. N.
75 Abbott L. L. Mrs.
78 Heal David
86 Fish Thomas, herbalist
* Jewish Synagogue

Pandora intersects.

86 Phillips Philip A.

Farquhar begins.

91 Jewell Henry, furniture dealer
Field William
Jewell Frank, clerk
93 Roberts Capt. Geo.

Cormorant intersects.

98 Jordan John, painter
103 Smith Wilson
Coburn John, conductor E. & N. Ry.
105 Aaronson A.

Fieguard intersects.

107 Hewlett Mrs., wid C. H.
109 Gill William
111 Ward Jerome Bigger, bartender
113 Blackmore John Ellis
114 Townsley James
115 Hawke Richard
Hawke Mrs, wid Leonard
117 Hannah James, contractor

Pioneer begins.

118 Geiger Thomas

Herald ends.

119 Wing Chung, laundry
120 Field William
Braun B. C.
125 Bulmer George
124 Croft William

52 GOVERNMENT ST.
CHAS. HAYWARD,
Funeral Director and Embalmer,
VICTORIA.
Tel. Office 48. Res. 594.

Pacific Land & Loan Exchange. } 314 CORDOVA ST., VANCOUVER.

ESTABLISHED 1873.

JOHN HILBERT,

Dealer in

Furniture, Carpets, Bedding,

Hardware, Crockery,

Glass and Electro Plated Ware, Table Cutlery, &c.

Nanaimo, - - British Columbia.

P.O. Box 16.

126 Cox Capt. W.
Cox Capt. Clarence
128 Clyde George Marshal

Chatham intersects.

30 King J. H.
137 Williams J. W. Mrs.
Morrow D. W.
Munn H A.
132 Ball John R.
134 Vacant
138 Campbell Capt. D.

Discovery ends.

153 Rhodes S. H. Mrs., wid
Walker Judge.
Steele W. A.
Rhodes Charles W.

Maplehurst Cottage.

* Janion A. I. Mrs., wid Richard
140 Steele William Anderson, engineer

Pembroke intersects.

144 Stemler Lewis
Smithers Alice Miss
Mansell Mrs. James

Princess av. intersects.

Queen's av. intersects.

BOYD, from Niagara to Dallas road

47 Cowper Henry Meadows
Cowper William Henry
48 Robbins John Robert, expressman
50 Miller John, logger

BRIDGE, from Rock Bay to Ellice

3 Heathorn Mrs., wid Wm.
* Rock Bay Tannery, F. Norris & Co., props

John intersects.

Henry intersects.

29 Lewis T. W.
33 Mann James Goodfellow
34 Smith Alex.
36 Robertson James

David intersects.

41 McKinley John

Ellis begins.

BROAD, from Broughton to Pandora avenue

EAST SIDE.

Fort Intersects.

11 Wilson A. & W., stoves and tinware
Wilson Alexander
Wilson William
McLean Milton, tinner
Anderson James L., tinner
Wilson Thomas, plumber
Wilson Joseph, apprentice
Wilson Ruther, apprentice
Wilson William C., apprentice
13 Jay & Co., nursery and seeds
Jay George
15 Smith Arthur, locksmith

View begins.

21 Field Mrs. S., fancy goods
23 Kaye E. E., & Co., real estate
Kaye Ernest E.
Quick C. K., of Kaye & Co.
25 Bowman William Gile, livery
O'Leary Dan., hostler
Hall Wm., hostler
Bradley George, hostler
Wood John, driver
Nixon Frank, driver
Pape John, driver
Driscoll Dan., stage driver
Almutt H., driver
29 Mann & Heron, harness
Mann Henry Thomas
Heron Robert
McMenemy Wm. Hamilton, harnessmaker
Gillies Andrew, harnessmaker

Yates intersects.

39 Davis Jennie Miss
Hunt Miss Claude
41 Lord Maud Miss
Sheron N. Miss
Stuart Nellie Miss
Marshton Ethel Miss
Ashley Ollie Miss
47 Durand Amelia Miss
Clark Saddie Miss
51 Spalding Alice Miss
Lessop Ellen Miss
53 Vanover Georgina Miss
57 Vacant

Johnson intersects.

69 Meston John, carriage shop
Veitch William, blacksmith
Semple Alexander, woodworker
McNeil Louis, blacksmith
McDonald Donald, blacksmith

WOODS & POLLEY, Real Estate Brokers, Conveyancers and Notaries Public. Cor. Columbia & Mackenzie St., NEW WESTMINSTER. Tel. 110. P.O. Box 121.

Shields Alfred, woodworker
Baker George, woodworker
73 Hyams S. S., optician
Myers Jake

WEST SIDE.

4 Garnett Edward T., livery
Porter Frank, hostler
McCallum Dan., driver

Fort intersects.

10 Walbey W. H., & Co., real estate
12 Goodwin & Jordan, piano mtrs
Goodwin Oliver Herbert
Owen Alfred, piano tuner
Camara Nicholas, casemaker
14 Carter J. W., contractor
16 Blake Charles Robert, plumber
Webb Christopher, repairer
18 Mason Thomas G., comm agent
Gault Bros. & Co., of Montreal, dry goods
Dodds P. D., & Co., of Montreal, paints and oils
Toller Albert, real estate
20 Oliver's Dancing Academy
Oliver William Joseph, professor
Spencer's Arcade
22 Green J. W., private school
22 Calvert John, merchant tailor
Steele Margaret Miss, tailoress
24 Hayes Bros., bakery
Hayes Ernest, driver
Hayes Chas., clerk
Sewell James, baker
28 Williams Robert T., bookbinder
30 B. C. Pioneer Soc.
Waddington Jas. F., naval architect
Tuck S. P., surveyor
30 Crane, McGregor & Boggs, real estate
Crane John H.
McGregor Wm. D.
Boggs Beaumont
Jeffrey James, clerk
Crane Henry, clerk
Sun Life Assr. Co.
Citizens Ins. Co. of Canada
Pacific Asphalt Co. (Lim.)
Victoria Hydraulic Manfg Co., Lim.
34 Mason W. H., real estate
36 Lockhart C. B., & Co., undertakers
38 Singer's sewing machines
Adams Wm. H.
Fawcett R. W., wall paper
40 Y. M. C. A., F. W. Teague, sec.
46 Dunnington E. J., dressmaker

Yates intersects.

52 McCorkall & Wall, tailors
McCorkall James
Wall John
56 Woerz Alexina Mrs.
Baker Bertha Miss
Lee Sadie Miss
Harcourt Grace Miss
Cameron Annie E. Miss
62 Wooten Irene Mrs.
64 Iriel Club

Johnston intersects.

68 Hooper David Goodsin, shoemaker
70 McDonald Charles, boarding house

Trounce av. intersects.

BROUGHTON, from Wharf to Douglas

SOUTH SIDE.

* Hayward Charles, warehouse

Government intersects.

17 Beek & Co., carriagemakers
Beek Joseph Frederick
Covey Eugene H., manager
Gamble Gordon, blacksmith
Dempster Walter Scott, helper
Kimball B., blacksmith
Barnard Frank
Ray Robt, horseshoer
Giles George Frederick, carriage trimmer
19 Henderson Anton, manager V. T Co.
21 and 23 Victoria Transfer Co. (Ld)
Barnard Frank Stillman, pres
Henderson Anton, supt
Mouat Alexander J., secty
Barker Wm., expressman
Malcolm C., stableman
Smillie Wm., teamster
Mattson —, driver
Farrell Thos., stableman
Brooker Thomas, stableman
Jephsen Hans, driver
O'Brien Peter, foreman
Norris William, driver
Willis Martin, hack driver
Patterson A., hack driver
McGinnis John, driver
Pilling James, expressman
Hurley Geo, driver
Brown Wm., driver
Rowe John, driver
Milling Ernest, driver
McCallum Robert, driver
Warring Wm., driver
Dawson Wm., watchman
McDonald Daniel, driver
Hussey Wm., driver
McMillan J., driver
Nelson Frank, driver
27 Haynes Edith Mrs.

NORTH SIDE.

22 Esquimalt & Nanaimo Railway Co., Alexander Dunsmuir, president
Hunter Joseph, gen supt and chief engineer
Prior Henry K., gen ft and pass agent
Whyte William, accountant
Trutch John, land commis-ioner
Pinder William G., C. E., surveyor
Solly L. H., draughtsman

T. G. RAYNER, } ***FIRE AND LIFE INSURANCE.***
6 Trounce Avenue, Victoria.

ROBERTSON & CO.,
REAL ESTATE BROKERS,
Financial and Insurance Agents,
Notaries Public, &c.
Property of every description bought and sold on commission.
Estates Managed. Rents Collected.
P.O. Drawer R. VANCOUVER, B.C.

Hammond William, draughtsman
Harrison W. E., messenger
Wellington Collieries
Dunsmuir R., & Sons
Dunsmuir Alexander
Dunsmuir James
Lindsay Albert Edward, bookkeeper
Union Collieries Co. (Ld), James Dunsmuir president
6 Wilson Charles, barrister-at-law
Wootton Edward Ernest, barrister
Barnard Geo. Henry, student
Anderson Alf. C., clerk
Gray & Brownlee, civil engineers
Gray J. H.
Brownlee James H.
8 William Fay Miss
10 Burgess John Pope, contractor
Burgess William Lewis, carpenter
Steers Charles, carpenter
Parker John, carpenter
Bannister Thos., carpenter
McGregor Robt., carpenter
Barnett Robert, carpenter
14 Wentworth Della Mrs.

Broad begins.

26 Vacant

BURDETT AV, from Churchway to Vancouver

19 Engelhardt Julius Frederick Emil
Engelhardt Arthur, clerk
Engelhardt Reginald Stanley
23 Birkeley L. A. Mrs., wid
Miles Elizabeth Mrs., wid
Lowenberg Carl
24 Beaulands rev. Arthur, B A.
Gore William Sinclair, surveyor general
Gore Thomas Sinclair, surveyor
Hills L. Mrs.
Hills L. Miss

Quadra intersects.

37 Hamley hon. Wymand
40 Hills Rt. Rev. George, D.D., Episcopal bishop
41 Angela Ladies College
Dupont C. E. Miss, principal
Welch K. Miss, teacher
Devereux E. Miss, teacher

BURNSIDE ROAD, from Saanich road to City limits

* Gorge hotel, Mrs. Marshall, prop

Elizabeth begins.

* Maynard George Henry
* Cavin Thomas, carpenter
Cavin George, salesman
Cavin Guy, painter
Cavin Arthur, clerk
* Davey Frederick, clerk
Davey Frederick William, clerk
* Dudgeon James, butcher
* Darling James, gardener
* Bellamy E. J. Mrs., widow
* Wilson John J., baker shop
* Ronald William, farmer
* Pridmore William, farmer
* Sea Samuel, sen., shipwright
* Sea Samuel, jun., clerk
* Wilkinson Edward, C. E.
* Hunt John, gardener

CADBORO BAY ROAD.—Continuation of Fort street

2 Haywood Joseph
10 Campbell Hugh
12 Campbell Wm.
14 Baby Thos.
18 Adams Frank
22 Walker Walter
23 Crease hon. Henry
Crease Lindley
*24 Grant John
26 Archibald William Fulton
30 Elford John, contractor
34 Adams M. Mrs.
Marvin E. B.
29 Fell Thornton
Clark Lydia Miss, domestic
Millett Winifred Mrs., domestic
36 Sparrow Isaiah Merriman
Sparrow Walter George
Lopatecki Mrs Maurice de
Sparrow Gertrude Miss
38 Davie Theodore
42 Howell Harry A.
McAdam Maggie Miss
44 Vacant
37 Rattray Chas.
Rattray Chas A.

Moss intersects.

39 Gray Eliza Mrs., widow J. H.
Gray Florence Miss
Gray Sibyl Miss
Gray John Hamilton, C. E.
Gray P. M. H.

E. G. PRIOR & CO. } VICTORIA. { Farmers', Builders', Loggers' Supplies. Finest Stock in the Province.

41 Wilson Alexander
Wilson William
Wilson Ruther
Wilson Frederick
50 Atkinson William Douglas
Hambley William John
43 Harrison Eli, sen.
Harrison Alice Miss
Harrison Lizzie Miss
Harrison May Miss
* Dunsmuir's grounds
Thomson John, gardener

Yates ends.

80 Camsusa Margaret Mrs., wid Michael
90 Harrison Eli, jun., county judge
* Huxtable W. H.
* Turner John H.
99 Peters Major

Pemberton begins.

120 Mills S. Perry
130 Elford Robert, farmer
Elford William
131 Earle Thomas, M. P.
Haney Julia Miss, domestic
139 McLean Helen Mrs., widow Alex.
McLean William
151 Johnston P. T., & Co., nursery

Charles begins.

157 Higgins D. W.
Higgins Maud Miss
Pidwell Viva Miss
* Dupont C. T., major
170 Wyld Ernest A.
Wyld Leonard H.
174 Austin John J.
Austin Annie Miss
Austin Carrie Miss
Austin Henry Miss
White Edith Miss

CALEDONIA AVENUE, from Cook to Spring Bridge

9 Ward R. C.
11 Atherton B. F.
12 Burkholder William Henry
13 Phillips G. B. M.
14 Wood Thomas.
15 Wharton Maria Mrs.
Westcott Chas. H.
16 Robelee Charles B., contractor
24 Bates John, teamster
Bates Max Dauphin, A. I. W.
64 Carlow Harry Jacob
Green D. F., A. I. W.
30 King Michael
36 Walkins John B.
38 Taylor Chas.
39 Lohbrunnce Max

Chambers intersects.

CARR, from Toronto to Dallas road

6 Bishop George
Johnson Jessie Miss

Simcoe intersects.

23 Cridge Rt Rev Edward, R. E. Bishop
Cridge Ellen Miss
Cridge Maud Miss
Cridge Elizabeth Miss
24 Fawcett Rowland Wignell, upholsterer
Fawcett Rowland Clayton
Fawcett Annie Jane Miss
Fawcett Edith Mary Miss
Fawcett Grace Ellen Miss
Fawcett Frank Oswald
33 Mason Thomas G.
41 Bamford Thomas
Carmichael William
44 Carr Edith Miss
Carr Elizabeth Miss
Carr Alice Miss
Carr Millie Miss
Carr Richard, jun.
Waddington J. F., naval architect
Lawson Wm.
45 Lowe Skene

Simcoe intersects.

Niagara intersects.

69 Stevenson —
81 Magnasen A., clerk
85 Holden Fred. C.
93 Jackson —, druggist
* Fletcher —
* Rowlinson T. S.
103 Sullivan Danl. Parker, hack driver

CEDAR HILL ROAD, from Walnut st North

Lyon James, A. I. W.

Edmonton begins.

CENTRE ROAD, from Ridge road to Fernwood road

1 New building
2 Behnsen H. F. W.
3 Flemming John
11 Euston —, cook
15 Swan Philip, carpenter

CHAMBERS, from Pandora ave to Bay street

BOTH SIDES.

Elizabeth ends.

14 Moore John
19 Whittaker William, barber

Alfred ends.

23 Trutch John

F. G. RICHARDS, JUN., Real Estate, Financial and Insurance Agent. Has the largest list of Choice Business and Residential Lots for Sale. Correspondence Solicited. 51 YATES ST., VICTORIA.

C. S. F. Hamber, NELSON. A. G. Thynne, Chas. G. Henshaw, VANCOUVER.

HAMBER, THYNNE & CO.,

METAL -o- BROKERS,

AND COMMISSION AGENTS.

P.O. Box 726. Tel. No. 106.

OFFICES. McConnell Block, Water St., VANCOUVER, and 105 West Baker Street, NELSON, B.C.

Putnam intersects.

North Park intersects.

63 Lehman David, carpenter
Lehman Samuel, carpenter
65 Innis Wm.

Caledonia av ends.

75 Sherrett Edward
77 Williams Arthur F. S.
83 Coles Frank Henry
85 Graham Joseph D.
* Lion Brewery saloon, George Fairbrother, prop

Walnut begins.

* Johnson Adam, laborer
* Greenway Louis

CHANCERY LANE, on North Side of Bastion square.

14 Walls John Patmore, barrister-at-law
Elliott Richard, clerk
16 Hett J. Roland, barrister-at-law
Elliott George, clerk
18 Walker, Pemberton & Dumbleton, barristers
Walker Frank G.
Pemberton C. C.
Dumbleton Allen S.
Henderson H. S T., draughtsman
Miller Ernest, student
Innes Vancouver, student

CHATHAM, from 49 Store to Spring Ridge.

BOTH SIDES.

1 Albion Iron Works Co. (Lt.)
Bullen W. F., manager
Seabrooke B. R., cashier & bookkeeper
11 Vacant
13 Vacant
17 Tully Percival William
21 Cabins
Gray Samuel, sash and door factory
37 Vacant
39 Bulmer T. S., M. D.

Government intersects.

40 Madigan George
41 Vacant
42 Borde August, blacksmith
Borde E., shoemaker
Borde Mrs., widow
43 Vacant
45 Vacant
46 Vacant
47 Riddley Robert, laborer
48 McIntosh Mrs.
51 West T. P.
52 Wall John, tailor
53 Ewin James
55 McDonald Hugh H., contractor
56 Palmer Thomas
58 Russell David

Douglas intersects.

66 Pearson Edward
80 Tubb—
82 Dalby John
83 Sherborne Fred.
84 Stevens Allen, butcher
85 Flewin Albert Charles
86 Kelly Henry, ship carpenter
87 Clearihue Joseph, com merchant
89 Grey John
90 Dewsnap Joseph
Beckman Wm.
94 Dowler W. J., city clerk

Blanchard intersects.

103 Cox cap J. G.
105 Shaw Thomas, A. I. W.
Shaw Richard, A. I. W.
Shaw James, A. I. W.
112 Ritter Robert
113 Smith S. F.
114 Petit William, captain
116 Fraser William Grant, hackdriver
117 Iredale Wilson, carpenter
118 Curry Frank H., clerk
119 Davidson Robt.
120 Bowden William Henry
122 McDowell John, contractor
McDowell William, "Colonist"
McDowell Thomas A., A. I. W.
McDowell Charles, moulder
McDowell Henry P., printer
122½ Vacant
123 Hawskley Wm.
124 Pierce John
125 Allen Wm., P.
Watters James, miner

Quadra intersects.

138 Shaw Sidney
139 Wright Alex.
Wright Alex., ship carpenter
140 Lemon James
141 Netherby S. B.
143 Russell James.
144 Joslyn C. S.

McLENNAN & McFEELY, Importers of Artistic Hand-carved Mantels and Over Mantels, Grates, Tiles, Lamp Goods and Gas Fixtures. 70 YATES ST., Victoria. 132 CORDOVA ST., Vancouver.

145 Cohen Mercado, cigar mnfr.
Richards D., cigarmaker
Nicholson Chas., cigarmaker
146 Smith John
147 Jenkins David
149 Horton Robert John, H. B. Co.
150 Gibb David, carpenter
Hewsen H. R.
McGregor Chas.
Dryburgh Andrew
Ritchie Henry
Vance John
150 Kessler Henry, A. I. W.
192 Bruce Alex.
154 Ward John Wm.
159 Hampton Geo.
159½ Elliott A.,
161 Sleathlim William, ship carpenter
164 Kirsop George, stonecutter
165 Moore James, carpenter
175 Cohen James A., job printer
181 Chislett Charles, carpenter
189 Caselton Richard
190 McTeigh Sarah, widow John
191 Hinski Constance, widow Michael
Hinski James
195 Allen Robt
197 Manson John Duncan, farmer
199 Mornon Chas.
207 Holmes Robt.
207½ Holmes Wm.

Cook intersects.

Spring Ridge.

* Jelfs Thos.
* Bower Alex.
* Barnett Geo.
* Barnett Wm.
* Agnew Wm.
* Kearns Miss Jennie
* Macaskill Alex.
* Clements J. R.
* Milne Alex.
* Brown John G.
* Sawyer John
* Leach Alfred
* Calvery Baptist mission
* Snyder Wm.
* Hade R. S.
* Robertson Wm. A.

CHURCHWAY, from Douglas.

BOTH SIDES.

8 Lindley William Purdy, reporter
Harris A. E., real estate
Paine William
26 Ellis Wm., H.
30 Tuck Samuel Parker, C. E.
31 Irving Robert, agent C. P. R.
33 Unfinished house

COBURG, from Oswego to Randall.

5 Shrapnel Edward, artist
Shrapnel Louise Miss
Shrapnel Kate Miss
1 O'Connor John
O'Connor Ellen Miss
O'Connor Nora Miss
McGeoghegan Mary, wid John
McGeoghegan Mary Miss

COLLINSON, from McClure (Victoria Crescent) to Vancouver.

1 Hampson Wm.
5 Maidment Geo.
11 Corr Peter, miner
13 Vacant
19 Martin Wm.
* St Joseph hospital, sister Mary of Providence, superioress
20 Perkins Chas.
* French hospital
23 Muller Frank W., bookkeeper
25 Oeser Eugene
34 Smith John Charles, chimney sweeper

Rupert ends

39 Gibbons C. H., journalist
Begg R. N.
41 Post Gilbert J.
52 Sayward William Parsons
Plaskett Mrs. Matilda, housekeeper
56 Lombard Charles A.
58 Unfinished house
60 Prescott Chas. A.
Webb Flossie
65 Brown Robert Austin
Brown George H.
Brown Edward King

COMMERCIAL ALLEY from 4 Bastion to Yates.

Leiser S., warehouse
Bonded warehouse
Crawford James commission agent

CONSTANCE, from Discovery to Rock Bay.

31 Patterson Robert, foreman W. P. Sayward
32 Rock Bay Saw mill
Sayward William Parsons, prop.
Sayward Joseph Austin, clerk
Chambers Walker Scott, bookkeeper
Patterson Robert, foreman
Hicks William, nightwatchman
Fulton Daniel, plane man
Scott David, sawyer
Wilson Lyman, lath sawyer
Emerie William, screw turner
Mercer Henry, tallyman
Holmes Wm., capt. str. "Hope"

CEYLON TEA COMPANY,
CARRALL ST., VANCOUVER.
Pure Teas and Coffees. Our Pure Ceylon Teas beat all others. See you get the Ramaswany Brand, no other genuine.

33 Vacant
Nolan John, yard foreman
Little David, sawyer

COOK, from Straits of Fuca to Hillside av.

* Chinaman
* Vacant house

Sutley ends.
Prendergast ends.
South Gate ends.

3 Drake William Tyrwhitt
Wallace Mrs. M.
Beetie Mrs., widow

Parkington ends.
Labouchere ends.
Fairfield Road begins.
Franklin ends.

39 Benson capt Thomas R., adj C. Battery
Jones Arthur W.
Vowell Arthur W.
Hickey Patrick
Draper Mary, domestic
47 Irving P. Æ., dept attorney general

Richardson intersects.

49 Smith Thomas Robert
Smith Robert
60 Ridgway-Wilson W.

Scoresby ends.

106 Turner John, builder

Belcher intersects.

108 Calder Alexander
Courtney Arthur, law student
116 Smith William Hammet

Mears intersects.

128 Vermouth John
130 Kelly George P., Telephone Co.

Fort intersects.

134 Fletcher Thomas W.
Fletcher George
Sinailes Ralph.
136 Rosson George Pollard
140 Simpson Mrs. Chas.
Simpson James
Trehart Mrs. Chas.
144 Sutherland Hugh A.
Jones Wm. H.

View intersects.
Yates intersects.

163 Vacant
165 Yates Thomas
167 Wolf William, cigar maker
169 William David B., engineer
171 McKenley Thos. C.

Johnson intersects.

178 Heatherbell William, bricklayer
179 Johnson Eliza Miss
181 Green Daniel Francis
183 Vacant

Pandora av. intersects.
Elizabeth begins.

195 Davies J. P.
Davies Phillip Judah
Davies Joshua
Davies David
196 Vigelius Philip, shoemaker
198 Walls Harriet Lucy, wid William

St. Louis ends.

203 Jones Henry A.
205 Richardson R. B.
209 Laing David

Alfred begins.
Putnam begins.

216 Whitfield John, shoemaker
220 Hancock John P.
222 Vacant
217 Irvine Wm.
224 Dwyer William James, groceries, etc.
Graham Miss Lilly

North Park ends.

* Heanski A.
233 Pottinger George
234 Sprrrow Walter G.
Faulkner S. A. Miss
236 Richard James, butcher
239 Hunter Mrs., wid Richard

Caledonia av begins.
Chatham ends.

248 Teague John, sen, architect
Teague Emily Miss
255 Jay George, of Jay & Co., seedsman

Pembroke av intersects.
Princess av intersects.
Queen av intersects.
Bay intersects.

CORMORANT, from Store to Quadra

2 Wing Chong & Co.
5 and 7 Sing Wo Chaw, opium mnfrs
6 Lip Kee
8 King Tye Co.
10 Hong Chong Co.
11 Yenyoon
12 Dan Yock Tony
Shu Sun Dr.
Wang Him Dr.
14 Tai Yick & Co.
18 Ging Hing, jeweller
20 Wing On, grocer
22 Hip Lung Co.
24 Sing Kee & Co., opium

CRANE, McGREGOR & BOGGS, Insurance and Stock Brokers, General Agents Sun Life of Canada, Eastern Assurance Co. of Canada, Citizens Fire and Accident, &c., &c. 30 BROAD ST., VICTORIA

25 Jones W. Regent, coal yard
25½ Ah Hoy
26 Lung Chong & Co.
27 Kwong Tai Lung Co.
28 Yee Yuen & Co.
29 Sney Tai & Co.
30 Ghoy Sun
31 Hang Wo Hing Kee, fancy goods and drugs
32 Kwong On Lung & Co., opium
34 Sing Lee & Co., grocers
35 Ye On, pawnbrokers
36 Wah Hing & Co.
37 Yuen Lung, grocer
39 Ying Chong Lung, grocers
40 Tai Soong & Co.
46 Sam Kee, tailor
48 Chu Chung & Co.

Government intersects.

52 Yuen Chong, cigarmaker
58 Fook Kee & Co.
60 Sam Wo
64 Gee Wo Kee, tailor
66 Tai Fung & Co, grocers
67 Sing Kee, vegetables
72 Yik Lee, grocers
74 Sing Lee & Co.
78 Wah Yun & Co.
80 On Kee, clothing
84 Hong Yuen & Co., vegetables
88 Ching Lung, laundry

Douglas intersects.

95 Siebert Capt.
97 Hicks —
McGregor James, carpenter
McGregor Mrs. James, midwife
99 Wier E. Mrs.
Wier J. J
100 Chinese Girls' rescue home
Leake Annie Miss, matron
101 Gibson James, brewer
Gibson Annie Miss, dressmaker
107 Butt Dennis
108 Girls' Refuge Home W. C. T. U.
Siddall J. P. Mrs. Dr., matron
112 McKay Charles
114 Meunier Joseph
116 Jennings Kester, carpenter
119 Bossie C.
120 Jennings Thomas

Blanchard intersects

125 Thomson Maria Mrs., wid Samuel
127 Soudan Wm. H., carpente.
131 Grant Gordon, engineer
Grant Birdie Miss
134 Bryant Wm. Charles, horseshoer
136 Greasley Elizabeth Mrs., wid William
Wills Alfred, bricklayer
Wills Frank, carpenter
137 Dickie Charles Herbert, train baggageman
Gouge Albert, furniture finisher

Amelia ends.

138 McMillan James E., sheriff
148 O'Reilly Wm., dry goods
156 Pillar Henry

COURT ALLEY

4 Boomerang saloon, Victor Jensen, prop

COURTNEY, from Wharf to Douglas

Government intersects.

Gordon intersects.

* Church unoccupied
14 Vic. T. Co's. stables
19 Bornstein Theresa Mrs.
17 Bishop & Sherborne, builders and contrs
Bishop George
Sherborne Frederick Thomas
Lachapelle A., carpenter
Lacusier A., carpenter
Vaunten J., carpenter
Phillip C., carpenter
Baptie W., carpenter
Nicholson H., carpenter
Williamson —, carpenter
McKay H., carpenter
Gould rch., carpenter
Griffiths E., carpenter
Falcmer W., carpenter
Dunne M., carpenter
Ston M., carpenter
Scott m., carpenter

COUTTS, from Quadra to Vancouver

29 Vacant
34 Coorig school, J. W. Church, M.A., head master
Carson Mrs., housekeeper

Vancouver.

DALLAS ROAD, from Erie to Beacon Hill Park

Ontario begins.

7 Rithet R P., & Co., outer wharf
Wise Capt. Frank W., superintendent
Brown —, wharfinger

52 GOVERNMENT ST.
CHAS. HAYWARD,
Funeral Director and Embalmer,
VICTORIA.
Tel. Office 48. Res. 594.

Pacific Land and Loan Exchange. } **Real Estate, Financial and Insurance Agents, 314 CORDOVA ST., VANCOUVER.**

ESTABLISHED 1873.

JOHN HILBERT,

Dealer in

Furniture, Carpets, Bedding,

Hardware, Crockery,

Glass and Electro Plated Ware, Table Cutlery, &c.

Nanaimo, - - British Columbia.

P.O. Box 16.

24 Dominion Emigrants Home
Clark John, caretaker
Clark Milton, carpenter
Clark Annie Miss
Clark Robert Wilson, printer

Simcoe ends.

38 Wait William, carpenter
42 Crump Harry
52 Phillips Alfred Henry
56 Reid Thomas, farmer
58 Coltart John
64 Cameron Daniel, plasterer
Cameron Edwin, printer
Cameron Howard, carpenter
68 Tait Robert, carpenter

St. Lawrence ends.

Niagara ends.

84 Flint Arthur St. George
92 Smith M. R.
Smith Hamilton
Smith Garret
106 Patton James, laborer
112 Atkens Wm., C.E. Customs officer
114 Armstrong John, gardener
118 Graham Wm. Richard

Montreal ends.

Oswego ends.

Boyd ends.

298 McLeod rev. Patrick McFarlane
300 Kains Tom, D.L S.
304 Renouf C. E.
* Holland Al.

Mensies ends.

308 Matthews George Frank

Turner ends.

Carr ends.

400 Macaulay W. J.
Macaulay Norman
Macaulay Lillie Miss

DAVID, from Gorge road

1 Pamphlet Capt. Thomas
2 Winchester L. Mrs.
3 Ogilvy David Alex. Nelson
5 Scott David, millhand

Bridge intersects.

19 Mann George, bricklayer
40 Vacant
43 Hardaker William, A.I.W.
50 Lindsay Thos. J.
Cassie Joseph
Pierce Thos.
Virtue John
51 Rusta Andrew, machinist
52 Findley Hugh, mechanic
Findley Alfred Halley, clerk
Findley William, blacksmith
53 Gough Thos.

Rock Bay av intersects.

68 White rev. Jas. H.
69 New house

Gorge road.

DISCOVERY, from Victoria Harbor to Blanchard av

Constance begins.

Store intersects.

27 Morrison Fred. John
* Albion Iron Works Co.
Bullen W. F., manager
Seabrook B. R., cashier
Barron C. F., timekeeper
Pope T. S., clerk
Lorimer W. A., asst storekeeper
Kessler Henry, foreman mechanic
Shaw Tom, foreman boiler maker
Madden Jeremiah, asst foreman mechanic
Wood W. H., foreman stove dept
Stewart A., foreman moulder
Lorimer Wm., foreman patternmaker
Clyde George, asst foreman boilermaker
Collister W. H., draughtsman
Shall J. P., draughtsman

Douglas intersects.

33 Victoria Brewery
Loewen & Erb, props
Loewen Joseph
Erb Louis Emil
Koenig George, brewer
Koenig Fritz, asst
Nelson Axil, stableman
Wolf Peter, driver
41 Dolan Peter, A.I.W.
47 Krowse Edward
49 Hansen Peter, city scavenger
55 Sam —, Chinese laundry
54 Jenkins John Thomas, boarding house
56 Walker J. G.

Douglas intersects.

69 Munger James
71 Walker George
73 Reid Joseph

WOODS & POLLEY, Real Estate Brokers, Conveyancers and Notaries Public. Cor. Columbia & Mackenzie St., NEW WESTMINSTER. Tel. 110. P.O. Box 121.

77 Tarbell Chas. H.
81 Hutson James
84 Rugg rev. M. L.
86 Clarke James Benj.
89 Spratt Eliza Mrs., widow Joseph
90 Ker David

DOBINSON, from Montreal to Oswego

3 Dobinson Joseph, taxidermist

DOUGLAS, from Humboldt to Saanich Road

EAST SIDE.

Rae begins.

23 Cameron John, horse dealer
25 Whitelaw John, cook

Kane begins.

35 Marsden Harry
37 Hanson Samuel
39 Gunnerson A.
41 Norris Wm. Wilson, hack driver
43 Middlestate Gustave, laborer
45 Brown Henry T.

Fort intersects.

49 Royal hotel
53 Caledonia Dye Works
Hiams Henry, dyer and cleaner
55 Paterson James, carpenter
Farquhar George, carpenter
Jamieson William, carpenter
Alcorn John, stonecutter
57 Paskey John
59 Leach George
61 Hart Harry, laborer
65 Pioneer saloon, Daniel David Moses, prop

View intersects.

67 Fee & Jones, carpenters
Fee David Finley
Jones Frederick Crossly
73 Sam Chung, laundry
79 Club Theatre and saloon
Rollet Mrs., wid. Louis, mgr

Yates intersects.

Clarence hotel
81 Campbell Daniel, grocer
83 O'Reilly Wm., dry goods
Curford John, clerk
Atkinson Wm., clerk
85 Simpson Geo. Lawrence, crockery
87 Oddfellow's hall
89 Waller Henry, clothing
91 Daly James J., & Co., fancy goods & toys
Daley James
93 Craft Wm., dry goods
93½ Donovan P. H., architect
Oliver J., notary public
Pauline Fred., & Co., real estate
Hall Lewis, dentist
Russell Wm., clerk
95 Jackson Wm., & Co., druggists
Jackson Wm.
Jackson Fred. Augustus
95½ Carne & Munsie, grocers
Carne Frederick, jun.
Munsie William
Gowen Frederick Augustus, clerk
Mansell W., driver

Johnson intersects.

97 Maynard Richard, leather and shoe findings
Fish George, shoemaker
99 Maynard Mrs. R., photo gallery
Rappertie S. A., photographer
101 Matthews Robert James, merchant tailor
103 Russell & Ward, bakers
Russell James
Ward William
103½ Newbigging & Anderson, machinists
Newbigging James
Anderson John
105 Lilley Herbert Alfred, confectioner
Baines Frank, clerk
107 Shore & Anderson, furniture
Shore Albert Edward
Anderson George William
Hilton Benjamin, cabinetmaker
109 Green Sarah Jane Mrs.
103½ Mylins P. E., watchmaker
111 Stevens & Jenkins, millinery
Stevens Francis Thomas
Jenkins Marion Miss
113 Dickinson Lionel, grocer
Clanton Robt. Thompson, clerk
113½ Standard saloon, William Field, prop

Pandora intersects.

115 Demers & Son, grocers
Demers Ludger Oliver
Demers Numa
119 Maynard James, boots and shoes
121 Mee Waugh's laundry
123 Hinds Frank, painter
125 Tippins Wm. Jonathan, confectioner

Cormorant intersects.

127 Gosnell Joseph, grocer
129 Richardson Harriet Mrs., fancy goods
Wooldridge E. & M. Misses, millinery
Wooldridge Ellen Miss
Wooldridge Mary M. Miss
131 Potts H. A., tailor
133 Mitchell John, butcher
135 Rudge George
Victoria Marble works
Rudge Herbert, stonecutter
Rudge Walter, stonecutter
Rudge Frederick, stonecutter
Jackson Stuart, stonecutter
Gilardia Michael, marble cutter
Bossi Andrew, marble cutter

WEST SIDE.

6 McQuade E. A.
14 Redmond William Henry

T. G. RAYNER, *Real Estate, Stock and Share Broker,*
6 Trounce Avenue, Victoria.

SAFES! SAFES!

No Make to compare with

GOLDIE & McCULLOCH'S

FIRE AND BURGLAR PROOF SAFES.

Prices and terms furnished by

ROBERTSON & CO., Agents for B.C.

P.O. Drawer R, **VANCOUVER.**

16 Gaden Harry, police officer
20 Indian office, A. W. Vowell, supt; Hamilton Moffatt, clerk; William MacLaughlin, asst. clerk; William Bryce, messenger
O'Reilly P., Indian reserve com.
Green Ashdown Henry, clerk

Courtney ends.

* Union club, James Butters, steward
Hayes Harry, secretary
Henderson Thomas, bartender
* St. Andrew's Presbyterian church, rev. Patrick McFarlane McLeod, pastor

Broughton ends.

36 Milne George L., M.D.
Trigg Fanny Miss, domestic
38 Vacant
40 Campbell D. E.
Jaeck J. F.
Garesche George

Fort intersects.

46 Jenkinson Mrs. Eliza, wid George
54 Driard's side entrance
56 Vacant
60 Hall Frank Walter, M.D.
Hall J. L., M.D.

View intersects.

New block unfin hed
72 Sharp David
Robertson S, carriage trimmer
Mellhuish Harry
74 Sharp David, merchant tailor

Yates intersects.

78 Hastie —, furniture
80 Brown R. A., & Co., hardware
82 Munro & Douglas, grocers
Munro G. E.
Douglas Jack M.
84 Lockhart C. B., & Co., furniture
86 Potts H. A., & Co., merchant tailors
86 Seymour Alice Miss
88 Williams M. Miss
90 McMartin G. D. barber

Johnson intersects.

92 Bryant William Charles, horseshoer
Bryant William Gullum, horseshoer
Beckwill James, horseshoer
94 Harrison Eli, painter
Pennell Frank, clerk
Crother Richard, painter
Maxwell J. W., painter
Pytt Joseph, painter
Gold W, painter
Hopfengitz J. L., painter
Barnett Arthur Wallace, bookkeeper
Willard H., painter
100 City hall, John Grant, mayor; Charles Kent, city treasurer; Wellington J. Dowler, city clerk; Thomas J. Partridge, water collector; Peter J. Leech, city surveyor; Thomas Matthews, city surveyor's clerk; Peter Summerfield, water commr; James L. Raymur, city auditor; W. W. Northcott, assessor and building inspector
Public Libary
McGregor James, LLD., librarian
Sheppard Henry William, chief of police
Walker John Wesley, sergeant
Able Edward
Carter Edward
Mitten Thomas
Allen Edward
Lindsay Thomas J.
Redgrave S roud L.
Hughes Thomas
Levine Hyman A.
Horton John
Deasy Thos., chief fire dept.
Hunter James, driver fire dept

Cormorant intersects.

116 Commercial hotel, Henry Noble, prop
Flynn John, bartender
Hankinson Miss Kate, waitress
Buck George Thomas
Good George, bricklayer
Riddle Benjamin
Watkins George, blacksmith
McCondach George
Shann Joseph Philip, draughtsman A I.W
126 Garnham W.
128 Fraser Mrs. W. S., dressmaker
130 Ireland Moses Cross
Ireland Mrs. Julia, dressmaker

BOTH SIDES.

Fisguard intersects.

134 Masonic hall
136 Russell, McDonald & Co., gen store
Russell Charles
McDonald James
145 St. John's church, Episcopal, rev. Percival Jenns, rector
147 Jenns rev. Percival, rector St. John's church, Episcopal

Herald intersects.

152 Summerfield Peter, water commissioner
154 Patterson Alex.
156 Hook J., plumber

E. G. PRIOR & CO. } Victoria. { Chatham Wagons, Brantford Buggies, &c., in stock. Best in the World.

Chatham intersects.

165 Vigor M. A. Mrs., staple and fancy dry goods
165½ Matthews R. J., tailor
167 Porter John, expressman
169 Dakers Arthur
173 West Byron Holmes, shoemaker
175 Cabins
177 Shoen S., grocer
179 Renouf Joseph

Discovery intersects.

180 Keast Arthur
188 Vacant
189 Aspdin Edwin, dry goods

Pembroke intersects.

190 Emerson Arbuthnot, clerk
191 Peterson John, grocer
192 Bullock Wm.
193 Lee Fred.
194 Vacant
195 Patterson Andrew
197 German Lewis
201 Butt W. Caleb
203 Selleck Jas.
204 Sellick Robert, plasterer
205 Campbell James Grant, laborer
Campbell Anne, wid David
206 Vacant

Princess av. intersects.

207 O'Neil Hugh, clerk
O'Neil Frederick Charles, hackdriver
O'Neil Edward Hugh, waiter
O'Neil Lottie Miss
208 Monro Robert Ross, bookkeeper
Baxter Charles Stewart
209 Rice Geo. B., grocer
213 Leland house
McCartney John, prop

Queen's av. begins.

242 Finlayson Roderick
247 Vacant

Bay intersects.

King's Road begins.

261 Hawes G. E., grocer
273 Graham Wm
277 Tye Thomas Hickman
283 Erb Lewis, brewery
295 Heisterman Henry Frederick

Henry ends.

Hillside av. begins.

299 Seabrook Roads
307 Sellick Henry Rowe, carpenter
309 Sangster Alex.

Market begins.

312 Sayward Joseph A.
313 Calvert John, merchant tailor
316 Gray E. J., carpenter
317 Bull William, brickmaker
318 Walter Henry, clothier
326 Carleton George Augustus

Saanich road begins.

EDMONTON, from Cedar Hill Road

Fernwood road begins.

6 New house
10 Hughes James
20 Banfield David, expressman
30 Wilson Peter, carpenter
32 Hollins —, farmer
34 McNaughton —
35 Goodacres Slaughter house
Gaudy Isaac, slaughterman
36 Houilan —, farmer

ELIZABETH, from Cook to Chambers.

Rebecca intersects.

20 Van Horst & Co., grocers
Van Horst Mary, wid Frank
21 Vacant
23 Scott Thos. Wm.
26 Sherban John, carpenter
27 Vacant
29 Vacant
30 Burton Frank, bricklayer
33 McPhadden Daniel, carpenter

ELLICE, from Bridge to Rock Bay ave.

1 Meier Jorgen, capt sealing shooner
15 Gilmore A.
17 Anderson Bernhert, laborer
19 Baker George
Baker Thomas
21 Friend John Henry, letter carrier
23 Bland Henry
25 Unfinished building
29 Williams Justus E.

Rock Bay av. intersects.

ERIE, from St Lawrence to Shoal Point

2 Church Jerome
4 Jagers capt. John
6 Craig Mrs. John
9 Thomson John Alex.
10 Vincent F. W.
18 Gardiner Annie Mrs., grocery
Gardiner Charles, gardener
22 Lang Andrew Deas
23 Irwing E. B.
26 Paull Thos.
34 Glide Henry
Sinclair T. F.
37 Morrison capt. Dan., pilot
Evans Flitcroft

Dallas road begins.

F. G. RICHARDS, Jun. Real Estate, Financial and Insurance Agent. Fire, Life and Accident Insurance. Farm, Timber, Coal and Mineral Lands for Sale. Correspondence Solicited.
51 YATES STREET, VICTORIA.

C. S. F. Hamber, NELSON. A. G. Thynne, Chas. G. Henshaw, VANCOUVER.

HAMBER, THYNNE & CO.,

METAL -o- BROKERS,

AND COMMISSION AGENTS.

P.O. Box 726. Tel. No. 106.

OFFICES. McConnell Block, Water St., VANCOUVER, and 105 West Baker Street, NELSON, B.C.

57 Brown Alex. R., wharfinger
60 Turnbull John, fisherman

ESQUIMALT ROAD, from Rock Bay Bridge to Esquimalt.

* Simon George, solicitor
Simon George S., type writer
* Everett's exchange, Patrick Everett, prop
* British Columbia Broom factory
* King Geo.
* Shaw Ann, wid George
* Victoria West Church of England
* Gerow Gideon
Gerow Augustus, blacksmith
James David, carpenter
* Bowerman Bennet H., carpenter
* Sallaway Frederick, school teacher
* Dawes William John, ship builder
* Clarke John Clarke
* Watt William, ship carpenter
* Anderson Henry
* Taylor Willard, carpenter
Britton Henry, bricklayer
Brenen Henry, engineer E. & N. Ry.
* The Grove, Thomas Martin, prop
* Fairall & Barry, prop E. & N. brewery
Fairall Henry Smith
Barry —
* Hanson Peter, E. & N. Ry.
* McKenzie James Roderick
* Russell Robert J.
Nicolas Grace Miss
* Weldon Frederick William, conductor
* Muirhead James
Muirhead John
Muirhead James McLean
* McBeth Duncan Gilbert
* Brown Frederick Seymour, agent E.&N.Ry.
* Shaw Mary Mrs., wid James
Burrows Robt., engineer
* Stil George's inn, William Gillespie, prop
* G lespie George
Gree n Hannah M. Miss
* Work Margaret Mrs., wid James
Lismore Joseph
Work Elizabeth Miss
* Trentham hotel, Joseph Bayley, prop
* Kirk James, mgr. Esquimalt Water works
Kirk Andrew, A.I.W.
* Monteith William
* Walker Fred. G., barrister
* Bullen W. F., mgr. A.I.W.
* Pooley Charles E.
Sanders Thomas Henry, gardener
* Cutler Samuel, dairyman
* Wake Gervas Fountayne
Wake Adelaide Mrs., wid Baldwin A.
* Ashley Thomas, gardener
* Curwen Charles B.
* St Joseph R. C. church
* New Inn, John Doran, prop
* Coach and Horse saloon, William B. Smith, prop
* Carson W. H., R. M. yard
* Dobbin T. Sidney

FAIRFIELD ROAD, from Cook to Foul Bay road.

Vacant house

Oscar begins.

Cook intersects.

95 Woodward Arthur Joseph
Woodward Nora Miss
Ford Kate Miss, domestic
103 Oldershaw Mrs. C., wid
113 Collinson Mary Adrian Mrs.
Cox William Henry

Moss intersects.

127 Langley A. J.
Langley William Henry
Langley M. Miss
Langley K. Miss
207 Pemberton Hon. Augustus Fred.
217 Smith W. H.
228 Winter George, hackman
Winter Robert, driver
* City cemetery, James Thomas, caretaker
* Northcote John
* Hooper Matthew, miner
* Short Henry
* Elford Pop, farmer
* Hanilin L. B., C. E.
McNeill Alfred
McNeill Mrs. S., wid
* Nicholl James, farmer

FARQUHAR, from Blanchard to Quadra.

BOTH SIDES.

4 Vacant
6 Gosnell Mrs. Joseph, grocer
10 Ireland Mrs. Henry
12 Smith Alexander, fireman "Olympian"
14 Reid—

Amelia intersects.

McLENNAN & McFEELY, Importers of Artistic Hand-carved Mantels and Over-Mantels, Grates, Tiles, Lamp Goods and Gas Fixtures. 70 YATES ST., Victoria. 132 CORDOVA ST., Vancouver.

22 Feltoe Archibald Shirre, clerk
26 Vacant
28 McCall Edward J.

Quadra

FERNWOOD ROAD, from Edmonton to Fort.

Walnut ends.

185 Maslen William John, farmer
Nathan Walter Charles, tobacconist

North Road ends.

177 Brandson Einar
171 Mydral S., carpenter
179 Thorslanson Paul

Centre Road ends.

163 Jackman Samuel, harnessmaker
159 Jackman Samuel James, laborer

South Road intersects

* Mitten Thos.
* New house
* New house
* Wills Frank

Chatham intersects.

111 Mather Alex.
107 Pearson Thomas Bulman

Street intersects.

87 Blackbourn Joseph
67 Creed John, gardener
63 Turner Archibald

Pandora ends.

59 McLaughlin Joseph Hugh
55 New house
49 New house
41 Baker Joseph H.
37 Marshall Chas.
33 New house

Johnson ends.

27 Trickey William, drayman

Yates intersects.

Fort street.

FIRST, from Bay to Topaz av.

3 Myers M. M.
Myers George Chapman, clerk
7 During—
8 Jenkins James
10 Paulen E. A.
12 Thompson Wm.
25 Etheridge Ernest
37 Unfinished house
46 Vacant

King's Road intersects.

27 Occupied
31 Cousins Leonard, carpenter
35 Flemming Andrew
39 Tranter Simon
43 Penney John Lambert
47 Catterall Thomas, builder

Hillside ave intersects.

65 Jeeves Allan, laborer
66 Parson Mark, gardener
* Victoria gaol
Franklin John Robert, warden
Muldoon William, first gaoler
Parsons James, second gaoler
Liddell Robert, third gaoler
Workman Aaron, first convict guard
Blake Charles H. F., second convict guard
Thomas A., third convict guard
Helmcken J. S., medical officer

FISGUARD, from Store to Quadra.

8 Chinese
9 "
10 "
11 "
12 "
13 "
14 Gim Sing laundry
15 Chinese
16 "
17 "
18 "
19 "
20 "
21 "
22 "
24 "
25 "
26 Wo On & Co., tailors
27 Chinese
28 "
29 "
30 "
31 Hip Wa & Co.
32 Chinese
33 "
35 Ting, Lee & Bros., grocers
36 Yen Taing, tailors
37 Lai, Hop & Co.
38 Yen Taing, employment
40 On Hing & Co.
41 Chinese
42 Puck Lung, grocer
43 Chinese
44 Hong Sing, grocer
45 Sang Quong Yick
46 Fook Yuen & Co.
Joss House
48 New Sing
50 Chinese
52 "
54 Hong Wo & Co., grocers

Government intersects.

55 Chinese
56 Kwong Lunsing

CEYLON TEA COMPANY,
CARRALL ST., VANCOUVER.
Pure Teas and Coffees. Our Pure Ceylon Teas beat all others. See you get the Ramaswany Brand, no other genuine.

57 Chinese
58 "
59 "
60 "
61 Yick Lung & Co.
62 Kwong Wo & Co., grocers
63 Chinese
64 "
65 Kwong Wang Sing, grocer
66 Chinese
67 "
68 Num Kee & Co.
69 Chinese
70 "
71 "
73 "
75 "
76 "
77 "
78 "
80 "
82 "
85 "
87 "
89 "
90 Parson Gus., fisherman
Campbell Alex., night watchman
91 Doon Yuen, laundry

Douglas intersects.

* St John's Episcopal church
95 Ledingham Bros., carriagemakers
Ledingham William Geo.
Ledingham George
Henry David
Rendell Wm.
Williams John
Hop Frinzitz J., painter
100 Vipond Arthur
104 Storey Thomas Elias
Storey Chris Miss
Storey Annie Miss
Storey Georgiana Miss
105 Levy Burney
Russell Chas.
106 Stevens James
107 Thomas Henry

RICHARDSON & HEATHORN,
Manufacturers' and
IMPORTERS' AGENTS.
WAREROOMS:
42 YATES STREET,
VICTORIA.

109 McCrimmon Duncan
111 Kaye James, teacher
Kaye Ernest E.
113 McKeown Angus
114 Pelletier John P.
Steitz George
115 Law Robert, moulder
Law Maurice, patternmaker
Sharp H. Prof., musician
118 Monro Isabella Mrs., wid Henry Douglas
Monro Annie Jane Miss, teacher
Dexter Robert, manager Dredger
Kerr J. R.
119 Thain Edward J.
120 Coleman Mrs.

Blanch ard intersects.

129 March James, emp Rice mills
Mensies Miss, tailoress
Thomas Samuel, watchman
130 Hart Michael
Hart Rose Miss
Hart Delia Miss
133 Johns Albion
135 Kurtz M. Mrs., wid
148 Rowbotham A. J., grocer
150 Roberts John, assist. engineer
151 Vacant

FORT, from Wharf to Cadboro Bay Road.

NORTH SIDE.

4 Three Stars saloon, William Scott, prop.
6 Finlaison C. S., broker
Bennett & Burns, sail makers
Bennett John T.
Burns Albert H.
14 McLennan & McFeely's workshop
16 Boscowitz Jos., & Sons, furs
Boscowitz David
Boscowitz Leopold
Graham Joseph
18 Byrnes George, auctioneer

Langley intersects.

20 Helmcken James Douglas, M. D.

Government intersects.

28 Johnson P. T., & Co., seedsmen
Johnson Philip Thomas
Johnson Robert Henry, clerk
30 Hawthornewaite & Co., real estate
William Benjamin, secretary
32 Short Henry, gunmaker
Short Henry Nugent, clerk
34 Parker John, butcher shop
Parker John, jun., butcher
Sheppard James, butcher
38 Cohen James A., printer
Rookledge Eugene, printer
Netherby Lee., apprentice
Fox Alfred, compositor
McMillan Richard, compositor
Jones Thos. W.

CRANE, McGREGOR & BOGGS, Real Estate, Financial & Insurance Agts. Farm, Timber, Coal and Mineral Lands for Sale. 30 BROAD ST., VICTORIA.

Janes George A., compositor
40 Lettice Robert, painter
Lettice Wm. Henry, clerk
42 Croasdaile Henry Edward, real estate and insurance
Imperial Fire Insurance Co.
London Guarantee and Accident Co
44 McConnan Thomas, bookseller
British and Foreign Bible society
46 Flint & Williams, real estate
Flint A. St George
Williams Benjamin
Leigh Joseph M., clerk
Prorsen Thos. H.

Broad intersects.

48 Bee Hive saloon, James Cowie, prop
50 Temple John, tobacconist
52 Davis David, custom shoemaker
54 King, Dyer & Co., fish, game and produce
King George
Dyer Fred. Charles
Sheather Austin
56 Savannah John, photographer
58 Vacant
60 Mason G. Mrs., bdg house
Mason G., of Couglin & Mason
62 Weber Harry S., barber
Steger Amet, apprentice
64 Bates E. A. Mrs., dressmaker
Hunter Mary E Miss
66 Campbell Duncan Ed., druggist
Jaeck Julius Fred., druggest
Sangster Robert

Douglas intersects.

68 Royal hotel. William Croft, prop
70 Stewart Rose Miss
74 Horner Charles, custom shoemaker
76 Bing Kee, laundry
78 Roland & Smith, laundry
Roland Charles F.
Smith Wm. C.
78 McPhadden David, carpenter
84 Barrett George, carpenter
86 Hopper John Thomas
88 Philharmonic hall
88 McAdam Agnes Miss, School of Cooking
90 Salvation Army hall
94 Stable
96 Jenkinson Henry, gardiner
100 Shakespeare Fred., printer
102 Ford J., carpenter
106 Doughty G. & J., grocers and brushmakers
Doughty George
Doughty James

Blanchard intersects.

108 Levy Joseph Lewis, cigar manufacturer
110 Vacant
112 Jackson Henry
114 Tite Charles Henry
116 Payburn —
118 DeVeulle Jane Ann Mrs.
120 Doughty George
Doughty James
122 Hamilton Mary J.
122 Gescome John R.
124 Abel Edward
126 City brewery
Hazenfratz & Lawson
Hasenfratz Jacob
Lawson John
Hasenfratz August, brewer
132 Edwards S. W.
134 Donovan Patrick Harrington
Donovan Stephen Andrew
136 Bavarian brewery, Wm. Sticknorth, prop
140 Walter Mrs., wid
142 McNamara Mary Miss
Ruelland Louis, hackman
144 Power M. E. Mrs., wid William
Henderson Leonard G.
Henderson James
Fairbanks —
146 Dodd John
Falck P.
Russell J. M.
Fairbanks J. W.
148 McDonald Alexis
150 Gillespie E. M. Mrs., wid James

Quadra intersects.

152 Fielding Louis Henry
Banks Mrs.
158 Hague Mrs., wid
Hague Wm., tinner
160 Hall Mary Ann Mrs., wid P. J.
Hall Philip John
Hall Alfred
Hall William
Hall Charles
162 Lemm George, artist
168 Johnston Angus A.
178 Assembly hall
186 Leask John C.

Vancouver intersects.

196 Sears Joseph
202 Warren Charles Thornton
216 Charles William

52 GOVERNMENT ST.
CHAS. HAYWARD,
Funeral Director and Embalmer,
VICTORIA.
Tel. Office 48. Res. 594.

Pacific Land & Loan Exchange,
314 Cordova St., VANCOUVER.
City, Suburban and Farm Property bought and sold on commission. Taxes paid. Rents collected. Loans negotiated and Investments made for non-residents. Correspondence solicited.

ESTABLISHED 1873.

JOHN HILBERT,

Dealer in

Furniture, Carpets, Bedding,

Hardware, Crockery,

Glass and Electro Plated Ware, Table Cutlery, &c.

Nanaimo, - - British Columbia,

P.O. Box 16.

Charles W. B.
224 Carter George P.
228 Vacant
230 Wales Daniel, grocer

Cook intersects.

234 McManus Robert, journalist
Borns Walter
238 Fletcher Ormond, D.L.S.
242 Irving Robert
246 Jones Thomas Joseph, L.D.S.
Jones T. Harry
George Jane Miss
Webster Annie Miss
268 Ella M. B. Mrs., wid Henry
Ella Thomas Richard
Ella Henry Reece
Ella Frederick William
Ella Mary Miss

SOUTH SIDE.

1 Engelhardt Julius F. E., customs broker
15 Smith & Co., planing mills
Smith Andrew Johnson
Schwenger Peter, bookkeeper

Langley intersects.

17 Matthews J. Beauchamp, M.R.C.S.E.,L.S A. Lands

Government intersects.

23 Side Entrance saloon
27 Hyams Samuel S., optician
29 Roberts Richard, merchant tailor
Roberts Isaac, tailor
Grant James, tailor
31 McLean & Stewart, clothing
McLean William Andrew
Stewart James
Franklin Albert George, clerk
33 Jameson Robert H., grocer
35 Whitlaw Kate Mrs. (Estate), millinery
Hall M. Mrs.
Sears Bessie Miss, milliner
37 Fletcher Thos. W., pianos and organs
Domestic Sewing Machine Co.
39 Clay Henry, confectioner
41 Marchant, Futcher & Co., Japan goods
Marchant Wm.
Futcher Thos.
43 McCullum John, merchant tailor
45 Pemberton & Son, real estate and loans
Pemberton Joseph Despard
Pemberton Frederick Bernard
Miller John S., clerk
45½ Victoria club
47 Braden & Stamford, plumbers
Braden John
Stamford James L.
Boyd John, bookkeeper
Braden William, plumber
Braden Edward, plumber
Stallard Charles, plumber
Mallette Frederick, plumber
Downer Henry, plumber
Geiger Thomas, plumber
Thompson M. H., plumber
Watson George, plumber
Buckler John
Howell Benj.
Cameron John
Baird Ambrose
Hughes Peter
Anderson W.
Seaman Peter

Broad intersects.

49 Fell & Co., groceries and liquors
Fell James
Moss Henry, bookkeeper
Fell Frederick, clerk
Taylor Christopher
Caven Arthur, driver
Batchelor William, drayman
51 Weiler John, furniture manufacturer
Weiler Joseph W., clerk
Weiler Otto, clerk
Weiler Charles
Weiler George
57 Victoria bakery
Smith M. R., & Co.
Smith M. R.
59 Hawkins John, grocer
61 Bickford Mrs. Wm., fancy goods
Dawes Lillian Miss
65 Mallor J. W., painter
67 Martin M., confectionery
69 Bannerman A. M., & Co., grocers
Howell Harry, clerk
Clark Duncan, driver

Douglas intersects.

71 Victoria hotel, O'Connor Bros., props
O'Connor John J.
O'Connor Wm.
73 Underhill Alice Mrs., widow, dressmaker
Underhill Charles, lather
75 Vancouver bakery, Thos. Harding, prop
Harrison George B., driver
Lee Wm.
Coker Sydney E., baker
77 Ravenscroft Joseph, laundry

WOODS & POLLEY, Real Estate Brokers, Conveyancers and Notaries Public. Cor. Columbia & Mackenzie St., NEW WESTMINSTER. Tel. 110. P.O. Box 121.

79 Strachan Mrs. E., widow
81 Hanington Ernest B. C., M.D.
85 O'Brien Peter, Victoria Transfer Co.
O'Brien Mary Miss, tailoress
89 Duncan John A., M.D.
Blanchard M. G., druggist
91 Holmes James H., tobacconist
93 Cameron Colin, teamster

Wilcox intersects.

99 Market Exchange hotel, G. Thompson' prop
101 Fashion stables, Thos. Barlow, prop
Baker Henry, V.S.
105 Hall Charles
107 Churchman C.
109 Gorrie Thos., toy store
111 Hewartson Mrs. Wm., fancy goods
Hewartson Wm., sen.
Hewartson Wm., jun., "Colonist" office
113 Lemm Irving Arthur, fancy goods
115 Drake Clara M., fancy goods
117 Albion Marble works, James Fisher, prop
Crowther George, engraver
119 Empire Bakery and grocery, Horace Lapierre, prop

Blanchard intersects.

121 Moffat John, restaurant
123 Lowell S. E., upholsterer and second-hand furniture
Lowell Harry, upholsterer
125 Greenway Richard
127 Jacques George, watchmaker
129 "The Hall" saloon, Jas. McCandlish, prop
131 McDermott Hugh C.
133 Winch Ann Mrs.
137 Pardoe Charles
Rutherford Charles
139 Bennett John T.
Magnessen A.
141 Wright F. W. Mrs.
145 McDonald Æneas Paul
149 Winger John, watchmaker
Harris Mary Ann, wid John
Harris Wm., pressman
151 Perry Joseph, & Co., wood dealers and steam sawyers
Perry Joseph
153 Crompton Dr.
157 Kwong Hing, laundry

Quadra intersects.

159 Hapst John T., grocer
161 Donaldson James
165 Brown Jessie Mrs.
Brown Frank
167 Hall Frank, M.D.
169 Petticrew John, engineer
Petticrew James, mason
175 Staff Alfred
177 Workman Aaron
Workman William
181 Redgrave Stroud L.
183 Norris Wm. George
185 Summers Francis, painter
187 Smith Elizabeth, wid
Smith Edward
Smith James
189 Deasy Daniel
193 Wilson Major John
Reddie Arthur Campbell
Gwynn G. G.

Vancouver intersects.

199 Wood E. A. Mrs., wid
209 Anderson John
Anderson Alfred Charles
217 Becker John F.
223 Langley John Mount

Cook intersects.

239 Brown Henry
Noake Fanny, wid George
Brown Fanny Ann Miss
253 Henderson Thomas M.
Henderson Joseph N.
255 Leiser Gns
Lens Jacob
263 Holland C. A.

FOURTH, from Bay to Topaz av

20 Jeune Frederick, sail loft
22 Jeune Philip
24 Schoen Sigmund, grocer
26 Armstrong W. J.
27 New building
32 Hookway Arthur Frederick, music teacher
34 Beckwith William S., expressman
46 McKenzie Charles
48 Occupied
50 Occupied

King's Road intersects.

64 Glover George, mason contractor
68 Jackson Alexander James
Jackson George Edward, A.I.W.
84 Brocklhurst James Shilton

Hillside av intersects.

* Adams John, laborer
* Thomas Almond, guard Vic. gaol
Thomas John, expressman
* Robertson Duncan, teamster
* Sharpe Louis
* Kelly Henry

FRANKLIN, from Vancouver to Cook

7 Hall Margaret, wid Thomas
Harris James
8 Sears Dean Smith
Sears Bessie L. Miss
10 Fawcett Thomas Lea
13 Bennett Harriet Mrs., wid John
14 Fawcett Edgar, clerk
25 Begbie Sir Matthew Baillie, Chief Justice

T. G. RAYNER, } ***FIRE AND LIFE INSURANCE.***
6 Trounce Avenue, Victoria.

SAFES! SAFES!

No Make to compare with

GOLDIE & McCULLOCH'S

FIRE AND BURGLAR PROOF SAFES:

Prices and terms furnished by

ROBERTSON & CO., Agents for B.C.

P.O. Drawer R, **VANCOUVER.**

32 Buckett William, drayman
34 Fraser-Barron Martha Mrs., wid Donald
Fraser-Barron Lizzie A. Miss
Fraser-Barron Charles A., clerk
Fraser-Barron Isabel M. Miss

FREDERICK, from Quadra

9 Selleck Emma Mrs., wid W. X.
Miller —, tailor
Cliffe Thomas, carpenter
Metcalfe Bessie Mrs., wid Leonard P.
10 Robinson John Russell, carpenter
12 Hiscocks Edwin Hilliar
14 Gerrie —
15 Kenning J. A.
15½ Cruickshank George
17 Ridgman Elizabeth Mrs., wid John
18 Rudge Herbert Albert
19 Call Wm. Jefferson
20 Pennock William Henry
23 Jonas E.
24 Reynard Mary Mrs., wid James
Reynard John Stephen
Reynard Marmaduke Charles, P. O.
25 Currall William D.
26 Jackson John Smith, butcher
29 Wilson Thomas Sidney, music teacher
30 Baker Michael
Baker Thomas Henry, clerk
33 Levy Jos. Arcade, restaurant
34 Gowen George
36 Frank Ely
40 Sylvester Frank
47 Nickerson capt. A.

GEORGE, from Johnson to Pandora

1 Briggs Herbert James
5 Caldwell Letitia M. Mrs.
Caldwell Henry, surveyor
9 Loat Catherine Mrs., wid Christopher
Loat Ettie Miss
13 Rudlin George, capt. "Islander"
15 Simpson Andrew J.
Bruce Mary A. Miss, domestic

GORDON, from Humboldt to Broughton.

4 Rusteen Mrs. Fredk.
Doig David
5 Richardson George, bdg house
8 Pendray W. J.
Marsden Annie

Courtney intersects.

16 Robinson Geo.
17 Smith John

GORGE ROAD, from Government to City Limits.

BOTH SIDES.

David begins.

* Gray Samuel
Olins John Moore, upholsterer
Clark George, carpenter
* Methodist church
27 Scott Anna Mrs., wid William Henry
Scott John Henry, clerk
Minor Charles, watchmaker
29 Bobby William, stonemason
33 Fernleigh J.
* Smith Robert Frederick
* Smith William Henry
Newcomb Emily Miss, stenographer
* Flumerfelt Alfred C.
45 Humber Frederick Stewart S., bricklayer

Rock Bay av. ends.

49 Porter Arthur
Porter James
Meldrum John H.

Elizabeth street.

* Chambers Walter Scott, at W. P. Sayward's saw mill
* Barnsley John, gunsmith
* McLellan A. J., fish cannery
Pugsley S., dentist
* Thomson Charles P. R., manager
Stephens Samuel Henry, gardener
* Norris Frederick, harness and saddlery
* Snowden N. P.
* Dunsmuir Alexander W.
* Eberts D. M.
* Gorge hotel

GOVERNMENT, from James Bay Bridge to City Limits, North

EAST SIDE.

1 Seeley James Henry
Benson Thomas
9 Bay View saloon
Ridehalgh Tom Jordan

Humbolt begins.

11 Belmont saloon
Flewin Albert Charles, prop

cont'd

E. G. PRIOR & CO. { VICTORIA. { Farmers', Builders', Loggers' Supplies. Finest Stock in the Province.

13 Chambers Robt
17 Sam Sing, laundry
21 Sturdy F., & Son, painters
Sturdy Fred.
Sturdy Harry

Courtney intersects.

23 Windsor Hotel, Alex. McDonald, prop
25 Burt Stephen Sylvester, baker and grocer
Burt William, clerk
Burt George, driver
27 Moore Chas. F., tea merchant
29 Rogers Charles William, confectioner
San Francisco Candy factory
31 Kosche Carl, barber and hairdresser

Broughton intersects.

37 Johnson James, real estate
39 Frank Eli, gents' fgs, hats and caps
39½ Raymer James L., broker
41 Lowenberg, Harris & Co., gen. agents
Harris Dennis Reginald
Snowden Northing Pickney
Commercial Union Assr. Co. (Fire)
London Assurance Corporation (Fire)
Connecticut Fire Ins. Co.
London & Lancashire Life Ins. Co.
Canton Insurance office (Marine)
Martin James Edward, cashier
Harris Ernest A., collecter
McEnnery J. J.
43 Redfern Charles Edward, jeweller
Kurtz Martha Mrs., saleslady
Miller Jackin Allen Stewart, jeweller
Edwards Thomas William, watchmaker
43½ United States Consulate
Myers Levi W., consul
Roberts Frederick, consulate clerk
Devereux W. E., C. E. and real estate
Fuller Henry, clerk
45 Kerr John Robt., Central Book and Stationery store
Gill J. K., subscription books
McLeod F. E. Miss, clerk
Kedman Alfred clerk
47 Pennock & Clayton, jewellers
Pennock Wm. Henry
Clayton Alfred Augustus
Minor Charles William, watchmaker
Mackie John, engraver
Helman John Louis, jeweller
Oldershaw Alfred Bruce, jeweller
47½ Beckwith John Leander, agent
Mann, Bryans & Co., dry goods
Thompson Geo , agent
King Charles Robert, com agent
Evans & Sons (Ld), of Montreal, wholesale drugs
Pure Gold Mfg. Co. of Toronto, spices
Sloan & Crowther, of Toronto, whol grocers
Cassidy John L., & Co., of Montreal, crockery and glassware
Perrin D. S., & Co., of London, confectioners
Albert Toilet Soap Co. of Montreal
Hargraves George, C. E. and surveyor
Hamilton Powder Co.
Gordon William, agent
Scott Henry John, clerk
49 British Columbia Land and Inv. agency
Mason Henry Slye, managing director
Brown Percival Ridout, accountant
Mason Henry Gerard, clerk
Canadian Pacific Land & Mortgage Co.
North British & Mercantile Ins. Co. (Fire)
Accident Insurance Co. of N. A.
Guarantee Co. of N. A.
51 Brown Jug saloon
Croft Wm.
Powers Michael

Fort intersects.

53 Morison George, druggist
Langley George F., druggist
William Fred., clerk
53½ Quinlan Walter Jocelyn, dentist
55 Leask James Charles. merchant tailor
57 Mason C. Dubois, solicitor, and N. P.
Dandy William Hartley, real estate
Austin John J., real estate
Norwich Union Fire Ins. Co.
57½ Goul C. J , architect
Allan W., artist
59 Maynard George Henry, boots and shoes
Jackson John, shoemaker
Galligan John, salesman
Maynard Laura Miss, bookkeeper
Maynard Frederick George, clerk
59½ Hartman Sigfried M., dentist
Fleming Bros., photographers
Fleming Edgar
Fleming Harold
61 Brown & White, Albion house, dry goods
Brown Henry
White Edward
Wilson Sydney, clerk
Richardson George Alfred, clerk
Beegan Kate Miss, saleslady
61½ Wade M. S., M. D.
Hall & Lowe, photographers
Hall James D.
Lowe Skene
Johnson Nellie Miss, clerk
Clyde Florence Mrs., dressmaker
Coleman Agnes Miss, dressmaker
63 Shears & Page, dry goods
Shears Walter
Page Francis
Mansel Alice Miss, milliner
Stell Eva V. Miss, milliner
Barker James Wm., clerk
65 Spencer arcade
Spencer David, dry goods
Spencer Christopher, buyer
Spencer David Scott, salesman
Brown Cassie, cashier
65½ Thain Edward J., real estate agent

F. G. RICHARDS, JUN., Real Estate, Financial and Insurance Agent, Notary Public. Correspondence solicited. 51 YATES ST., VICTORIA.

C. S. F. Hamber, NELSON. A. G. Thynne, Chas. G. Henshaw, VANCOUVER.

HAMBER, THYNNE & CO.,

METAL -o- BROKERS,

AND COMMISSION AGENTS.

P.O. Box 726. Tel. No. 106.

OFFICES. McConnell Block, Water St., VANCOUVER, and 105 West Baker Street, NELSON, B.C.

Nelson Island Granite Co. (Ltd.), E. J. Thain, secretary
Hooper & Goddard, architects
Hooper Thomas
Goddard S. M.
Belyea & Gregory, barristers
Belyea Arthur Louis
Gregory Francis P.
Higgins W. R., & Co., real estate
Higgins William Ralph
67 Young Henry, & Co., White house, dry goods
Young Henry
Young Henry Beynon
Young Louis Beynon, cashier
Schwengers Peter, bookkeeper
69 Hibben T. N., & Co., booksellers, etc.
Kammerer Wm. Christian
Bone William Henry
Mitchell Robert, asst bookkeeper
Hibben James Parker, clerk
Cartmel Daniel, clerk
71 Lombard C. A., & Co., music dealers
Lombard Charles A.
73 Wilson William, & Co., dry goods
Wilson William
McIntosh James, clerk
Cregg Patrick William, clerk
Jenkinson Annie Miss, clerk
73½ Verrander Robert Ford, dental and oral surgeon
75 Dominion Express Co.
Oliver Frederick, agent
Lang Frederick Henry, clerk
McDonald John Wesley, driver
McDonald Chas. J., driver
Canadian Pacific Railway
Cameron Allan, freight and pass agent
Courtney George, asst agent
77 Waitt & Co, booksellers
Waitt Marshall Wilder
Johnston John, clerk
Wilby William, clerk
Bradley Ernest, clerk
79 Kurtz & Co., cigar manufacturers
Kurtz John
Sayward W. P.

Trounce alley begins.

81 Garesche, Green & Co., bankers
Wells, Fargo & Co., express
Green Alex. Alfred
Garesche C.
Garesche George Henry, teller
Worlock Frederick Hammett
Chantrell John Barstow, clerk
Rattray Charles, jun., clerk
Steele J. David, clerk
83 Wilson W. & J., clothiers
Wilson William
Wilson Joseph
Wilson Joseph Eilbeck, clerk
Cathcart John, clerk
85 Nickle Plate saloon
Garvin Thomas
Garvin Robert, bartender
87 Carmichael John Baxter, tobacconist
Gieger & Becker, barbers
San Francisco baths
Geiger Thomas
Becker John
89 Baker Joseph Henry, boots and shoes
Smith Oliver, shoemaker
91 Senate saloon
O'Brien Steve
Jones William (Deacon), bartender
93 Lange & Co., jewellers
Lange G. W. A.
95 Mansell Henry, boots and shoes
Mansell James Henry, clerk
Cavin George Hugh, clerk
97 Van Volkenburgh & Bro.
British Columbia market
Van Volkenburgh Benjamin
VanVolkenburgh Isaac
Cameron Allan Richfield, bookkeeper
Rabb William, butcher
Jackson John S., butcher
Grant John, entry clerk
O'Brien Clarence, slaughterman
Hoffman Charles, slaughterman
Myers Madison Munro, farmer
Black John, teamster

Yates intersects.

101 Pritchard house, Stevenson & Jones, props
Stevenson William Gordon
Jones John B.
Marshall William, bartender
Herman Thomas, submarine diver
Croft John
103 Fullerton John, boots and shoes
Pringle Michael, shoemaker
105 Vigelius Bros., barbers
St Nicholas baths
Vigelius Anton
Vigelius Louis
107 Delmonico hotel
Bechtel A. J., prop
109 Delmonico restaurant
Escalet Ernest

McLENNAN & McFEELY, Contractors for Galvanized Iron Cornices, Metal Roofing, Plumbing, Gas Fitting, Hot Air Furnaces, &c.
70 YATES ST., VICTORIA. 132 CORDOVA ST., VANCOUVER.

111 Bigger A., fruits
113 Vienna Geo., fish and fruit, etc.
Consantine Peter, clerk
Vienna Nicholas, driver
Vienna Peter, clerk
115 Vacant
117 Ross Dixie H., & Co., groceries and liquors
Ross Dixie H.
Watson F. Pearce, clerk
Hall William B., clerk
Millard Alfred, driver
119 Barnsley John, & Co., gunsmiths
Barnsley John
Collister John Richard
121 Queen's market
Goodacre Lawrence
McNish William, bookkeeper
Durham Thomas, cashier
Dudgeon James, foreman
Irving Robert, driver
Gaudy Isaac, slaughterman
Simpson Henry, slaughterman

Johnston intersects.

123 Prior E. G., & Co., hdw and agrl implts
Prior Edward Gawler
Mathews George Franks
Wynne George Wm., salesman
Jackson Alex. James, salesman
Beckett Wm., porter
Till Water G., machine expert
Schwager Conrad, clerk
125 Brackman & Ker, flour and feed
Saanich mills
Brackman Henry
Ker David Russell
Ker Walter, clerk
Jeune Brothers, sailmakers
Jeune Frederick, Victoria Athletic club
131 Davidge F. C., & Co., Japanese produce and manufactures
Davidge Frank Caspar
Curwen Charles
135 Tai Yune & Co., opium merchants

Cormorant intersectt.

137 Hong Lee & Co., merchants
Huong, Leet & Co., merchants
139 Ham Yeck, merchant
147 Chinese
151 "

Fisguard intersects.

153 Lam Kee & Co., merchant tailors
155 Chinese
157 "
161 "
167 Bahr Theodore, cabinetmaker
169 Mayes Thos.
171 Saunders restaurant, Mrs. E. J. Saunders, prop
Barnett John
173 Eckert William, grocer

Herald intersects.

183 Chong Lee, laundry

Chatham intersects.

189 Clarke William Raymond, capt.

Discovery intersects.

193 On Sing laundry

Pembroke intersects.

* Godfrey William

Princess av begins.

* Stevens & Cousins, stair builders
Stevens Francis Thos.
Cousins Leonard

Queen av begins.

Bay intersects.

Hillside av intersects.

WEST SIDE.

*2 McIntosh Daniel, boat builder

Wharf begins.

Courtney intersects.

30 Vacant
Mutual Reserve Fund Life Assur.
Pearson Edwin, mfr jeweller
32 Vacant
34 Rollin James S., butcher
36 Jones Charles E. dispensing chemist
38 Vacant
40 Vacant

Broughton intersects.

42 Storey Thomas Elias, undertaker
Farquhar George, carpenter
44 Hastie & Erskine, furniture
46 Lawrence & McCulloch, confectioners
Lawrence A., confectioner
McCulloch George Alexander
48 Sommer Jonseph, picture frames
Piller Henry, clerk
Routledge & Co., real estate
Routledge Wm. H.
Oddy Benjamin S., clerk
50 Monteith & Milligan, real estate
Monteith William
Milligan Thomas S.
Norman S., artist
52 Hayward Charles, undertaker
Caselton Fred., carpenter
Jenkins D. J., carpenter
Carmichael H., real estate
52½ Leprince Mrs. V. A., dressmaker
54 Bank of British Columbia building
Rooms 1 2, 3, Jones T. J., & Son, dentists
Jones T. J., L.D.S.
Jones T. H., D.D.S.
Room 4 Matlandaine Edward, architect
" 4 Wilkinson Edward Stephen, surveyo
" 6 Gore T. S., C. E. and Surveyor
" 6 Joyce A. P., & Co., real estate
" Joyce Alex. Paul
" 7 British Columbia Board of Trade

CEYLON TEA COMPANY,
CARRALL ST., VANCOUVER.
Pure Teas and Coffees. Our Pure Ceylon Teas beat all others. See you get the Ramaswany Brand, no other genuine.

Room Elworthy Fred. secy
" 8 Cameron & Co., real estate
" Cameron Oaten
" 9 Sharpnell E. S.
" 12 13, 14, and 15 Pilot Commissioners Office
Rithet Robt. Patterson, commissioner
Finlayson Roderick, commissioner
Clark W. R., pilot commissioner
McIntosh James, capt. pilot
Thompson John, pilot
Baker Edgar Crow, real estate
Haynes Arthur Edward, bookkeeper
Gibbs Francis Burgess, clerk
Victoria Electric Illuminating Co.
Bell Telephone Co.
" 16 and 17 Trimen Leonard Buttress, architect
Tiarks John Gerhard
" 18 Spring Charles, ship owner
" 19 Miller E. J. Mrs., wid
" 20 Davidson Alexander, bank messenger
56 Bank of British Columbia
Ward William Curtis, manager
Gillespie George, assistant manager
Goffin Chas. A., accountant
Allison William A., accountant
Jones Wilfred R.
Elles H., teller
Daley R. F., teller
Innes Chas. B., clerk
Munro Kenneth V., clerk
Malpas F. C., clerk
Haines H. B., clerk
May T. B, cterk
Tylter M. F., clerk
Lamont M., clerk
Roome E. V., clerk
Finlayson W. H., clerk
Wilson B., clerk
Davidson Alexander, messenger

Fort intersects.

58 Gordon Benjamin, grocer
60 Leiser Gustav
Sargison James J., bookkeeper
Lenz Jacob, salesman
Warren Chas. T., clerk
Becker Henry, clerk
Cook Emanuel, clerk
Amosson George, clerk
62 Hastie & Erskine, furniture
Hastie James
Erskine Robert
Shedden David G., upholsterer
Tite George, upholsterer
Keldie Robert, cabinetmaker
Connor Jacob, apprentice
64 Waitt M. W., & Co., pianos and organs
Waitt Marshall Wilder
Kent Herbert, manager
Huxtable Agnes Miss, clerk
66 and 68 Sehl Jacob, furniture
Ella Henry R., bookkeeper
Sehl Wm., clerk
Munro Chas. Byron, clerk
Wallenstein F., upholsterer
Bowis Richard, upholsterer
Bullen James, upholsterer
McGuire C., fireman of factory
Copeland Chas., apprentice
Whitehead F. H., upholsterer
Keach A. P., shipper
Winch Carlos, packer
Twiss William, clerk
Fisher Henry, clerk
Baker Thomas, driver
Gouge Frederick P., machine hand
Gilligan Thomas, machine hand
Gilligan Edward, finisher
Gardner John, machine hand
Taylor Frank, cabinetmaker
Good Charles, cabinetmaker
Phillips Joseph, cabinetmaker
Rudge Henry, finisher
Hartley Samuel, finisher
Henski James, machine hand
Bennett E., wood cutter
McCrea J., cabinetmaker
Rookledge —, finisher
Schmidt —, cabinetmaker
Sylvester —, apprentice
Sherriden —, finisher
70 The Westside, J. Hutcheson & Co., dry goods
Hutcheson James
Maclure Frederick Louis
Campbell Angus, salesman
McIntosh Wm. R., salesman
Campbell Agnes Mrs., dressmaker
72 Bourchier, Croft & Mallette, real estate
Bourchier Francis
Croft Henry
Mallette Charles E.
74 Ellis & Co., props Colonist
Ellis William Harrington
Sargison Albert George
Lawson Henry, editor
Begg Roderick, broker
Leints Louis, clerk
Gibbons Charles H., city editor
McDowell William J., night editor
Bass Ole, reporter
Norris John C., reporter
Holmes Chas., mail clerk
Sargison Frank R., bookkeeper
Cullen William H., foreman
Murray J. H., adv man
Macabe Thomas B., foreman job dept
Creech William, foreman litho dept
Clark William H., foreman label dept
Hatch P., news pressman
McNeill C., asst pressman
Tavener W., engineer
Ellis Abe, job printer

CRANE, McGREGOR & BOGGS, Financial Agents. Money loaned, Interest and Rents collected, Conveyancing, &c. 30 BROAD ST., VICTORIA.

Clyde Fred., job printer
Blackburn Alex., job printer
Dearberg T. J., job printer
Thomas F., litho artist
Hewartson H., jun., litho apprentice
Clarke R.
Muriset —, job apprentice
Scott —, job apprentice
Givens N., compositor
Mackie C., compositor
Carley D., M., compositor
McDonald W., compositor
Kelly Joseph, compositor
Booz Thos., compositor
Bland H. J., compositor
Cameron E., compositor
Jones T., compositor
Randolph J. G., compositor
Bellamy S., compositor
Holiway R., compositor
Morrison J., compositor
Sims Mary Miss, press feeder
Sims Georgina Miss, press feeder
Edmonds Wm., foreman varnish room
Duffy S. Miss, varnish hand
Irvine C. Miss, varnish hand
Houghton A. Miss, varnish hand
Brown K., Miss varnish hand
Irvine N. Miss, varnish hand
78 North George, barber shop
78 Fox M. & H. A., cutlery, etc.
Fox George Thomas, manager
Fox Margaret Mrs., wid
Fox Helen Annie Mrs.
80 Hanson Samuel, drugs

Bastion begins.

82 Northern Pacific Railway Freight, ticket and express office
Blackwood Edward Evart, agent
Engelhardt Arthur Frederick, clerk
Nuttall Thomas Chauncey, insurance
Phœnix Fire Insurance Co.
Cooper & Green, real estate
Cooper George Arthur
Green Charles
84 Victoria Bazaar
Gibble Henry, fancy goods
Gibble Elizabeth Ann Miss, clerk
86 Victoria Coal, Wood and Lumber Co.
Macauley H. C.
86½ Lee R., artist
West Albert Chas., dentist
88 Campbell Daniel, merchant tailor
90 Wenger John, watchmaker
Wenger C., watchmaker
90½ Vacant
92 Jamieson Robert, wholesale and retail books and stationery
Sutherland Alex. Ferrie Kemp, bookkeeper
Braund Charles, clerk
Cussack T., clerk
Norman Samuel, clerk
Waterson Henry Gray, job printer
Pound William, apprentice
96 Post Office
Shakespeare Noah, postmaster
Cairns Thomas A., asst postmaster
Chadwick Thomas A., money order
Finlaison Chas. William, clerk
Butler Robert James, clerk
Sehl Francis Joseph, clerk
Bryant Theodore, clerk
Morley Jane Mrs., stamp vendor
McKay Donald, letter carrier
Smith Ashton, letter carrier
Friend John Henry, letter carrier
Graham Wm., letter carrier
McRoberts John Elliott, messenger
Newbury Cowper William, clerk
McConnan Douglas B., clerk
Warburton Henry Hume, clerk
Malpas A., letter carrier
Shepherd Walter, letter carrier
Ward H. T., letter carrier
Marsden Geo., letter carrier
Murray J., clerk
William E. M. Mrs., clerk
Hewlett M. E. Mrs., clerk
Dickenson F., clerk
Butler R. F., clerk
Smith J. F., clerk
98 Dominion Government Savings Bank
MacLaughlin Joseph Hugh, rec general
Haywood Chas., jun., accountant
Charles W. B., teller
Smith John, messenger
Dept. of Public Works of Canada
Gamble Francis Clark, resident engineer
McDonald Charles N., accountant
Roberts C. W., asst messenger
Charleston Arthur, messenger
Post Office Inspector's office
Fletcher Everard Hyde, inspector
Dorman William H., asst inspector
Rogers Herbert Burritt, clerk
Barber A. B., Miss
100 Hall, Goepel & Co., insurance
Hall Richard
Goepel William John

52 GOVERNMENT ST.
CHAS. HAYWARD,
Funeral Director and Embalmer,
VICTORIA.
Tel. Office 48. Res. 594.

Pacific Land & Loan Exchange. } 314 CORDOVA ST., **VANCOUVER.**

ESTABLISHED 1873.

JOHN HILBERT,

Dealer in

Furniture, Carpets, Bedding,

Hardware, Crockery,

Glass and Electro Plated Ware, Table Cutlery, &c.

Nanaimo, - - British Columbia.

P.O. Box 16.

Kinsman Edward John, insurance clerk
Liverpool & London & Globe Fire Insurance Co.
California Marine Insurance Co.
Travellers Life & Accident Insurance Co.
* Oregon Railway & Navigation Co.
Union Pacific Railway Co.
Morris J. Birrell, agent
Bunting Chas., clerk
Kaye Ernest, clerk
102 Mitchell James, mnfrs. agent
Cooper R. E., mfrs. agent
104 Campbell Frank, tobacconist
Campbell Frank Henry, clerk

Yates intersects.

106 Salmon Henry Louis, tobacconist
Gintzburger Samuel, clerk
108 Hart J. J., & Co., men's furnishings
110 Palace Cigar Divan, David Hart, prop
112 Close & Johnson, saloon
Close Jas. H.
Johnson R.
116 New England bakery, M. & L. Young, props
Young Michael
Young Louis
120 Nathan Walter C., tobacconist
122 Vacant
124 Arcade Oyster saloon, Joseph Levy, prop
126 Norris Frederick, harness
Strong Frank Bath, clerk
Wade Albert Edward, foreman
128 Victoria Baths, William Whittaker, prop
Whittaker & Lindley, taxidermists
Whittaker Samuel
Lindley William
130 Omineca saloon, John Stevens, prop
132 Erskine Archibald B., boots and shoes

Johnston intersects.

134 Germania saloon, Siewerd & Ritter, props
Siewerd Henry Ferdinand
Ritter Robert
138 Gin Waw, Chinese laundry
140 Pow Kee, tailors
142 Fow Yuen, boots and shoes
144 Vacant
146 Powell George, & Co., hardware, etc.
Powell George
Currell William Dicks
148 Stemler & Earle, Pioneer steam coffee and spice mills
Stemler Louis
Earle Thomas
Smithurst Henry
Meiss Flora V. Miss
150 Vacant
152 Phillips George, tinware
154 Auld Wm. E., grocer
156 Graham Thomas M., clothing
158 Wing L. G., & Bro., boots and shoes
Wing T. S., of L. G. Wing & Bro.
160 Norris John Thompson, gas fitting and plumbing
162 Hathway James, barber
166 Prince of Wales saloon, Miller & Brown, props
Meunier Joseph
Brown Joseph Henry
Fox Henry, night clerk

Cormorant intersects.

172 May Ying Lung, merchants
174 Chinese vegetable store
176 Chinese
178 Gim Cook Yuen, vegetables
180 Chinese store
182 Yee Via Gua & Co., merchants
184 Tuck Chung, grocer
186 Hip Chung, merchants
188 Chinese
190 Chinese
192 Chinese

Herald intersects.

Chatham intersects.

Discovery intersects.

Pembroke intersects.

* Gas Works
* Johnson, Walker & Flett, Queen City Planing Mills
Johnson John A.
Walker George
Flett Henry T.

Princess av. begins.

* Bridge

Queen's av. begins.

* Berridge Frank C.

Bay intersects.

324 Ward Henry Everett, grocer
Saloon, Everett Ward, prop
338 McLachlan Daniel

Henry ends.

Gorge road begins.

WOODS & POLLEY, Real Estate Brokers, Conveyancers and Notaries Public. Cor. Columbia & Mackenzie St., NEW WESTMINSTER. Tel. 110. P.O. Box 121.

GREEN, from Quadra

BOTH SIDES.

5 Dickenson Edwin, A. I. W.
6 Lineker Edward, painter
7 Andrews James, shoemaker
9 Corder Thomas Nathan, expressman
11 Marks Morris, peddler
12 Wilkins Lewis Morris
13 Janes Jane Mrs., wid Alfred
16 Gardner —, carpenter
19 Edmonds E. T.
21 Wallenstein Laramie Frederic
23 Creech William
24 Brown Joseph Henry, fish curer
Brown William, truck driver
25 Vacant
26 Thomson John
33 Smith James, carpenter

HELMCKEN ALLEY, from Fort

* Helmcken John Sabastian, M.D.

HARRISON, from Cardboro Bay road (at Head of Yates) runs North

* Esnouf Richard Benjamin
* Humphrey William
* New house

HENRY, from Pleasant to Government

BOTH SIDES.

18 Vacant
20 Shepherd Edmund Charles, engineer
Tweedy Chas.

Turner intersects.

23 Watson William Washington, carpenter
Watson Cora Miss
25 Few Alfred, grocer
27 Occupied

Bridge intersects.

41 Smith Joseph, carpenter
42 Tyson James Mrs.
Tyson Wm. M.
Kelly James A.
Boyd Wm. H.
43 Vacant
44 Wood Wm.
47 Collins George, laborer
48 Russell David
51 Clark William Joseph, dairyman
57 Campbell D. C., & Co., tannery
Campbell Daniel
59 Cessford Robert, carpenter
Cessford James, carpenter
Cessford Geo. W.
67 Rosskelly Joseph, tanner
74 Fish Robert, bricklayer
Fish George, shoemaker
Fish Edward
Fish William
* 76 Hall rev.
* 77 Sherk Jacob, turner

Rock Bay av. intersects.

85 Vacant
87 Kermode Edward, ship carpenter
86 Knight John W.
Lang William, building contractor
89 Lang Richard
93 Babbington P. A.

Government intersects.

HERALD, from Victoria Harbor to Blanchard

BOTH SIDES.

* Patterson William, laborer
* Vienna George
* Gerrard Peter, night watchman
* Watson Wm.
* Elliott John
* Cresenteen —
* Robertson John, blacksmith shop

Store intersects.

3 Chum Kee, laundry
7 Albion hotel, Robt. H. Ward, prop
9 Boyd James
11 McDonald Wm.
12 Reid Lizzie Miss
13 Carpenter Anson M., grocer
McMamus James, clerk
14 Gilbert Jessie Mrs.
15 Cameron Alex.
16 Indians
17 Jones Robt.
18 Hieland —
20 Church (Indian)
19 Homans James
21 McKenzie Alex.
23 Fisher James
24 Indians
25 Early Nellie Miss
28 Indians
27 Gault Ada Miss
31 Fisher I. J. J., carriage factory
32 Vancouver brewery
Carter Thomas Watson, mgr.
McNeil Alfred, teamster
Hooper James, brewer

Government intersects.

42 Steves A. A.
44 Jacklin Mrs.
Jacklin Thomas, A. I. W.
Jacklin Charles M., A. I. W.
46 Miller Charles
47 Duck Simon
Duck Wm., law clerk
48 Vaio John
49 Ferris Wm. D., J. P.
50 Bullen Jonathan, bricklayer
Bullen William James, upholsterer
51 Brooks James, fruit and fish

T. G. RAYNER, *Real Estate, Stock and Share Broker,*
6 Trounce Avenue, Victoria.

Church, Office & Lodge Furniture,
School Desks and Opera Chairs,
Manufactured by
The Canadian Office & School Furniture Co.
(LIMITED).
ROBERTSON & CO., **Sole Agents for B.C.**
P. O. Drawer R, ***Vancouver.***

54 Sheppard Henry, chief of police
55 Stevens John
56 Peller Thomas, moulder
58 Wenrick Adam
60 Hare Michael
62 McDonald George
63 Carter Thomas Watson
64 Curdy Thos.
66 Brinkman Martin
68 Brown Capt. Geo.

Douglas intersects.

St. John's Schoolhouse
87 Johnson H. Mrs., wid
89 Dyer Thos.
91 Griffiths Edward
99 Harber James
*Calvary Baptist church

Blanchard av.

HILLSIDE AV, from Government to City Limits

BOTH SIDES.

10 Bennett Jacob, water works
18 Campbell John, gardener
30 Duncan A. B.
35 Ross Dixie H.
36 Fish A.
37 Wood John
39 Bullfield Chas. P.
40 Kidder John, stone mason
43 Dow Hector, A. I. W.
45 Russell Richard, carpenter
51 Tyler William

First intersects.

53 Lane Bernon, carpenter and builder
55 Gray S. W.
56 Grahame James A.

Second ends.

66 Cox Thomas, engineer

Third intersects.

Fourth intersects.

65 Vacant
William Alfred, teamster

HUMBOLDT, from Government to Vancouver

3 McKenzie Wm.
Gordon Wm.
5 Roberts Edward
8 Monk Charles, bdg house
7 Occupied
9 Cullen Wm., sen.
McDonald Wm., printer
Phillips John, carpenter
11 Lory James, vinegar mfr
Marston —
13 Lawry Mrs. Nicholas, bdg hse

Gordon begins.

15 Woolcock James
Wilcox N.
14 Richardson A.
16 Langley James
Langley George
Langley Arthur
20 Vacant
25 Pendray W. J., soap mnfr
Sparrow Isaiah M., bookkeeper
Lory James
Woolcock James
Hick William
McConnell Frank, boxmaker
24 McQuade E. A.
29 Oren Mathias, carpenter
35 Cox John, grocer
36 Logg John, tailor
37 Vacant
39 Vacant
30 Johnson John Burns, grocer
Morell Joseph, clerk
32 Smith Geo., baker
34 Garnett Edward Thomas
47 Gay George
49 Vacant
51 Salmond S.
53 Hartly S., carpenter
55 Weiler John, furniture factory
Bahr Theodore, foreman
Volz George
Salmond Samuel
Marsh H.
Riley E.
West J. H.
McCarthy —
Ketley George
Duncan J. B.
Eichler Robt.
Hartley Sam.
Roberts Robt.
Roberts Geo.
McRae James
McAndrews B.
Helyason W.
Fuller Henry
McGregor James
38 Clark Wm., printer

E. G. PRIOR & CO. } Victoria. { Chatham Wagons, Brantford Buggies, &c., in stock. Best in the World.

38 Hunter Thos. M.
42 Sinclair Wm., H.B. Co.
59 Yee Wo, laundry
61 Brook George, laborer
63 Keithley George, engineer
67 Vacant

Churchway begins.

69 Christopher Thos.
Christopher John
73 Morell Joseph, clerk
Morell M. Mrs., widow
Morell Louis
Minnie Ed., laborer
62 Mottram Joseph
60 Sullivan John
56 Wagg Edwin, parkkeeper
Cockle Edwin, laborer
Galligher Patrick, "C." Battery
Reformed Episcopal Church

McClure intersects.

68 Welsh John, White Horse saloon
72 Vacant
74 Vacant
76 Vacant
78 Vacant
81 Carter Edward, policeman
Kelly Joseph, printer
88 Sheran James, gardener
* St. Anne's Convent, rev. sister Providence, superioress
100 McHale James, "C." Battery
102 Smith John, constable
111 Unfinished house
113 Cullen Wm., printer
Howell Thos., tailor
Clark Wm. H., printer
114 Stephens Harry
Silvertnorne Laura

Rupert begins.

115 Routledge W. H.

Park road begins.

134 Vernon Chas.
148 Rithet Robert P.

JACKSON, from Michigan to Toronto, the continuation of Birdcage Walk

1 Jackson Wm., druggist
2 Miller J. S., jeweller
3 Irving Thos., merchant
4 Bone Thos. S.

JAMES, from Randall to Oswego

2 Costello Edward
3 Simpson Wm.
4 Bartlett Samuel
5 Roper Henry Hudson
6 McIntosh Wm. Robertson
8 Vacant
9 Jackson Andrew
Jackson Wm.
10 McLarty Archie, contractor
12 Gildermaster Fred.
13 Williams Chas.
* Fleming Edgar
Fleming Harold
14 Duncan
16 McGraw Frederick
20 Roper Charles, contractor
Roper Richard Wright, carpenter
Roper Douglas, carpenter
Roper Herbert, carpenter
25 Johns William, contractor

JOHNS, from Pleasant to Government

BOTH SIDES.

14 Robillard John
Bongourd Thos., fisherman

Turner intersects.

26 Myers L. W., U. S. consul
Myers O. P., clerk
30 Stratford James Campbell, carpenter
Stratford Bernard
32 Cavin Capt. John M.
34 Stephens William Jenkin, shipbuilder
35 Morris John, captain
36 Dodgson Herbert, A. I. W.
38 Simpson Alexander, gasworks
Ledingham Francis, gasworks
Duncanson Thomas, moulder
42 McLeod Norman, laborer
McLeod Roderick J., A. I. W.
McLeod Norman, A. I. W.
McLeod J. R., moulder

Bridge intersects.

44 Kelly John, laborer
Riley Michael, laborer
Lawson Andrew
46 Rivers Wm., painter
50 Brown Henry, musician
52 Kettle William Henry, A. I. W.
54 Banless Henry, fireman
Clark Edward
Clark H.
Olive H.
56 McArthur James, engineer
Paterson John, engineer
58 Heathorn Ottie
60 Holland Joshua, contractor
61 Sophr Frederick, musician
64 Unfinished building
70 Nichol Thos., mate
71 Johnson Edward Cody, tanner
Johnson Edward E., currier
Johnson Arthur Percy, clerk
72 Fowler Jasper, A. I. W.
76 Billingsly Frank, harnessmaker
77 Walsh John James, drayman
84 Bishop Harry F.
86 Penkith George, A. I. W.

Rock Bay av intersects.

96 Haynes George Washington

F. G. RICHARDS, JUN., Real Estate, Financial and Insurance Agent. Has the largest list of Choice Business and Residential Lots for Sale. Correspondence Solicited. 51 YATES ST., VICTORIA.

C. S. F. Hamber, NELSON. A. G. Thynne, Chas. G. Henshaw, VANCOUVER.

HAMBER, THYNNE & CO.,

METAL -o- BROKERS,

AND COMMISSION AGENTS.

P.O. Box 726. Tel. No. 106.

OFFICES. McConnell Block, Water St., VANCOUVER, and 105 West Baker Street, NELSON, B.C.

96 Haynes Albert Hart
Haynes George Henry, student
99 Thompson David, watchman
100 Maynard Albert H.
102 Offernhaus Rhinefish
103 Walker Robt. H., police officer
Walker Richard, blacksmith
107 Polgraze Edward, carpenter

Government intersects.

JOHNSON, from Wharf to School reserve

NORTH SIDE.

6 Vacant
8 Vacant
10 Sam Lung, laundry
16 Sam Lung
20 Vacant
22 Song Lee, laundry

Store begins.

26 Grand Pacific hotel, James Daley, prop
28 Lorne restaurant, Crossman & Wilson, props
Crossman Geo.
Wilson Walter R.
30 Vacant
44 Salmon E. J., & Co., furniture
Salmon Emanuel Joseph
Moss George Edmund, clerk
46½ Chase N. W., barber
48 King's Head Beer Hall, White & Maurmann, props
White William
Maurmann Paul
30-32 Russ House, G. Bossi, prop
50 McGregor, Knight & McKitrick, carriage makers
McGregor Alexander
Knight John W.
McKitrick William
Muldorf John Jacob, blacksmith
54 Pardoe Charles, fishing tackle
Martin William H., gen repairs
56 Vacant
58 Jackson T. H., employment agent
60 Railroad hotel, John Begg, prop
62 Hudd Harry S., employment agent
64 Yee Lee, washing and ironing
66 Lyche August H., fish dealer

Government intersects.

73 Hodge & Hay, blacksmiths
Hodge William
Hay James
Abbis Frank, blacksmith
* Storehouse
82 Ontario Wagon shops, Wm. Powell, prop
Parr John, wagon maker

Broad intersects.

84 Bond Willis, second hand store
88 Robinson Henry W., clothing
90-92 Victoria Carriage Works, William Grimm, prop
96 Perry & Hall, cornice maker
Perry William
Hall Alfred
104 Island Market, Robert Porter & Sons, props
Porter Robert
Porter Robert John
Porter Charles
Porter Henry Augustus
Sangster George, bookkeeper
Manson John, driver

Douglas intersects.

106 Brown William, carpenter
108 Lennox Wm., chimney sweeper
110 Cabins
112 Westside George
114 Blue Post saloon, Samuel Clay, prop
116 Clay Samuel, groceries, etc.
122 Stable
124 Colonial Brewery, John Leaby, prop
126 Bunster Holinda J. Mrs.
130 Straith John
132 Hughes Richard
140 Baines William
Baines Martha Miss
Baines Laura Miss
Baines Charlotte Miss
Baines Ethel Miss
Baines William
Baines Frank
142 Stephenson Fred. J., clerk

Blanchard intersects.

144 Simpson George Lawrence, crockery
146 Campbell Frank, sen.
Campbell Frank, jun.
148 Leslonis Felix
152 Cabins
160 Hosking Hannah Mrs., wid
162 Patterson James
164 McKay Alex.
170 Terry John

McLENNAN & McFEELY, Sole Agents the Celebrated JUBILE RANGE.
70 Yates St., VICTORIA. 132 Cordova St., VANCOUVER.

172 Chase N. W., barber
178 North George
North Edward
North George, jun.

Quadra intersects.

196 Todd Jacob Hunter
206 Dougherty George
218 Todd Charles Fox
220 Crawford Abegail Mrs., wid William P.

Vancouver intersects.

222 Dee William
226 Munsie William, of Carn & Munsie
238 Harrison William
242 Gilchrist James Hamilton
246 Waterson Henry Gray
252 Wentworth Charles Henry
254 Jamieson Peter
256 Smith Wm. J.
260 Horsley Samuel, plasterer

Cook intersects.

264 Creeden John
268 Cleveland Milton E.
270 Collis Henry Percy
274 Jacobs Daniel P.
278 McPherson John
286 McClusky Charles Bourn
290 Lacoursier Amable
292 Barnswell James, carpenter
294 McBurnie Robt.

George ends.

SOUTH SIDE.

1 and 5 Occidental hotel, Wm. Jensen, prop
3 Side door Occidental hotel
7 Moss Morris, commission agent
Fish Thomas, clerk
9 Louvre hotel, J. Ferguson Ross, prop
11 Larman James, boots and shoes
Wan John, shoemaker
13 Saforcade Frank, gen store
15 Gallickson John, fruits
17-19 California hotel, A. J. & A. Bechtel, props
Bechtel Andrew John
Bechtel Andrew

Waddington Alley intersects.

23 Isaacs J., gen merchandise
25 Willie Louis, bakery
27 Paine Frederick, sen., barber
29 Franch Bazaar, Joseph Labourne, prop
31 Colonial hotel, Thos. Tugwell, prop
33 Vacant
35 Vacant
37 Gilmore & McCandless, dry goods
Gilmore Alexander
McCandless Alex. Gilmore
41 Saunders Henry, wholesale grocer
Muir Alex., bookkeeper
Chrow William, clerk
Attwood Wm., porter
McBride Joseph, driver

Oriental Alley begins.

43 Indian Bazaar, John Jacob Hart, prop
Davis Raphael D., clerk
45 Unfinished store
47 Unfinished store
49 Jubilee saloon (The), John Hy. Caerdes, prop
51 Tollich John, fish market
53 Whit tone Abraham, fruits
53½ Anderson E. G., & Co.
Anderson E. G.
Martin A. C., of E. G. Anderson & Co.
55 Cameron Wm. George, clothing
Naylor Wm. Brooke, clerk
57 Victoria Loan office, Kirschberg & Landsberg, props
Kirschberg Samuel
Landsberg Frederick
59 Shotbolt Thomas, chemist,
Chadwick George, druggist
Jones Percy, druggist
Estes William, porter
61 Jenkinson Wm. H., watchmaker

Government intersects.

67 Harrison & McAllister, grocers
Harrison William
McAllister John
71 Brown Peter, fish market
73 Berwin Samuel, tailor
75 Aaronson Andrew Alfred, pawnbroker
Levy Samuel, clerk
77 Miller Munro, printer and bookbinder
81 Carter Anthony, clothing
83 Coones Stacey, second hand clothing
85 Pointer Nathan, second hand clothing

Broad intersects.

87 London Harmony saloon, John William Phillips, prop
91 Bantly Marquis, cigar factory
Bantly Simon Anton, cigar maker
Gold Thomas, cigar maker
95 Penwill Charles T., hardware
97 Williams B., & Co., clothing
Williams Wm. T., manager
Fuller Harry, clerk
99 Stevens Wm. A., butcher
101 Burns Lee G., plumber
103 Levy Barney, cigar manufacturer
Goodwin Samuel, bookkeeper
Wolf Wm. B., cigar maker
Campbell J. W., cigar maker

Douglas intersects.

107 McCurrach Wm., blacksmith
109 Ewing James, livery
111 Few Alfred, grocer
115 Mable Wm., carriage factory
117 Occupied

CEYLON TEA COMPANY,
CARRALL ST., VANCOUVER.
Pure Teas and Coffees. Our Pure Ceylon Teas beat all others. See you get the Ramaswany Brand, no other genuine.

119 Occupied
121 Chinese laundry
127 Lucas John
129 Shebeck Neil
131 Grimm Wm.
133 Watson Mary Mrs., wid Adam
Moody Janette Mrs., wid Sewell P.
Moody Florence Miss
Watson Lizzie Miss, artist
Watson Maggie Miss
Watson Wm. Henry, moulder
147 Drant John

Blanchard intersects.

151 Twiss Edward Day
155 Rendell Henry Britton
159 Adderly Fred.
161 Flesh Chas. S.
163 Kent Wm. Henry
165 Martin Thomas, engineer
Martin George
167 Lockhart Chas. Beardsall
169 Bently Mrs.
171 McConnell Thos.
173 Griffin Percival S.
175 Moss James, gardener
Boothe Samuel
181 Brady H. J., & Co., sauce mnfrs
Brady H. J.

Quadra intersects.

189 Halpenny Horace, painter
193 Pointer Nathan
White Johann Mrs., wid James
197 Thompson Charles Robert
Jessop Grant
201 Cooness Stacey
203 Creed John, jun., painter
205 Thompson Matthew H.
215 Van Volkenberg Benjamin
Van Volkenberg Benjamin, jun.
Van Volkenberg Adelaide Miss

Vancouver intersects.

223 Croghan William
227 Bossi George

RICHARDSON & HEATHORN,
Manufacturers' and
IMPORTERS' AGENTS.
WAREROOMS:
42 YATES STREET,
VICTORIA.

237 Lawson Henry Charles
Miles George
Miles Lottie Miss
239 Munroe Dan., capt "Lottie"
Munroe Sadie Miss
Munroe Wm. S.
Munroe James
243 Rocket —, builder
247 Prisey Leonard
249 Steik Fritz
Prisey James, laborer
253 Vacant

Cook intersects.

263 West E. G. Mrs.
273 Roarke Michael
Roarke Annie Miss
Roarke Kate Miss
281 Wasts Manfred
285 Patterson Wm.
287 Green Mrs, widow
289 Stillwell Marriott
291 Middleton Gus.
293 Little John, laborer
295 Deves Frank, laborer
297 McGraw John
299 Jones George J.

JOHNSON, from George to Fernwood road

* Anderson C. A.
* Marshall Wm.
* New building
* Ross Wm. N.
* West Benjamin H.
* Pringle Michael
* Forsyth James
* Cathcart Henry
* Nichols Elias
* Ottewa Thos.
* Occupied
* Hodges Mary Mrs., wid Thomas
Hodges Edward
Hodges Thomas, bricklayer

Cormorant intersects.
Fernwood road.

KANE, from Douglas to Quadra

6 Coker Sidney Edwin, baker
Simons Arthur, baker
7 Rasure George W., livery
McNeil J. R., manager
8 Whelan John, steamboat hand
9 McDermott Robert
11 Croft Wm., saloonkeeper
15 Mortimer John, marble cutter
16 Carey John Westrop, surveyor
17 Mortimer John
18 Vacant
19 Wylde Charles Foster
Wylde Albert M.

CRANE, McGREGOR & BOGGS, Insurance and Stock Brokers, General Agents Sun Life of Canada, Eastern Assurance Co. of Canada, Citizens Fire and Accident, &c., &c. 30 BROAD ST., VICTORIA

20 Sweeney Michael, cooper
Merryfield —
24 Bourne Frank, piano tuner
25 Marvin Edgar
Cowan M. H.
Bodwell E. V.
Marvin W.
Shaw George
Tyler —
29 Keefe capt. Marine
Brown Thos.
O'Brien Thos.
Went John
33 Victoria Truck & Dray Co's stables
Bryce James, foreman
Burgess John, truckman
Galbraith William, teamster
Rhodes Wm., bookkeeper
Rose Alex., teamster
Munro Andrew, teamster
Stewart Charles, teamster
McGilvery Angus, teamster
King Robert, teamster
Sanson John, teamster
Davidson Peter, teamster
Bates Eugene, teamster
McArthur Dugald, teamster
McKay Gilbert
Bryce Robert
McIlwaine William
Allen Robert
34 Smith Charles, emp Str. "Olympian"
36 Hand Robert, tanner
Burlow George
37 Saunders Martha J Mrs., wid Henry
Whitmarch Wm., bartender
Abrams Wm. B, teamster
38 Miller Alfred James, steward
40 Phillips Alexander
Phillips Charles
Phillips Barney
Phillips David
Phillips L. P. Miss
Phillips Clara Miss
Michael A.
42 Webster Wm., plasterer
45 Ruthven John, "C." Battery
47 Barbour L. S. Mrs., wid Alexander
Barbour Robert
Barbour John, fisherman
49 Parfitt James, laborer
Parfitt Ewan
Parfitt Fred., laborer
50 Templeman Wm.
51 Lescelle James
53 Callnan Michael, M.D.
55 Atwood Frank
58 Lettice Robert
Lettice Edith Miss
Wright Leonard
59 Liddle Ellen Mrs., widow
60 Gilligan Thomas
Gilligan John
Gilligan Edward
Gilligan Winnie Miss
Gilligan Mary Miss
61 Sullivan Joshua
Sullivan Nora Miss
62 Fried Herman
Mearns Annie Miss
64 McDonald John, police officer
Fried Herman, barber
65 Drake Richard, sen., plasterer
67 Richards Francis Gilbert, sen.
Hind Miss
69 Elphinstone Mrs., wid
Lapierre Horace
70 Carson Thos., electrician
Stewart John, engineer
74 Cameron Mary Mrs., wid Thos.
Cameron Sophie Miss
Cameron Cecilia Miss
75 Lawson Henry, editor "Colonist"
79 Glassey J. Mrs.
Marshall F. C. Mrs., wid
80 Wall Gilbert, carpenter
82 McDonald Kate Miss
84 King Thomas, upholsterer

KING'S ROAD, from Douglas to Cook

6 Mallett James, moulder
Mallett Alfred, plumber
7 McKee—emp Rice mills
10 New house
11 Carter J. W.
Hogarth James, carpenter
12 Walker J. W.
21 Occupied
24 Rudgh Henry, stonecutter
28 Beek Joseph Frederick
29 Anderson George Wm.
34 Erskine Robert
Erskine Archibald Blair
Foster Sarah Miss
35 New house
36 Adams W. H.

First intersects.

41 Pauline Ernest Arthur

52 GOVERNMENT ST.
CHAS. HAYWARD,
Funeral Director and Embalmer,
VICTORIA.
Tel. Office 48. Res. 594.

Pacific Land and Loan Exchange. } Real Estate, Financial and Insurance Agents, 314 CORDOVA ST., VANCOUVER.

ESTABLISHED 1873.

JOHN HILBERT,

Dealer in

Furniture, Carpets, Bedding,

Hardware, Crockery,

Glass and Electro Plated Ware, Table Cutlery, &c.

Nanaimo, - - British Columbia,

P.O. Box 16.

42 Gregg Abram
47 Rae Robert
51 Campbell Archibald, printer

Second intersects.

57 MacRae rev. D.
58 Batcheler Wm.
59 Smith Wm. John
60 Jones Wm. L.
61 Elsworth James, contractor
63 McDonald Alexander, laborer
65 Gilchrist Farquhar, plasterer
66 Heritage Henry John, builder
68 Baird Joseph, gen acct
72 Freel James
73 Stapledon B. H.

Third intersects.

* Hillside Schoolhouse
80 Smith Charles
82 Blackett John Charles, carpenter

Fourth intersects.

KINGSTON, from Menzies to St Lawrence

9 Woods George, coachman
18 Butler Robert
Butler Robert James
Butler Fred.
22 Robinson William Charles
26 Chantrell John Barslow
31 Gawley George, truckman
McBride Joseph, driver
Shire Carrie Miss, dressmaker
32 Anderson James R.
37 Burrows Gilbert J.
42 Rogers Charles William
Morrison Ann Mrs., wid Daniel
35 Fire hall
52 Roskamp John, carpenter
Roskamp John, jun., sailor

Oswego intersects.

60 Foster Stephen, painter
Foster Stanley
62 Taylor Frank, cabinetmaker
* James Bay Ward School
Bradley Julia Miss, teacher
Lorimer Christina Miss, teacher
71 Stewart James
74 Burns James, insurance agent
81 Scriven Ven Archdeacon
82 Ryan Helena Mrs.

St. John ends.

86 Franklin Wm. Anthony
92 Norman Samuel, gardener
Norman Samuel, jun., clerk
Norman Joseph, laborer
Norman Benjamin
Norman Susan Miss
Norman John
Norman Thomas, messenger
Norman Hannah Miss
91 Smith Ashton, letter carrier
95 Creech Mrs.
Creech Harry
Creech Richard
96 Sullivan James, painter

Montreal intersects.

101 Caton James Adrian Thomas
146 Raymur Mary Grassie Mrs., wid Jas. A.
Lawson Mary Raymur Miss

LABOUCHERE, from Vancouver to Cook

5 Vacant
6 Banner Samuel
9 Gardiner Charles Frederick, bookkeeper
Gardiner George, clerk
16 Scroggs Arthur
20 Berryman Charles, gardener
27 Burns G. H.

LANGLEY, from Courtney to Yates

EAST SIDE.

Fort intersects.

23 Helmcken J. D., M. D.
25 Warehouse
27 Warehouse
33 Davie & Bodwell, barristers-at-law
Davie Theodore
Bodwell Ernest Victor
Miller Thos. M., clerk
Gwinn G. G., clerk
Wolfenden Francis Corby, student
37 Vacant
39 Hayes John C. real estate
Cochrane A. H. B. & Co., Golden J. C. Hayes agent
Carlow Ezra clerk
41 Ames Holden Co., The (Ltd.), boots and shoes
Flummerfeldt Alfred Cornelius, mana
43 Angel hotel, Frederick Carne, prop

WOODS & POLLEY, Real Estate Brokers, Conveyancers and Notaries Public. Cor. Columbia & Mackenzie St., NEW WESTMINSTER. Tel. 110. P.O. Box 121.

47 Pooley hon. Charles Edward, Q.C.
Luxton Arthur Philip, solicitor
Jesse Frank W, law clerk
Jesse Walter H., law clerk
Ward Cecil Walford, clerk
Fisher William Edward, clerk
49 Victoria Gas Co. (Ltd.)
Adams Fred., superintendent
Thomson Chas. Wm. Ringler, sec-treas
51 Yates & Jay, barristers and solicitors
Yates James Stuart
Jay George, jun.
Austin John Henry, clerk
Courtney Henry Edward Arthur, clerk

Court House.

Supreme Court of British Columbia
Begbie Sir Matthew Baillie, chief justice of B. C.
Crease hon. Henry Pering Pellow
McCright John Foster
Walkem hon. George Anthony
Drake hon Montague William Tyrwhitt
Prevost James Chas., registrar
Combe Harvey, dept registrar
Keast Arthur, dep registrar
Evans Benjamin, usher
Bland James W., jun., janitor

County Court of Victoria.

Combe Harvey, registrar, collector of votes for the electoral districts of Victoria City, and Esquimalt, and clerk of the peace
Keast Arthur, dept registrar
Registrar General's office
Leggatt Chas James, registrar general
Tolmie Roderick Finlayson, first clerk
Wootton Henry Homewood, second clerk
Phipps Marcus George, third clerk
Law Society of British Columbia (incorporated)
Wooton Stephen Yardley, librarian
Sheriff's office
McMillan James Eliphalet, sheriff for the County of Victoria

Provincial Police Court.

Langley John M., superintendent of B. C. Police
Hunter James, provincial police officer
Johnson Edwin, magistrate Provincial Police Court
Campbell John, provincial police
Kerr George, provincial police
Mainging D. W., provincial police

WEST SIDE.

6 McKillican & Anderson, contractors
McKillican William Donald
Anderson Walter James
Buckley Thomas, carpenter
Robertson Alexander S, carpenter
Anderson David H, carpenter
Drysdale William, carpenter
Douglas Richard D.
McClure Robert D.
Pedder Henry
Bruer Albert
Hawksley Wm.
Herd Geo.

Broughton intersects.

18 McIntosh Robt., Pioneer planing mill
Ireland Wm. H., foreman
Nankville John P.
Farmer Wm.
Adams Henry
Thompson Edward
Matthews James
21 Vacant

Fort intersects.

26 Victoria Electric Ill. Co.
Hutcheson Mat., supt
28 Davie John C., M.D.
30 Eberts & Taylor, barristers
Eberts David MacEwen
Taylor William John
Williams Arthur F. Sidney, clerk
White Arthur C., law student
Patterson Peter Wallace, bookkeeper

Bastion intersects.

Chancery lane ends.

46 Mills S. Perry, barrister at law
Duck William, law student
48 Sargison George Andrew, secretary
British Columbia Milling & Mining Co. (Barkerville)
Eureka Silver Mining Co. (Hope)
Selkirk Mining & Smelting Co., Illecillewaet
50 Fell Thornton, barrister
McInnes Wm., clerk
52 Wake Gervis F., real estate
54 Weights, Measures and Gas Inspector's office
Findlay Hugh, inspector
56 Bank Exchange hotel

LANGLEY ALLEY, from Chancery Lane to Yates

2 Walker F. G., barrister
6 Jensen Victor, Boomerang saloon

McCLURE, from Humboldt to Vancouver

BOTH SIDES.

3 Milton William, cook
5 Gray Patrick
Gray Luke
7 Critchley James

Collinson begins.

T. G. RAYNER, } **FIRE AND LIFE INSURANCE.**
6 Trounce Avenue, Victoria.

SAFES! SAFES!

No Make to compare with

GOLDIE & McCULLOCH'S

FIRE AND BURGLAR PROOF SAFES.

Prices and terms furnished by

ROBERTSON & CO., Agents for B.C.

P.O. Drawer R, **VANCOUVER.**

22 Rocabella, H., Jorand
38 Hutcheson James
39 French Hospital, John Peterson, steward
Jones W. H. MacNaughton, physician
47 Kroeger Fred.
51 Herd George, carpenter
Herd Jennie Miss

Rupert ends.

55 Mitchell T. R., painter
59 McGregor —, M.D.
75 Beavan Thos.

Vancouver.

MARIA, across Chatham between Quadra and Blanchard

* Shakespeare Thomas, laborer
* Collier Janet Mrs., wid Alexander
Collier Alfred George, printer
* Hawksley Wm.

MARKET STREET, from Douglas to First Street

1 Lawless Michael, carpenter
2 Steele Thomas
Steele John Capt.
Steele Michael, seaman
Steele Daniel
12 Hallett Eli
16 New building
18 New building
27 Coley Ed.

MASON, from Quadra to Vancouver

10 Elliott Thomas, carpenter
Elliott Richard
Elliott George
14 Shaw Andrew, city pound keeper
22 Davey G. L. Miss
Davey M. Miss
26 Wagg John, painter
28 Fulshiawe Richard
30 Thomas John, tailor
36 Fox Margaret Mrs., wid George
Fox George Thomas
Fox Catherine G. Miss
Fox Harriet A. Miss
Fox Helen A. Miss
38 Potts Henry Alfred
40 Ritchie James, laborer

MEARS, from Quadra to Cook

BOTH SIDES.

2 Randolph Mary Mrs., wid John
Randolph Frederick, tinner
Randolph Albert, tinner
Randolph Elizabeth Miss, dressmaker
8 Hannan James, stonemason
Hannan John
Hannan Wm., roofer
10 Marsh George
Marsh George Henry, cabinetmaker
* Old cemetery
14 McIntosh James
McIntosh Hattie Miss
Cregg Patrick
McIntosh Annie Miss
26 Adam Thomas, carpenter
31 Townsend Charlotte Mrs., wid Alfred
Townsend Harriet Miss
Townsend Turner, brakeman
Townsend Susan Miss
Townsend Frank
33 Orr John, tinner
Stuffie Susie Miss
35 Ford Mary Mrs., wid John
Ford John D., contractor
Fletcher Charles Henry

Vancouver intersects.

52 Booth Cornelius, assessor
55 Beauchamp Richard
Beauchamp S. Miss
57 Reid Samuel
63 Bailey Madison F., plasterer
Harrison Louise Mrs., wid Toward
69 Wescott Alfred Ernest
Wescott Russell
71 Reid Andrew R., contractor
74 Soull Cornelius, architect
76 Lewis John Weller

Cook intersects.

95 Watkins M Mrs., wid John
Watkins Elizabeth Miss
Humphreys Caroline Mrs., wid T. B.

MENZIES, from James Bay to Strait of Fuca

BOTH SIDES.

Belleville intersects.

3 White Alexander, carpentor
5 Vacant
9 Westhaver John

F. G. PRIOR & CO. } VICTORIA. { Farmers', Builders', Loggers' Supplies. Finest Stock in the Province.

Quebec begins.

15 Dunsmuir James

Kingston begins.

22 Dominion Govt. Militia Stores and Drill Shed
Ireland Charles, foreman of stores
45 Tiedemann Herman Otto, C. E.
Livock W. T.
54 Vacant
McDowell Wm.
63 Trounce Thomas
Richards John
72 Neaves Charles

Michigan intersects.

73 Irving John Capt.
76 Laing John Anthony
78 Northcott William Walter, city assess
Northcott Joseph Roger, carpenter
Northcott Orvilla Miss
Northcott Alice Miss
82 Lawrence John
86 Deverell F. E.
94 Flewin William Henry
97 Cowper Jesse
98 Ross Alexander

Toronto ends.

Simcoe intersects.

113 Occupied
115 Smallfield W. B. Capt.
Benedict —
Godden —
Allison —
Rodgers —
Wreford —
112 Rathom John Robt., journalist
114 Travis Wm. Henry
117 Carmichael Edward Black
Carmichael Edward Dougall
116 Medana Romolo, painter
119 Urquhart Donald E. Capt.
125 Wolfenden Richard Colonel, Queen's printer
Wolfenden Francis Cooley
Wolfenden Arthur Richard
133 Goepel Philip Dorset

Niagara intersects.

147 Sinclair Joseph Walter
149 Pittock Robert
Pittock Maude Miss

Rithet ends.

162 Vacant
169 Piercy John
175 Shears Walter, dry goods
Elphenstone Jennie Miss

Dallas road intersects.

Straits of Fuca.

MICHIGAN, from Beacon Hill Park to St Lawrence

6 Munroe Alex.
Munroe Kenneth Vancouver
Munroe William John
17 Dumbleton Henry Maurice
Lenevew Edith Miss
Lenevew Bertram
18 Perry Charles Edward, C. E.
Perry Kate Miss
Perry Gertrude Miss
Kennedy Genevieve Mrs.
Wright Cornelia Mrs.
22 Green Ashdown Henry
28 Appleton Fred.

Young begins.

30 Mallette Chas. E.

Jackson begins.

34 Cameron Jessie Mrs., wid Duncan
Cameron Agnes Deanes Miss
Cameron Jessie Miss
Bellinghurst C. E.
Hutcheson Matthew
Hutcheson Robert
Wooldridge Thos. E.

Birdcage Walk ends.

38 MacConnell Joseph William
Naylor W. B. G.
45 Robinson William
47 Masterton Edwin
Waldrake —
48 Jack Alex.

Princess begins.

52 Lissett James, painter
Williams Fred.
56 Perrin Geo. A.

Street begins.

Menzies intersects.

110 McLeod rev. Patrick
Simpson Helen Miss
McLeod Maud Miss
Simpson Gordon, clerk
113 Donald Edwin
Thomas Miss
120 McConnan Thomas
McConnan Douglas
McConnan Gordon
McConnan Walter
121 Holloway Robert, printer
125 McCulloch Capt. Wm.
124 Young Henry
Young Henry B.
Young Mattie B. Miss
Young Dora B. Miss
Young Llewellyn B. Miss
127 Knight Capt. Matthew John

IMAGE EVALUATION
TEST TARGET (MT-3)

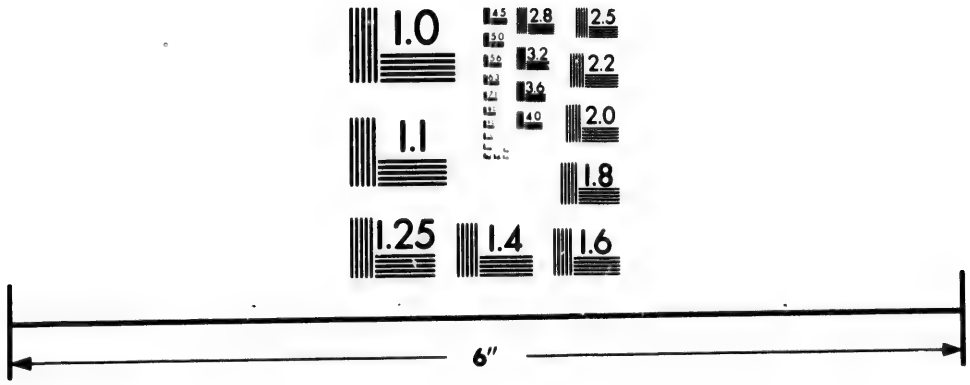

Photographic
Sciences
Corporation

23 WEST MAIN STREET
WEBSTER, N.Y. 14580
(716) 872-4503

2.8
2.5
3.2
2.2
2.0
1.8

1.0

F. G. RICHARDS, Jun., Real Estate, Financial and Insurance Agent, Notary Public. Correspondence solicited. 51 YATES ST., VICTORIA.

C. E. F. Hamber, NELSON. A. G. Thynne, Chas. G. Henshaw, VANCOUVER.

HAMBER, THYNNE & CO.,

METAL -o- BROKERS,

AND COMMISSION AGENTS.

P.O. Box 726. Tel. No. 106.

OFFICES. McConnell Block, Water St., VANCOUVER, and 105 West Baker Street, NELSON, B.C.

129 Dorman John
McCright —, judge Supreme Court
130 Davie Constance Langford Mrs., wid A.E.B.
Skinner Emily Miss
138 Wark J. M.
Wark Charlotte Miss
Wark John Henry
Wark Charles L.
135 Stamford James Leonard
139 Truren Hannah Mrs., wid Edward
Truren Richard Thomas
Truren Hannah Cordelia Miss
143 Donaldson James
Donaldson James, jun.
Donaldson Robert
Donaldson William
Donaldson Euphemia Miss
Donaldson Elizabeth Miss
145 Burns John Daniel, laborer
147 Branton John
149 Roberts Mrs., wid
146 William George
152 Stephens David
Stephens Rubena Miss
Stephens Jennie Miss
Stephens Jessie Miss
Stephens Fred.
154 Sorby Thomas Charles
Sorby Lucy Winifred Miss

Oswego intersects.

158 Moffatt Hamilton

Montreal intersects.

221 McRury Robert
224 Potlinger James
Potlinger George

MONTREAL, from Belleville to Dallas road

* Victoria coal, wood and lumber yard
Macauley H. C., manager
McLachlan William Oliver, yardman
Williscroft Henry
Frost John, teamster
Sehl's furniture factory
1 Sehl Jacob, Laurel Point
Sehl Wm.
5 Watson Alexander
Watson James
Watson George
Watson Anabella Miss
9 Christensen Capt. James
Christensen James, jun.
Christensen Andrew
13 Robinson John Joseph
Robinson Sarah A. Miss
15 Kennedy David, marine engineer
16 Baker Edgar Crow

Cross begins.

23 Aikman H. B. W.
25 Thompson John, pilot
27 Warren J D., captain
Warren Mary Miss
Pappenhenger Kate Miss

Quebec ends.

Warren Wharf
James Bay coal yard
37 Foot H R.
39 Prevost James Charles
42 Harrison James Bolton
45 Jamieson Robert H.
Jamieson Bertha Miss
Jamieson Lura Miss
Jamieson Wm. A.

Kingston intersects.

Superior intersects.

67 Jesse Matilda Mrs.
Jesse Frank
Elwin Rebecca Miss, wid Thomas

Michigan intersects.

Ontario begins.

Simcoe intersects.

121 Nicholles John
153 Lakin Francis
Lakin Minnie S. Miss
Lakin Albert Wm.

Niagara intersects.

159 Copeland William
Copeland Richard
175 Matthews John
177 Matthews J. P.
181 Cox Annie Mrs., wid John

MOSS, from Clover Point to Fort

6 Wilson Wm.
12 Ward William Curtis
Urquhart Susan Miss, domestic
Webster Maggie Miss, domestic
Gray Luke, coachman
17 Green A. A.,
100 Knowles R. E.

McLENNAN & McFEELY, Contractors for Galvanized Iron Cornices, Metal Roofing, Plumbing, Gas Fitting, Hot Air Furnaces, &c.
70 YATES ST., VICTORIA. 132 CORDOVA ST., VANCOUVER.

* Gespen Ole
* Bishop Joseph
Gilmaster Tanger
107 Colquhoun Joseph R. N.
298 Dickinson —

NIAGARA, from Beacon Hill Park to St Lawrence (Dallas road)

Carr intersects

Turner intersects.

12 Ware —
22 Carpenter shop
24 Monk Alfred, machinist

Menzies intersects.

Boyd begins.

19 McGraw James

Randall begins.

30 Unfinished house
31 Newburn William B. C.
32 Unfinished house
51 McGram—

Oswego intersects.

70 Beeton Henry C.

Montreal intersects.

82 Clegg Wm.
91 Victoria Steam bakery
Smith M. R., & Co.
Smith Garett, clerk
Jackson J. A., foreman
Steenson Wm., baker
Jackson W., baker
Blantern J. W., clerk
Oakes Peter
92 Clark Walter, millwright
93 Nelson Chas.
97 Corris Eliza Mrs., wid
Compton Theodore, engineer
105 Sinclair Robert

St. Lawrence begins

Dallas road.

NORTH PARK, from Quadra to Chambers

BOTH SIDES.

1 Fee David Finly, sen., grocer
8 Nelson A. H. Mrs., wid Urich
9 Fee David Finley, sen., grocer
Fee John Thomas, clerk
11 Hounslow R. Mrs.
12 O'Brien Henry Lee, clerk
13 Kirschberg Samuel
15 Tugwell Thomas, prop Colonial hotel
16 Draper Thomas, agent
18 Goldsmith O. F.
19 George William E., pilot
20 Dale David
23 Dawson Mary Mrs., wid John
25 Williams —, carpenter
28 Woods Emily Miss
Woods Elizabeth A. Miss
33 Gwennap James, cab owner
38 Beckingham Mrs.
Beckingham George
Beckingham Chas.
Beckingham Joseph
39 Janes A. M. Mrs.
42 Devlin John C.
43 Hall Frederick James
44 Murray John, engineer
45 Meston John, blacksmith
47 Ash Stephen
54 Danby William, real estate
56 Moss Morris, fur dealer
57 Walls John Patmore, barrister
58 Robbertton Geo. W., butcher
59 Owen William, mate str. "Douglas"
60 Blyth Alex.
61 Hedges Alexander Augustus, H. B. Co.
Hedges Francis Frederick, H. B. Co.
62 Post J. H.
64 Thompson Edward
66 Hilton Squire, cab driver
Hilton Joseph
Hilton Benjamin
67 Greeway Henry, laborer
68 Procter Wm.
69 Levy Josiah
70 Hamilton Elizabeth Mrs., wid Hugh
Levin H. A., policeman
71 King J. H.
72 Donnly Miss
73 Booth James
74 Rogerson Fred.

Cook intersects.

89 Matthews Thos.
90 Rocket Matthew
91 Large William, A. I. W.
93 Parker —
94 Garland Fred.
96 Gray —
103 McGregor Moses, bricklayer
105 Caselton Henry, painter
106 Carlow R., carpenter
113 Lindley William
115 Todhunter Frank
116 Barlow Isabella Mrs.
117 Belond Leon
118 Irvine Robert R.

Chambers intersects.

123 Whittel Chas.
126 Harrison John
128 Drysdale Wm.
127 Withet Charlie

CEYLON TEA COMPANY,
CARRALL ST., VANCOUVER.
Pure Teas and Coffees. Our Pure Ceylon Teas beat all others. See you get the Ramaswany Brand, no other genuine.

NORTH ROAD, from Chambers to Fernwood road

6 Nathan —
10 Terril —
12 Marslyne Wm.
14 Brydon Thos.
23 Fullerton William Frank, grocer
25 Gilbard John.
27 Hewson —
28 Demaine Geo. Thos.
30 Sheppard I. F.

ORIENTAL ALLEY, from Johnson to Yates

* Store unfinished
* Store unfinished
* Saunders H., side entrance

ONTARIO, from Montreal to Dallas road

24 Unfinished house
32 McLean Donald M.

St. Lawrence intersects.

OSCAR, from Moss to Cook

9 Parbery Arthur
11 Ely Robt. T.
12 McNiel Fred.
19 Hodge Wm.

OSWEGO, from Belleville to Dallas road

2 Chudley William

Quebec intersects.

Kingston intersects.

32 Vacant

Superior intersects.

Warren John, engineer
* Blackett C.

Michigan intersects.

54 Warren Augustus, engineer
Bunting Lilly Miss
65 Aldridge David, mariner
Blackwell George, gardener

Simcoe intersects.

82 Finlayson John
94 McMunn —

James ends.

Coburg ends.

114 Brooker Thomas, carriage builder
120 Robertson George Winram

Niagara intersects.

* Occupied
106 McMunn Chas.
Noble C. Miss
130 Noble Walter
144 Shadley Peter

PANDORA, from Government to Chambers

NORTH SIDE.

5 Chinese
6 Chinese
12 Chinese
14 Connin M. J., horseshoer
16 Sam Yate, Chinese laundry
18 Storehouse
20 Eureka livery stable
Courtney Henry, prop
Holden Emery, stableman
* Occupied
* City Hall

Douglas intersects.

40 Dwyer Joseph
42 Crosier Onery Morris, liveryman
50 McTiernan Michael, drayman
52 Bradley Thos.
Latham Samuel
Shedden David, upholsterer
54 Wilkes Alex.
56 Loewen Joseph

Blanchard av. begins.

First Presbyterian church, rev. D. F. Fraser pastor

Blanchard av. ends.

74 Goodacre Lawrence, butcher
78 Vacant
80 Goodwin Wm.
82 Pferdner Emil
Fiterre Mary Mrs., wid J. P.
Fiterre Henry, printer
Fiterre Bertha Miss
Lintott —, prof music
86 Moody Thomas G., grocer
Moody Frank H.
Moody Harry
Moody Thos.
Finson A. B.

Amelia ends.

88 Dalby William
Dalby William S.
90 Rogerson —, contractor
Rogerson May Miss
94 Halpenny William, miner
Luke James
96 Mansell Henry
Mansell James Henry, clerk
Mansell Alice Miss
93 Brown James
Meldram George Gladstone, butcher

CRANE, McGREGOR & BOGGS, Real Estate, Financial & Insurance Agts. Farm, Timber, Coal and Mineral Lands for Sale. 30 BROAD ST., VICTORIA.

Meldram John William, butcher
100 Brodrick Richard
Brodrick William
102 McCulloch Wm. F.

Quadra intersects.

104 Shel Mrs., wid Frank, saloon
112 O Brien Mrs., wid Eugene
Teague F. W., sect Y.M.C.A.
Armstrong F. E. Miss
116 Hibben Janet Mrs., wid Thomas Napier
Hibben James Parker
128 Denny William
Denny George
Denny Lizzie Miss
132 Dickson William Stuart

Vancouver intersects.

136 St Louis College
Van Neval Father John A., principal
Leterm Father Joseph, teacher
Gallant D., teacher
140 Hel David
148 Hare Nicholas
Carter Anthony Oswald
152 Carter Paris
154 Teague John, jun.
Lindsay Harry
156 Vigelius Anton, barber
158 Kinsey David
166 Vigelius Louis
172 Murray James
Murray Henry, compositor

Cook intersects.

190 Fell James Frederick
198 New house

Rebecca ends.

200 King Christopher
204 Fraser rev., Donald pastor First Presbyterian church

Chambers begins.

SOUTH SIDE.

3 Warehouse
5 Chinese
7 Conlon John
Ryan Helen Mrs., wid Wm. H.
9 Courtney Harrison

Broad begins.

23 Powell William
25 Meiss Alexander, driver
Meiss Manuel, cigarmaker
27 Conlin Michael J., blacksmith
Cook John
Walker Robert

Douglas intersects.

31 Rowbotham Arthur James
Dickinson Lionel
Stevens Frank
33 Shaper Ernest
39 Jenkins William
Jenkins Marion Miss, milliner
41 Cabins
45 Vacant
47 Wah Kee, laundry
51 Temperance hall
57 Vacant
59 Vacant
61 Giles G. F.
63 Atkinson Francis, machinist
65 Quick George Frederick
67 Larbonde Mary Mrs., wid

Blanchard intersects.

87 Schwengers Peter
89 Greenwood J. K. Mrs., widow
93 Boscowitz Joseph
Boscowitz David
Boscowitz Leonard
97 Virtue John
99 Vacant
101 Sears Frank I., reporter "Times"
103 Jones Chas.
105 Langley Eliza. Mrs., wid Alex., bdg house
Langley Wallace
Langley Howard
107 Beaven C. F.
109 Revere house
Richards Frank G., jun.
Mugridge E. V. Mrs.
111 Crowther John

Quadra intersects.

Pandora Methodist church, rev. Coverdale Watson pastor
121 Vacant
135 Francis Mrs., wid Allan
137 Jamieson Michael, carpenter
139 Nickerson Alonzo, mate "Sardonyx"
141 Tite George, painter
Tite George Duncan, upholsterer
Tite Matilda Miss
143 Ford Susan Mrs., wid William
Needham Nancy Mrs., wid Henry

52 GOVERNMENT ST.
CHAS. HAYWARD,
Funeral Director and Embalmer,
VICTORIA.
Tel. Office 48. Res. 594.

Pacific Land & Loan Exchange. } 314 CORDOVA ST., VANCOUVER.

ESTABLISHED 1873.

JOHN HILBERT,

Dealer in

Furniture, Carpets, Bedding,

Hardware, Crockery,

Glass and Electro Plated Ware, Table Cutlery, &c.

Nanaimo, - - British Columbia.

P.O. Box 16.

143 Cartnell Dav d
151 Cameron Allan Richfield
Cameron Christina Mrs., wid John A.

Vancouver intersects.

Cook intersects.

111 Ash Steven
185 Smith Richard
187 Sharples Isaac, carpenter
Sharples Lizzie Miss
189 Dyke Fritz, laborer
191 Wilson Thomas, plumber
195 Hepworth Frank, tailor
Hepworth James, tailor

George begins.

PANDORA NORTH, from Blanchard to Fernwood road

George ends.

210 Burgess William Lewis, carpenter
* Hospital
214 Gardner John Endicott, Chinese interpreter and missionary
216 Bennet Richard, ship carpenter
220 Saunders Henry

PANDORA SOUTH, from George to Fernwood road

1 Ellery George
Thom George, blacksmith
5 Sims Walter, butcher

Fernwood road.

PARK ROAD, from Humboldt to Beacon Hill Park

9 McTavish Geo. A., nurseryman and florist
Dodds William, florist
12 Taylor Wm. John
Lynch Anna Miss, domestic
19 Unfinished house

PARKINGTON, from Vancouver to Cook

6 Haynes William, prof of music
7 Taylor rev. G. W.
12 Lewis Arthur D.
18 Earsman John
Low Chas. P.
23 Futcher T. S.
Futcher Thos.
25 Whitwell Thos., expressman
Whitwell Thos. H.

PEMBERTON, from Cadboro Bay road to Belcher

* Wilson William
Croasdaile H. E.
* Keefer G. A., C.E.
* Prior E. G., M.P.
Angus Forrest
* Barnard F. S., M P.

PEMBROKE, from Store to Chambers

BOTH SIDES.

2 Hewlings Frederick Hayes
* Victoria Gas Co. works
Hewlings Frederick Hayes, supt
Thomson C. W. R., managing director
Anderson H., fireman
Simpson Alexander, fireman

Government intersects.

42 Vancouver Iron works, Wilson Bros., props
Wilson Charles Henry, mgr
Adams John, machinist
Baird Richard, moulder
Law Robert, moulder
Battershell William, chipper
Robbins W., laborer
Wilson Joseph F.
Chadwick Robt.
Long David
Elliott Robt.
Teporten Chas.
Pardue Chas.
Munro Wm.
Law Morris H.
Walker Richard
Keen Henry
Robinson Malcolm
44 Medwrich John, laborer
48 Rule Joseph
54 Cabins
56 LeClaire Noel
58 Murphy —, mountaineer
60 Ravelle Frank

Douglas intersects.

64 Neil Arch.
65 Baker James, teaming contractor
66 Johns John

WOODS & POLLEY, Real Estate Brokers, Conveyancers and Notaries Public. Cor. Columbia & Mackenzie St., NEW WESTMINSTER. Tel. 110. P.O. Box 121.

67 Clarke Robert, A.I.W.
71 Baker John, teamster
72 McGuire Benj.
74 Baker Wm.
76 Wilson Charles Henry
79 Walsh Isaac, drayman
80 Hicks Robert, pilot
82 Wilson Joseph
83 Vacant
84 Milne John D., A.I.W.
85 Turnbull James O.
87 Stephens John
88 Wilson Joseph
91 Vacant
94 Kinsman John

Blanchard intersects.

Doscher Henry Wilson

Quadra intersects.

* Mitchell John, butcher
* Brown James, teamster
* Moir Alex.
* Sherrett Geo.
* McNeil John Robt.
* Vacant

Chambers intersects.

PENWELL, from Humboldt to Victoria Crescent

1 Churton A.
3 Willisecroft —
5 Galbraith Angus, miner
Galbraith Finley, teamster
Galbraith William, teamster
7 Rose Finley
9 Johnston John
Noble James
10 Powers Michael
11 Vacant
12 Carley David Mark, printer
13 McLeod John
15 Howton John, policeman

PERRY, from Michigan to Toronto

10 Parker John
14 Smith Fred.
15 Vacant
17 Vacant
25 McCaskill John

PHŒNIX PLACE, from Toronto to Avelan Road

1 Kingham rev. Henry
Kingham Joshua, accountant
2 Beam Eli, contractor
Greggs Edward, carpenter
4 Fullerton John

PIONEER, from Blanchard av. to Quadra

2 Wing Chuong, laundry
5 Coates Henry
7 Rowe Joseph, blacksmith
8 Flett James
Douglas W. C., carpenter
Kinnaird W. D., cutter
9 Hick William
12 Gribble Henry, fancy goods
Gribble John Edward, painter
11 Lang Frederick Henry, clerk
13 Jones William Thomas, A.I.W.
15 Alexander Thomas, laborer
16 Scott John Henry
17 Leonard John, waiter
Hall William, machinist
Sheppard Emily Miss, sick nurse
18 Stirling James
19 Pierre John Thomas, mer tailor
20 Robinson Jean
22 Pierre Joseph Robert, tailor
Pierre Samuel Deal, tailor
25 Watkinson Alfred John
26 Trace John
28 Jones Frederick Crossly, contractor
29 Lewis Edward Spencer
Lewis Edward Arman, painter
30 Adie Fred.
32 Backus Joseph
34 Moore George Henry, contractor
Cusack Thomas R.
36 Fredette Edmond
38 Brown Michael Costin, prop Adelphi saloon

North Park begins.

PLEASANT, from Work

1 Turner John Herbert
2 Drake Montague Tyrwhitt, judge
Drake Brian H. Tyrwhitt, law student

John intersects.

4 O'Reilly Hon. Peter

Henry begins.

David begins.

PRINCESS, from Michigan to Toronto

1 Randall John Joseph, painter
3 Vacant
24 Joule Alf. James
Peter Wm., A. I. W.

PRINCESS AV, from Government to Chambers

BOTH SIDES.

* Harrison Geo. Berryman
* Mumsford Henry

T. G. RAYNER, *Real Estate, Stock and Share Broker,*
6 Trounce Avenue, Victoria.

ROBERTSON & CO.,
REAL ESTATE BROKERS,
Financial and Insurance Agents,
Notaries Public, &c.
Property of every description bought and sold on commission.
Estates Managed. Rents Collected.
P.O. Drawer R. VANCOUVER, B.C.

* Richardson John
* Watson Anthony
* Ward Robt. W.
* Atkinson Robt.
* Jones James
1 Godfrey William, prop City Iron Works

Douglas intersects.

3 Allen Wm. David
4 Bennett John, expressman
5 Back John A. I. W.
6 Dearberg Thomas John, printer
8 Wilson T.
9 Nisbet Philip, ship carpenter
10 Petherick William, contractor
11 Williams James
13 Bechtel Andrew
14 Vacant
15 Adams Fred.
17 Andrews Edmund W.
18 Hooson Edward, night watchman
20 Vantin James
21 Colbert John
22 Jordan Fred. Geo.
26 Dalzell Henry
28 Turner Wm. Albert
30 Scott William, saloonkeeper
35 Fisher Ira John
36 Vacant
44 Whitfield Geo.

Blanchard av intersects.

PUTNAM, from Cook to Spring Ridge

5 White William
9 Cameron John
15 Shields James, farmer
17 Smith John, Dominion Savings Bank
Mitchell Robert, clerk

QUADRA, from Burdette av to Bay street

* Christ Church Cathedral schoolhouse

Rae ends.

Coutts begins.

Kane ends.

Mears begins.

24 Edwards Adam
26 McDonald —, carpenter
28 Murray —, gardener
32 Eckersley James
31 Caselton Frederick
39 Taylor George G., stonecutter
40 Whitley Stephen
41 Dixon Edward John
43 Pope Mrs., nurse
45 Oleen Mrs.
46 Wolf Peter, driver Victoria Brewery
47 Winger John, practical fur dresser

View intersects.

49 Williams Alfred, grocer
51 Fitzallen John
Fox C. C.
53 Barry William, teamster
Barlow James, carpenter
Barry Thos., teamster
Barry Thos., laborer
Barry Walter
50 Jackson James A.
52 Grant Rudolph
54 Mason Robt.
56 Grayson Miss
57 Kelly James, carpenter
58 Butcher Arthur, photographer
59 Copeland Didmia Mrs., wid Solomon
61 Galer George V., carpenter

Yates intersects.

62 Reed W. Mrs., wid
64 Chinese occupants
68 Grimason John
71 Booth Andrew Samuel, expressman
72 Bossi A V., grocer

Johnson intersects.

* Pandora Methodist church, rev. Coverdale Watson, pastor
74 Grissmer August, barber
76 Marks William, butcher

Pandora av intersects.

Farquhar ends.

Mason begins.

98 Gordon Wm. Bruce, carpenter
100 Durham Thomas Philip, cashier
Elliott Maggie Miss
Durham Sadie Miss

Cormorant ends.

103 Lubbs Theodore
105 Richards Oliver
107 Watson rev. Coverdale
109 Waitt Marshall W., stationer
Waitt N. Miss

E. G. PRIOR & CO. } Victoria. { Chatham Wagons, Brantford Buggies, &c., in stock. Best in the World.

Frederick begins.
Fisguard ends.

113 Partridge Thomas John, collector
Partridge John
Partridge Francis, printer
Partridge William, moulder
Partridge Eliza Miss
114 Vacant
124 Ward John, grocer

Pioneer ends.
North Park begins.

125 Leiser Simon
128 Coulin Michael, blacksmith
129 Dier William Alfred
Hinchmarsh Etoile Mrs., widow Henry
130 Irving Edward Bond
131 Lowe Ella Mrs., wid W. H.
132 Reid John, shoemaker
Taylor George John
Smith Robert, driver
133 Fraser James Ross, carpenter
Jones Charles F.
Fraser J. R. Mrs., teacher
135 Garland Aaron, engineer
Jones Thomas, printer

Chatham intersects.

136 Sargison George Andrew
Sargison James Jones
141 Hart David
143 Roskelley William Parsons, miner

Green begins.

149 Collis Edmund, carpenter
Collis Alfred, printer
151 Bennett James Hall, carpenter
Bennett Edwin Ruthven, tinner
Bennett Maggie Miss
Bennett Mary Miss
Bennett Jessie Miss
155 Murray William, blacksmith
Murray James, clerk

Pembroke intersects.
Princess intersects.
Queen's ave intersects.
Bay Street.

QUEBEC, from Menzies to Montreal

1 Birney James
1½ Cridge Richard
3 Humfrey Robt.
4 McLachlan Wm. Oliver
7 Crawford —
8 Bayne Richard
16 Young Louis
20 Frederickson John, cabman
21 Wilson William
Wilson Joseph
Wilson Barbara Miss
Wilson Elizabeth Miss
Wilson Annie Miss
Wilson Bella Miss
22 Vacant
25 Mackay Donald
26 Bennett Frank
28 Gaerdes John Henry
33 Cruickshank Richard
35 Simpkins Wm.
37 Vacant
38 O'Sullivan Humphrey
O'Sullivan Daniel
O'Sullivan Ellen Miss
O'Sullivan Kate Miss
O'Sullivan Teresa Miss
O'Sullivan Jane Miss
O'Sullivan Mary Miss

Oswego intersects.

46 Logan George
Logan Fred.
48 Blackett C.
50 Bendrodt Capt. James
St. James Episcopal Church
Scriven Ven. Archdeacon

St. John intersects.

84 Borthwick Ralph
Borthwick George
Borthwick Gertrude Miss
Borthwick Laura Miss
86 Meyer Capt. William
96 Vacant
95 Nuttal Thomas Chauncey
98 Sibiston Capt. John, pilot

QUEEN'S AVE, from Government to Chambers

BOTH SIDES.

Douglas intersects.

9 McCandless Alexander Gilmore
17 Frye George
Frye Annie Mrs., widow George
Milne Alexander R.
21 Levy H. E.
35 Cavin George Walker, captain
37 Anderson Alexander, laborer
45 Hall T. S.

Blanchard intersects.
Quadra intersects.
Cook intersects.

RAE, from Douglas to Quadra

BOTH SIDES.

6 McIntosh James, pilot
8 Newman Adolph, cigarmaker
Newman Nettie Miss
Newman Sadie Miss
10 Byrnes George, auctioneer
11 Mann William, bricklayer
Mann Mrs., widow Andrew
15 Burton Henry
16 Marshall Arthur William

F. G. RICHARDS, JUN., Real Estate, Financial and Insurance Agent, Notary Public. Correspondence solicited. 51 YATES ST., VICTORIA.

C. S. F. Hamber, NELSON. A. G. Thynne, Chas. G. Henshaw, VANCOUVER.

HAMBER, THYNNE & CO.,

METAL -o- BROKERS,

AND COMMISSION AGENTS.

P.O. Box 726. Tel. No. 106.

OFFICES. McConnell Block, Water St., VANCOUVER, and 105 West Baker Street, NELSON, B.C.

18 Campbell Donald
19 Ventress James, carpenter
21 Tuckville F. L.
23 Sam Lee, Chinese laundry
29 Jamieson Robert, stationer
31 Terry C. L.
35 Berryman Richard Henry, bartender
Berryman Wm. Nicholas
32 British Columbia Protestant Orphans Home
Walker Mary Mrs., matron
Burns Lizzie Miss, cook

Blanchard intersects.

38 Barry John
Barry C. Miss
44 McKay Jane C. Mrs., widow John
46 and 48 Mebuis Charles Fred. E., cooper
52 Anderson Simon
Bell John, master mariner
* Christ Church Cathedral, Anglican, Rt. Rev. George Hills, D. D., rector
56 Barry Capt. John
60 Howard Eleanor A. Mrs., widow F. A.
Beaumont Frederick, rancher
Vernon hon. Forbes George
Norris J. G., major
64 Doene Margaret Miss
66 Whorlock F. H., bookkeeper
70 Wootton Eliza Mrs., widow Henry
Wootton Edward Ernest
Wootton Stephen Yardley
Wootton Agnes Mrs., wid Henry H.
King Elliott H. Mrs.

RANDALL, from Simcoe to Niagara

2 White Alex., carpenter
4 Fairfield Andrew, carpenter
8 Richmond John, carpenter
10 Pettigrew William, machinist
Davidson Mrs. Andrew
16 Allan John G.
Ramsay George D.
20 Stewart Wm.

RICHARDSON, from Vancouver to City Limits

1 Irving P. Æ, dept atty gen
7 Tilton Edward Gibson
Winter Ann Miss, domestic
11 Carmichael Archibald
18 Jackson R. E.
Collins Wm., coachman
25 Reid rev. John, D.D.
Reid Ernest
31 Vacant

Cook intersects.

73 Trutch Sir Joseph W.
120 Green Abraham
Green Charles
Green Eleonor Miss
Green Caroline Miss
Green Alfred A.
Swinnerton Robert
124 Whyte William
128 Whyte Robert
134 Gordon William
146 Unfinished house
151 Vacant

RIDGE ROAD, from North road to South road

12 New building
14 Cabins
20 Vacant

RITHET, from Turner to Menzies

28 Cornish John Charles
30 Cowper J. M.
Barham Arnold Foster
34 Jeffrey Robert Milne, bookkeeper

Menzies intersects.

ROCK BAY AVE, from Rock Bay to Gorge road

4 Collister Richard, steamboat inspector
12 Collister John Richard, sporting goods
14 Calvin J. B.
15 Porter James

Bay intersects.

28 Clyde Frederick Charles, printer
31 Gowdy William

John intersects.

Henry intersects.

56 McLearn Fred.
58 Carter Robert, carpenter

David intersects.

66 Pyatt Joseph
72 Murphy Mary Mrs., widow Joseph
74 Downer Harry Groves, plumber

Ellis ends.

78 Collister William Henry, draughtsman

Gorge road.

RUPERT, from Humboldt to McClure

7 Grinley —
4 Godding Robert, ship carpenter
16 Bullman Wm.

McLENNAN & McFEELY, Importers of Artistic Hand-carved Mantels and Over Mantels, Grates, Tiles, Lamp Goods and Gas Fixtures. 70 YATES ST., Victoria. 132 CORDOVA ST., Vancouver.

Beechy begins.

18 Allan Marian Mrs., wid Alexander
Parks Lillie Miss
Freeman J. H., com traveller
15 Bowners Thomas
Bowners E. Mrs.

Collinson intersects.

21 Mitchell T. R., house and sign painter
26 Mellon Joseph, sergeant "C" Battery

McClure street.

SAINT CHARLES, from Cadboro Bay road to Belcher

* Vacant
* Toller Albert
* Hastings Oregon C.
Hastings Minnie Miss
Smith John, cigarmaker
* Johnston P. T.
* Richards hon. A. N., police magistrate

ST. JOHN, from Belleville to Kingston

1 Redfern C. E.
8 Finlaison Chas. Stoddart
Finlaison Chas. Wm.
Finlaison Edward E.

Quebec intersects.

ST. LAWRENCE, from Kingston to Dallas road

3 Milligan Thos. S.
14 Lawson Lobbat

Michigan ends.

Erie begins.

Ontario intersects.

Simcoe intersects.

49 Lince Edmund, carpenter
57 Giffin Douglas
58 Hayes Wm.

Niagara ends.

ST. LOUIS, from Vancouver to Cook

9 Silver John Francis, laborer
10 Sheppard James, butcher
13 Wheeler William Henry, laborer
14 Vacant
16 Vacant
20 Vacant
24 Vacant
26 Vacant

Cook Street.

SAANICH ROAD, continuation of Douglas

* Russell John, contractor
* Corlyon William Ralph
* Gray Capt.
* Stuart Alexander
* Ellice John
* Steele Robert

Elizabeth street begins.

Topaz av begins.

* Coughlan & Mason, brick yard
Coughlan John
Mason George
Mason Jesse, foreman
* Smith & Elford, brick yard
Bull William, brickmaker
* Robertson George Winram
* Avenue Retreat, John William Meldram, prop
Depew John, teamster
Meldram James William, groceries
Blake Charles Herbert Francis

Burnside road begins.

* Humber Morris, brickyard
Humber Russell, brickmaker
Humber Frederick, brickmaker
Humber Morris Luke, brickmaker
* Couglan John
* Pollard rev. William
* Speed Thomas
Speed John, driver
* Tolmie James W, M.P.P.
Tolmie William, farmer
Tolmie Henry
Tolmie Simon, farmer
Tolmie John, farmer
* Graham William, engineer
* Smithers Joseph, expressman
Smithers James, carpenter
Smithers Joshua, trunk driver
* Speed William, milkman
* Haines Mrs., widow
* Irwin William, clerk Custom House
* Carto Samuel, plasterer
* Fearns Samuel
* Jobson J., machinist
* Bechtel Cecelia Mrs., widow
* Cook William

SAN JUAN AVENUE, from Dallas road to Niagara, between Oswego and Boyd

21 Walker Henry William

SAYWARD AVE, from South road

* Johnson Oliver, expressman
* Thorstanson Helge, at Water Works
* Berry Robt.
* Bradford John, laborer
* McCorker John

SCORESBY, from Vancouver to Cook

6 Heathfield S. L. Mrs., wid Edwin
Heathfield V. L. Miss
Heathfield M. T. Miss

CEYLON TEA COMPANY,
CARRALL ST., VANCOUVER.
Pure Teas and Coffees. Our Pure Ceylon Teas beat all others. See you get the Ramaswany Brand, no other genuine.

8 Unfinished house
10 Unfinished house
12 Brown Percival
18 Higgins W. R.
20 Ballantyne Wm.
22 Worsfold J. K.
23 Vacant
Ray Wm.

SECOND, from Bay street to Hillside avenue

BOTH SIDES.

2 Berryman Fred.
2½ Thorpe James P.
4 Hunt E.
5 Shaw Richard
6 Haughton James
10 Bragg Wm.
14 Salmon Caroline Mrs., widow E. J.
Salmon Emanuel Joseph
Salmon Morris, tobacconist
Salmon Henry L., tobacconist
17 Vacant
20 Pridham E. R., cabinetmaker
21 Jeeves George, bricklayer
30 Arnold Samuel, painter
Arnold Mrs., midwife
31 Robertson Alexander S., carpenter
32 Baker Wentworth E., captain

King's road intersects.

41 Leigh Leonard
42 Jonnason Benjamin
45 Fulton Daniel
Hall Lewis, dentist
44 Buckler Thos.
47 Williams Edward, A. I. W.
48 Brickell J. C.
49 Mathew —
50 Rollins Frederick Herbert, carpenter
52 Mesher George Charles, jun., contractor
60 Mesher George Charles, sen., contractor
62 McAdam James
63 Arnold John William, engineer
64 Berridge George, accountant
66 Vacant

RICHARDSON & HEATHORN,
Manufacturers' and
IMPORTERS' AGENTS.
WAREROOMS:
42 YATES STREET,
VICTORIA.

66½ Occupied
67 Thomas James Edward, contractor
69 Shakespeare Noah.

Hillside av.

SELKIRK ROAD, from Garbally road to Victoria Arm

* Miller Munroe
* Andrew John A., clerk H. B. Co.
* Vacant
* Vacant

SIMCOE, from Beacon Hill to Dallas road

Carr intersects.

6 Unfinished house
8 Newbury William
Newbury John
Newbury Jessie Miss
Newbury Jane Miss
Newbury Cowper W.
Newbury Edith Miss
Newbury Hattie Miss
13 Boulton C.
19 Mallandaine Edward
Mallandaine Frederick
28 Johnston James, expressman
Johnston William, printer
Johnston Nellie Miss
38 Gopel William John
39 Phipps Stanley
Phipps Marcus
42 Medina Paul, printer
48 Medina Catherine Mrs., widow
Medina Paulina Miss

Toronto ends.

Menzies intersects.

98 Graham John
93 Foster Fred. William
106 Pitts Sydney J.
114 Whyte Alex., carpenter

Randall begins.

130 Randall Robert R. S., laborer
Hourston Jemima Miss, dressmaker
138 Warne Chas.
141 Barns James
142 Davis Wm.
143 Smith John McKay

Oswego intersects.

173 Driscoll Dennis
Driscoll Florence Miss
McCamish George, seal hunter
Johnson Rose Mrs., wid Capt Swan

Montreal intersects.

226 Unfinished house
228 Eastman Wm. A.
230 Unfinished house
232 Unfinished house

CRANE, McGREGOR & BOGGS, Insurance and Stock Brokers, General Agents Sun Life of Canada, Eastern Assurance Co. of Canada, Citizens Fire and Accident, &c., &c. 30 BROAD ST., VICTORIA

234 Unfinished house

St. Lawrence intersects.

233 McLellan Fred., carpenter
Donnelly Ellen Mrs., wid
239 Britton Rowland, engineer
240 Lambert Wm, expressman
241 Aden Mrs., wid D. W.
244 Babbington Thomas, capt str "Alexander"
246 Flint Arthur St. George
248 Albany Mrs., wid Frank
249 McLeod Angus, ship carpenter
254 Ernberts J.

Dallas road.

SOUTH PARK ROAD, from McClure to Park road

1 Hett J. Rowland
9 Brown John
Cairns Thos.
Page C. M.
11 Occupied
29 Vainbridge Wm.
30 Gardener J.
31 Penny Daniel, laborer
33 Gabriel Chas.
36 Flewin Thomas

SOUTH ROAD, from Chambers E

19 Vacant
21 Dods Archibald, school teacher
25 Anderson John

Street ends.

Street ends.

48 Sherwood Geo.
52 Luker W. G.
53 McCormack —
New house
56 Howell Alfred
Howell Benjamin Ernest

Fernwood intersects.

58 Long —
60 Graham Donald
62 Hodgson Hutchinson, carpenter

Sayward lane ends.

64 Demaine Geo.
66 Pretty Henry
68 Clarke William, miner
70 Haughton Thomas
72 Emery William, A. I. W.
74 Emery Al red, engineer
76 Blake C. R.
78 Ralph William, carpenter

SPRING, from South road to North road

15 Carron John, A. I. W.
17 Collver Thomas R.
23 Wall Edward James, clerk

STELBY, Spring Ridge

5 Williams Edmund, laborer

STORE, from Johnson to Rock Bay

BOTH SIDES.

1 Grand Pacific
2 Silver John, fruit
3 Vacant
4 Reed John M., shoemaker
5 Williams & Frazer, commissioners
Williams Alfred
Frazer A. B.
6 Knight Henry, cigars
7 Borns Walter, furs and skins
8 Mark Morris, clothing
9 Heal David C., tinsmith
10 Lukoo Jacob, men's furnishings
11 Jordan William, bakery
12 Nash Edward, fruits
13 Clarke William Raymond, auctioneer
15 Blaquiere J., second hand store
17 Caledonia saloon, J. Carpenter, prop

Cormorant begins.

* Esquimalt & Nanaimo Railway depot
Frederick Brown, agent
Reynolds W. K., freight agent
Austin Harry, freight checker
Peters Albert, yard master
Martin Simon, bridgeman
Black Alex., conductor
Weldon F., conductor
Cobourn John, conductor
Garland A., engineer
Brennen H., engineer
Fisher James, engineer
Selvene Toney, engineer
Hughes John, engineer
Comerford Patrick, fireman
Condron James, fireman
Sloan Robert, conductor
Maynard Henry, brakeman
Bings John, car inspector
Lismore Joseph, car oiler
Thompson David, watchman
Crook James, fireman

52 GOVERNMENT ST.
CHAS. HAYWARD,
Funeral Director and Embalmer,
VICTORIA.
Tel. Office 48. Res. 594.

Pacific Land & Loan Exchange,
314 Cordova St., VANCOUVER.
City, Suburban and Farm Property bought and sold on commission. Taxes paid. Rents collected. Loans negotiated and Investments made for non-residents. Correspondence solicited.

ESTABLISHED 1873.

JOHN HILBERT,

Dealer in

Furniture, Carpets, Bedding,

Hardware, Crockery,

Glass and Electro Plated Ware, Table Cutlery, &c.

Nanaimo, - - British Columbia,

P.O. Box 16.

Brown Peter, brakeman
Townsend Turner, brakeman
Melrose Thos., brakeman
Smith Wilson, bridge foreman
19 and 21 Wing Chong & Co., groceries
23 Tim Kee, employment office
25 Wellington coal and wood yard
Walker Walter, manager
27 Chinese
28 Rattray Chas., wharfinger
29 Mow Lung, laundry
30 Hilliard Joseph, groceries
31 Quong Sing, laundry
32 Mission hall
33 Lindsay David, dry goods
37 Jim Kee, restaurant

Fisguard intersects.

39 and 41 Phœnix John, grocer
43 and 45 Pacific Telegraph hotel, Jonathan Merifield, prop
42 Robertson John, blacksmith
Robertson Fred. V.
Findley William, blacksmith
Haggart Brant, helper
Reid John B., miner
Dalgarno Robert, blacksmith
Innes William, agent
Rowe Joseph, blacksmith
Robertson Duncan, helper
46 Howard Wm.
49 Vacant

Chatham intersects.

59 Alderly Brick and Terra Cotta works F. C. Natively, mgr
62 Townsley Andrew, engineer rice mill
66 Victoria Rice mills, Hall, Ross & Co., props
Hall Thomas B.
Ross D. W.
Wreford Robert, bookkeeper
Townsley James, foreman
Townsley Andrew, engineer
Frank John, shipper
March James, rice miller
Sangster Alex., miller
Pritford John, laborer
Clark Edward, laborer
Holden James, laborer
Westridge John, watchman
71 Albion Iron Works
74 Peddle William
84 Western hotel, Wm. Henry Shewan, prop

Discovery intersects.

86 Pioneer store and saloon, William Somerville, prop
88 Victoria Planing Mills
Muirhead & Mann, sash and door factory
Muirhead James
Mann James G.
Muirhead John T., bookkeeper
Janes M., joiner
Riddle D. H.
Allan Robt.
Mann Wm.
Babington P. A., foreman
McBeth Duncan G., foreman shop
Etheredge Ernest, bench hand
Murray William, carpenter
Murray Alexander, carpenter
Dalzell H., carpenter
Allen Robert, carpenter
Moir Alexander, carpenter
90 Cordon John
* Wright Fred.
* Mercer Wm.
* Dunbar John
* Campbell David
* Kenny John
* Menaugh Robt.
* Dimmick S.
* Victoria National Electric Tramway & Lighting Co.
Higgins D. W., pres
Menaugh Robt., engineer
Dimmick Wm., asst engineer
Watkins Geo., fireman
Riddle Benj., fireman
Nicholls Wm., track foreman
Frazer A. R., car repairer
Burbridge J., motoriner
Purdy J., motoriner
Murphy T., motoriner
Campbell D., motoriner
Harrison Geo., motoriner
Waldren Sam., motoriner
Smith Andrew, motoriner
Ella Fred., conductor
Dunbar John, conductor
Mumford S., conductor
Marshall F., conductor
Kenny John, conductor
Douglas Wm., conductor
Boyd Wm., conductor
Whitney Frank P., supt

Pembroke begins.

WOODS & POLLEY, Real Estate Brokers, Conveyancers and Notaries Public. Cor. Columbia & Mackenzie St., NEW WESTMINSTER. Tel. 110. P.O. Box 121.

SUPERIOR, from Beacon Hill Park to Montreal

2 Williams Frederick
Marston E. M.
36 Smith A. J., contractor
Smith James Wolsley
Smith William Thomas
Smith Francis Edgar
Smith Andrew Johnston
42 Croft Henry

Birdcage Walk intersects.

56 Darsonville Jules
Spring Capt. Chas.
57 Donaldson Alexander, carpenter
Wilson Joseph
59 McLennan Robert P.
61 Dorman W. H.
Ebert Philippena Miss, domestic
62 Vacant
64 Elphinstone S. Mrs.
Elphinstone Ernest
Elphinstone Virginia Miss
Elphinstone Laura Miss
68 John Richard
71 McCandish Emma Miss
80 Cameron Chas. Napier
Smith Jenny Miss, domestic
82 Harding Thomas
83 Vacant
85 Vacant
88 Murray Alexander, carpenter
Murray Archibald, carpenter
Murray Andrew, carpenter
94 Pinder W. G., C.E.

Menzies intersects.

104 Flett Alfred
Shaw Maggie Miss, domestic
110 Jones Richard
Jones Cecilia Mrs., wid Richard
122 Brown Geo.
124 Jack Angela Mrs., wid
Davis Emma Miss
Palmer capt.
131 Morrison James
133 Rome Andrew
134 Rutherford Janet Mrs., wid Archibald

Oswego intersects.

171 Imbert George
173 Moore William A.
175 Mortimer James

Montreal intersects.

THIRD STREET, from Bay to Hillside av

BOTH SIDES.

1 Hewlings John Quantock
8 Anderson Wm.
11 Kilpatrick R. G.
12 Blake Albert
12½ Bartlett John
13 Shetland William, A.I. W.
16 Young E. L.
19 Burrows John, tailor
Firth Hanson, bricklayer
18 Siddall Hinkson
23 Woodruff Ephraim, bricklayer
26 Walsh Wm. Henry
27 Mathieson A. O. C.
29 Vacant
31 Rielly John Thos.
33 New building

King's road intersects.

46 McConnell John P.
48 Dinsdale Robt.
48½ Blackett J. S.
49 De Ridder Peter, carpenter
50 Kelly D. L.
51 Grant William Charles, carpenter
Grant James Andrew, tailor
57 Hughes J.

Hillside av intersects.

TOPAZ AVE, from Saanich road East

* Humber Luke, bricklayer
* Humber Morris, prop brick yard
Humber Arthur, drug clerk
* Stuart James
* Page Sophia Mrs., wid William
* Burgess T. S.
* Clanton Robert Thompson, clerk
* Bone Wm. Henry
* Parsons Edmund James, jailor
* Occupied

TORONTO, from Beacon Hill Park to Menzies

18 Mackie John Rennie, engraver
22 Attwood Frank
Attwood Robert
23 Wagg Edwin
Cockle Edward
28 Minckler Chas.
32 Brownlee Miss

Young ends.

Carr begins.

Princess begins.

101 Lorimer William
Lorimer Christina Miss, teacher
Lorimer William Alex., carpenter
112 Gravelin Thomas
116 Roberts Thomas
Cross Alex.

Street begins.

120 Hogg Mrs. Andrew
121 Marks Lewis, clerk
130 Hamilton Robert

T. G. RAYNER, } *FIRE AND LIFE INSURANCE.*
6 Trounce Avenue, Victoria.

ROBERTSON & CO.,
REAL ESTATE BROKERS,
Financial and Insurance Agents,
Notaries Public, &c.
Property of every description bought and sold on commission.
Estates Managed. Rents Collected.
P.O. Drawer R, VANCOUVER, B.C.

TROUNCE AVENUE, from 79 Government to Broad

1 Grotto saloon, Wm. McNiff, prop
Pagdon Charles, bartender
Carson John, bartender
2 Wells, Fargo & Co., express
Green A. A., agent
5 Kurtz & Co., cigar mnfrs
Behnson Henry, foreman
Meiss James C., cigarmaker
Molina Josiah, cigarmaker
Duke Horace A., cigarmaker
Smith John L., cigarmaker
Winman Adolphe, cigarmaker
Meiss Manuel, cigarmaker
Byrne John C., cigarmaker
Collis John, cigarmaker
6 Rayner Thos. Geo., real estate and insurance
Lee Arthur, clerk
Hyland John, bookkeeper
9 Burns James, agent
11 Perrin Geo. A., real estate
Walbrey John Wm., clerk
13 Unfinished store
14 Vic. & E. Telephone Co.
McMicking Robert Burns, manager
15 C.P.R. Telegraph
Archibald Wm. F., local manager
Clarke John S., operator
Christie Wm., asst local manager
Davy H. G., operator
Haughton E., delivery clerk
Chapman George, messenger
Brown George, messenger
Stewart Allan, messenger
16 Kaye, Quick & Cruickshank, real estate
17 Unfinished house
18 Page & Co. C. M., brokers
19 Driard Baths, H. Fried, prop
20 Y. M. C. A. side entrance
22 Irving & Johnston, real estate
25 Teague John, architect
26 Vacant offices

TURNER, from Work to Victoria av

Rock Bay Ward school
Horton Lucretia Miss, teacher
Christian E. Miss, asst teacher
John intersects.
Henry intersects.

TURNER, from Simcoe to Dallas road

6 Phillips Woley
10 Vacant
22 Schnoter Andrew
O'Brien Dan.
Schuslar D.
Dode Richard
Niagara intersects.
55 Carmichael John B.
Rithet ends.
56 Norman William, gardener
63 Rennir —

VANCOUVER, from Humboldt to St. Louis

BOTH SIDES.
Parkington begins.
4 Lootens Louis Rt. rev., D.D.
Beecky ends.
Labouchere begins.
22 Beaven Robert, M.P.P.
25 Higgins John Thomas, florist
Collinson ends.
Franklin begins.
35 Vacant
40 Cullum Thomas Green
40½ Benson George
42 Lang Wm.
43 Vacant
44 Giesselmann Carolina Miss
Giesselmann J. Miss
45 Brown —
50 Dougherty John, scavenger
Richardson begins.
56 Helman J.
McClure ends.
Scoresby begins.
Burdette av ends.
84 Corrig College
89 McQuade Lewis Gregory
Ballot begins.
80 Powell Lt.-Col. Israel Wood
93 Lester Peter
Coutts ends.
Belcher begins.
99 Hayward Charles, sen.
Hayward Charles, jun.
Hayward Florence Miss
103 Combe Harvey, registrar Supreme Court
Smith Nessie Miss
Mears intersects.
110 Byrnes Robert, bookkeeper

E. G. PRIOR & CO. } VICTORIA. { Farmers', Builders', Loggers' Supplies. Finest Stock in the Province.

112 Wilson Major John, com agent

Fort intersects.

120 Levy Joseph Lewis
124 Grimm William

View intersects.

126 Shade Ellen Mrs., wid David
Shade Edward David, waiter
Shade George Adam, shoemaker
Shade Margaret Mary Miss, tailoress
Shade Frederick Wm., apprentice
128 Daive Samuel
130 Roberts Thomas Wm, mate
132 Vacant
134 Millington Mrs., wid Wm.
135 Gilards M.

Yates intersects.

151 Steers C.

Johnson intersects.

155 Switzer J. V.

Pandora av intersects.

Mason ends.

VICTORIA CRESCENT, from Burdette av, foot of Quadra to McClure

46 Bland James William
Bland Alfred
Bland Wm.
Bland James

VIEW, from Broad to School reserve

* Driard hotel, Redon & Hartnagel, props
Redon Louis
Hartnagel Gustave A.
8 Bowman W. C., livery
* Victoria Opera house
* Hall F. W., M.D., office
19 Morses D. D., saloon

Douglas intersects.

20 Rendall H. B., paint shop
21 Moreas Joseph, painter
Moreas Henry, upholsterer
22 McNiff William
McNiff Charles, upholsterer
McNiff William, carpenter
23 Jones John B.
Burkette Alice Miss, tailoress
24 Driard's employees' rooms
25 Vacant
27 Hong Long, laundry
28 Evans Sarah Mrs., wid John
Maynard Harry, conductor
30 Oliver Wm. Jasper, dancing teacher
Winn Merlin C.
31 Vacant
32 Clumas C.
34 Miller Mrs. Anthony
35 Henry Clara Mrs., widow Alexander
36 Stoddard Geo.
37 Hendry Mrs., fancy goods
38 Bull W. K.
40 O'Brien George
O'Brien James
41 Dunlevy Peter
43 Winterhalter C.
45 Faulkner E W., mate
46 St Anne's Kindergarten school
47 Butler Annie Miss, dres-maker
48 St Andrew's Pro. Cathedral
49 Campbell John
55 Davis E Mrs., widow Charles
57 Millet Geo.
59 Fielding George
61 Holbrook C. S.
63 Vacant

Blanchard intersects.

R. C. St. Andrew cathedral (building)
69 Carter John William, contractor
Clayton A. A.
Carter Edith Miss
70 Phelps A. Mrs., widow E. R.
72 Vacant
73 Rife D. C.
74 Phillips Joseph Eva
75 Lelievre Kate Mrs., widow
76 Phillips J. E., granite and marble works
77 Homen Frederick
Riedle Frank
79 Young Peter
81 Harmony Hall
82 Braden John
Braden Wm. Henry
Braden Edward Holland
83 Baumann Fred.
85 Gowen Charles
Gowen Frederick August, clerk
Gowen Annie C. Miss
Gowen Mary Emma Miss
88 Muriset Charles
90 Vacant
92 Heaton George
93 McKitrick William
McKitrick Lillie F. Miss
94 Bond Willis
95 Green Mrs. Roland
96 Proctor Richard
97 Brown Henry Gardiner, painter
99 McDonald Mrs. A.

Quadra intersects.

102 Brabiner Wm.
103 Ferguson Wm.
104 Vetch Henry
105 Mould Arthur John
106 Apnaut J. Mrs.
107 Reid C. G. L.
109 Curtis Ellen Mrs.
111 Occupied
112 Edmunds Wm., printer
Carr John,
McKenzie Hugh,
Kerr John, carpenter
113 Taylor Charles
114 Kelly Samuel
115 Dougall —
117 Vacant

F. G. RICHARDS, JUN., Real Estate, Financial and Insurance Agent. Has the largest list of Choice Business and Residential Lots for Sale. Correspondence Solicited. 51 YATES ST., VICTORIA.

C. S. F. Hamber, NELSON. A. G. Thynne, Chas. G. Henshaw, VANCOUVER.

HAMBER, THYNNE & CO.,

METAL -o- BROKERS,

AND COMMISSION AGENTS.

P.O. Box 726. Tel. No. 106.

OFFICES. McConnell Block, Water St., VANCOUVER, and 105 West Baker Street, NELSON, B.C

122 Williams Wm., mason
Williams Robert T., bookbinder
127 Barand Wm.
129 Center Geo. L.
134 Cowley John Joseph
* Moss —, florist

Vancouver intersects.

149 Merritt Richard
150 Fecker Wm. J.
156 Lawrence Ellen Mrs, widow George R.
Lawrence George, assayer
Lawrence Ellen Miss
157 Marwick Mary Mrs., nurse
168 Day Guerrin, cabinetmaker
170 Hay Andrew Gordon, stonecutter
172 Clark Joseph, ship carpenter
180 Lovell John Babcock
181 Savage Robert William
Savage William, clerk
184 Atkins William, ship carpenter
Atkins James, carpenter
194 Peden Alexander, laborer
196 Buck C W., C. E.
198 Morley Henry A. S.
212 Fell James
213 Vacant
217 Spalding Sylvanus Charles, master mariner
227 Nichols Wilfred, laborer
229 McDonald Patrick, laborer
230 Anderson Walter
Anderson Elizabeth Mrs., widow William
Anderson Jennie Miss, music teacher
231 Atkinson George, laborer
240 Wiffen Charles Sidney

WADDINGTON ALLEY, from Johnson to Yates

7 Moreley Christopher, soda water mnfr
Ure James, foreman
Smith Robert, driver
Forsyth James
Field Wm.
Underwood Alex.
Wallace Wm., bottler
Jones Henry
Smith John Septimus
* Rear entrance Oriental hotel
* Rear entrance California hotel
* Side entrance Cowan & Wilson

WALLACE, from Southgate to Cricket grounds

50 Cameron Alexander, farmer
Cameron Albert Edward, clerk
Cameron Charlotte Miss

WALNUT STREET, from Chambers to Fernwood road

Cedar Hill road begins.

1 Wilkinson —, laborer
2 Stevens George
3 Pierce William, gardener
8 Elliott William, stonecutter
10 Reid James, cook
12 Scott William, carpenter
14 Marion Arthur, plumber

WILCOX, from Kane to 97 Fort

7 Wilcox —
9 Barber John

WHARF, from Government, James Bay bridge to foot of Johnson

EAST SIDE.

Courtney begins.

* Stephens Harry, galv. iron cornices

Broughton begins.

53 Customs Appraiser's office
Shears Walter, appraiser
Fawcett Edgar, clerk
Roberts Thos., packer
McLean Donald M., packer
Buckett Wm., customs drayman
55 Ulleman Joseph, furs and skins
Davis Maurice J., agent
Jephson Hiram, porter
57 Vacant
59 Customs Unclaimed Warehouse
Beckwith Herbert F., chief landing waiter
Morison Frederick J., tide waiter
Lewson Robert, tide waiter
Joule Alfred, locker
Franklyn William A., landing waiter
61 Rithet R. P., & Co., merchants
Rithet Robert Paterson
Seabrook Roads, manager
Chudley William Moore, accountant
Monro Robert Ross, bookkeeper
Ker Robert James, cashier
Benedict Robert Howard, stenographer
Martin Henry Jones, salesman
Pope W. C., clerk
Wilson Herbert Goulding, clerk
Dickinson Charles Edward, clerk
Lawson William Alexander, clerk
Sherwood George, porter
Rose Fenley, porter

McLENNAN & McFEELY, Dealers in Stoves, Ranges, Agate ware, Lamps, Cutlery, Brass Goods, &c.
70 Yates St., VICTORIA. 132 Cordova St., VANCOUVER.

Roff Thomas, porter
Pacific Coast Steamship Co.
Queen Fire Insurance Co.
Reliance Marine Ins. Co.
New Zealand Ins. Co. (Marine)
Straits Ins. Co. (Marine)
Thames & Mersey Ins Co. (Marine)
Columbia Flouring Mills Co. of Enderby
Moodyville Saw Mill Co.
Giant Powder Co. of San Francisco
65 Strouss C., & Co., dry goods, wholesale
Strouss Carl
Bloomingdale Emanuel
Strouss Moritz, manager
Cameron Charles Napier, salesman
Fee John Thomas, salesman
Wriglesworth Charles T., clerk
Gardiner George Allan, clerk
Bloomingdale Herman, clerk
Freedman Charles A., clerk
67 Marvin & Tilton, whol hardware
Marvin Edgar
Tilton Edward Gibson
Marvin William Thatcher, salesman
Marks Louis, clerk

Bastion begins.

71 Gray A. B, & Co., importers
Gray Alexander Blair
British Empire Mutual Life Association
Wark John Henry, salesman
Jackson Richard, clerk
75 Earl Thos., storehouse
75½ Sears Dean Smith, sailmaker
77 Lubbe Theodore, raw furs
Maguire Bernard, porter
Esquimalt Water Works Co.
81 Old Ship Inn
Meldram James W., proprietor
Meldram Geo. G, bartender
Brown James, bartender
83 Vacant

Yates begins.

85 North Pacific saloon
87 Shade Geo. A., shoemaker
87½ Heaney J., truck and dray
Heaney A.
89 McLean John, blacksmith
Birney Thomas, blacksmith
91 Spanholtz Charles, cooper shop
Neaves Arthur, cooper
97 Earl Thos., storehouse
99 Occidental hotel, William Jensen, prop

WEST SIDE.

20 Jones Thomas Compton, boat builder
Jones Annie G. Miss
* Drake W. T., coal yard
40 Custom House
Milne Alexander R., collector
Newbury John C., cashier
Fawcett Edgar, clerk
Fletcher C., clerk
Atkins W., clerk
Graves H. W., clerk
Brodrick Wm., clerk
Franklin W. A., landing waiter
Morrison F. J., tide waiter
Frye George W., private secy
McLean Donald, sorter and packer
Beckwith H. F., chief landing waiter
* Inland Revenue Department
Gill William, dist inspector
Jones Richard, collector
Williams George, deputy collector
Sullivan D., excise
Perkins Charles, messenger
* Department of Marine
Lewis Herbert G., agent
Steamboat Inspector's office
Thompson J. A.
Collister Richard, insp. of hulls
Wynne George, messenger
Simpson G. F., clerk
Davie F. W., clerk
Berry F, clerk
Campbell John preventive officer
Roberts F., clerk
Joule J. A., locker
44 Engelhardt Paul, cooper
46 McLeod Alexander, emp H. B. Co.
McLeod James Gibbon
62 Shaw G. C., & Co., comm agts
Shaw George C.
McKenzie W. G., traveller
Morrow David Walter
64 Canadian Pacific Navigation Co. (Ltd.)
Irving Capt. John, manager
Vincent Frank W., asst manager
Carleton George Augustus, freight agent
Baxter Charles S., pass agent
Pullinger J. G., secy to manager
Dalby Frank Joshua, clerk
Ward J. M., baggagemaster
Briggs A. J., freight agent
66 Hudsons Bay Co.
Smith Thomas Robert, asst commissioner
Simpson A. J., accountant
Livock William T., local manager
Coles F. H, cashier
Sharpe Jas., bookkeeper
Field Harry Ernest, clerk
Marshall J C., clerk
Murdoch J. M., clerk
Ridgman Albert Hatherly, clerk
Rhodes Arthur, clerk
Booth George, clerk
Chandler J. F., clerk
Middleton Keith, clerk
Earsman John, clerk
Appleton Frederick, clerk
Hedges Alexander Augustus, clerk
Hardy A. L. H.
McLeod Alexander, porter
Glide Henry, packer
Mitchell G., packer
O'Sullivan Humphrey, storekeeper
Horton Robert, furrier

CEYLON TEA COMPANY,
CARRALL ST., VANCOUVER.
Pure Teas and Coffees. Our Pure Ceylon Teas beat all others. See you get the Ramaswany Brand, no other genuine.

72 Todd J. H., & Son, wholesale general merchandise
Todd Jacob Hunter
Todd Charles Fox
Scarlett J. E., clerk
Hardy A. W., clerk
Stewart Joseph, porter
74 Marvin E. B., & Co., ship chandlers
Marvin Edward Benjamin
Cox John Graham
Adams Frank Woodman
Hedges Francis Ferdinand, bookkeeper
Stamer W. S., clerk
76 Ward Robert, & Co., ins and comm
Ward Robert
Royal Swedish & Norwegian consulate
Maclure John Charles, clerk
Langley Arthur Robinson, clerk
Ward William Arthur, clerk
McConnan Herbert Gordon, porter
Logan H., clerk
Royal Insurance Co., Fire and Life
London & Lancashire Fire Ins. Co.
Standard Life Assurance Co.
London & Provincial Marine Ins. Co.
Trans-Atlantic Marine Co.
German Marine Co.
Union Insurance Co. (Fire & Marine)
Ewen & Co., cannery of New Westminster
Bon Accord Fishery Co. of Coquitlam anp Sea Island
British Columbia Packing Co. of Anniville, Fraser River
McLellan A. J., cannery, Naas River
Kirkman & Sons, of London, pianos
Stuart J. & W., twine and net mfrs of Musselburgh
Curtiss & Harvey, of London, gunpowder
78 McQuade P., & Son, ship chandlers
McQuade Edward Augustins
McQuade Louis Gregory
Plummer Robert, clerk
Yarmouth Duck & Yarn Co. of Nova Scotia
Fibre Valves Co. of London, Eng.
80 Davies J. P., & Co., auctioneers
Davies Joshua
Davies Philip Judah, clerk
Davies Daniel L., clerk
Elworthy Frederick, bookkeeper
90 Turner, Beeton & Co., merchants
Turner John Herbert
Beeton Henry C.
Byrn Richard S., accountant
Harvey Rout, clerk
Turner Arthur, clerk
Smallfield Walter B.
Finlayson Roderick
Harvey George, clerk
Penney Geo. G., porter
Cowper W. H., wharfinger
Inverness Cannery, Skeena River
Balmoral Cannery, Skeena River
Guardian Fire Assurance Co.
North British & Mercantile Fire Ins. Co.
Commercial Ins. Co. (Marine) of California
Walker Hiram, & Sons, of Walkerville
Jonas Brook, & Bros.' spool cotton
Oregon Railway & Navigation Co., dock
Northern Pacific Ry. dock
92 and 94 Earle Thomas, whol. grocer
Alert Bay Canning Co., of Alert Bay
North Pacific Canning Co. of Skeena River
Magnesen Alfred, bookkeeper
Monat Anthony Charles, shipping clerk
Caselton Richard, porter
Rowlinson S., clerk
96 Boscowich J. & A., raw furs
Katzaner Max, manager
Peat James, packer
98 Findlay, Durham & Brodie, ins and comm merchants
Findlay George James
Durham John Henry
Brodie John Henry
Johnston Matthew Trotter, manager
Loewen Herman F., clerk
Neaves Charles, porter
Northern Assurance Co.
British & Foreign Marine Ins. Co.
British Columbia Cannery Co. (Ltd.) of London
Fraser River Fishery
Naas River Fishery
Windsor Cannery (Skeena River)
Royal Mail Steam Packet
Victoria Cannery & Saw mill
Rivers Inlet Cannery
100 Warehouse
102 Warehouse
104 Warehouse
108 Victoria Truck & Dray Co.
Irving Capt. John, president
Carleton Geo. A., secretary
Bryce James, manager
Bryce Robt., stable foreman
Rose Wm., bookkeeper

WORK, from Rock Bay to Point Ellice

Pleasant begins.

2 Grant Capt. Wm.
17 Victoria Machinery depot, Spratt & Gray, props
Gray Andrew
Munro Alexander K.
Arnold John W., machinist
Houston William, machinist
Wash William H., patternmaker
Rurta Andrew, machinist
Hardaker W. T., machinist
Armstrong J., machinist
Darling James, fireman
Smith Alex., boilermaker
Bunting John

CRANE, McGREGOR & BOGGS, Real Estate, Financial & Insurance Agts. Farm, Timber, Coal and Mineral Lands for Sale. 30 BROAD ST., VICTORIA.

Tweedie Chas., boilermaker
Wilson Henry, apprentice
Dearberg John, apprentice
Wilson Frederick, apprentice
23 Vacant
31 Morrison James
Morrison Mrs. James, dressmaker
33 Hawkingson C. G., laborer
40 McLean John, blacksmith
41 Basso A., fisherman
43 Mackay Jane Mrs., widow John
Mackay Donald George, letter carrier P. O
Mackay Hugh, carpenter
Mackay Annie Miss
42 Madigan Benjamin, engineer
Madigan Kate Miss
Madigan Maggie Miss
Madigan Elizabeth Miss
Madigan Eleanor Miss
45 Columbia Steam Match Factory, Thomas Hendry, prop
46 Booth George Alfred, clerk H. B. Co.
51 Foster Robert, engineer
52 Watson Franklyn Pierce, clerk
53 Colvin Roland William
54 Mackey Wm., watchman
55 Clyde Ship Yard, Roland William Calvin prop

YATES, from 83 Wharf to Cadboro Bay road

NORTH SIDE.

2 North Pacific saloon
6 Baker R., & Son, flour, feed and comm
Baker Michael
Baker Thomas Henry, bookkeeper
Chapman Richard, driver
8 Pioneer Soda Water Works
Phillips A., & Son, manufacturers
Phillips Alexander
Phillips Philip Aaron
Phillips David A., clerk
Phillips Charles Aaron, driver
10 Cowan & Wilson, wholesale grocers
Cowan Manyard H.
Wilson Wm. E.
Howell Lenox, manager
Grin Joseph, bookkeeper
Allice Thos. H., traveller
12 Albion saloon, Henry Harrison, prop

Alley begins.

16 McLachlan Bros., flour and feed
McLachlan Daniel
McLachlan Robert
18 Bennett John, truck and dray
20 Ramous Samuel, tailor
22 Kelly S. L., & Co., stoves and tinware
British Columbia Ice Co.
Kelly Samuel Leon
Kelly Samuel B., bookkeeper
Curry Frank Herbert, salesman
24 Vacant
26 Clearihue J. & A., com merchants
Clearihue Joseph
Clearihue Alexander
Skidegate Oil Works of Q. C. Island
Richards H., of Woodstock, laundry soap
28 Oregon Milling Co.
Wilson John, com merchant
30 Pearson T. B., & Co., clothing manfrs
Pearson Thomas Bulman
32 and 34 Matthews, Richards & Tye, hardware
Matthews George
Richards Thomas
Tye Thomas Hickman
Pauline Ernest Alfred, bookkeeper
Ella Thomas R., clerk
Galley Fred., clerk

Oriental Alley begins.

36 Oriental hotel, W. McKeon & Son
McKeon William
McKeon William James
Chamberlin Seth, bartender
Herring William John, porter
40 Jeffree W. J., clothing
Reid Samuel, clerk
Cunnihgham Robert Andrew, clerk
42 Richardson & Heathorn, commission merchts
Richardson P. Frank
Heathorn Arthur
44 Lewis Lewis, clothing
46 Lewis Aaron, stoves and tinware
Ferguson John Kenneth, tinner
48 Russell Geo., barber
50 McDonald Peter, tabacconist
52 Steitz's bakery and restaurant
Fox Chas. E., prop
Smith George, baker
56 Palace saloon, Ralph Borthwick
Beyer William, bartender
58 Salmon Henry Louis, tobacconist

Government intersects.

60 Jones Bros., photographers
Jones Thomas McNabb
Jones John
62 Gregg & Son, merchant tailors
Gregg Abraham
Gregg Frank
Gregg Charles, cutter

52 GOVERNMENT ST.
CHAS. HAYWARD,
Funeral Director and Embalmer,
VICTORIA.
Tel. Office 48. Res. 594.

Pacific Land and Loan Exchange. } **Real Estate, Financial and Insurance Agents,** 314 CORDOVA ST., VANCOUVER.

ESTABLISHED 1873.

JOHN HILBERT,

Dealer in

Furniture, Carpets, Bedding,

Hardware, Crockery,

Glass and Electro Plated Ware, Table Cutlery, &c.

Nanaimo, - - British Columbia.

P.O. Box 16.

Gregg Arthur, tailor
64 Dalby, Ballentyne & Claxon, real estate
Dalby Wm.
Ballentyne C. G.
Claxton Fred. J.
66 Vaio & Brooks, fish, fruit and produce
Vaio John
Brooks James
68 Walker Walker, coal and wood
Berridge Frank C., clerk
Clausson John, watchmaker
70 McLennan & McFeely, stoves and tinware
McLennan Robert Purvis
McFeely Edward John
Kenny Richard, bookkeeper
Randolph Frederick, tinner
Barker Harry, foreman cornicemaker
Foster David Livingstone, cornicemaker
Baird Wm., tinner
Hague Wm , tinner
Thunnan Richard, tinner
72 Vacant
74 Hilbert Richard, boots and shoes
76 Norgate Thos. Burroughes, architect
Winn Mat. C., barber
• Devlin Jos. C., real estate
Siddall Hinkson, gen agent
Morrison Richard, physician
78 Holmes Arthur, clothing

Broad intersects.

80 Darsonville John, jeweller
Rowbotham Arthur James
82 Fire Hall No. 2
Deasy Thomas, chief engineer
Gowan Chas. N., asst engineer
Bush Charles, engineer
McDougall David, fireman
McCoy Henry, fireman
Hayes James, fireman
McDougall T., driver
Atkinson Frank, engineer
O'Hearn Wm.
Haynes Frank
McNeil Daniel
McDonald Daniel
84 Holness James, tobacconist
Wilson John James, bakery
Croghan Wm. Henry, driver
86 Partridge John, dry goods
Partridge George, clerk
Savage Wm., clerk
Hall Mrs. F., widow, milliner
McNiff Miss, milliner
88 Haughton & Co., dry goods
Haughton Thomas
Wescott Alfred Ernest
90 Irving Thos. Lewis, boots and shoes
Ure Charles, shoemaker
92 Roarke Michael, confectionery
94 Bingham Geo., employment agent
96 Pierre John Thos., merchant tailor
Pierre Samuel, tailor
98 Hall J., M. D.
Garrow John Kaye, M. D.

Douglas intersects.

102 Clarence hotel
Anderson Wm. Cummings
104 Phillips Samuel A., barber
108 Mee Wa, laundry
110 Kerr William, furniture
King Thomas, upholsterer
114 Sears Joseph, paint shop
114½ Powell Mrs., bdg hse
116 Cruikshank Richard, soap mfr
122 Philipps Wm. Hamlyn, engraver
126 Bowman Wm. Gile
128 Miller Wm., laborer
130 Estus Wm., druggist
132 Howell W. H.
134 Proctor George Henry, grocer
136 Bray France G. Miss
138 O'Neil James
140 Wah Sing, tea and stove wood
146 Phœnix brewery
Gowen Charles, & Sons
Gowen Charles
Gowen Charles Napier
Gowen George Nelson
Homa Fred., laborer

Blanchard intersects.

150 Millington Walter
152 Vacant
154 Norman Stephen, carpenter
Brynolfson Enoch, laborer
156 Ward John H., livery stable
158 Willis A. Mrs., dressmaker
160 Vacant
164 Warehouse
166 Williams Chas., contractor
168 Stevenson Gordon
170 Strouss Moritz
Freidman Charles
172 Bowles Lillian Mrs., widow
Brown W.
174 Wilby William
Wilby Eliza Mrs., widow Henry E.

Quadra intersects.

174½ Unfinished house
176 Unfinished house
178 Frank Julius H.

WOODS & POLLEY, Real Estate Brokers, Conveyancers and Notaries Public. Cor. Columbia & Mackenzie St., NEW WESTMINSTER. Tel. 110. P.O. Box 121.

180 Kent Charles, city treasurer
186 Jessop John
Scott Jessie Miss
192 McCormack Samuel

Vancouver intersects.

206 Vacant
208 McMoran George
212 Stevens John
214 Nicholson James Hilton
222 Wallace E. C.
Kelly Samuel Leon
Kelly Samuel B.
Kelly Andrew J.
Kelly Emma C. Miss

Cook intersects.

230 Cook Emanuel
Cook Fanny Miss
244 Vacant
250 Johnston John, salesman
Johnston Alice Leonard Miss
Johnston Mary Elizabeth Miss
252 Astrico P. A. Mrs., wid Andrew
256 Lohbruner Max., carpenter
264 Hartwell Henry John
266 Bradley John A.
268 Rappertie P. Mrs., wid
270 Dooley John
284 Pither Luke
286 Unfinished house

SOUTH SIDE.

1 Leiser Simon, wholesale grocer
Gardiner Chas. Fred., cashier
Sparrow Walter Gilbert, bookkeeper
Feltoe Archibald S., clerk
McKinnon Malcolm, porter
Lowe Charles Park, com traveller
Dunnington Wm. H., porter
3 Bornstein Hermann, hides, etc.
5 Leiser Simon, warehouse
7 Capitol saloon, Thomas Flewin, prop
9 Lenz & Leiser, wholesale dry goods
Lenz Moses
Leiser Gustave

Commercial Alley.

13 Boucherat & Co., wines, liquors, etc.
Coigdarripe John, of Boucherat & Co.
Pitther Luke, of Boucherat & Co.
Attwood Frank, porter
15 American hotel
Burnes Thos. John
Burnes Thomas Stanley, brass moulder
Burnes Benjamin, brass moulder
17 Caton J. A. T., & Co., stoves and tinware
Caton Junius Adrian T.
Lowenberg Carl
Patterson W., salesman
Steele Chas. A., clerk
19 Clarke & Pearson, importers
Clarke James Benjamin
Pearson Edward
Spence Wm.
21 Langley & Co., drugs
Langley Alfred John
Henderson Joseph N.
Henderson Thomas M.
Pillar W. R., clerk
Hiscocks Edwin Hilliar, druggist's asst
Teeportin Julius, druggist's asst
Cryderman F. M., druggist's asst
Barclay Geo., porter
25 Piercy John, & Co., clothing
Piercy John
Pauline Frederick Arthur
Dodds Harry, clerk
Hall Fred. J., clerk
29 Bank Exchange saloon, Gregory Clements Sauer, prop
Sauer Joseph, cook
31 Moore & Co, druggists
Moore John James
33 Bank of British North America, Gavin Hamilton Burns, manager
Prentice J. Douglas, accountant
Doig David, teller
Innes H. M., ledger keeper
Finlayson Ed. C., clerk
Stewart Daniel Bruce, messenger
Gordon Austin H. L. clerk
Wolfenden A. R. clerk
37 Times Printing and Publishing Co.
Templeman Wm., managing editor
Collins Thomas, city editor
Sears Frank Irvine, editor
Lindley W. P., reporter
Wiloy George, compositor
Howard Henry, compositor
Davies Joseph, compositor
Ballantyne David, compositor
Grier James W., compositor
Denny Geo., reporter
Harris W. H., reporter
Reid Jas., foreman news room
Johnston W. J., apprentice
Campbell Archibald, compositor
Clark W. W., compositor
Bains M Miss, compositor
George Wm. Geo., apprentice
39 Adelphi saloon, Murphy & Brown, props
Murphy Potrick
Brown Michael Coslin

Government intersects.

43 Vacant
45 Tolmie & Stewart
Tolmie —
Stewart —
47 Robinson T. D., tax collector
Ralf Wm., C.E.
49 Poodle Dog restaurant, Ls. Marbœuf, prop
51 Richards Francis Gilbert, jun., real estate
Blackett St Clair, accountant
53 Vacant
55 Davidson Bros., watchmakers and jewellers
Davidson Alex. Augustus
Davidson Cicero Napier
57 Teague John, jun., druggist
Dean W. M, druggist's asst

T. G. RAYNER, *Real Estate, Stock and Share Broker,*
6 Trounce Avenue, Victoria.

59 Stanley House, dry goods
Hampson William Spencer
Terry Chester Lee

Broad intersects.

61 Nicholles & Renouf, hardware
Nicholles John
Renouf Clement Edwin
Langley Edward, accountant
Johnson Halcrow Peter, clerk
Hoatson John, machinist
DesBrisay Delacour, salesman
Purkiss John A., salesman
63 Brown Bros., groceries
Brown William R.
Brown George H.
65 New York restaurant, Mrs. Noel Geo. Johnson, proprietress
Leonard John, waiter
* New building
71 Vancouver hotel, Fox & Dawley, props
Fox Charles
Dawley Fred. James
73 Colbert & Warner, plumbers
Colbert John
Warner J. H.
75 Brunswick hotel (Temperance house), Alfred Hodnett, prop
77 Jewell Henry, furniture
O'Neil Hugh, clerk
Ward Charles, upholsterer

Douglas intersects.

79 Croghan A. & J., grocers
81 Cardiff Richard, fish and game
81½ Cuthbertson James, shoemaker
83 Sheret G. F., tailor
Miles Mrs., dressmaker
85 Smith Mattie Miss
Smith May Miss
Johnson Jessie Miss
89 Jackson J. B. Mrs.
91 Vacant
93 Glover A. Mrs., fruit
95 Felro W., carpenter
97 Dissett & Wark, painters
Dissett —
Wark —
99 Chinese laundry
101 Chinese shoe dealer
103 Calwell Hugh, horseshoer
Calwell James, horseshoer
105 Wilson Alfred E., plumber and gasfitter
109 Bishop's Palace, Right Rev. John Nicholas Lemmens, D. D., R. C. Bishop of Vancouver Island
Mandant Joseph Mary, priest
VanNevel John Adolphe, priest
Leterme Francis Xavier Joseph
Nicolaye Joseph
115 Couves A. C. Mrs., widow
119 Dominion hotel, Stephen Jones, jun., prop
Jones Stephen, sen.

Blanchard intersects.

127 Wriglesworth Joseph, grocer
Wriglesworth Edward, clerk
Wriglesworth J., & Co., building material
Saanich Lime Co.
131 Vacant
135 Sommer Joseph
Ragstead O A.
139 Mackler Thos.
147 Mason Robert, & Co.
153 Dewsnap Joseph
153 City Electric Light Works
McMicking R. B., manager
Foster Robert, engineer
Divo Frank, laborer
Robett John, fireman
159 Savory William John

Quadra intersects.

161 Keller John Watson, plaster of Paris works
169 Vacant skating rink
177 Boothe Samuel, driver
185 Clark William, carpenter
189 Walker Donald Grant, carpenter
Walker Bessie Miss
195 Hagerty John, contractor
Cain Edward, teamster
199 Occupied

Vancouver intersects.

203 VanVolkenburg & Bro., stables
219 Murray William, carpenter
229 Andrews Richard Bennett, drayman

Cook intersects.

239 Trepporten Julius
243 Kent Herbert
247 Hartman Sigfrid Morris
249 Close James Hugh
251 Crane J. E.
253 Boggs Beaumont
263 Moss Henry
271 Lomax John
273 McMillan Archibald Findlay
McMillan Donald
McMillan Bella Miss
McMillan Mary McLeod Mrs., wid Findlay
275 McMillan Bros., bakery
McMillan A. F.
McMillan D.
77 Cunningham Robert Andrew
Jeffree Wm Joseph
281 Bornstein Herman
287 McKillican Wm. Donald
Gibbs Francis B.
291 DeCosmos Amor
Smith Charles McKay
* Central Public school
Netherby S. B., principal (boys)
Armstrong Ella F. Miss, teacher (girls)
McLeod J. P., principal High school

YOUNG, from Michigan to Toronto

14 Wilson Sidney
Ennis Harry
Quinlan W. J., dentist
16 Pender Arthur
18 Mason William Henry, real estate

E. G. PRIOR & CO. } VICTORIA. { Farmers', Builders', Loggers' Supplies. Finest Stock in the Province.

CITY OF VICTORIA.

Victoria, the capital of British Columbia, is one of the beautiful cities of the Pacific Coast, and is situated in the southeast part of Vancouver Island, about an irregular indenture from the Strait of Juan de Fuca on the south. The city is built on moderately undulating ground, and contains an area of about four square miles. The nearest mainland is about 20 miles distant south to Port Angeles, Wash. The nearest Canadian mainland is about 65 miles northwestward by the main route of travel. Vancouver is 90 miles, San Francisco 750 miles and Tacoma 127 miles. Vancouver Island extends some 40 miles farther south than the 49th parellel, so Victoria faces U. S. Territory to the south and east.

The Hudson's Bay Company established a trading post at Victoria early in the present century. In 1847 a fort was built there. Five years later the town was platted, and in 1862 it was incorporated. The first vessel arrived from England in 1845. For many years the Hudson's Bay Company practically owned the entire Vancouver Island, and whatever industrial operations were engaged in were related in some manner to the company's interests. This condition of affairs prevailed to a considerable extent till about the year 1858, when the Fraser river gold excitement drew throngs of miners to British Columbia. In a few months then Victoria developed into a flourishing city, though but few of the twenty-five or thirty thousand miners who spent the winter in that vicinity remained as permanent residents. Still its real growth began at that time, and it has had a gradual and healthy increase since.

No evidence of growth is more satisfactory than that supplied by the liberal expenditure of capital on new business blocks, handsome private residences and church edifices.

The population of the city has been increasing steadily. In 1874 there was a population of 4,674; in 1876, 5,293; in 1882, 7,000; in 1884, 12,000; in 1888, 14,000; in 1889, 17,000; in 1890, 20,000; in 1891 estimated to be 22,600.

The city's mercantile, manufacturing and shipping interests have been developed by the support which it commanded as the central trading point

F. G. RICHARDS, JUN., Real Estate, Financial and Insurance Agent. Has the largest list of Choice Business and Residential Lots for Sale. Correspondence Solicited. 51 YATES ST., VICTORIA.

of the Province. Victoria has always been the chief trading point of the entire British possessions west of the Rocky Mountains, because it was so accessible by water, which was the great highway for all commerce.

Until the completion of the Canadian Pacific Railway, Victoria was the only place of importance in British Columbia, now other places are springing up. It could not be expected, with a province so rich in coal, minerals, lumber and fish, that one city would long remain the only distributing point for so vast and rich a territory. It is the ocean gateway to the Province, and must ever command and receive a large portion of the interior and coast trade.

Until about five years ago, the chief route for travel or traffic was by way of San Francisco or Portland, so it was no small advantage that Victoria was situated comparatively near these great commercial centres to the south. It is the oldest city in the province, and also the commercial metropolis and social centre. Shipping from all parts of the world enters the harbor, making it an important port of the Pacific seaboard.

Victoria is increasing in size and importance from the force of its own momentum. Its inhabitants are determined to make it still more important, as they have commenced a system of sewerage which it is intended will embrace the whole of the city area. The larger it grows the more rapid is its advancement. No limit is known to the scope for industrial development on the island, which is three hundred miles in length northwest and southeast, an area of about twelve thousand miles, which territory may be considered as tributary to Victoria, and from the smaller islands of the adjoining waters and from the main land much business flows to the capital city. The government is administered from here, and if no other reason existed, that alone would have a tendency to draw business. The Victoria Custom House shows by far the largest business of any port of the Province, and ranks as fifth port of the Dominion. Last year the arrivals and clearances of marine craft numbered seven hundred and seven, showing an increase of over one hundred and fifty over the previous year, aggregating 662,217 tons burthen, exclusive of those plying to the various ports within the Province. The exports for the year, as shown by the Custom House records at Victoria, consisted of gold, coal, fish, furs, hides, lumber and curios, to a total value of $3,143,178.00, and the imports for the same period aggregated $3,193,225.00, irrespective of very large shipments of merchandise from the eastern provinces on which no duty is paid.

The duties collected for year ending 30th June, 1890	$1,091,402.39
" " " " " " " " 1889	1,015,578.26
Increase	$75,924.13

These figures indicate the large volume of business which is transacted at Victoria.

McLENNAN & McFEELY, Importers of Artistic Hand-carved Mantels and Oven Mantels, Grates, Tiles, Lamp Goods and Gas Fixtures. 70 YATES ST., Victoria. 132 CORDOVA ST., Vancouver.

The main thoroughfares are clearly defined for long distances, but in all parts of the city are streets of varying widths, joining each other at every conceivable angle Many streets are lined with shade trees. The streets and roads are all macadamized and kept in good condition. Victoria is noted for the excellence of her streets and adjoining roads. The city is well lighted with the arc electric light. At various points are clusters of these lights on masts 125 feet high, which throw a soft light over the city. Individual lights are also largely used. An electric tramway is in operation on the principal streets. The city owns its own water works system, which cost upwards of $400,000, and returns a very handsome revenue on the investment. The commercial value is said to be $1,200,000, and is ample for the needs of the city. The street electric lighting plant is also owned and operated by the city.

There is a Gas Works, also an Electric Light Company, which furnishes the "Ball Electric Arc Light," as well as incandescent light, which is being extensively used among the business houses. An efficient paid fire department with the latest improved equipment gives ample fire protection.

Victoria is a city to delight the heart of the tourist. In a drive over any of the excellent roads leading out from the city, the eye rests upon an enchanting landscape, handsome residences with well-kept grounds and gardens, and on every side evidences of wealth and culture.

It is a favorite winter resort, not only for the people of British Columbia, but for many south of the line, while in summer it is filled with tourists. No place on the Pacific Coast offers more comfort, better climate or more beautiful scenery; and no city of its size in the Dominion has so many wealthy residents retired from active business.

Beacon Hill Park is the favorite resort. It occupies a large tract of ground in the eastern side of the city, being washed by the waters of the Straits of Juan De Fuca. A slight elevation around which is a race track gives the park its name. The park itself is a rare combination of the beauties of nature and artistic design. Three artificial lakes have been excavated, into the smaller one of which goldfish have been placed. A number of wild animals and birds are in cages or inclosures. Good roads and footpaths enable visitors to go comfortably all over the park. This is a great resort for all kinds of athletic games, and a favorite one with tourists, especially as the outlook from it is most grand, overlooking the broad strait, with the snow-capped Olympian Mountains plainly in view, on the mainland of Washington to the south, and the majestic peaks of the Cascades relieving the landscape to the southeast and east. From the higher points of the city can be enjoyed perhaps the finest landscape views of mountain, water and islands that are to be seen in any part of the world.

The North Arm of the Harbor, which forms a gorge about a mile from the city, is a favorite resort for boating parties.

CEYLON TEA COMPANY,
CARRALL ST., VANCOUVER.
Pure Teas and Coffees. Our Pure Ceylon Teas beat all others. See you get the Ramaswany Brand, no other genuine.

Esquimalt is also one of the prominent resorts of the vicinity, the Government works and naval equipments adding to the attractions which the scenery affords. Large numbers of people visit the war vessels that lie at anchor in the harbor.

Bank of British Columbia, Bank of British North America, and Garesche, Green & Co. (private bankers), Canadian Pacific Railway Telegraph, Dominion, Wells, Fargo & Co. and Northern Pacific Express.

Not alone as a growing city of promising prospects does it attain its full importance. The strategic point which it occupies as a national post of observation, supply and defence entitles it to the consideration it receives from Her Majesty's home government.

Esquimalt (virtually a part of Victoria) is esteemed of such importance by the British Government (by whom this station is maintained), that steps are being taken for the erection of strong fortifications in addition to the present means of defence.

Though located on an island, Victoria does not suffer from the lack of outside communication, as that fact might imply. The harbor is generally a lively place, especially during the summer season, for then the ships that do the carrying trade between here and England generally arrive with large cargoes of merchandise of all kinds, for general distribution in the Province, and by them are returned those cargoes of salmon, lumber and furs, the principal exports of the Province, and for which she is noted. The SS. "Islander," one of the finest steamers on the Pacific Coast, makes daily trips between Victoria and Vancouver, dist. 90 miles, connecting with the Canadian Pacific Railway, making it the real terminal point of that greatest of transcontinental railways. Daily steamers of the O. R. & N. Co. ply to Port Townsend, Seattle & Tacoma, dis. 127 miles, connecting with the Northern Pacific Railway and the Union Pacific Ry. The Pacific Coast Steamship Co.'s boats call at Victoria direct from San Francisco, dis. 750 miles, every five days, carrying the Canadian and U.S. mails. During the fruit season these ships bring the first supply for the province to Victoria, and from here it is distributed. A C. P. N. Co. steamer makes tri-weekly coasting trips to New Westminster, and another monthly steamer for all points up the Northern Coast. The Alaskan steamers of the P. C. SS. Co. make Victoria their clearing port northbound and entry port southbound; there are innumerable local steamers and tugs that ply the waters adjacent to this city.

Esquimalt harbor, about three miles to the westward of Victoria, is the site of the British naval station. It is probably the best one on the shores of Vancouver Island. It being a perfectly land-locked refuge, and naturally easy of access for vessels of the deepest draught, war vessels are stationed there constantly, and it is general headquarters for Her Majesty's navy in the Pacific. Facilities are provided for doing all sorts of repairing for ships. A dry dock 450 feet long and 27 feet deep, with an entrance 55 feet wide, was

CRANE, McGREGOR & BOGGS, Insurance and Stock Brokers, General Agents Sun Life of Canada, Eastern Assurance Co. of Canada, Citizens Fire and Accident, &c., &c. 30 BROAD ST., VICTORIA

constructed at a cost of about $900,000.00. The arsenal contains large quantities of stores and ordnance supplies of all descriptions. The Royal Naval Hospital and cemetery are located there. Quite a town has been built up about the dry dock.

The city is amply provided with educational facilities, both public and private. There are five Ward Schools, besides the large central and high schools. These public schools are maintained by the Government and controlled by a school board elected by popular suffrage. There is also a Ladies' College (Anglican) and the large St. Ann's Convent, besides 2 primary schools, maintained by churches.

The city has provided a free public library of about ten thousand volumes.

The churches are well represented. They are Christ Church Cathedral (Anglican), and 2 others, St. Andrew's Pro. Cathedral (R. C.), Methodist (2), Presbyterian (2), Baptist (2), Jewish Synagogue and Chinese Joss House.

The Royal Jubilee Hospital, built in the outskirts of the city, cost $100,000. It is located on a tract of 19 acres of land, on which is a grove of oaks There is also the St. Joseph's hospital, a private R. C. institution.

The press is represented by 2 dailies,—the "Colonist" (morning), and the "Times" (evening); both papers publish weekly editions. The "Colonist" has extensive job printing, lithographing, engraving and salmon label printing departments.

The Esquimalt & Nanaimo Railway is the only road having a track into the city. Construction was begun in October, 1884, and the road was completed in August, 1886. This line extends up the Eastern Coast of the Island, a distance of some 70 miles to the City of Nanaimo, or rather to Wellington, where the celebrated Wellington coal is mined by the Dunsmuirs. The first 25 miles from Victoria, the road is built through a rough country, and an elevation of nearly 1,000 feet is attained. There are several high tressels and a tunnel on this section. Lake, river, valley, and mountain furnish an attractive variety of scenery. A number of prosperous settlements are on the line of this road, and several resorts that are much frequented by tourists and sportsmen.

The Albion Iron Works is one of the most important industries of the city. They employ a great number of skilled mechanics, being the largest works of its kind on the Pacific Coast north of San Francisco.

Victoria is a metropolitan city, and betrays it to the eye of the least practical observer. Its position is such that it will always be the distributing point for a large amount of territory, and its numerous banking corporations have given it a prestige as a financial centre that the commercial revolutions of the next few years will be powerless to disturb.

THE

COLONIST

Established 1858.

ELLIS & CO.

PROPRIETORS,

VICTORIA, - - B. C.

The oldest and most influential journal in British Columbia. Having the largest circulation of any paper published in the province. The Colonist affords advertisers the best possible medium through which to reach all classes on the Canadian Pacific Coast.

To intending settlers the Weekly Colonist gives all the information needed.

Daily Colonist, 1 Year - - - - - $10.00.
Weekly " 1 " - - - - - $ 2.00.

Sample Copies Free.

WOODS & POLLEY, Real Estate Brokers, Conveyancers and Notaries Public. Cor. Columbia & Mackenzie St., NEW WESTMINSTER. Tel. 110. P.O. Box 121.

VICTORIA DIRECTORY

1863 & 1891.

The following names which appeared in the Victoria Directory published in March, 1863, appear also in this Edition.

Anderson J. R., clerk with Dixon, Campbell & Co., Wharf
Anderson Simon, ship carpenter, Rae
Bailey M. F., mason, Meares
Bales J. C. (Kavanagh & Co.), wood and coal, dwl Humboldt
Bank of B. N. America, Yates
Bank of British Columbia, Government
Barnett J., clerk with McDonald & Co., bankers, Yates
Barnswell James, Johnson
Barry John, boot and shoemaker, Blanchard
Bauman Fred., confectioner, View
Beavan Robert (B. & Evans), commission agent, Fort
Beegan Frank, boot and shoemaker, Langley
Blackburn Jos., shoemaker, Maclure
Bond Willis, contractor, View
Boscowitz J., tobacconist, 7 Yates
Bossi Carlo, liquor and provision dealer, cor Johnson and Store
Bowman W. G. (B. & Halsey), livery stable, 57 Yates, dwl 5 Broad
Brackman H., warehouseman with Janion & Green, Wharf
Braverman Isidore (B. & Lewin), tobacconist, 72 Yates
Brodrick R., wharfinger and coal dealer, Union wharf, dwl Langley
Brown Jas., Red House restaurant, Yates
Brown Wm., ship carpenter, Cormorant
Bunting C. E. (B. & Dodds), carriage builder, 55 Yates
Burns T. J., Pioneer saloon, cor Johnson and Oriental alley
Carter Paris, Fort
Cox John, bet Cormorant and Pandora
Cridge rev. Edward, rector Christ church, Humboldt
Crowther John, painter, 106 Yates
Crowther R. A., painter, 106 Yates, dwl Pandora
Decosmos Amor, editor "British Colonist," Government
Dougall John, moulder at iron foundry, Indian Reserve
Drake M. W. T., solicitor, commissioner of deeds for State of California, 64 Government
Duck S., & Co., carriagemakers and blacksmiths, Fisguard
Elliott W. A., engineer steamer Labouchère, Quebec
Fawcett R. W., Kane

T. G. RAYNER, | **FIRE AND LIFE INSURANCE.**
6 Trounce Avenue, Victoria.

Fawcett T. L., 92 Yates, dwl Kane
Finlayson Roderick, factor Hudson Bay Co., Rock Bay cottage
Geiger T., hairdresser, 74 Government
Gilmore Alexander, clothier, 79 Yates
Hall Richard, agent, Chatham
Hart David, with Shirpser Bros., Yates
Heisterman H., Exchange Reading room, 111 Government
Heywood Joseph, butcher, 18 Fort
Higgins David W., publisher "Chronicle," Government
Hill Dr., right rev. Bishop, British Columbia, Church Reserve
Jewil Henry, carpenter, Pandora
Kelly Saml. L., tinsmith, 32 Yates
Langley Bros. (A. J. & James,) druggists, 31 Yates
Larman James, boot and shoe maker, 10 Yates
Lester Peter (L. & Gibbs), grocer, 20 Yates
Lewis Lewis, clothier, 42 Yates
Lœwown Joseph, lager beer saloon, 84 Government
Lovell J., clerk with S. Price & Co., Wharf
McKeon Wm., barkeeper at P. Manetta's, dwl Broughton
McMillan Jas. E., publisher "Chronicle," Government
Mansell H., bootmaker, 87 Government
Marvin E., hardware merchant, Fort
Marvin E. B., sailmaker, 42 Wharf
Munro Alexander, accountant Hudson Bay Co.
Nuttall Thos. C., bookkeeper with J. J. Southgate & Co., Wharf
Parker Jno., Maclure
Phillips Alex., soda water manufacturer, 71 and 77 Fort
Post Office, Victoria, 49 Wharf
Richardson Geo., Victoria hotel, 21 Government
Sayward W. P., lumber merchant, cor Wharf and Fort
Sehl Jacob, furniture dealer, 35 Government, dwl Broughton
Short Henry, gunmaker, Government
Shotbolt Thomas, chemist and druggist, 55 Johnson
Sparrow J. M., clerk in post office, Pandora
Steele P., at Royal Exchange, 19 Fort
Storey Thos. E., carpenter, View
Todd J. H. (T., Turner & Co.), Victoria Produce market, Langley
Trounce Thos., contractor and builder, Superior
Turner J. H. (Todd, T. & Co.), Victoria Produce market, Langley
Waitt Marshall, with Hibben & Carswell, dwl Cormorant
Wells, Fargo & Co. (C. C. Pendergast, manager), bankers and express, 25 Yates
White Robt., boarding house, 49 Fort
Whitley Stephen, laundry, Douglas
Williams Robert, M. A., 40 Government

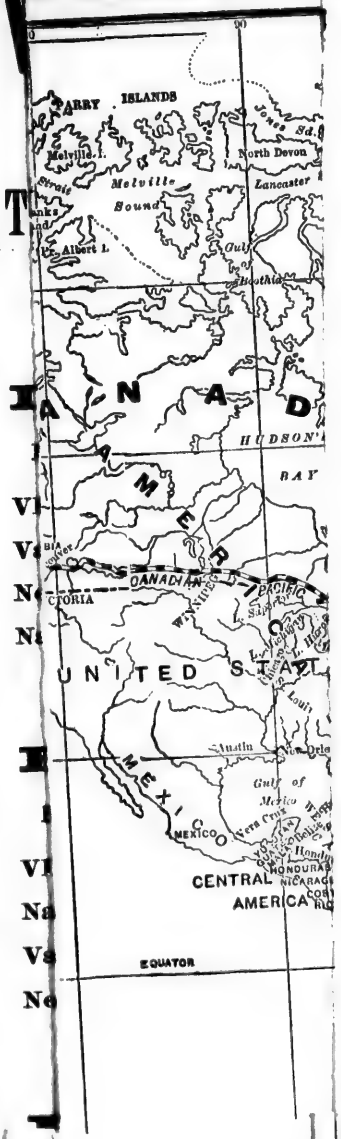
ARRY ISLANDS
Melville I.
North Devon
Melville Sound
Lancaster
Albert I.
Gulf
Boothia
HUDSON'S
BAY
CANADIAN PACIFIC
VICTORIA
UNITED STATES
Gulf of Mexico
MEXICO
CENTRAL AMERICA
HONDURAS
EQUATOR

VICTORIA,

Population 25,000,

THE CAPITAL OF B. C.

DUTIES PAID ON

IMPORTS

For Fiscal Year ending June 30th, 1890.

VICTORIA	$828,930
Vancouver	153,354
New Westminster	60,231
Nanaimo	48,885

EXPORTS

For Fiscal Year ending June 30th, 1890.

VICTORIA	$3,153,178
Nanaimo	1,934,544
Vancouver	485,735
New Westminster	221,744

B. C. & M.

Have the Choicest

Farming Lands,

TIMBER AND MINERAL CLAIMS,

SUBURBAN AND CITY PROPERTY

In British Columbia

FOR SALE.

BOURCHIER, CROFT & MALLETTE, Notaries Public, R

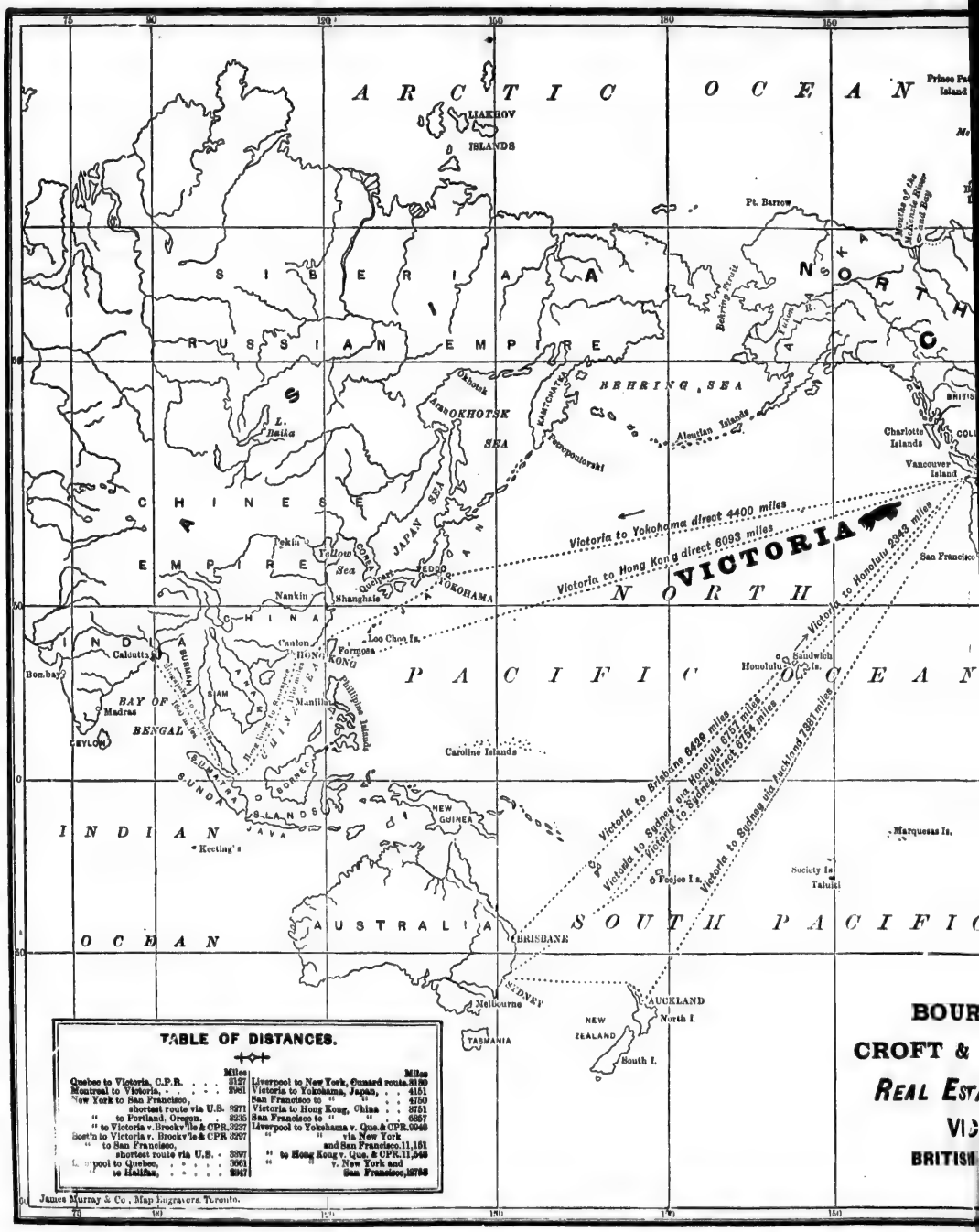

BOUR
CROFT &
REAL EST
VIC
BRITISH

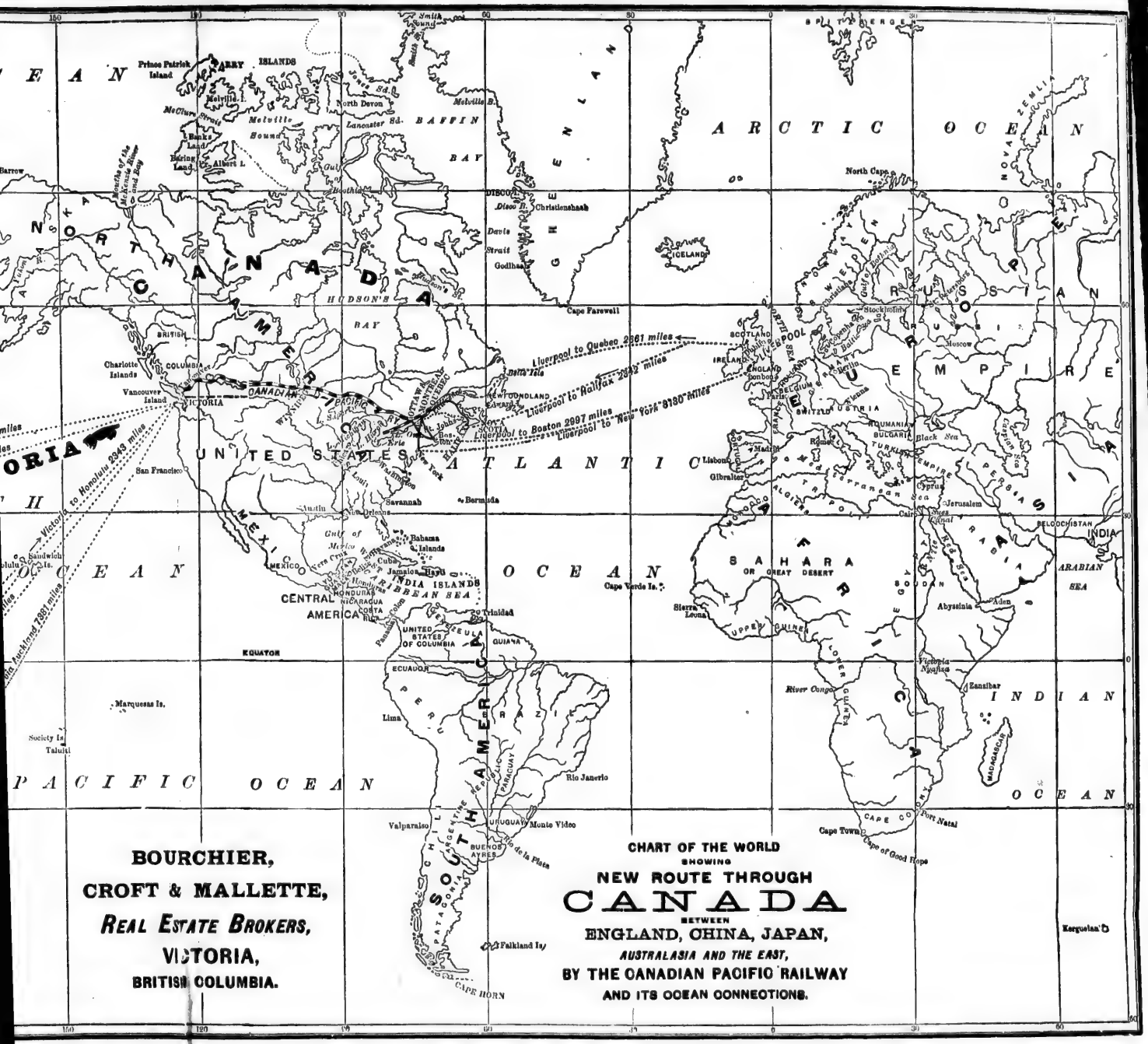
CHART OF THE WORLD
SHOWING
NEW ROUTE THROUGH
CANADA
BETWEEN
ENGLAND, CHINA, JAPAN,
AUSTRALASIA AND THE EAST,
BY THE CANADIAN PACIFIC RAILWAY
AND ITS OCEAN CONNECTIONS.
BOURCHIER,
CROFT & MALLETTE,
REAL ESTATE BROKERS,
VICTORIA,
BRITISH COLUMBIA.
ARCTIC OCEAN
PACIFIC OCEAN
ATLANTIC OCEAN
INDIAN OCEAN
NORTH AMERICA
SOUTH AMERICA
UNITED STATES
CANADA
RUSSIAN EMPIRE
SAHARA OR GREAT DESERT
Liverpool to Quebec 2861 miles
Liverpool to Halifax 2842 miles
Liverpool to Boston 2997 miles
Liverpool to New York 3180 miles
Victoria to Honolulu 2343 miles
Victoria to Auckland 7291 miles
VICTORIA
EQUATOR
CAPE HORN
CAPE OF GOOD HOPE

Ir

A

h

Abbi
res
Abbo
Abbo
Abel
Able
Abra
W
Acci
Adar
26
Adam
"
"
"

E. G. PRIOR & CO. } Victoria { Chatham Wagons, Brantford Buggies, &c., in stock. Best in the World.

HENDERSON'S
VICTORIA CITY DIRECTORY.
1891.

ABBREVIATIONS:

In the following pages, h *stands for house;* b ls *for boards;* av *for Avenue;* res *for residence;* emp *for employed;* rms *for rooms;* V.T.Co., *Victoria Transfer Co.;* V.T. & D.Co., *Victoria Truck and Dray Co.;* C.P.N.Co., *Canadian Pacific Navigation Co.;* A.I.W., *Albion Iron Works Co.;* E. & N. R., *Esquimalt and Nanaimo Railway.* The word street is implied.

A

AARONSON Andrew Alfred, PAWNBROKER, 75 and 79 Johnson, h 105 Blanchard. Tel res 181

Abbis Frank, blacksmith, 78 Johnson, res 193 Douglas
Abbot Frank, laborer, h 90 Store
Abbott L. L. H. Mrs., 75 Blanchard
Abel Edward, policeman, 124 Fort
Able Geo., clerk Driard
Abraham William B., driver at 108 Wharf, bds 37 Kane
Accident Insurance Co., 49 Govt
Adam Thos., carpenter Geo. Meshar, h 26 Mears
Adams —, carpenter, h 90 Pandora av
" Ambrose, lather, 15 Princess av
" Frank Woodman, of E. B. Marvin & Co., h 18 Cadboro Bay road
" Fred., bricklayer, 15 Princess av
Adams Fred., mason, h 15 Princess av
" Fred., supt. Victoria Gas Co., 49 Langley
" Henry, carpenter, 15 Princess av, h Pioneer
" John, laborer, Fourth nr Hillside av
" John, moulder A. I. W., 42 Pembroke
" M. Mrs., wid, h 34 Cadboro Bay road. Tel 573
" Wm. H., sewing machines, 38 Broad, h 36 King's rd
Adamson Jas., teamster for Cavin, h Russell, Victoria W
Adderby Fred., professor of elocution, h 159 Johnson
Adelphi saloon, Murphy & Brown, props, 39 Yates
Aden D. W. Mrs., wid, h 241 Simcoe
" D. Wenit, carpenter, 241 Simcoe
" John, picture framer, res 241 Simcoe

F. G. RICHARDS, Jun., Real Estate, Financial and Insurance Agent, Notary Public. Correspondence solicited. 51 YATES ST., VICTORIA.

C. S. F. Hamber, NELSON. A. G. Thynne, Chas. G. Henshaw, VANCOUVER.

HAMBER, THYNNE & CO.,

METAL -o- BROKERS,

AND COMMISSION AGENTS.

P.O. Box 726. Tel. No. 106.

OFFICES. McConnell Block, Water St., VANCOUVER, and 105 West Baker Street, NELSON, B.C.

Aden Thos., laborer, h 15 Pioneer
" John, sen., milkman, 241 Simcoe
" John W., cabinetmaker J. Weiler, bds 241 Simcoe
Adie Fred., traveller, h 30 Pioneer

ÆTNA FIRE INSURANCE CO.,
F. C. Richards, Agent,
51 Yates

Ætna Fire Ins. Co., W. J. Goepel, gen agent, 100 Govt
Agnew Wm., carpenter, h Chatham, S.R.
Aikenhead Miss, capt. Salvation army h 56 Quadra
Aikman Hugh Bowsley Willson, of Drake, Jackson & Helmcken, h 23 Montreal
" James A., law student Drake, Jackson & Helmcken, h 23 Montreal
Ainslie Benjamin, laborer, res 112 Johnson
Ainsley Wm., harnessmaker, 126 Government, bds 99 Wharf
Albany Mrs., wid Frank, 248 Simcoe
ALBION HOTEL, R. H. Ward, prop, 7 Herald
ALBION HOUSE, Brown & White, dry goods, 61 Government
ALBION MARBLE WORKS, James Fisher, prop, 117 Fort
Albion saloon, 12 Yates

ALBION IRON WORKS CO. (Ld.),
Jas. Dunsmuir, Pres.,
R. P. Rithet, Vice-Pres.,
ENGINEERS,
IRON FOUNDERS AND BOILER MAKERS,
W. F. Bullen,
Secretary and Manager,
Discovery near Store. Tel 31

Alcom John, stonecutter, 55 Douglas
Alderly Brick and Terra Cotta works, 39 Store
Aldershaw Mrs., 103 Fairfield road
Aldridge David, mariner, 65 Oswego
Alert Bay Canning Co., Thos. Earle, agent, 92 Wharf
Alexander Alex., teamster Jas. Baker, 71 Pembroke
" Fred., teamster Jas. Baker, 71 Pembroke
" John V., machinist, 38 Broad, h 15 Coburg
Allan John G., machinist A. I. W., h 16 Rae dall
" Marian Mrs., wid Alex., 18 Rupert
" Robert, driver at 108 Wharf, bds 7 Penwell
" W., artist, 57½ Government
" Wm., miner, 57 Douglas
Allen Alice Miss, dressmaker, h 195 Chatham
" Edward, constable
" Nellie Miss, h 195 Chatham
" Robert, carpenter, h 195 Chatham
" Robt., joiner Muirhead & Mann, 15 Constance
" Robt L., teamster V. T. & D. Co., 35 Kane
" Wm., carpenter, 126 Johnson
" Wm., 26 Quebec
" Wm. David, commission merchant, 3 Princess av
" Wm. P., jailor, h 125 Chatham
Alice Thos. H., traveller, 10 Yates

McLENNAN & McFEELY, Sole Agents the Celebrated JUBILE RANGE.
70 Yates St., VICTORIA. 132 Cordova St., VANCOUVER.

Allis Chas. E., clerk bds Beacon Hill Park
Allison Wm., accountant Bk. of B.C.
Allnutt Henry, hack driver, 8 View
Allott Frank, bds 23 Government
Allsop Thomas, director B. C. L. & I. agency, res London, Eng.
AMERICAN HOTEL, 15 Yates, T. J. Burnes, prop ;Geo. Shea, prop bar
Ames, Holden Co., mfrs boots and shoes, 41 Langley
Amerson George, clerk, 60 Government, res Spring Ridge
Andean Wm., res Fernwood road
Anderson —, painter, 40 Fort, res Chatham
" A., fireman Gas Works, h 37 Queen's av
" Alfred Charles, clerk, 6 Broughton, h 209 Fort
" Annie Miss, bds Clarence hotel
" Bernhart, fisherman, 17 Ellice
" Chas. A., 47 Discovery

ANDERSON & CO., E. G.,
(Ernest G. Anderson, Andrew C. Martin)
Manufacturing and Importers' Agents, Over 53 Government

Anderson David H., carpenter, 6 Langley
" E. H., capitalist, h 12 Blanchard
" Ernest G., of E. G. Anderson & Co., h 16 Humboldt
" Eliza Mrs., wid Wm., 230 View
" George, bds 136 Yates
" Geo. A., h 48 Chatham
" Geo. C., steward, 102 Yates
" Geo. Wm., of Shore & Anderson, h 29 King's road
" Gus., laborer, 90 Store
" Henry, h Esquimalt road
" Hugh, fireman Gas Works, Pembroke
" J., bombardier "C" Battery
" J., deck hand, h 60 Johnson
" James, superintending engineer C. P. N. Co.
Anderson James L., tinner, 11 Broad, res Fort
" James R., accountant, h 32 Kingston. Tel 193
" Jennie Miss, music teacher, 230 View
" John A., B.A., deputy provincial auditor, res 209 Fort
" John, bricklayer, 25 South road
" John White, of Newbiggen & Anderson, 103½ Douglas
" O. A., capt. "Olympian," h Johnson
" Peter, painter, 114 Yates
" Thos., 99 Herald
" Simon, h 52 Rae
" W., plumber, 47 Fort
" Walter James, of McKillican & Anderson, h 230 View
" William Cummings, prop Clarence hotel, Douglas cor Yates
" Wm., driver, 125 Government, res Herald
" Wm., stonecutter, 8 Third
" Wm., teamster, 15 Herald
Andrew John Alex., agent N. Y. Life Ins. Co., 39 Langley, res Garbally road
" Robt. Charles, day clerk, 99 Wharf
" Bella Miss, dressmaker, 111 Douglas, h 17 Princess av
" Eva Miss, clerk, 165 Douglas
" Edmund W., ship carpenter, 17 Princess av
" James, shoemaker, h 7 Green
" Richard Bennet, expressman, h 229 Yates
Andrich E. Miss, tailoress, 55 Government
Angel hotel, Fred. Carne, prop, 43 Langley

ANGELA COLLEGE, Day and Boarding School
for Young Ladies, Miss C. E. Dupont, principal, 41 Bardette av

CEYLON TEA COMPANY,
CARRALL ST., VANCOUVER.
Pure Teas and Coffees. Our Pure Ceylon Teas beat all others. See you get the Ramaswany Brand, no other genuine.

Anglo-Nevada Assr. Corp. of S. F., 50 Government
Angus Amy Miss, 93 Belcher
" Forrest, h "The Oaks," Pemberton
" Isabella Miss, 93 Belcher
" James, h "Ellismere," 93 Belcher. Tel 187
" James Alex., h 93 Belcher
" Jessie Miss, Pemberton
" Kate Miss, Pembert n
" Lucy Miss, 93 Belcher
" Margaret Miss, Pemberton
" Wm., h 120 Belleville
Annerday Charles, carpenter, 126 Johnson
Antono —, ship carpenter, 41 Pandora av
Apnaut J. Mrs., 106 View
Appleby J. E., gunner "C" Battery
Appleby M. J., traveller, 25 Yates
Appleton Frederick, clerk, 66 Wharf, h 28 Michigan
Arcade Oyster saloon, Joseph Levy, 124 Government
Archibald Wm. Fulton, local manager C. P. Telegraph, 26 Cadboro Bay road
Arial club, 64 Broad
Armstrong Chas., student, 26 Fourth
" F. E. Miss, teacher, h 112 Pandora av
" J., machinist, 17 Work
" John, gardener, h 114 Dallas road

RICHARDSON & HEATHORN,
Manufacturers' and
IMPORTERS' AGENTS.
WAREROOMS:
42 YATES STREET,
VICTORIA.

Armstrong John, machinist, 28 Bay
" Wilson Joseph, 26 Fourth
Arnold Jno. Wm., machinist, 17 Work, h 63 Second
" Mrs., midwife, 30 Second
" Samuel, printer, 40 Fort, h 30 Second
Arthur John, rear 112 Johnson
Ash Stephen, laborer, h 47 North Park
" Steven, h 181 Pandora av
Ashby —, bds 68 Fort
" Ollie Miss, 41 Broad
Ashley Thos., gardener, Esquimalt road
Askew Charles S., h Pemberton
" I. J. Mrs., h Pemberton
Aspdin Alfred, clerk, 189 Douglas
" Charles Edward, clerk, 189 Douglas
" Edwin, dry goods, 189 Douglas
Astrico Andrew, 252 Yates
" P. A. Mrs., widow Andrew, 252 Yates
Atherton Benj. Franklin, h 11 Caledonian av
Atkins Jas., carpenter, 184 View
" Wm. C. E., clerk customs, h Beach cottage, 112 Dallas road
" Wm., carpenter, h 184 View
Atkinson Edward, mail clerk E. & N. Ry.
" Ernest, clerk, bds 99 Wharf
" Ernest, laborer, bds 84 Store
" Francis, engineer, 82 Yates, h 63 Pandora av
" Geo., laborer, 231 View
" Hy., market gardener, 99 Wharf
" Robert, laborer pottery works, Princess av
" W., clerk, 83 Douglas
" Wm. Douglas, stonecutter, 50 Cadboro Bay road
Atlas Ins. Co., of London, 50 Govt
Atwood Frank, salesman, 13 Yates, h 22 Toronto
" Robert, druggist, h 22 Toronto
Attwood Wm., porter, 41 Johnson
Auld James, contractor, 78 Bay
" William E., grocer, 154 Govt

CRANE, McGREGOR & BOGGS, Financial Agents. Money loaned, Interest and Rents collected, Conveyancing, &c. 30 BROAD ST., VICTORIA.

Austin Annie Miss, 174 Cadboro Bay road
" Carrie Miss, 174 Cadboro Bay road
" Gordon, bds 22 McClure
" Henry, freight clerk E. & N. Ry., Store foot of Cormorant
" John Hy., clerk, 51 Langley, h 174 Cadboro Bay road

AUSTIN JOHN JOEL,
Real Estate and Insurance Agent,
57 Government. Tel 185,
res 174 Cadboro Bay road

Austin Nellie Miss, 174 Cadboro Bay road
" Wm., laborer, 198 Cook
Avenue Retreat, James W. Meldrum, prop, Saanich road
Avery Thomas, blacksmith's helper, h 60 North Park
Axford Wm., laborer, 116 Douglas
Ayling Henry, brick mason, bds 71 Yates
" Jas., brick mason, bds 71 Yates

B

Babbington Thos., captain str "Alexandria," h 244 Simcoe
Babington Clarendon, carpenter, h 93 Henry
" Gordon, tanner, res 93 Henry
" P. A., foreman, 15 Constance, h 93 Henry
Baby Frank, bartender, 134 Govt, h Herald cor Govt
" Thomas, carpenter, 14 Cadboro Bay road
Backus Joseph, carpenter Muirhead & Mann, h 32 Pioneer
Back John, moulder, 5 Princess
Bahr Theodore, foreman, 55 Humboldt
Bailey Benj., sanitary officer, h 47 Alfred
" Hallett, clerk, 82 Government, h 47 Alfred
Bailey Harry, driver, 58 Government
" James, tinner, 46 Yates
" Madison, plasterer, h 63 Mears
Bailie M. H. Miss, h 20 Quebec
Baines Charlotte Miss, 140 Johnson
" Ethel Miss, 140 Johnson
" Frank, clerk, 140 Johnson
" Laura Miss, h 140 Johnson
" Martha Miss, compositor, 37 Yates, h 140 Johnson
" Wm., accountant, 140 Johnson
" Wm., jun., asst printer Govt Printing dept., h 140 Johnson
Baird Ambrose, plumber, 47 Fort
" Joseph, bookkeeper, 68 King's road
" Richard, moulder V. I. W., 42 Pembroke
" Wm., cornice maker, 70 Yates, rms 100 Fort
Baker's Brick yard, Saanich road
Baker A., carpenter, 116 Douglas
" Bertha Miss, h 56 Broad

BAKER & CO., J. H.,
(Joseph Henry Baker),
BOOTS AND SHOES,
89 Government

Baker E. Miss, domestic, 54 Oswego
" Edgar Crow, real estate, 54 Govt, h 16 Montreal
" Geo., carriagemaker, 67 Broad, h 19 Ellice
" Henry, clerk, 60 Govt, h 47 Fort

52 GOVERNMENT ST.
CHAS. HAYWARD,
Funeral Director and Embalmer,
VICTORIA.
Tel. Office 48. Res. 594.

Pacific Land & Loan Exchange. } 314 CORDOVA ST., VANCOUVER.

ESTABLISHED 1873.

JOHN HILBERT,

Dealer in

Furniture, Carpets, Bedding,

Hardware, Crockery,

Glass and Electro Plated Ware, Table Cutlery, &c.

Nanaimo, - - British Columbia.

P.O. Box 16.

Baker Henry, M. R. C., veterinary surgeon, 101 Fort
" James, brickmaker, 65 Pembroke
" Jas., stables, 71 Pembroke
" John, teamster J. Baker, 71 Pembroke
" Joseph Henry, of J. H. Baker & Co., h 41 Fernwood road
" Michael, of R. Baker & Son, h 30 Frederick

BAKER & SON, R.,
(Michael Baker)
Jobbers in Flour, Feed and Fruit,
6 Yates. Tel 1

Baker Thomas, driver, 66 Government, h 19 Ellice
" Thos. Henry, bookkeeper, 6 Yates, h 30 Frederick
" Wentworth A. capt., h 32 Second
" Wm., moulder A. I. W., 74 Pembroke
Bales James Chestney, accountant, 21 Bastion, h Bales av, Victoria W
Ball Henry, barber, 76 Government
" Henry B., bds 99 Wharf
" John R., cutter, 30 Yates, h 132 Blanchard
Ballantyne David, compositor, 37 Yates
" Wm., 20 Scoresby
Ballentyne Clinton Graham, of Dalby, Ballentyne & Claxton, h 20 Scoresby. Tel. 489
Balmoral Salmon Cannery, Skeena River, Turner, Beeton & Co., agents 80 Wharf
Bamford Thomas, machinist A. I. W., h 41 Carr

BANK OF BRITISH COLUMBIA,
Wm. Curtis Ward, Manager;
George Gillespie, Asst. Mgr.,
56 Government cor Fort

Bank Exchange saloon, 29 Yates
" Henry, fireman, 54 John

BANK OF BRITISH NORTH AMERICA,
Gavin Hamilton Burns, Mgr.
33 Yates. Tel 478. *See adv. page*

Banner Samuel, carpenter, 6 Labouchere
Bannerman Alex. M., of A. M. Bannerman & Co., h Vancouver

BANNERMAN & CO., A. M.
(Alexander M. Bannerman)
Groceries and Provisions,
69 Fort cor Douglas

Bannister Thos., carpenter, 10 Broughton
Bantly Simon Anton, cigarmaker, 91 Johnson

BANTLY MARCUS,
Cigar Manufacturer,
91 Johnson,
res same

Banfield David, expressman, h 20 Edmonton
Baptie Walter, carpenter, 31 Chatham
BAPTIST CHURCH, CALVARY, rev. M. L. Rugg, pastor, Herald bet Douglas and Blanchard av
Barand Wm., tailor, h 127 View
"Barbara Boscowitz" str., office 115 Govt.
Barber A. B. Miss, clerk P.O.
" John, engineer, 87 Yates

Bank of British North America.

ESTABLISHED IN 1836.

INCORPORATED BY ROYAL CHARTER IN 1840.

Paid-up Capital, - £1,000,000 Stg. $4,866,666.

Reserve Fund, £255,000 " $1,241,000.

LONDON OFFICE—3 Clement's Lane, Lombard St.

BRANCHES IN BRITISH COLUMBIA:

VICTORIA, - - G. H. BURNS, Manager.

VANCOUVER, - - D. SIMPSON, Agent.

The Bank has also Branches and Agencies in

NEW YORK. SAN FRANCISCO.
LONDON, ONT. OTTAWA, ONT.
BRANTFORD, ONT. BRANDON, MAN.
PARIS, ONT. WINNIPEG, MAN.
HAMILTON, ONT. MONTREAL, QUE.
TORONTO, ONT. QUEBEC, QUE.
KINGSTON, ONT. ST. JOHN, N.B.
FREDERICTON, N. B. HALIFAX, N. S.

AGENTS IN GREAT BRITAIN—Bank of Liverpool, National Bank of Scotland, Limited, and Branches; Provincial Bank of Ireland, Limited, and Branches; and National Bank, Limited, and Branches.

Remittances made to and from all points by Draft, Letter of Credit and Telegraphic Transfer through the Bank's London Office, Branches, Agents and Correspondents. Collections made on favorable terms and promptly remitted for.

W

Bar
"
"
Bar
Bar
Bar
"
"
"
"
"
Barlo
"
"
"
A

BARN

" G

Barnet
" G
" J
" J
" B
" S
Barns J
BAR
(Joh
Spor
Barnsle
h G
Barn
" J

WOODS & POLLEY, Real Estate Brokers, Conveyancers and Notaries Public. Cor. Columbia & Mackenzie St., NEW WESTMINSTER. Tel. 110. P.O. Box 121.

Barbour John, fisherman, h 47 Kane
" L. S. Mrs., wid Alex., 47 Kane
" Robt., h 47 Kane
Barclay George, porter, 21 Yates
Barham Arnold Foster, h 32 Rithet
Barker A., foreman, 14 Fort, h 92 North Park
" H., foreman, 70 Yates
" Jas. Wm., 63 Government
" Wm., h 54 Pandora av
" Wm., expressman V. T. Co., 21 Broughton
" Wm. James, clerk, 63 Government, h Bardell
Barlow Geo., bds 36 Kane
" Isabella Mrs., h 116 North Park
" James, carpenter, rms 53 Quadra
" James Mrs., bds 187 Government

BARLOW THOMAS,
Fashion Stables,
103 Fort. Tel 24

BARNARD FRANK STILLMAN, M. P., pres. V. T. Co., res Duval's, Belcher nr Pemberton road. Tel 502
" George Henry, law student, 6 Broughton, res "Duval's," Belcher nr Pemberton road
Barnett A., clerk, 34 Fort, h 34 View
" Geo., tailor, h Chatham (S.R.)
" John, of Saunders & Barnett, 169 Government
" John, carpenter, 15 Herald
" Robt., carpenter, 10 Broughton
" Wm., carpenter, h Chatham (S.R.)
Barns James, 141 Simcoe

BARNSLEY & CO., JOHN,
(John Barnsley, John Richard Collister)
Sporting Goods and Gunsmiths,
119 Government

Barnsley John, of J. Barnsley & Co. h Gorge road
Barnswell Ada Miss, 83 Yates
" James, carpenter, 292 Johnson

BARRACKS, "C" Battery, Beacon Hill Park. Tel 199
Barrand Wm., tailor, 55 Government
Barrett George, carpenter, 84 Fort, res same
" Leonard Surtees Moulton, of Barrett & Carpenter, h The Hermitage, Moss
Barron Chas. A. Fraser, timekeeper A. I. W., Discovery, h 34 Franklin
" Isabel M. F. Miss, h 34 Franklin
" Lizzie A. F. Miss, school teacher, h 34 Franklin
" Martha F. Mrs., wid Donald, 34 Franklin
Bartholomew Caroline Mrs., wid Henry

BARRETT & CARPENTER,
(Leonard Surtees Moulton Barrett, E. Conway Carpenter)
Real Estate, Financial and Mining Brokers,
62 Yates

Bartlett John, plasterer, 12½ Third
" Oscar, h 94 Pandora av
" Samuel, plasterer contractor, h James
Barry A. N., of Fairall & Barry, h Esquimalt road
" C. Miss, 38 Rae
" John, captain str. "Maud," h 56 Rae
" John, h 38 Rae
" Thos., teamster, h 53 Quadra
" Walter, teamster, 104 Johnson, rms 53 Quadra
" Wm., teamster, rooms 53 Quadra
Barwe Frank, clerk, 105 Douglas
Bass Ole C., reporter "Times"
Basso A., fisherman, 41 Work
" W., apprentice A. I. W.

BATCHELOR WILLIAM,
GROCER,
58 King's road cor Second

Bateman —, rear 112 Johnson

T. G. RAYNER, } *FIRE AND LIFE INSURANCE.*
6 Trounce Avenue, Victoria.

ROBERTSON & CO.,

Real Estate and Insurance Agents,

Notaries Public, &c.

P.O. Drawer R, VANCOUVER, B.C.

Fire, Life, Plate Glass and Accident Insurance, - - } At Lowest Rates.
Guarantee Bonds issued, - }

Bates Ezra A., teamster V. T. & D. Co., 33 Kane
" E. A. Mrs., dressmaker, 64 Fort
" John, laborer, h 24 Caledonia av
" Max Dauphin, A. I. W., h 2[illegible] Caledonia av
" Minnie M. Miss, milliner, 64 Fort
Batten Wm., shipwright, 105 Quadra
Battershill Wm., chipper V. I. W., 42 Pembroke
Baumann Fred., 83 View

BAVARIAN BREWERY,
Wm. Stichnoth, Prop.,
136 and 138 Fort. Tel 97

Baxter Chas. Stewart, pass. agent C. P N. Co, h 208 Douglas
Bay View saloon, 9 Government
Bayes Jos., teamster, h 74 Blanchard
Bayley Joseph, Trentham hotel, Esquimalt road
Bayne Richard Roskew, h 8 Quebec
Beaford Geo., longshoreman, 15 Herald
Beam Eli, contractor, 2 Phœnix place
Beangke Louis H., stonecutter, 134 Vancouver
Beaton Alex., stonecutter, bds 71 Yates
" Alex., plumber, 73 Yates
" Alex., carpenter, 15 Fort, bds Dominion hotel
" Jas., fireman, 84 Store, bds Western hotel
" Peter, carpenter, 15 Fort
Beatty C. J., brickmason, bds 71 Yates
Beauchamp Richard, h 55 Mears
" S. Miss, h 55 Mears
Beaumont Fred., rancher, bds 60 Rae
Beaulands rev. Arthur, 24 Burdett av
Beaven C. F., h 107 Pandora av
" Robt., M.P.P., h 22 Vancouver
" Thos., gardener, 75 McClure
Beaver Canning Co., Lulu Island, J. H. Todd & Son, agents, 72 Wharf
Bebbington capt. Thomas, 244 Simcoe
Bechtel A. J. & A., Delmonico, 107 Govt, and California hotel, Johnson 17
" Andrew John, of A. J. & A. Bechtel, h 13 Princess av
" Andrew, of A. J. & A. Bechtel, h 13 Princess av
" Cecilia Mrs., wid, Saanich road
Beck John, moulder Albion Iron Works
Becker Henry, clerk Lenz & Leiser, h 217 Fort
" John F., of Geiger & Becker, 217 Fort
" N. Miss, 217 Fort
Beckingham Chas., h 38 North Park
" George, h 38 North Park
" Joseph, h 38 North Park
" Mrs., h 38 North Park
Beckman Wm., laborer, 92 Chatham
Beckwill Jas., horseshoer, 92 Douglas
Beckwith Herbert F., chief landing waiter, h 41 Belleville
" John Leander, agent, 47½ Govt.
" Wm. I., expressman, 34 Fourth
Beegan Annie Miss, bds 181 Fort
" Frank, shoemaker, bds 84 Fort
" Kate Miss, clerk, 61 Govt, bds 181 Fort
Beehive saloon, Jas. Cowie, 48 Fort

BEEK & CO., J. F.,
(Joseph Frederick Beek,
Carriage Builders,
17 Broughton cor Gordon

Beek A., cook Driard
" John, moulder A. I. W., 5 Princess av
" Joseph Fred., of Beek & Co., h 28 King's road
Beer Norman, carpenter, h Mary, Victoria W

E. G. PRIOR & CO. } VICTORIA. { Farmers', Builders', Loggers' Supplies. Finest Stock in the Province.

Beetie Mrs., widow, domestic, 3 Cook
Beeton Henry Coppinger, of Turner, Beeton & Co., h 70 Niagara
" Florence Miss, 70 Niagara
Begbie Sir Matthew Baillie, chief justice, h 25 Franklin

BEGG JOHN, Prop. Railroad Hotel, 60 Johnson

Begg Roderick Norman, broker, 72 Government; rms 39 Collinson
Behnsen Henry Fred. W., foreman Kurtz & Co., h 2 Centre road
Bell John, master mariner, h 52 Rae
" John, bds 43 Langley
" Telephone Co., 54 Government
" W. R., gunner "C" Battery
Bellamy E. J. Mrs., widow, h Burnside road
" Sidney, printer Colonist, bds 99 Wharf
Bellmore Miss, tailoress, 88 Govt
Belmont saloon, A. C. Flewin, 11 Govt
Belond Leon, upholsterer, 62 Government, h 117 North Park
Belyea Arthur Louis, of Belyea & Gregory, h St Charles

BELYEA & GREGORY,
(Arthur Louis Belyea, Francis Brooke Gregory)
BARRISTERS, etc., Over 65 Government. Tel 109

Benedict Robt. Howard, stenographer, 61 Wharf, h 115 Menzies. Res Tel 192
Bendradt James, capt, 50 Quebec
Bennett & Burns (John T. Bennett & Albert H. Burns), sailmakers, 6 Fort
" Chas., carpenter, 31 Chatham
" Edwin Ruthner, wood cutter, 66 Government, h 151 Quadra
" Frank, lawyer, 50 Langley, h 26 Quebec
" H., gunner "C" Battery
Bennett Harriet Mrs., widow, 13 Franklin
" Jacob, 10 Hillside av
" James Hall, carpenter, 151 Quadra
" Jessie Miss, 151 Quadra
" John, drayman, 18 Yates, h 4 Princess av
" John, laborer, Hillside av
" John T., of Bennett & Burns, res 139 Fort
" Maggie Miss, 151 Quadra
" Mary Miss, 151 Quadra
" Richard, ship carpenter, 216 Pandora north
" Thos., clerk, 57 Johnson, res 151 Quadra
Benson George, 40½ Vancouver
" Thos., machinist, 1 Government
" Thos. R., capt "C" Battery, h 39 Cook
Bently Mrs., 169 Johnson
Berber James, laborer, 9 Wilcox
" John, laborer, 9 Wilcox
Bernard L., wood dealer, 151 Fort
Berning Joseph, cigar maker, res 111 Fisguard
Berridge Frank Christian, clerk, 68 Yates, res Government nr Bay
" Geo., accountant, h 64 Second
" Wm. Harold, clerk, 50 Government, res Government nr Bay
Berry Francis, clerk customs, h 9 Bay
" Robert, h Saywards av
" Urmston, clerk J. Phœnix, 41 Store
Berryman Chas., gardener, 20 Labouchère
" Fred., 2 Second
" Gustave, cornice maker, 96 Johnson, bds Commercial hotel
" Rich. Henry, bartender Occidental hotel, h 35 Rae
" Wm. Nicholas, coachman Dunsmuir, h 35 Rae
Bertram Alex., engineer, 32 Toronto
" Isabella, dressmaker, 32 Toronto

F. G. RICHARDS, Jun., Real Estate, Financial and Insurance Agent. Has the largest list of Choice Business and Residential Lots for Sale. Correspondence Solicited. 51 YATES ST., VICTORIA.

C. S. F. Hamber, NELSON. A. G. Thynne, Chas. G. Henshaw, VANCOUVER.

HAMBER, THYNNE & CO.,

METAL -o- BROKERS,

AND COMMISSION AGENTS.

P.O. Box 726. Tel. No. 106.

OFFICES. McConnell Block, Water St., VANCOUVER, and 105 West Baker Street, NELSON, B.C.

Berwin Samuel, tailor, 73 Johnson
Beyer Wm., bartender, 56 Yates, bds 60 Fort

BICKFORD MRS. W., Fancy Goods, 63 Fort

Bigger Ansel W., fruits, 111 Govt, h 43 Blanchard
" George Gordon, artist, 111 Govt, h 43 Blanchard
" Sarah Jane Miss, 43 Blanchard
Billinghurst E., clerk, 42 Fort
" E. E., real estate, bds 34 Michigan
Billingsley Frank, harnessmaker, 76 Johns
Billott E. Miss, bds 20 Belcher
Bingham Geo., employment agent, 94 Yates
Bings John, car inspector E. & N. Ry., h Russell, Victoria W
Bird Charlotte Miss, domestic, 170 Yates
" Wm., bds 102 Yates
Birkerley L. A. Mrs., widow, 23 Burdette av
Birney Jas., carpenter, 42 Government
" Jas., expressman, 1 Quebec
" Thomas, blacksmith, 89 Wharf
Biscoe H. S., h 102 Pandora
Bishop Caleb, h Craigflower road
" Geo., of B. & Sherborne, h 6 Carr
" Harry F., 84 Johns
" Joseph, farmer, Moss
Bishop & Sherborne (George Bishop, Fred. Thos. Sherborne), contractors, 17 Courtney
BISHOP'S PALACE, rev. John Nicholas Lemmens, D. D., R. C. Bishop of Vancouver Island and Alaska, 109 Yates
Bittancourt A. D., builder, 20 Belcher
" Abraham R., builder, 20 Belcher
" John Arthur, builder, 20 Belcher
" Mary E. Mrs., widow E. A., boarding house, 20 Belcher
" Richard Ernest, 20 Belcher
" Walter S., 20 Belcher
" Wm. Reece, 20 Belcher
Black Alex. J., conductor E. & N. Ry., rooms 107 Government
" John, teamster, 97 Government
Blackburn Chas., printer, 40 Fort, res 87 Fernwood
" Joseph, h 87 Fernwood
Blackett Cuthbert, laborer, h 48 Oswego
" J S., bookkeeper, 48½ Third
" Jno. Chas., contractor, 82 King's road
Blackmore John Ellis, laborer, h 113 Blanchard
Blackwell Geo., gardener, 65 Oswego
" Geo., upholsterer, rooms 129 View
Blackwood Edward Evered, agent N.P.R., 82 Govt, h King's road
Blair Thos., h 75 Blanchard
Blake Albert, laborer, 12 Third
" Alfred, moulder A. I. W.
" Charles Herbert Francis, second convict guard, h Saanich road
" Charles R., plumber, 16 Broad, h 76 South road
" Sarah Miss, dressmaker, 65 Govt
Blanchard Emma Miss, dressmaker, res 161 Fort
" Jessie Miss, dressmaker, res 161 Fort
" Josie Miss, dressmaker, res 161 Fort
" M. G., V. S., h 89 Fort. Tel 163

McLENNAN & McFEELY, Dealers in Stoves, Ranges, Agate ware, Lamps, Cutlery, Brass Goods, &c.
70 Yates St., VICTORIA. 132 Cordova St., VANCOUVER.

Blanchard Sam., plasterer, rooms 81 Discovery
Bland Alfred, bds 46 Victoria Crescent
" Fred., tinsmith David Heal, h Mary, Victoria W
" Henry J., printer Colonist, 23 Ellice
" James, bds 46 Victoria Crescent
" James, h Mary, Victoria W
" James W., jun., janitor, 46 Victoria Crescent
" John, shoemaker, 95 Government
" Joseph, carpenter R. R. Co., h Mary, Victoria W
" Wm., bds 46 Victoria Crescent
Blank Samuel, 96 Yates
Blantern John W., clerk, 91 Niagara
Blaquiere Matthew, furniture dealer, 15 Store
Blessnell —, h 109 Pandora av
Bliget F. W., 65 Government
Bligh J. P., bds 43 Langley
Blistr Thomas, baker, 116 Government
Blocklehurst James Shilton, 84 Fourth
Bloomingdale Emanuel, of E. Strouss & Co., 65 Wharf, res San Francisco, Cal.
" Herman, clerk, 65 Wharf
Blows R. W., plumber, 73 Yates
Blue Post saloon, Samuel Clay, 114 Johnson
Blyth Alexander, h 60 North Park
Blythe John, plumber, 160 Govt

BOARD OF TRADE, B.C., Robert Ward, Pres., Thos. B. Hall, Vice-Pres., Fred. Elworthy, Secy., Room 7 Bank of B.C. building, 54 Government

Boddington J. E. Miss, bds 22 McClure
Body G., gunner "C" Battery
Boddy Wm., stonecutter, Gorge road
Bodwell Ernest Victor, of Davie & Bodwell, 25 Kane
Boggs Beaumont, of Crane, McGregor & Boggs, h 253 Yates
Boisseau D. G., carpenter, 15 Fort, h 71 Fort
Bolingbroke —, joiner, bds 74 Store
Bolton H. E., carpenter, res 118 Fort
" M., carpenter, res 118 Fort
" rev. Wm. W., rector of St. Paul's, Anglican, Esquimalt
BON ACCORD FISHERY CO., of Coquitlam and Sea Island, Robt. Ward & Co, agents, 76 Wharf
BON MARCHE BOOT AND SHOE STORE, J. H. Baker & Co., props 87 Government
Bond Willis, second-hand store, 84 Johnson, res 94 View
Bone Thos. S., 4 Jackson
" Wm. Henry, of T. N. Hibben & Co., h Topaz av, Hollgate
Bonner John, carpenter, 126 Johnson
Bonnet Jenny Miss, 47 Broad
Boomerang saloon, Victor Jenson, prop, 4 Court alley
Booth Andrew Sam., expressman, 71 Quadra
" Cornelius, assessor, h 52 Mears
" George Alfred, clerk H. B. Co., h 46 Work
" Jas., blacksmith, 50 Johnson, h 73 North Park
" Samuel John, foreman Baker's coal yard, h 177 Yates
" W. J., h 112 Cormorant
Booz Thos., compositor, 74 Government, bds 113 Humboldt
Bord Hypolite, shoemaker, 95 Govt.
Borde August, blacksmith, h 42 Chatham
" E., shoemaker, h 42 Chatham
" Mrs., wid, h 42 Chatham
Bordely Sam., carpenter, h 138 Blanchard

BORNES WALTER, Fur Merchant, 7 Store, h 238 Fort

CEYLON TEA COMPANY,
CARRALL ST., VANCOUVER.
Pure Teas and Coffees. Our Pure Ceylon Teas beat all others. See you get the Ramaswany Brand, no other genuine.

Borgesen Aug., machinist A. I. W., h Edward, Victoria W
Bornstein Hermann, hides, 3 Yates, h 281 Yates
" Theresa Mrs., 19 Courtney
Borthwick George, cigar maker, 108 Fort, h 84 Quebec
" Gertrude Miss, h 84 Quebec
" Laura Miss, h 84 Quebec

BORTHWICK RALPH,
Prop. Palace Saloon,
56 Yates,
res 84 Quebec

Borton George, bartender Vancouver house, h 12 Amelia
Boscowitz Ada Miss, 93 Pandora av
" Barbara Miss, 93 Pandora av
" David A., of Boscowitz & Sons, res 91 Pandora av
" Joseph, of Boscowitz & Sons, h 93 Pandora av
" Leopold, of Boscowitz & Sons, res 93 Pandora av
" & Sons, fur dealers, 16 Fort
Boskowitz Adolph, of J. & A. Boskowitz, res New York city
" Ignatz, of J. & A. Boscowitz, res New York city
Bossi A., bartender, 32 Johnson
" Andrew, marble cutter, 135 Douglas
" Americo Vicenzio, grocer, 72 Quadra, h Johnson
" C., h 119 Cormorant
BOSSI GIACOMO, prop Russ house 32 and 34 Johnson
" George, res 227 Johnson
Boskowitz Adolph, of J. & A. Boskowitz, res New York city
" Ignatz, of J. & A. Boskowitz, res New York city

BOSKOWITZ J. & A.,
(Ignatz & Adolph Boskowitz)
Dealers in raw furs and skins,
Max Katzaner, Manager,
96 Wharf

Bostock H., h Mary, Victoria W.
Bostwick Harry, barber, 76 Government, h 48 Yates
Boswell John, sealer, h 60 Johnson

BOUCHERAT & CO.,
(John Coig Iarripe, Luke Pither)
Importers of Wines, Liquors, Spirits, French Preserves, Tobacco and Havana Cigars,
13 Yates. Tel 148

Bougourd Thomas, fisherman, h 14 John
Boulton C., clerk, h 13 Simcoe
Bourchier Francis, of Bourchier, Croft & Mallett, h 102 Menzies. Tel 190

BOURCHIER, CROFT & MALLETTE,
(Francis Bourchier, Henry Croft, Charles Edwin Mallette)
Real Estate and Financial Brokers,
72 Government. Tel 44
See Map facing Victoria.

Bourne Frank, piano tuner, 24 Kane
Bourpie Frank, bell boy Union club
Bovie E., sealer, 60 Johnson
Bowden Wm. Henry, laborer, h 120 Chatham
" W. John, laborer, h Craigflower road
Bower Alex., contractor, h Chatham
Bowerman Bennet H., carpenter, Esquimalt rd
Bowles Lillian Mrs., wid, 172 Yates
Bowls Richard, upholsterer, 66 Govt.
Bowman Wm. Gile, livery stable, 2[illegible] Broad, res 126 Yates
Bowness E. Mrs., Shears & Page, [illegible] 15 Rupert
" Thomas, clerk, 58 Government res 15 Rupert
Boyd Jas., carpenter, h 9 Herald
" John, bookkeeper, 49 Fort, r[illegible] 112 Pandora
" Wm., conductor Tram Co., 1[illegible] Vancouver

CRANE, McGREGOR & BOGGS, Insurance and Stock Brokers, General Agents Sun Life of Canada, Eastern Assurance Co. of Canada, Citizens Fire and Accident, &c., &c. 30 BROAD ST., VICTORIA

Boyd Wm. H., professor, 42 Henry
Boyslay Peter, carpenter, Victoria W
Brabiner Wm., stonecutter, 102 View
Braceman Ed., hostler, bds 20 Pandora av
Brackman Henry, of Brackman & Ker res Saanich
" & Ker (Henry Brackman, David Russell Ker), feed and grain merchants, 125 Govt.
Bradbury Thos., stonecutter, h 52 Pandora av
Braden Edward, plumber, 47 Fort, res 81 View
" Edward Holland, plumber, 82 View
" John, of Braden & Stamford, h 82 View
" Wm. Harry, plumber, 47 Fort, h 82 View

BRADEN & STAMFORD,
(John Braden, James Leonard Stamford)
Plumbers, Steam and Gas-fitters, Sanitary Engineers,
47 Fort cor Broad. Tel 107

Bradford Miller, h Sayward av
Bradley Ernest, clerk, 77 Government
" Geo., stableman, 25 Broad, res 91 Fort
" John A., clerk, 154 Government, res 266 Yates
" Julia Miss, teacher James Bay Ward school, res 175 Johnson

BRADY & CO., H. J.,
(Henry Johnston Brady)
Pacific Sauce and Vinegar Works,
183 Johnson cor Quadra

Brady Henry Johnston, of H. J. Brady & Co., res 189 Johnson
" Jas., C. E., civil and mining engineer, 43½ Govt., h 80 Henry. Tel 589
Bragg Alfred, contractor, h 33 Alfred
Bragg Wm., moulder A. I. W., 10 Second
" Wm., bds 23 Government
Bramer Wm., carpenter, bds 8 Humboldt
Brandson Eneas, laborer, 177 Fernwood
Branton John, 147 Michigan
Bratlett John, 98 Bay
Braund Chas., clerk, 92 Government

BRAVERMAN I.,
Money Broker,
Room 10, 6 Bastion square

Bray Frances G. Miss, boarding house, 136 Yates
Brawn B. C., clerk, h 120 Blanchard av
Breidfiord Johann, rear 171 Fernwood road
Brenen Henry, engineer E. & N. Ry., Esquimalt rd
Brian J. T., painter, 114 Yates
Brickell J. C., planer hand, 48 Second
Bridges Alfred, potter, h 112 Cormorant
" Geo., teamster, 45 Blanchard
" George Mrs., music teacher, 45 Blanchard
Bridgman Arthur John Weaver, of A. W. Jones & Bridgman, res Belleville
Briggs Hubert Jas., night ticket agent C. P. N. Co., h 1 George
Brinkman Martin, laborer, h 66 Herald
Brimston G., sergeant "C" Battery

52 GOVERNMENT ST.
CHAS. HAYWARD,
Funeral Director and Embalmer,
VICTORIA.
Tel. Office 48. Res. 594.

Pacific Land and Loan Exchange. } **Real Estate, Financial and Insurance Agents, 314 CORDOVA ST., VANCOUVER.**

ESTABLISHED 1873.

JOHN HILBERT,

Dealer in

Furniture, Carpets, Bedding,

Hardware, Crockery,

Glass and El ctro Plated Ware, Table Cutlery, &c.

Nanaimo, - - Brit:sh Columbia.

P.O. Box 16.

Briscoe Hugh, porter, 125 Government, res Douglas

British Columbia Benevolent soci ty, W. H. Mason, secretary and treas.

" Columbia Board of Fire Underwriters, J. G. Elliott, inspector, room 8, 54 Govt.

BRITISH COLUMBIA BOARD OF TRADE, Robert Ward, Pres., Thos. B. Hall, Vice-Pres., Fred. Elworthy, Secy., Room 7 Bank of B.C. Building, 54 Government

British Columbia Broom factory, Esquimalt rd

" Columbia Brewing Co., T. W. Carter, mgr. Vancouver Brewery, 32 Herald. Tel 58

BRITISH COLUMBIA CANNING CO., ltd., of London, M. T. Johnson, manager, 98 Wharf

BRITISH COLUMBIA ELECTRICAL SUPPLY AND CONSTRUCTION CO., A. J. Clark, 45 Government

BRITISH COLUMBIA FIRE INS. CO., Noah Shakespear, pres; Wm. Dalby, manager; C. G. Ballentyne, sec-treas. 64 Yates,

British Columbia Ice Co., S. L. Kelly, work on Spratt's wharf, 22. Yates

" Columbia Land and Invt. Agcy. (Ltd.), Thos. Alsopp, Henry S Mason, Cuyler A. Holland, 40 Govt.

BRITISH COLUMBIA MARKET, Van Volkenburgh & Bro., 97 Government and 41 and 43 Yates. Tel 2

British Columbia Match factory, 45 Work

" Columbia Medical Council, G. L. Milne, registrar and secretary, 36 Douglas

" Columbia Milling and Mining Co., Barkerville, 48 Langley

BRITISH COLUMBIA NOVELTY WORKS, Locksmith and Repairing Work, Arthur Smith, 15 Broad

BRITISH COLUMBIA PIONEER SOCIETY, rooms 30 Broad

BRITISH COLUMBIA PACKING CO., Robert Ward & Co., Agents, 76 Wharf

British Columbia Property registrar, Fred. Pauline, Douglas

" Columbia Protestant Orphans' home, 32 Rae

BRITISH COLUMBIA POTTERY AND TERRA COTTA CO., J. Nicholles, Mang Director, 61 Yates, Works Constance Cove road

British Col. Soap works, 25 Humboldt

WOODS & POLLEY, Real Estate Brokers, Conveyancers and Notaries Public. Cor. Columbia & Mackenzie St., NEW WESTMINSTER. Tel. 110. P.O. Box 121.

BRITISH EMPIRE MUTUAL LIFE INSURANCE CO., A. B. Gray & Co., gen agents for B. C., 11 Wharf
" & Foreign Bible society, 44 Fort

BRITISH & FOREIGN MARINE INS. CO. (Ld.), Of Liverpool,

Findlay, Durham & Brodie, General Agents, 98 Wharf

Brittain Rowland, machinist A. I. W., h 239 Simcoe
Britton Hy., bricklayer, Esquimalt rd
Brocklehurst Jas. Shilton, printer, 84 Fourth
Brodie Alex., teamster, 177 Yates
" John Henry, of Findlay, Durham & Brodie, res London, Eng.
Brodrick Eleanor Miss, 100 Pandora av
" Richard, shipping agent, h 100 Pandora av. res Tel 200
" Wm., clerk H. M. C., h 100 Pandora av
Bromley Mrs., dressmaker, 65 Govt.
Brook George, laborer, 61 Humboldt
Brooker Thos., carriage builder, h 114 Oswego
" T., stableman V. T. Co., 21 Broughton
Brooks Jas., of Vaio & Brooks, h 51 Herald
Brownlee Andrew, engineer "Islander," h 32 Toronto
" Jas. H., of Gray & Brownlee, h 178 Yates
" Mary Mrs., dressmkr, 32 Toronto
Brown —, bartender, 23 Bastion
" —, h 45 Vancouver
" —, laborer Rithet & Co., 7 Dallas road
" Alex. R., wharfinger, h 60 Erie
" Annie Miss, dressmaker, 65 Fort
" Annie Miss, dressmaker, h 51 Blanchard
Brown Annie Miss, tailoress, 43 Fort, res 52 Third
" Bros. (George Henry & Wm. Robie), grocers, 63 Yates
" Cassie Miss, cashier, 65 Govt
" Edward K., messenger, 77 Johnson, bds 65 Collinson
" Fanny Ann Miss, 239 Fort
" Frank, h 165 Fort
" Fred. Seymour, agent E. & N. Ry., h Esquimalt road
" George, clerk, h 122 Superior
" Geo., messenger, 36 Government
" Geo. Henry, of Brown Bros., h 65 Collinson
" Geo. capt., master mariner, h 68 Herald
" George Wm., messenger C.P.R. Tel., 68 Herald
" Harry, sealer, 60 Johnson
" Henry prof., musician, 50 Johns
" Henry, of Brown & White, h 239 Fort
" Henry Gardiner, house decorator, 97 View
" Henry T., sailor, 45 Douglas
" J. R., bds 172 Yates
" Jas., stonecutter, rooms 81 Discovery
" Jas., bartender, 81 Wharf
" Jas., h 98 Pandora av
" Jas., teamster, Pembroke
" Jessie Mrs., widow, h 165 Fort
" Jno., bdg hse, 9 South Park road
" John, plasterer, 170 Johnson
" John, plasterer, rooms 81 Discovery
" John Graham, brickwork contractor, h Chatham (Spring Ridge)
" Joseph Henry, fish curer, h 29 Green
" Joseph H., of Meunier & Brown, h 1 Frederick
" Jug saloon, 51 Government
" K. Miss, varnish room, 74 Govt
" Libby Miss, clerk, h 51 Blanchard

T. G. RAYNER, *Real Estate, Stock and Share Broker,*
6 Trounce Avenue, Victoria.

ROBERTSON & CO.,
REAL ESTATE BROKERS,
Financial and Insurance Agents,
Notaries Public, &c.
Property of every description bought and sold on commission.
Estates Managed. Rents Collected.
P.O. Drawer R. VANCOUVER, B.C.

Brown Michael Costin, Adelphi saloon, 39 Yates, h 38 Pioneer
" Oscar, bds 115 Yates
" Percival Ridout, accountant, 49 Government, h 12 Scoresby
" Peter, fish market, 71 Johnson, bds 248 Simcoe
" Porter, brakeman E. & N. R. R.
" R.A., & Co., hardware, 80 Douglas
" Robert, J.P., 224 Beacon Hill park
" Robert Austin, of R. A. Brown & Co., h 65 Collinson
" rev. —, bds 102 Yates
" Thomas, h 29 Kane
" Thos., warehouseman, 58 Govt
BROWN & WHITE (Henry Brown & Edward White), Albion house, dry goods, 61 Government
" Wm., carpenter, 106 Johnson
" Wm., bds 172 Yates
" Wm., hod carrier, 260 Johnson
" Wm., driver V. T. Co., 134 Vancouver
" Wm., teamster, h 24 Green
" Wm. Robie, of Brown Bros., h 126 Johnson
Brownley Lee, carpet layer, 44 Govt
Bruce Albert, carpenter, 6 Langley
" Alex., carpenter, h 152 Chatham
" Maggie Miss, dressmaker, 111 Douglas
" Mary Ann Miss, domestic, 15 George
Brunswick hotel, Alfred Hodnett, proprietor, 175 Yates
Bryan John, glazier, h 82 Pandora
Bryant Dollie Miss, 134 Cormorant
" Theo., clerk P.O., rooms 35 View
" Wm. Chas., horseshoer, 92 Douglas, h 134 Cormorant
" William Cullan, horseshoer, 92 Douglas
Bryce F. A., teamster, h 32 Blanchard
" J. A., blacksmith, h 32 Blanchard
BRYCE JAS. W., manager Victoria Truck and Dray Co., 108 Wharf and 33 Kane, h 32 Blanchard
" Robert, stableman V. T. & D. Co., 33 Kane, h 32 Blanchard
" Wm., messenger B. Indian office, h 28 Blanchard
Brydon Thomas, carpenter, 14 North road
Brynolfson Enoch, laborer, 154 Yates
Buchanan Sam., carpenter, 167 Government
Buchret Andrew, tinsmith D. C. Heal, 9 Store
Buck C. W., civil engineer, 196 View
" Geo. Thos., clerk, 116 Douglas
Buckett Geo., boiler maker A. I. W., 5 Second
" Jas. H., fireman A. I. W.
" Wm., porter, 123 Government, res 32 Franklin
" William, customs drayman, 37 Franklin
Buckler Edward J., tailor, 62 Yates, h 44 Second
" John, plumber, 47 Fort, h 44 Second
" Thos., carpenter, 6 Langley, h 44 Second
" Wm. S., carpenter, 44 Second
Bucknam Samuel Wm., captain, h 13 Amelia
Budell T., cigarmaker, h 145 Chatham
Bull Hester Miss, domestic at 52 Belleville
" Wm., brickmaker, 317 Douglas

E. G. PRIOR & CO. } Victoria. { Chatham Wagons, Brantford Buggies, &c., in stock. Best in the World.

Bull Wm. King, collector, h 38 View
Bullen James, upholsterer, 66 Govt
" Jonathan, bricklayer, 50 Herald
BULLEN W. F., mgr A. I. W., h Esquimalt road. Tel 553
" Wm. Jas., upholsterer, 50 Herald
Bullfield Chas. P., 39 Hillside
Bullock Wm., carpenter, 192 Douglas
Bulman George, engineer, h 125 Blanchard
" Margaret Miss, bds 16 Rupert
" Miss, h 80 Pandora
Bulman Thomas, bds 16 Rupert
" Wm., clerk, 16 Rupert
Bulmer Donald, h 39 Chatham
" T. S., M. D., C. M., surgeon accoucheur, 152 Douglas, h 39 Chatham
Bunster Helena J. Mrs., wid Wm., 126 Johnson
Buntin John, boilermaker, h 17 Work
Bunting Charles, clerk, 100 Govt
" E. C., landing waiter H. M. customs, Esquimalt
Burbridge I., motorinerTram Co., Store
Burdell Oscar, tailor, 62 Yates
Burganer Walter, bds 166 Yates
Burgess John, driver, 108 Wharf
" John G., teamster V. T. & D. Co., 33 Kane
BURGESS JOHN POPE, contractor, 10 Broughton, h 45 Alfred
" Thiaven S., Topaz av
" Wm. Louis, carpenter, 10 Broughton, h Pandora av N
Burke Chas., bds 107 Government
" Richard, ship carpenter, 23 Govt
" Wm. M., bartender
Burkett Alice Miss, 23 View
BURKHOLDER WM. HENRY, contractor, h 12 Caledonia av. Tel 471
Burland W. H., bds 102 Yates
Burnell Henry, works 275 Yates
Burnes Benj., brassmoulder, 15 Yates
" Chas., apprentice Perry & Hall, bds Burnes house
" house, J. T. Burnes, prop, 8 Bastion square
BURNES THOMAS JAMES, prop American hotel, 15 Yates, and Burnes house, 8 Bastion square
" Thos. John, 15 Yates
" Thomas Stanley, brassmoulder, 15 Yates
Burns Albert H., of Bennett & Burns, h Fort
BURNS GAVIN HAMILTON, mgr Bank British North America, h 29 Labouchère
BURNS JAMES, agent Glasgow and London Fire Ins. Co., 9 Trounce av, h 74 Kingston
" John Daniel, laborer, h 145 Michigan
" Lessie Miss, cook, h 32 Rae
" Lee G., plumber, Johnson
" Mountain Mining Co., H. E. Croasdaile, secretary, 42 Fort
" T. J., stonecutter, h 37 Blanchard
Burrowes Gilbert J., h 37 Kingston
Burrows John J., tailor, 19 Third
" Robt., engineer, Esquimalt road
Burstell H. E., lieut C Battery, res in Barracks
Burt Geo., clerk, 33 Fort, h 25 Govt
" Stephen Sylvester, baker and grocer, 25 Government
" Wm., clerk, 33 Fort, h 25 Govt
" Wm., clerk, 25 Government
Burtin Alfred, bartender, 71 Yates
" C. Mark, hunter, 130 Douglas
Burton Frank, bricklayer, h 30 Elizabeth
" Henry, laborer, h 15 Rae
Bush Chas., engineer, 82 Yates
Buss Lottie Miss, dressmaker, 52½ Government
Butcher Arthur, photographer, 56 Fort, h 58 Quadra
Butler Fred., printer, 77 Johnson, h 18 Kingston
" Minnie Miss, dressmaker, 47 View
" Robert, foreman Government Printing dept., h 18 Kingston

F. G. RICHARDS, Jun. Real Estate, Financial and Insurance Agent. Fire, Life and Accident Insurance. Farm, Timber, Coal and Mineral Lands for Sale. Correspondence Solicited.
51 YATES STREET, VICTORIA.

E. S. F. Hamber, NELSON. A. G. Thynne, Chas. G. Henshaw, VANCOUVER.

HAMBER, THYNNE & CO.,

METAL -o- BROKERS,

AND COMMISSION AGENTS.

P.O. Box 726. Tel. No. 106.

OFFICES. McConnell Block, Water St., VANCOUVER, and 105 West Baker Street, NELSON, B.C.

Butler Robert James, h 18 Kingston
Butslate Peter, carpenter E. & N. Ry., h Edward, Vic W
Butt Derias, carpenter, h 107 Cormorant
" W. Caleb, bricklayer, 201 Douglas
Butters James, steward Union Club, Douglas
Buttoner Frank, 60 Johnson
Byrnes George, auctioneer, 18 Fort, h 10 Rae
" John C., cigarmaker, 5 Trounce av, bds 68 Fort
Byrn Richard S, accountant, 90 Wharf h 110 Vancouver

C

"C" BATTERY, Royal School of Artillery, Barracks. Tel 199
Cain Edward, teamster, 195 Yates
CAIRNS THOMAS, asst postmaster, bds 9 South Park road
Caisey Joseph, teamster, 50 David
Calder Alex., 108 Cook
Caldwell Edward, clerk, h 107 Blanchard
" Henry, surveyor, 5 George
" Letitia M. Mrs., school teacher, h 5 George
Caledonia Dye works, 55 Douglas
" saloon, J. Carpenter, 17 Store
Caledonian Fire Insurance Co., A. W. Jones & Bridgman, agents, 22 Bastion
Calhoun —, pattern maker A.I.W.
California hotel, A. J. & A. Bechtel, props, 17 Johnson
" Marine Ins. Co., Hall, Goepel & Co., agents, 100 Government
Callahan Michael, M.D., 53 Kane
Callaghan Dennis, 54 Pembroke
Callow Henry, florist, h Pine, Vic W
Calvert John, merchant tailor, 22 Broad, h 313 Douglas
CALVARY BAPTIST CHURCH, Herald; Mission chapel, Chatham (S.R.), rev. M. L. Rugg, pastor, h 84 Discovery
Calwell Allan, apprentice, 103 Yates
" Hugh, horseshoer, 103 Yates, h same
" James, horseshoer, 103 Yates
Camera Nicholas, casemaker, 12 Broad, h 70 View
Cameron Agnes Deanes Miss, teacher, h 34 Michigan
" Albert Edward, clerk, bds 50 Wallace
" Alex., farmer, h 50 Wallace
" Alex., miner, 15 Herald
" Allan, freight and pass agent C.P.R., 75 Government, h 113 Menzies. Tel. 89
" Allan Richfield, bookkeeper, 97 Government, h 151 Pandora av
" Annie E. Miss, 56 Broad
" Charles Napier, salesman, 65 Wharf, h 80 Superior
" Charlotte Miss, bds 50 Wallace
" Christina Mrs., wid John A., 15 Pandora av
" & Co. (Colin Cameron,) real estate, room 8, 54 Government
" Colin, laborer, 10 Yates, h 9 Fort
" Conlin, of Cameron & Co., h 10 Pandora av
" Dan., plasterer, h 64 Dallas ro
" E. J., butcher, h 12 Blanchard

Canadian Pacific Navigation Co.

(LIMITED LIABILITY.)

INCORPORATED 1883.

This Company is engaged in the transportation of freight and passengers over the following routes in British Columbia, making regular trips as noted, with the following well-equipped, fast and commodious steamers, viz.:

"ISLANDER," "PREMIER," "YOSEMITE," "PRINCESS LOUISE," "MAUDE," "R. P. RITHET," "WM. IRVING," "WESTERN SLOPE," and "RELIANCE."

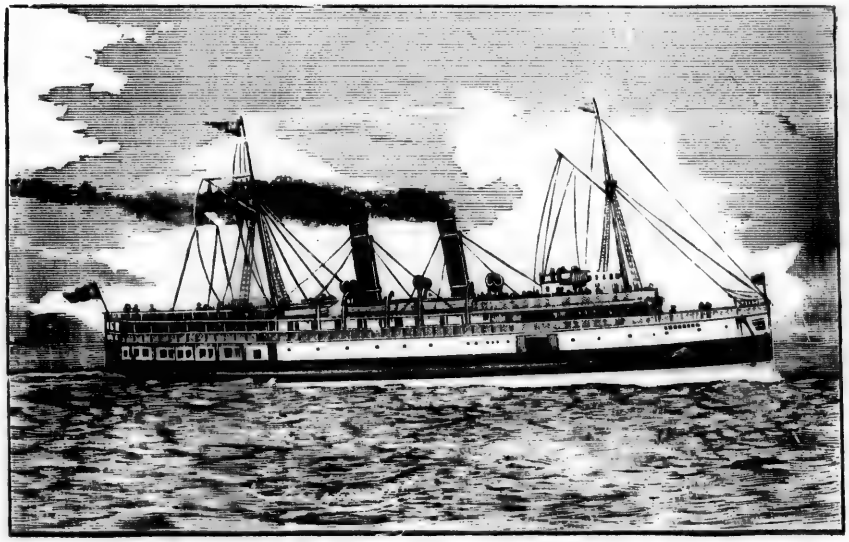

Daily trips to Vancouver, connecting with the Canadian Pacific Railway.

Semi-Weekly trips to New Westminster, connecting with steamers of same line for Hope, Sumas, Chilliwhack and way landings on Fraser River.

Semi-Monthly trips to Port Simpson and intermediate ports on the Northern Coast, which, when inducements are offered, are extended to the different landings in the Queen Charlotte Group of Islands.

Semi-Weekly trips with the fine New Steel Steamer "PREMIER" between Vancouver and Puget Sound ports.

Trips to Barclay Sound, West Coast ports and other points, whenever occasion offers.

Capt. JNO. IRVING, MANAGER.

G. A. CARLETON, GENERAL FREIGHT AGENT.

F. W. VINCENT, ASST.-MANAGER.

C. S. BAXTER, GENERAL PASSENGER AGENT.

Ca
Ca

Ca

"

"

"

C

Cam
"
"
"

"

"
"

McLENNAN & McFEELY, Sole Agents the Celebrated JUBILE RANGE.
70 Yates St., VICTORIA. 132 Cordova St., VANCOUVER.

Cameron Edwin, printer Colonist, h 64 Dallas road
" Ephemia Miss, domestic, 131 Bay road Cadboro
" Howard, carpenter, h 64 Dallas road
" Jessie Miss, 34 Michigan
" Jessie Mrs., wid Duncan, h 34 Michigan
" John, horse dealer, 23 Douglas
" John, plumber, 47 Fort, h 9 Putnam
" John Gordon, bartender Colonist hotel
" Mary Mrs., wid Thos., 74 Kane
" Sophie Miss, h 74 Kane
" Wm., h 17 Putnam
" Wm. Geo., clothier, 55 Johnson, res 12 Birdcage walk
Camissett C., apprentice A.I.W.
Camoré Louis, baker, 25 Johnson, h Indian Reserve
Campbell Agnes Mrs., dressmaker, 70 Govt
" Alex., carpenter, 15 Fort, res Esquimalt road
" Alex., night watchman, res 90 Fisguard
" Angus, salesman, 70 Government
" Anne Mrs., wid David, 205 Douglas
" Archibald L., compositor, 37 Yates, h 51 King's road

CAMPBELL & CO., D.,
(Daniel Campbell)
MERCHANT TAILORS,
88 Government

Campbell Colin, laborer, h 152 Johnson
" D., motoriner Tram Co., Store
" D. C., carpenter, h 14 Farquhar
" Daniel, grocer, 81 Douglas, h 138 Blanchard
" Daniel, of D. Campbell & Co., rms 106 Fisguard
" Donald, bath attendant, h 18 Rae
" Donald, gardener, 10 Cadboro Bay road
Campbell Duncan, laborer, h 152 Johnson
" Duncan Ed., drugs, 66 Fort, rms h 40 Douglas
" F. H., clerk, h 146 Johnson
" Francis, tobacconist, 104 Government, h 106 Johnson
" Hugh, landscape gardener, 10 Cadboro Bay road
" J. W., cigarmaker, 103 Johnson, res 10 Bay
" Jas., gardener, bds 45 Store
" Jas. G., laborer, h 205 Douglas
" John, laborer, 18 Hillside av
" John, preventive officer, Esquimalt
" John, teamster, h 49 View
" John M., engineer, 33 Bridge
" Lizzie Miss, 99 Wharf
" M. E. Miss, waitress, 99 Wharf
" Miss, nurse Royal Jubilee hospital
" Mrs., wid Angus, dressmaker, h 113 Menzies
" Neil, miner, 10 Bay
" P. M., engineer, 99 Wharf
" Wm., gardener, 12 Cadboro Bay road
Camusa Margaret Mrs., wid Michael, 80 Cadboro Bay road
Canada Life Assurance Co., A. W. Jones & Bridgman, agents, 22 Bastion
Canadian Order of Oddfellows, Lodge room 25 Bastion

CANADIAN PACIFIC NAVIGATION CO. (Ld.),
Capt. John Irving, Manager,
Frank W. Vincent, Asst Manager,
George Augustus Carleton, Gen Freight Agent,
Charles S. Baxter, Gen Passenger Agent,
64 Wharf. Office Tel 90,
H.B. Co. wharf Tel 599,
Spratt's wharf Tel 144

CEYLON TEA COMPANY,
CARRALL ST., VANCOUVER.
Pure Teas and Coffees. Our Pure Ceylon Teas beat all others. See you get the Ramaswany Brand, no other genuine.

Canadian Pacific Land & Mortgage Co., 49 Government

CANADIAN PACIFIC RAILWAY,
Allan Cameron,
Freight and Pass. Agent,
75 Government. Tel 89

CANADIAN PACIFIC RAILWAY TELEGRAPH OFFICE,
Trounce ave. Tel 460
W. F. Archibald, Local Mgr

Canton Insurance office (marine), 41 Government
Cantrill P., carpenter R. B. Tannery
Capitol saloon, Thos. Flewin, 7 Yates
Card Salid, bds 43 Langley
Cardiff Richard, fish and fruit store, 81 Yates

CAREY CASTLE
Government House,
Belcher st. Tel 503

Carey John Westrop, surveyor, 16 Kane
CARLETON GEORGE AUGUSTUS, freight agent C. P. N. Co., h 326 Douglas. Tel 106
Carley David Mark, printer Colonist, h 12 Penwell
Carlow Ezra, clerk, h 6 Bastion
" Harry Jacob, laborer, h 64 Caledonia av

RICHARDSON & HEATHORN,
Manufacturers' and
IMPORTERS' AGENTS.
WAREROOMS:
42 YATES STREET,
VICTORIA.

Carlow Horatio Nelson, carpenter, 106 North Park
" Samuel, plasterer, Saanich road
Carlyon Charles R., law student, 12 Bastion, h Douglas
" Wm. Ralph, Saanich road
Carmichael A. W., teamster, 71 Pembroke
" Archibald, bookkeeper Drake, Jackson & Helmcken, h 11 Richardson
" Ed. Black, mnfrs' agent, 130 Government, h 117 Menzies
" Ed. Dougall, druggist, h 117 Menzies
" Herbert, real estate, 52 Government, h 26 Quebec
" John Baxter, tobacconist, 87 Government
" M. Mrs., h Cambroa lodge, 55 South Turner
" Norman, architect, Yates, h 26 Quebec
" Wm. Neil, clerk, 41 Carr
Carne Amelia Miss, 43 Langley
" Elizabeth Miss, 43 Langley
" Fred., jun., of Carne & Munsie, h head of Yates
" Fred., hotelkeeper, 43 Langley
" Jennie Miss, 43 Langley
" & Munsie (Fred. Carne, jun., Wm. Munsie), grocers, 95½ Douglas
Carpenter Anson M., grocer, 13 Herald
" E. Conway, of Barrett & Carpenter, "The Hermitage," Moss
" J., saloon, 17 Store
Carr Alice Miss, h 44 Carr
" Edith Miss, h 44 Carr
" Elizabeth Miss, h 44 Carr
" John, rear of 112 View
" Millie Miss, h 44 Carr
" Richard, jun., h 44 Carr
Carroll J., gunner "C" Battery
" Jas., deckhand, 15 Herald
Carron John, A. J. W., 15 Spring
Carson John, bartender, 1 Trounce av

CRANE, McGREGOR & BOGGS, Real Estate, Financial & Insurance Agts. Farm, Timber, Coal and Mineral Lands for Sale. 30 BROAD ST., VICTORIA.

Carson J., melter A. I. W., h 15 Herald
" Mrs., housekeeper, 34 Coutts
" Thos., electrician, 70 Kane
" W. H., R.N. yards, Esquimalt rd
Carter Alfred, carpenter, h 63 Chambers
" Alfred Thos., harnessmaker, 126 Government, h Herald
" Anthony O., clothier, 81 Johnson, h 152 Pandora av
" Edith Miss, 69 View
" Edw., constable, 81 Humboldt
" Geo. P., expressman, h 224 Fort
" Georgiana Miss, 62 Yates
" J., plumber, 73 Yates
" J. W., patternmaker, 11 King's road
" John Wm., contractor, 14 Broad, h 69 View
" L. Miss, 8 Bay
" Paris, expressman, h 152 Pandora av
" Robt. H., machine hand, 58 Rock Bay av
" Robert, 58 Rock Bay av
" Thos. Watson, manager Vancouver Brewery, 32 Herald, h 63 Herald. Tel 58
Cartledge Jos., bartender, 84 Store
" R. Miss, housekeeper, 49 Cook
Cartmel Daniel, h 143 Pandora av
" Dan., clerk, 69 Government
Casalton Henry, painter, 40 Fort, res 105 North Park
Caselton Agnes Miss, 189 Chatham
" Edith Miss, 189 Chatham
" Richard, porter, 92 Wharf, h 189 Chatham
Castleton Fred., carpenter, 52 Government, h 31 Quadra
Cathcart Henry, clerk lands dept. B. C. Govt
" Henry, laborer, Johnson
Catanah John, saddler, 126 Govt.
" John, clerk, 83 Government
Caton Aletheia Miss, ladies' school, 15 Bellott
Caton Junius Adrian Ths., of J. A. T. Caton & Co., h 101 Kingston

CATON J. A. T., & CO.,
(Junius Adrian Thos. Caton, Carl Loewenberg)
Wholesale Importers
Pipes, Cutlery, Jewellery, Gents' Furnishings and Notions,
17 Yates
Cemetery, Ross Bay. Tel 513

Cattanach M. A. Mrs., dressmaker, h 82 Chatham
Catterall Thos., contractor, 47 First
Cave Alfred, clerk Porter's wharf, bds 92 Simcoe
" Susette Mrs., housekeeper, 93 Simcoe
Cavin Arthur, clerk, Burnside road
" Geo., salesman, Burnside road
" George, bds 107 Government
" Geo. Hugh, clerk, 95 Government, h Burnside road
" Geo. Walker, capt, 35 Queen's av
" Guy, painter, Burnside road
" John M., capt., h 32 Johns
" R. S., blacksmith, h Russell, Victoria W
" Thos., carpenter, Burnside road
Center Geo. L, of C. B. Lockhart & Co., h 129 View

CENTRAL BOOK AND STATIONERY STORE,
J. R. Kerr, Proprietor,
45 Government

52 GOVERNMENT ST.
CHAS. HAYWARD,
Funeral Director and Embalmer,
VICTORIA.
Tel. Office 48. Res. 594.

Pacific Land & Loan Exchange,
314 Cordova St., VANCOUVER.
City, Suburban and Farm Property bought and sold on commission. Taxes paid. Rents collected. Loans negotiated and Investments made for non-residents. Correspondence solicited.

ESTABLISHED 1873.

JOHN HILBERT,

Dealer in

Furniture, Carpets, Bedding,

Hardware, Crockery,

Glass and Electro Plated Ware, Table Cutlery, &c.

Nanaimo, - - British Columbia.

P.O. Box 16.

Central Coal and Wood yard office, 115 Govt.
" Public school, head of View
CENTRAL SHIP YARD, Wm. Turpel, prop, Indian Reserve
Cessford George W., lather contractor, 59 Henry
" Jas., carpenter, 50 Henry
" John, clerk, 83 Douglas
" Robt., carpenter, 59 Henry
Chadwick Alfred, picture framer, 50 Government, h 25 Blanchard
" Catherine Mrs., wid Thos., h 25 Blanchard
" Fred. H., bartender, res 41 Pandora av
" Geo., druggist, 59 Johnson, res 25 Blanchard
" Margaret Miss, h 25 Blanchard
" Robt., moulder, 42 Pembroke, h 25 Blanchard
" Thos., clerk post office, h 25 Blanchard
Chaffer Henry, carpenter, h 99 Wharf
Chalmers Jas., florist, 34 Government
Chamberlin Seth L., bartender, 36 Yates
Chambers Coute M., h Craigflower rd
" Robt., laborer, 13 Government
" Walter Scott, bookkeeper, 32 Constance, h Gorge road. res Tel 575 A
Chandler John F., clerk, 66 Wharf
Chantrell John Barstow, clerk, 81 Govt, h 26 Kingston
Chapman C. H., artist and frescoer, h 90 Pandora av
" Geo., messenger, 36 Government
" Howard, traveller, 30 Yates
Chapman Richmond, driver, 6 Yates
Charles W. B., teller Dom. Savings bank, h 216 Fort
" Wm., h 216 Fort
Charlton Arthur, messenger, 98 Government, bds 11 Humboldt
Chase N. W., barber, 46 Johnson, h 172 Johnson
Chemanus Saw mills, Victoria Lumber & Mfg Co., Limited, 86 Govt
Cherry Jno., upholsterer John Weiler, h Catherine, Victoria W
Chesney —, h 80 Pandora av
Chester John, bartender, 137 Fort
" Sam., painter, 16 Herald

CHICAGO Candy Factory, Lawrence & McCulloch, 46 Government

Chinese Girls Rescue home, Miss Annie Leake, matron, 100 Cormorant
" Joss house, 44 Fisguard
" Theatre, in alley bet Cormorant and Fisguard
Chislett Chas., carpenter, h 181 Chatham
CHRIST CHURCH CATHEDRAL, Anglican, rt. rev. George Hills, D.D., rector, Blanchard bet Churchway and Rae
Christensen Andrew, carpenter, h 9 Montreal
" James, captain, h 9 Montreal
" Jas., jun., mate str "Lorne," h 9 Montreal
Christian E. Miss, asst teacher Turner St school
" Mission hall, 32 Store
Christie Annie Miss, 2 Blanchard
" Caroline Miss, 2 Blanchard
" Ed. J., carriagemaker, bds 8 Humboldt
" Gilbert, clerk, 103 Government

WOODS & POLLEY, Real Estate Brokers, Conveyancers and Notaries Public. Cor. Columbia & Mackenzie St., NEW WESTMINSTER. Tel. 110. P.O. Box 121.

Christie Isabel Miss, 2 Blanchard
" rev. Jas., pastor Wesley Presbyterian church, h 2 Blanchard
" Wm., 47 Yates
" Wm., asst local mgr C.P.R. Tel., h 2 Blanchard
Christopher John, steward C.P.N. boat, 69 Humboldt
" Thos., laborer, 69 Humboldt
Chrow Wm., clerk H. Saunders, bds 36 Yates
Chudley Wm. Moore, accountant, 61 Wharf, h 2 Oswego
Chnoter Sophia Miss, 41 Langley
Church J. W., M. A., Corrig College, 84 Vancouver

CITIZENS INSURANCE CO., Fire and Accident, Crane, McGregor & Boggs, Agents, 30 Broad

City of London Fire Ins. Co., 50 Govt

CITY OF VICTORIA CITY HALL, 112 Douglas, bet Pandora and Cormorant. Tel 75
John Grant, J..P., M. P. P., Mayor

Chas. Kent, treasurer
Wellington J. Dowler, clerk
E. C. Smith, assistant clerk
Thos. J. Partridge, water collector
Peter J. Leech, surveyor. Tel 458
Peter Summerfield, water commr.
Hon. A. N. Richards, Q. C., police magistrate
James L. Raymur, auditor
Wm. Walter Northcott, assessor, building inspector and superintendent of public works
Henry W. Sheppard, chief of police
Thos. Deasy, chief of fire dept. Tel 538
J. McGregor, LL.D., librarian
Water Works, Beaver Lake, Tel 509
Electric Light Works, R. B. McMicking, manager, 153 Yates, Tel 548
Cemetery, Ross Bay, Tel 513

Church Jerome Everett, h 2 Erie
Churton A. Mrs., upholsteress J. Weiler
" Arthur, fur dresser, 1 Penwell
Clanton Robt. Thompson, h Topaz av
" Robert Wendell, apprentice, 77 Johnson, h Topaz av
Clarence hotel, W. C. Anderson, prop Yates cor Douglas
Clark Annie Miss, 24 Dallas road
" Duncan, driver, 69 Fort, res James Bay
" Edward, 54 John
" Edward, laborer V. R. mills, Store
" George, carpenter, Gorge road
" Geo., clerk, 88 Yates
" H., 54 John
" J. Allan, bds Clarence
" John, bds 11 Humboldt
" John, shipbuilder, Lang's Yard, h Henry, Victoria W
" John, jun., ship carpenter, h Henry, Victoria W
" Joseph, shipwright, 172 View
" Levi, tinsmith, 22 Yates, rms 84 Discovery
" Lydia Miss, domestic, 29 Cadboro Bay road
" Richard, bricklayer, h 90 Pandora av
" Sadie Miss, 47 Broad
" T. D., carpenter, h Edward, Victoria W
" W. H., laborer, South road, Spring ridge
" Walter, millwright, 92 Niagara
" & Watson, Union Ship yard, Erie
" Wm., carpenter, h 185 Yates
" Wm., printer, 38 Humboldt
" William, stonecutter, 76 View, h Henry, Victoria W
" Wm. H., printer, bds 113 Humboldt
" Wm. Jas., h 185 Yates
" Wm. Jos., dairyman, 51 Henry
" Wyman, agent for Fonthill nursery, bds Clarence

T. G. RAYNER, *Real Estate, Stock and Share Broker,*
6 Trounce Avenue, Victoria.

ROBERTSON & CO.,
REAL ESTATE BROKERS,
Financial and Insurance Agents,
Notaries Public, &c.
Property of every description bought and sold on commission.
Estates Managed. Rents Collected.
P.O. Drawer R. VANCOUVER, B.C.

CLARKE ARTHUR JAMES, B. C. Electrical Supply and Construction Co., 45 Government,
h Hillside av

Clarke Geo. E., carpenter, 116 Douglas
" Jas. Benj., of Clarke & Pearson, h 86 Discovery
" John, caretaker Immigrants' home, 34 Dallas road
" John Clarke, Esquimalt road
" John S., night operator C. P. Telegraph
" Milton, carpenter, res 24 Dallas road

CLARKE & PEARSON,
(James Benj. Clarke, Edward Pearson)
STOVES, TINWARE,
Manufacturers of Copper, Sheet Iron and Zinc, 19 Yates

Clarke Robt., boilermaker A.I.W., h 67 Pembroke
" Robt. Wilson, printer Colonist, h 24 Dallas road
" Sarah Mrs., wid Graham James, 86 Belleville
" W. W., compositor, 37 Yates
" Wm., foreman label dept., 74 Government, bds 60 Fort
" Wm., boiler maker, res 112 Johnson
" Wm., miner, 68 South road

CLARKE
Capt. Wm. Raymond, Auctioneer, Lloyd's Surveyor, Harbor Master, Port Warden and Pilot Commissioner, Office 13 Store, res 189 Government

Claussen John, watchmaker, 68 Yates' rms 66 Herald
Claxton Frederick James, of Dalby, Ballentyne & Claxton, h cor Pemberton and Fernwood road
Clay Henry, confectionery, 39 Fort
" Sam., saloon and grocery, 116 Johnson
Claydon Isaac, mariner, h Craigflower road
Clayton Alfred Augustus, of Pennock & Clayton, h 69 View
" J., helper A. I. W.
" Robt., ship rigger, bds 84 Store
" Wm., plumber, 73 Yates
Clearihue Alex., of J. & A. Clearihue, h 87 Chatham
" Jos., of J. & A. Clearihue, h 87 Chatham

CLEARIHUE J. & A.,
(Joseph & Alexander)
PRODUCE, FRUIT AND COMMISSION,
26 Yates

Clegg Amy Miss, h 41 Birdcage Walk
" Amy Miss, bds 82 Niagara
" Frank, bds 82 Niagara
" Wm., 82 Niagara
Clement Thos., carpenter, h 8 Randall
Clements —, h 48 Chatham
" J. R., carpenter, h Chatham Spring ridge
" W., boilermaker A. I. W.
Clerk of the Peace for the County of Victoria, Harvey Combe, 40 Langley
Cleveland Harding, carpenter, 268 Johnson
" Milton Evan, carpenter, 14 Broad, res 268 Johnson

E. G. PRIOR & CO. VICTORIA. Farmers', Builders', Loggers' Supplies. Finest Stock in the Province.

Cliffe Thos., carpenter and builder, h 22 Niagara
Close Jas. Hugh, of Close & Johnson, res 249 Yates
" & Johnson, props Monarch saloon, 112 Government
Club Theatre and saloon, Mrs. Roller, 79 Douglas
Clumas C., waiter Colonial hotel, h 32 View
Clunes William, laborer, res 43 View
Clunk Elizabeth Miss, domestic, 74 Beacon Hill park
Clushman Christopher, painter, 40 Fort, res Fort
" Chris., confectioner, 107 Fort
Clyde Albert Jas., h South road
" Florence Mrs., dressmaker, 61½ Government, h South road
" Fred. Chas., printer, 28 Rock Bay av
" Geo. Marshall, boilermaker A. I. W., h 128 Blanchard
CLYDE SHIP YARD, R. W. Colvin, prop, 55 Work
Coach and Horse saloon, Wm. B. Smith, Esquimalt rd
Coates Henry, nickelplater A. I. W., h 5 Pioneer
Coburn John W., conductor E. & N. Ry., h 103 Blanchard
Cochrane H. B., bds 102 Yates
" A. H. B., & Co., of Golden, J. C. Hayes, agent, 39 Langley
" John, of Cochrane & Munn, bds 8 Pioneer

COCHRANE & MUNN,
(John Cochrane, Henry A. Munn),
DRUGGISTS,
Cor Yates and Douglas
Tel 482. Night bell.

COCKSHUTT PLOW COMPANY (Ltd.),
Brantford, Ont.,
Walking and Sulkey Plows,
Nicholles & Renouf, Agents,
61 Yates cor Broad

Cockle Edward, miner, bds 23 Toronto
Cockburn John, laborer, bds 71 Yates
Cohen Mercado, cigar mnfr, h 145 Chatham
Coigdarripe John, of Boucherat & Co., h Craigflower road

COHEN JAMES A.,
Book and Job Printer,
38 Fort,
h 175 Chatham

Coker Sidney Edwin, baker, 175 Fort, res 6 Kane
Colbert John, h 21 Princess av
" & Warner (John Colbert & J. H. Warner), plumbers, 73 Yates
Coleman Agnes Miss, dressmaker, 61½ Government
" G. Mrs., wid, h 120 Fisguard
" Georgina Miss, 120 Fisguard
Coles Frank Henry, cashier, 66 Wharf, h 83 Chambers
Coley C., helper A. I. W.
" Edward, laborer, 27 Market
Collector of Votes for the Electoral Dist. of Victoria City and Esquimalt, Harvey Combe, 40 Langley
Collier Alfred Geo., printer, h Maria
" Janet Mrs., wid Alexander, h Maria
Collins Geo., 47 Henry
" John C., clerk, 8 Bastion, h Avelon road
COLLINS THOS., city editor Times, h 14 Avelon road
" Wm., coachman, 18 Richardson
Collinson Mary Adrian Mrs., 113 Fairfield road
" Mary E. Miss, bds 113 Fairfield rd
" Wm. H., bds 113 Fairfield road
Collis Alfred, printer, 149 Quadra
" Edmond, carpenter, 149 Quadra
" Henry Percy, bookkeeper, 270 Johnson
" John, cigarmaker, 5 Trounce av
Collister John Richard, of J. Barnsley & Co., 119 Govt., h 4 Rock Bay av

F. G. RICHARDS, JUN., Real Estate, Financial and Insurance Agent, Notary Public. Correspondence solicited. 51 YATES ST., VICTORIA.

C. S. F. Hamber, NELSON. A. G. Thynne, Chas. G. Henshaw, VANCOUVER.

HAMBER, THYNNE & CO.,

METAL -o- BROKERS,

AND COMMISSION AGENTS.

P.O. Box 726. Tel. No. 106.

OFFICES. McConnell Block, Water St., VANCOUVER, and 105 West Baker Street, NELSON, B.C.

Collister Richard, inspector of hulls, h 4 Rock Bay av
" Wm. Henry, draughtsman A.I.W., 78 Rock Bay av
Collyer Thos. R., 17 Spring

COLONIAL BREWERY,
John Leahy, prop, 124 Johnson

Colonial hotel, Thos. Tugwell, 33 Johnson

COLONIST,
Daily and Weekly,
Ellis & Co., Props,
74 Government. Tel 11

COLONIST HOTEL,
Mrs. Catherine Hotz, Prop,
172 Beacon Hill Park.
Tel 547

Colquhoun Joseph R. N., h 107 Moss
Colston Wm., bookkeeper, res 86 Fort
Coltart John, clerk Garesche, Green & Co., h 58 Dallas road
Columbia Flouring Mills Co. of Enderby, R. P. Rithet & Co., agents, 63 Wharf
" Lodge, I.O.O.F., No. 2, meets Wednesday night at hall, 87 Douglas
Colvin J. B., ship carpenter, 14 Rock Bay av

COLVIN ROLAND WILLIAM,
Clyde Ship yard, 55 Work

Colwell Jas., horseshoer, 103 Yates
" W., upholsterer John Weiler
Combe W. H. Harvey, clerk of the peace, depy reg Sup. Court and reg of Cty Court of Victoria, coll of votes for Electoral dis. of Victoria city and Esquimalt, h 103 Vancouver
Comerford Patrick, fireman E.&N. RR.

COMMERCIAL HOTEL,
Henry Noble, Prop,
116 Douglas cor Cormorant

Commercial Insurance Co. (marine) of California, 80 Wharf
" Union Assur. Co. (fire), 41 Govt
COMPTON E., M.D., physician and surgeon, 153 Fort
" Theodore, engineer, 97 Niagara
Condron Jas., fireman E. & N. RR.
Confederation Life Association, 50 Govt
Conlan John, laborer, h 7 Pandora av
" Michael G., blacksmith, 128 Quadra
Connecticut Fire Ins. Co., 41 Govt
Connin M.J., horseshoer, 14 Pandora av
Connor Jacob, apprentice, 62 Govt.
Constantine Nicholas, driver, 113 Govt
" Peter, clerk, 113 Govt.
Contractors' Union rooms, over 53 Government
Cook Alfred W., tutor, Belcher
" Dolly Miss, 14 Broughton
" Emmanuel, clerk, 60 Government, h 230 Yates
" Fanny Miss, 230 Yates
" Fred., bartender, 9 Johnson
" George, clerk, 52 Second
" H., helper A. I. W.
" John, bartender, 112 Government, h 9 Amelia
" Wm., farmer, Craig's road, Vict. Dist.
Coones Stacey, second-hand clothier, res 201 Johnson
Cooper Benjamin, res South road above Fernwood
" Herbert, bartender, 99 Fort
" R. E., mfrs' agent, 102 Govt
" Thos., driver, 34 Fort

LITHOGRAPHING AND ENGRAVING

DAILY AND WEEKLY.

THE COLONIST

Artistic

Printers

VICTORIA, B. C.

ELLIS & CO., PROPRIETORS.

BOOK, JOB AND LABEL PRINTING

GOLD,

COAL,

FISH,

AND

LUMBER

OF BRITISH COLUMBIA.

THE COLONIST,

DAILY and WEEKLY.

The Leading Newspaper of the Province.

Intending immigrants and tourists should write for FREE SAMPLE COPIES of the

WEEKLY COLONIST.

Reliable Weekly Market Reports.

ELLIS & CO., Proprietors, VICTORIA, B. C.

McLENNAN & McFEELY, Contractors for Galvanized Iron Cornices, Metal Roofing, Plumbing, Gas Fitting, Hot Air Furnaces, &c.
70 YATES ST., VICTORIA. 132 CORDOVA ST., VANCOUVER.

Copeland Andrew, fireman, 60 Johnson
" Charles, apprentice, 66 Govt
" Didmia A. Mrs., wid Solomon, res 59 Quadra
" Richard, h 159 Montreal
" W., blacksmith A. I. W.
" Wm., h 159 Montreal

COPP BROS., Hamilton, Ont., Farming Implements, Nicholles & Renouf, Agents, 61 Yates cor Broad

Corder Thomas Nathan, expressman, h 9 Green
Cordon John, laborer, 90 Store
Corncolas —, carpenter, h 75 Chambers
Cornish James, carpenter, 167 Govt
" John Chas., master gunner "C" Battery, h 28 Rithet
Coroner Peter, miner, 11 Collinson
Corrig college, J. W. Church, M.A., 84 Vancouver
Corris E. Mrs., wid Thos., 97 Niagara
Costello Ed., boilermaker A. I. W., h James
" John, boilermaker A. I. W., h 60 Blanchard
" Mrs., wid John, h 60 Blanchard
Couch Thomas, tailor, 62 Yates
Coughlan John, of Coughlan & Mason, mgr. Pacific Asphalt Co., res Saanich road. Tel 511
" & Mason, brick yard, Saanich rd. Tel. 511
Coull Wm. Jefferson, farmer, h 19 Frederick

COUNTY COURT of Victoria, W. H. Harvey Combe, registrar, Law Courts, 42 Langley

Courtney George, asst agent, 75 Govt
" Harrison, livery stable, 22 Pandora av, h 9 Pandora av
" Henry Edward Arthur, clerk, 51 Langley, h 108 Cook
Courtney M. J. Mrs., wid Henry C., res 108 Cook
Cousins E. A., agent, h 34 Pioneer
" Leonard, h 31 First
Couves A. C. Mrs., wid, h 115 Yates
Covey Eugene H., mgr. Beek & Co. 17 Broughton, bds 99 Wharf
Covery James, mariner, h Catherine, Victoria W
Cowan Maynard Havelock, h 25 Kane
" & Wilson (Maynard Havelock Cowan & Wm. Eilveck Wilson), whol grocers, 10 Yates
Cowie James, Beehive saloon, 48 Fort
Cowlan Wm., clerk, 41 Pandora av
Cowling Wm., bartender, 129 Fort, res Pandora av
Cowley John Joseph, florist, res 134 View
Cowper Henry Meadows, h 47 Boyd
" J. M., h 30 Rithet
" Jessie, h 97 Menzies
" Wm. Hy., wharfinger, 90 Wharf, h 47 Boyd
Cox Annie Mrs., wid John, h 181 Montreal
" Bequitta Miss, h 103 Chatham
" Carlotta Miss, h 103 Chatham
" Clarence, h 126 Blanchard
" John, grocer, 35 Humboldt, res same
" John, machinist A. I. W., h 112 Cormorant
" John Graham capt., of E. B. Marvin & Co., h 103 Chatham. Tel 168
" Kate Miss, 103 Chatham
" Mary Miss, 103 Chatham
" Minnie Miss, works 91 Niagara
" Thos., laborer, 66 Hillside av
" Wm. capt., h 126 Blanchard
" Wm. Henry, 113 Fairfield road
Craft Wm., dry goods, 93 Douglas, h 124 Blanchard
Craig James, capt. str "Emma," bds 84 Store
" Mrs. John, h 6 Erie

CEYLON TEA COMPANY,
CARRALL ST., VANCOUVER.
Pure Teas and Coffees. Our Pure Ceylon Teas beat all others. See you get the Ramaswany Brand, no other genuine.

Craig W. S., wagonmaker, h 8 Pioneer
Craigie Frank E., harness cleaner, 101 Fort, res 61 Yates
" Thos., laborer, h 113 Blanchard
Crane Henry, clerk, 30 Broad, h 251 Yates
" John Edward, of Crane, McGregor & Boggs, h 251 Yates

CRANE, McGREGOR & BOGGS,
(John Edward Crane, William Dawson McGregor, Beaumont Boggs)
REAL ESTATE, FINANCIAL AND INSURANCE AGENTS,
30 Broad Street near Trounce av.
Tel 27

Craven Arthur, driver, 49 Fort
" Jane Miss, bds 98 Belcher
Crawford —, grocer, h 7 Quebec
" Abegail Mrs., wid Wm. P., 220 Johnson
" James, com agent, 3 Commercial alley, h 40 Belleville
Crease hon. Henry Pering Pellew, judge Supreme Court of B. C., res "Pentrelew," 23 Cadboro Bay road
" Lindley, law student Drake, Jackson & Helmcken, h 23 Cadboro Bay road
Creech Harry, upholsterer, 62 Government, h 95 Kingston
" Mrs., h 95 Kingston
" Richard, h 95 Kingston
" Wm., lithographer, h 23 Green
Creed Geo., carp., h 67 Fernwood road
" John, gardener, h 67 Fernwood road
" John, jun., painter, 40 Fort, h 203 Johnson
" John, sen., painter, 40 Fort, res 203 Johnson
Creeden Mrs. John, h 264 Johnson
Cregg Patrick Winim, clerk, 14 Mears
Creighton John, tailor, 88 Govt
Crete Isaac, shoemaker, 11 Oriental alley
Cridge rt. rev. Edward, bishop, R. E. church, h 23 Carr
" Elizabeth Miss, h 23 Carr
" Ellen Miss, h 23 Carr
" Maud Miss, h 23 Carr
" Richard, surveyor, 2½ Quebec
Crisenteen —, fisherman, Herald
Cristlow Thos., tinsmith, 78 Blanchard cor Johnson
Critchley James, driver, 127 Douglas, h 7 McClure
" Thos. S. O., The Hermitage, Moss

CROASDAILE Henry Edward, J.P.
Land, Financial and Insurance Agent, 42 Fort. Tel 179, h Pemberton road

Croche E., tailor, bds 71 Yates
Croft Henry, of Bourchier, Croft & Mallette, h 42 Superior. Tel 550
" Wm., prop Royal hotel, 68 Fort, and Brown Jug saloon, 51 Government, res 11 Kane
Croghan A. & J. (Arthur & Jennie), grocers, 79 Yates
" Arthur, of A. & J. C., 79 Douglas
" Jennie Mrs., of A. & J. C., 79 Douglas
" Wm. Henry, driver, 84 Yates res 223 Johnson
Croker Geo., builder, h Mary, Vic W
Cronan Timothy, miner, 15 Herald
Crook Clara Miss, bookfolder, 77 Johnson, res Mary, Victoria W
" James, fireman E. & N. RR., h Mary, Victoria W
Crosley Mrs., nurse, h 66 Chatham
Cross Alex., h 110 Toronto
Crossier Onery Morris, livery, h 42 Pandora av
Crossman Geo., of C. & Wilson, h 7 Alfred

CRANE, McGREGOR & BOGGS, Financial Agents. Money loaned, Interest and Rents collected, Conveyancing, &c. 30 BROAD ST., VICTORIA.

Crossman Wm., h 7 Alfred
" & Wilson, Lorne restaurant, 28 Johnson
Crosson Annie Mrs., wid, 222 Beacon Hill park
" Mary J. Miss, bds 222 Beacon Hill park
Crowter Geo., tailor, bds 84 Store
Crowther Daniel, painter, 56 Rock Bay av

CROWTHER GEORGE, Engraver, Stencil Cutter, 117 Fort st., res Cedar Hill rd

Crowther John, sign writer, 40 Fort, res 111 Pandora av
" Richard, painter, 56 Rock Bay av
" Thos., 96 Yates
Crozier Richard, blacksmith, bds 84 Store
Cruickshank George, of Kaye, Quick & Cruickshank, h 15½ Frederick
" Geo., tanner, h 148 Cormorant
" Richard, soap manufacturer, 116 Yates, h 33 Quebec
Crump Harry, gardener, h 42 Dallas road
Crurr W., helper A. I. W.
Cryderman F. M., druggist's asst, 21 Yates
Cullin Chas. L., printer, 77 Johnson
" Wm., sen., printer, 77 Johnson, res 9 Humboldt
" Wm. H., night foreman "Colonist," h 113 Humboldt
Cullum Thos., green grocer, 40 Vancouver, h 5 Store
Cumming Jas., bds 71 Yates
Cummings Dr. T., h 109 Pandora av
Cunningham Neil, carpenter, bds 45 Store
" Robert Andrew, clerk, h 277 Yates
Curran Frank, cigarmaker, bds 84 Store
Currall Wm. Dixon, of Geo. Powell & Co., h 25 Frederick
Curry Frank Herbert, salesman, 22 Yates, h 118 Chatham
Curtice —, porter, 68 Fort
Curtis Andrew, school teacher, 109 View
" David, plasterer, 109 View
" Ellen Mrs., 109 View

CURTISS & HARVEY, Powder Mfrs of London, Robt. Ward & Co., Agents, 76 Wharf

Curwen Chas. B., Esquimalt road
Cusack Alice Miss, 34 Pioneer
" Nellie Miss, 34 Pioneer
" Thomas R., printer, 92 Government, h 34 Pioneer

CUSTOM HOUSE, Alex. Rowland Milne, Collector, 16 Wharf

Customs Appraisers' office, 53 Wharf
" Unclaimed warehouse, 59 Wharf
Custon Cook, 11 Centre road
Cuthbertson Jas., shoemaker, 81½ Yates
Cutler Melville capt, master mariner, 70 Broad
" Sam., dairyman, Esquimalt rd

D

Dacey G. D., painter, bds 71 Yates
Dahle Oscar, carpenter, 15 Fort, bds 8 Humboldt

52 GOVERNMENT ST.
CHAS. HAYWARD,
Funeral Director and Embalmer,
VICTORIA.
Tel. Office 48. Res. 594.

Pacific Land and Loan Exchange. } **Real Estate, Financial and Insurance Agents, 314 CORDOVA ST., VANCOUVER.**

ESTABLISHED 1873.

JOHN HILBERT,

Dealer in

Furniture, Carpets, Bedding,

Hardware, Crockery,

Glass and Electro Plated Ware, Table Cutlery, &c.

Nanaimo, - - British Columbia.

P.O. Box 16.

Dakers Arthur, engineer str. "Boscowitz," 169 Douglas
" W., helper A. I. W., 169 Douglas
Dalberg Chas., sealer, 60 Johnson

DALBY, BALLENTYNE & CLAXTON,
(Wm. Dalby, Clinton Graham Ballentyne, Frederic James Claxton)
Real Estate and Insurance, 64 Yates. Tel 488

Dalby Frank Joshua, clerk at 64 Wharf
" John, h 82 Chatham
" Wm., J.P., of Dalby, Ballentyne & Claxton, h 88 Pandora av
" Wm. S., h 88 Pandora av
Dale David, of Savage & Dale, h 20 North Park

DALEY JAMES J., Books and Stationery, 91 Douglas

Daley Jas., prop Grand Pacific hotel, 26 Johnson
" R. F., teller Bank of B. C.
Dalzell Henry, machinist, 15 Constance, h 26 Princess av
Danby Wm. Hartley, real estate, 57 Government, h 54 North Park
Daniell Edwin, clerk Drake, Jackson & Helmcken, res Bastion
Dannbery —, machinist A. I. W.
Darling Jas., gardener, Burnside road
" W., gardener, Burnside road
Dassonville Jules, jeweller, 80 Yates, h 56 Superior
Dauphin Max, patternmaker A. I. W.
Davey Fred. Wm., clerk Custom house, h Burnside road
" G. L. Miss, h 22 Mason
" George, 60 Johnson
" M. Miss, h 22 Mason
David John R. N., h Mary, Vic W
" Moses Daniel, saloon, 65 Douglas
Davidge F. C., & Co., com agents Japanese products, 131 Govt
" F. C., of F. C. Davidge & Co., res Esquimalt road
Davidson Alex., messenger Bank of B. C., h room 20, 54 Government
" Alex. Augustus, of Davidson Bros., 55 Yates
" Andrew Mrs., h 10 Randall

DAVIDSON BROS.,
(Cicero Napier & Augustus Alexander)
Watchmakers and Jewellers, 55 Yates

Davidson Cicero Napier, of Davidson Bros., res Vancouver city
" Peter, teamster V. T. & D. Co., 33 Kane
" Robt., wood turner, h 119 Chatham

DAVIE & BODWELL,
(Hon. Theodore Davie, Q.C., Ernest Victor Bodwell)
Barristers and Solicitors, 33 Langley. Tel 49

Davie Constance Langford Mrs., wid A. E. B., h 130 Michigan
" Edith Miss, Belcher
" John Chapman, M.D., office 28 Langley, h Pemberton road cor Belcher. res Tel 585
" Kate Miss, Belcher
" Maude Miss, Belcher

DAVIE & POOLEY,
(Hon. Charles Edward Pooley, Q.C.
Barristers and Solicitors, 47 Langley. Tel 19

WOODS & POLLEY, Real Estate Brokers, Conveyancers and Notaries Public. Cor. Columbia & Mackenzie St., NEW WESTMINSTER. Tel. 110. P.O. Box 121.

DAVIE THEODORE HON., Q. C., Attorney-General, of Davie & Bodwell, res 38 Cadboro Bay road. Tel. office 49

DAVIES & CO., J. P.,
(Joshua Davies)
AUCTIONEERS,
80 Wharf. Tel 6

Davies David Louis, clerk, 80 Wharf, h 195 Cook
" E. Mrs., widow Chas., 55 View
" Jos., compositor, 37 Yates, bds 60 Fort
" Joshua, of J. P. Davies & Co., h 195 Cook. Tel 546
" Philip Judah, clerk, 80 Wharf, h 105 Cook
" R. C., hotelkeeper, Victoria gardens, h Craigflower rd
" Wm., bds 43 Langley
Davis Albert Alfred, cigarmaker, 20 Belcher
" Chas., clerk, 43 Johnson
" Dav., custom shoemaker, 52 Fort
" Emma Miss, h 121 Superior
" Jennie Miss, 39 Broad
" Maurice Jos., agt Joseph Ullman, 55 Wharf, bds Driard
" R., Swan Lake hotel, Saanich rd
" Raphael D., of J. J. Hart & Co., res 43 Johnson
" Wm., carpenter, 142 Simcoe
Davison Neil, painter, 40 Fort, bds Colonial hotel
Davy H. G., operator C. P. R. Tel
Dawe Sam., carpenter, 128 Vancouver
Dawes Lillian Miss, milliner, 61 Fort
" W. J., shipwright, h Henry, Victoria W
" W. John, ship builder, Esquimalt

DAWLEY FRED. JAMES,
Prop. Vancouver Hotel,
71 Yates. Tel 169

Dawson Mary Mrs., wid John, h 23 North Park
" Wm., watchman V. T. Co., 21 Broughton
Day Adolphus Guerrin, cabinetmaker, 168 View
" Fred., mate of vessel, 126 Vancouver
Dayell Wm., laborer, 41 Pandora av
Daykin W. P., lighthouse keeper, Race Rocks
Deacon Fred., parkkeeper, 5 Beacon Hill park
Dean capt. John, contractor, bds 60 Fort
" W. M., druggist's assistant, 57 Yates
Dearberg John, apprentice, h 17 Work
" T. J., job hand, 74 Government
Dearburg John, printer, h 6 Princess av
" John J., machinist A. Gray, 6 Princess av
Deasy Daniel, h 189 Fort
" Elizabeth Miss, h 189 Fort
" Mary A. Miss, h 189 Fort
" Thos., chief engineer Fire Dept., h 3 Amelia. Tel res 557
" Wm., fireman, h 189 Fort
Deaton Daniel, fireman str. "Rithet," bds 84 Store
Debeck Octave, laborer, 126 Johnson, h Pembroke
DeCosmos Amor, h 291 Yates
Dee Wm., res 222 Johnson
Delmonico hotel, A. J. Bechtel, prop, 107 Government
" restaurant, E. Escalet, 109 Govt
Delong Wm., 4 Bay
Deluge Engine house, No. 2, Victoria Fire dept, 82 Yates. Tel 538
Demaine Geo. Thos., baker, 28 North road, h 64 South road
Demers Ernest, 115 Douglas
" Leontine, 115 Douglas
" Ludger Oliver, of Demers & Son, h 115 Douglas
" Numa, of Demers & Son, h 115 Douglas
" & Son (Ludger Oliver & Numa), grocers, 115 Douglas
Demmick Wm., asst engineer Tram Co., Store

T. G. RAYNER, } *FIRE AND LIFE INSURANCE.*
6 Trounce Avenue, Victoria.

ROBERTSON & CO.,
Real Estate and Insurance Agents,
Notaries Public, &c.
P. O. Drawer R, VANCOUVER, B.C.

Fire, Life, Plate Glass and Accident Insurance, - - } At Lowest Rates.
Guarantee Bonds issued, - }

Dempster Jas., canner, bds 99 Wharf
" Walter Scott, horseshoer Beek & Co., h 132 Fort
Denny George, reporter "Times," h 128 Pandora av
" J., apprentice A. I. W.
" Jas., A. I. W., h 128 Pandora av
" Lizzie Miss, h 128 Pandora av
" Wm., h 128 Pandora av
Depew John, butcher, 116 Douglas
" John, driver, 104 John, bds Commercial hotel
Deporten John J., brewer, res 126 Johnson
DeRidder Peter, carpenter, 49 Third
DesBrisay Delacour, salesman, 61 Yates, rms 31 Broad
Deves Frank, laborer, 295 Johnson
" Fred. Eugene, h 86 Menzies
" Jane A. Mrs., 118 Fort

DEVEREUX & CO., W. E.,
(William Essex Devereux)
Civil Engineers, Surveyors and Real Estate Brokers, 43½ Government

Devereux E. Miss, teacher, 41 Burdette av
" Frank A., C. E. and surveyor, 42½ Government, h 76 Bay
" John capt., dock master, Esquimalt, h 76 Bay. Tel office 555, res 529
" Wm. Essex, of W. E. Devereux & Co., h 76 Bay
Devine Hyman A., constable

DEVLIN JOSEPH C.,
REAL ESTATE,
76 Yates.
h 42 North Park

Devlin Robt., miner, h 5 Alfred
DEVLIN ROBT. BEATTY, grocer, cor St Lawrence and Simcoe, h same
Devo Frank, laborer, 153 Yates
Dewsnap Albert, boilermaker, h 90 Chatham
" Joseph, road foreman, h 90 Chatham
Dexter Robt., bds 43 Langley
Dickie Chas. H., train baggagemaster E. & N. R., res 137 Cormorant
Dickenson Chas. Edward, clerk, 61 Wharf
" Edward Mrs., dancing teacher, 81 View, h 298 Moss
" Edward, h 298 Moss
" Edwin, moulder A. I. W., h 5 Green
" F., clerk P. O.
" Lionel, grocer, 113 Douglas
" Percy, clerk, h 298 Moss
Dickinson W., moulder A. I. W.
Dickson Wm. Stuart, 132 Pandora av
Dier Wm. Alfred, com trav M. Fisher & Son, of Montreal, woolens, 6 Bastion, h 129 Quadra. Tel res 572
Dimmick S., asst engineer Tram Co., bds Store
Dingwall Alex., hunter, 130 Douglas
Dinsdale Robt., bricklayer, 48 Third
Dissett & Wark, painters, 97 Yates
DISTRICT PAYMASTER MILITARY Dist. No. 11, capt. A. W. Jones, office 22 Bastion
Divey Chas., bds 107 Government
Dixon Ed. John, bricklayer, 41 Quadra
" W., machinist A. I. W.
Doane Charlotte E. Mrs., wid Joseph Homer, h 64 Rae
" Margaret Miss, h 64 Rae
Dobbin T. Sidney, Esquimalt road
Dobbinson Jos., taxidermist, h 3 Dobbinson

E. G. PRIOR & CO. VICTORIA. Farmers', Builders', Loggers' Supplies. Finest Stock in the Province.

Dodd John, master mariner, 146 Fort
" Martin J., carpenter for R. R. Co., h Catherine, Victoria W
Dodds Alfred, plumber, 21 South road
Dodds Archibald, school teacher, 21 South road
" Harry, clerk, 25 Yates
" Wm., florist, 9 Park road
Dods Mrs., dressmaker, 65 Govt
Dodge Richard
Dodgson Herbert, foreman A. I. W., 36 John
Doig David, cashier, 4 Gordon
" S., teller Bank B. N. A., h 41 Discovery
Dolan Peter, blacksmith A. I. W.
Domestic Sewing Machine Co., 37 Fort

DOMINION EXPRESS CO., Frederick Oliver, Agent,
75 Government. Tel 89

Dominion Building and Loan association, 64 Yates

DOMINION HOTEL, NEW, Stephen Jones, jr., Prop, 119 Yates

Dominion Life Assr. Co. of Waterloo, 43½ Government
" Lodge, I.O.O.F., No. 4, meets Thursday nights at hall, 87 Douglas
Donald Mrs., wid Edwin, h 113 Michigan
Donaldson —, helper A. I. W.
" Alex., machinist, 15 Fort, res Superior
" Alex. Dawson, carpenter, h 57 Superior
" Bella Mrs., wid, h 33 Birdcage walk
" Elizabeth Miss, h 143 Michigan
" Euphemia Miss, h 143 Michigan
" James, carpenter, 161 Fort
" James, fisherman, h 143 Michigan

DOMINION OF CANADA DEPARTMENTS

CUSTOM HOUSE, Alexander Roland Milne, collector of customs, registrar of shipping & controller of Chinese immigration, 14 Wharf
Appraiser's office, 53 Wharf
Unclaimed warehouse, 59 Wharf
IMMIGRATION OFFICE, John Jessop, immigration agent, Provincial Govt. Buildings
Immigrants' home, John Clarke, caretaker, 24 Dallas road
INLAND REVENUE DEPARTMENT, Wm. Gill, provincial inspector; Richard Jones, collector, office Custom House building, 14 Wharf
INDIAN DEPARTMENT, Hon. Arthur Wellesley Vowell
Indian superintendent, hon. P. O'Reilly Indian Reserve commr., 20 Douglas
MARINE DEPT., capt. Herbert G. Lewis, agent; J. A. Thompson, steamboat inspector; Richard Collister, inspector of hulls, Custom House building, 14 Wharf
MILITIA AND DEFENCE
Military District No. 11, capt. A. W. Jones, paymaster, office 22 Bastion
Drill Shed & Militia stores, Chas. Ireland, stores foreman, 22 Menzies
POST OFFICE, 94 to 98 Govt., Noah Shakespeare, postmaster; Thos. A. Cairns, asst. postmaster. Tel 7
P. O. inspector, Everard Hyde Fletcher; William Henry Dorman, asst inspector, 98 Govt
PUBLIC WORKS, Francis Clark Gamble, resident engineer, P. O. building, 98 Govt. Tel 149
Esquimalt Dry Dock, capt. John Devereux, superintendent. Tel 555
SAVINGS BANK, Jos. Hugh MacLaughlin, mgr and asst receiver general, P. O. building, 98 Govt

F. G. RICHARDS, JUN., Real Estate, Financial and Insurance Agent, Notary Public. Correspondence solicited. 51 YATES ST., VICTORIA.

C. S. F. Hamber, NELSON. A. G. Thynne, Chas. G. Henshaw, VANCOUVER.

HAMBER, THYNNE & CO.,

METAL -o- BROKERS,

AND COMMISSION AGENTS.

P.O. Box 726. Tel. No. 106.

OFFICES. McConnell Block, Water St., VANCOUVER, and 105 West Baker Street, NELSON, B.C.

Donaldson James, jun., fisherman, 143 Michigan
" Robt., fisherman, h 143 Michigan
" Walter H., foreman H. Stephens, bds 8 Humboldt
" Wm., fisherman, h 143 Michigan
Donnelly Ellen Mrs., wid, bds 233 Simcoe
Donnery H., machinist, 46 John
Donnie Margaret Miss, domestic, 130 Fisguard
Donnly Miss, furnished rooms, 72 North Park
Donovan Patrick Harrington, architect, 93½ Douglas, res 134 Fort
" Stephen Andrew, res 134 Fort
Dooley John, 270 Yates
Doran Edward F., teacher Central Public school, Yates
" John, prop New Inn, Esquimalt road
" Margaret Miss, Esquimalt road
Dorcey A., floorman, 20 Pandora av
Dorenbecher George, cigarmaker, 103 Johnson, bds Western hotel
Dorman John, shipwright, 129 Michigan
" Wm. Henry, asst P.O. inspector, h 61 Superior
Dorval J., gunner "C" Battery
Dorsey Harry, ship carpenter, 171 Johnson
Doscher Henry Walter, Pembroke cor Quadra
Dougherty George, h 206 Johnson
Dougherty John, scavenger, h 50 Vancouver
" Thos., 3rd jailor Victoria jail
Doughty G. & J., brushmakers, 120 Fort
" George, of G. & J. Doughty, res 120 Fort
" James, of G. & J. Doughty, res 120 Fort
" John, scavenger, 50 Vancouver
Douglas house, bdg hse, 5 Gordon
" J. M., carpenter, h 8 Pioneer
" Richard, carpenter, bds 89 Herald
" Richard D., carpenter, 6 Langley
" W. C., carpenter, h 8 Pioneer
" W. J., 99 Wharf
" Wm., conductor Tram Co., Store
Dow Hector, machinist A. I. W., 42 Hillside av
Dowdell Michael, nurse, 71 Fort
Dowland W. E., clerk, h 6 Blanchard

DOWLER WELLINGTON J., City Clerk, 112 Douglas, res 132 Blanchard av

Dowling J., gunner "C" Battery
Downer Henry Groves, plumber, 47 Fort, h 74 Rock Bay av
Dradley Geo., stableman, 8 View
Drake Brian Halsey Tyrwhitt, of Drake, Jackson & Helmcken, h 2 Pleasant
" Clara M. Miss, fancy dry goods, 115 Fort

DRAKE, JACKSON & HELMCKEN,
(Robt. Edwin Jackson, Q.C., Harry Dallas Helmcken, Hugh Bowsley Willson Aikman, Brian Halsey Tyrwhitt Drake)
BARRISTERS AT LAW, NOTARIES PUBLIC,
Bastion cor Langley. Tel 36

Drake Maria Mrs., wid, bds 212 Yates
" hon Montague Wm. Tyrwhitt, judge Supreme Court of B.C., res 2 Pleasant. Tel. 510

McLENNAN & McFEELY, Dealers in Stoves, Ranges, Agate ware, Lamps, Cutlery, Brass Goods, &c.
70 Yates St., VICTORIA. 132 Cordova St., VANCOUVER.

Drake Richard, plasterer, 65 Kane
DRAKE WILLIAM TYRWHITT, coal merchant, office 90 Wharf, h 3 Cook. Tel. 533, res 515
Draper Mary Miss, domestic, 39 Cook
" Thos., agent, h 16 North Park
Draut John, prop Stella house, 147 Johnson
" John, grocer, h 76 Blanchard
" Marcella, h 76 Blanchard
DRIARD HOTEL, Redon & Hartnagel, View cor Douglas. Tel. 29
Driscoll Daniel, stage driver, 25 Broad, res 173 Simcoe
" Dennis, laborer, 173 Simcoe
" Florence Miss, dressmaker, bds 173 Simcoe
" J. J., bds 102 Yates
Dryburgh Andrew, shipwright, rear 150 Chatham
Drysdale —, h 80 Pandora av
" Wm., carpenter, 6 Langley, h 128 North Park
Duck Simeon, h 47 Herald
" Wm., law clerk, 43 Langley, h 47 Herald
Dudgeon James, foreman, 121 Government, h Burnside road
" Robt., clerk, 70 Yates, h 35 View
" Robt., accountant, 621 Belleville
Duff Bell Miss, milliner, 65 Government, h 146 Fort
Duffy A. Miss, varnish room, 74 Govt
Duke Horace A., cigarmaker, 5 Trounce av
Dumbleton Alan Southey, of Walker, Pemberton & Dumbleton, h Belcher av
" Henry Maurice, h 17 Michigan
Dummett M., carpenter, 17 Courtney
Dun, Wiman & Co., 8 Bastion
Dunbar John, conductor Tram Co., Store

DUNCAN JOHN A., M.D.,
Physician and Surgeon "C" Battery R.C.A., res 89 Fort. Tel 163

Duncan A. B., cabinetmaker, 30 Hillside av
" J. A., painter, 21 Government, h 30 Hillside av
" J. B., cabinetmaker, 55 Humboldt
" Walter, laborer, 62 Humboldt
" Wm., harnessmaker, h 112 Cormorant
Duncanson Thos., moulder A. I. W., 38 Johns
Dunington Eliza J. Miss, dressmaker, 46 Broad
" Wm. H., porter, 1 Yates
Dunnivan John, bds 43 Langley
Dunlap John, teamster, 15 Herald
Dunlevy Peter C., mining expert, h 41 View
Dunn Morrice, plumber, 73 Yates
Dunsmuir Alexander, president E. & N. Ry., of R. Dunsmuir & Sons, res San Francisco, Cal.
" James, of R. Dunsmuir & Sons, president Union Collieries Co., res 15 Menzies. Tel res 531, office 549
" Robert Mrs., res "Craigdarrach," Cadboro Bay road. Tel 133

DUNSMUIR & SONS, R.,
(James & Alexander)
Props Wellington Collieries,
DUPONT CLARA E. MISS, principal 4 Broughton cor Govt. Tel 549 Angela Ladies' college, 41 Burdette av
DUPONT C. F. MAJOR, res "Stadacona," 150 Cadboro Bay road
Durand Amelia Miss, 47 Broad
Durham John Henry, of Findlay, Durham & Brodie, res London, Eng.
" Margaret Miss, dressmaker, 146 Broad, res 100 Quadra
" Sadie Miss, 100 Quadra
" Thos. Philip, cashier, 121 Govt, h 100 Quadra
During —, gardener, 7 First
Durling James, fireman, 17 Work

CEYLON TEA COMPANY,
CARRALL ST., VANCOUVER.
Pure Teas and Coffees. Our Pure Ceylon Teas beat all others. See you get the Ramaswany Brand, no other genuine.

Dwyer Jos., h 40 Pandora av
" Mamie Miss, h 40 Pandora av
" Wm. Jas., grocer, 224 Cook, h same
Dyer Fred. Chas., of King, Dyer & Co., res 54 Fort
" Thos., carpenter, h 89 Herald
Dyke Fritz, 189 Pandora av

E

EARLE THOMAS, M. P.,
Wholesale Grocer,
92 and 94 Wharf. Tel 5.
res 131 Cadboro Bay road, Tel 505

Early Nellie Miss, 25 Herald
Earsman John, clerk H. B. Co., 18 Parkington
East Henry, carpenter, 15 Fort
Eastman Sam. W., blacksmith, 115 Johnson, res 105 Pandora av
" Wm. A., laborer, 228 Simcoe
Ebert Philippena Miss, domestic, h 61 Superior

EBERTS & TAYLOR,
(David MacEwen Eberts, William John Taylor)
Barristers and Solicitors,
30 Langley. Tel 70

Eberts David MacEwen, of Eberts & Taylor, h Gorge road, Tel 93
Ebit W., h Andrew, Victoria W
Eckersley James, expressman, 32 Quadra

RICHARDSON & HEATHORN,
Manufacturers' and
IMPORTERS' AGENTS.
WAREROOMS:
42 YATES STREET,
VICTORIA.

Eckert Chas., clerk, res 12 Bay
" Wm., grocer, 173 Govt, h 12 Bay
Eden F. J., printer, bds 71 Yates
Edmond Agnes Miss, housekeeper, Cadboro Bay road
Edmonds E. T., engineer, h 19 Green
Edmunds Wm., pressman Colonist, h 112 View
Edwards Adam, porter, 10 Yates, h 24 Quadra
" Evan, sealer, 60 Johnson
" Sam. W., printer, 114 Yates, res 132 Fort
" Thos., 128 Douglas
" Thos. Wm., watchmaker, 43 Govt
Eeles H., teller Bank B. C.
Eichiler Robert, cabinetmaker, 55 Humboldt
Elford John, of Elford & Smith, 30 Cadboro Bay road
" Pop., farmer, Fairfield road
" Robert, farmer, 130 Cadboro Bay road
" Theo., farmer, Foul Bay
" Wm., 130 Cadboro Bay road
Elgen Jas., carpenter, 41 Douglas
Ella Fred. Wm., conductor Tram Co., res 268 Fort
" Henry Reese, bookkeeper, 66 Government, res 268 Fort
" M. B. Mrs., wid Henry, res 268 Fort
" Mary Miss, res 268 Fort
" Thos. Richard, clerk, 34 Yates, res 268 Fort
Ellery Geo. H., tripe dealer, 1 Pandora South
Ellice John, contractor, Saanich road
Elliot A., expressman, h 159½ Chatham
" Wm., laborer, 8 Walnut
Elliott Geo., clerk, 16 Chancery lane, h 10 Mason
" John, Herald
" John, laborer, 11 Beacon Hill park
" J. G., inspector B. C. Board of Fire Underwriters, room, 8, 54 Government

CRANE, McGREGOR & BOGGS, Insurance and Stock Brokers, General Agents Sun Life of Canada, Eastern Assurance Co. of Canada, Citizens Fire and Accident, &c., &c. 30 BROAD ST., VICTORIA

Elliott Maggie Miss, res 100 Quadra
" Mrs., wid, 107 Quadra
" Richard, clerk, 16 Chancery lane, h 10 Mason
" Robert, machinist A. I. W., 42 Pembroke
" Thos., contractor, h 10 Mason
" W. A., The Willows hotel, Cadboro Bay road
" Wm., stonemason, Walnut Spring ridge
" Wm., bds 11 Beacon Hill Park

ELLIS & CO.,
(William Harrington Ellis, Albert George Sargison)
Publishers the Colonist, Lithographers, Engravers and Job Printers, 74 Government. Tel 11.
See advt.

Ellis Abraham, job printer Colonist, bds 26 Churchway
" Wm., blacksmith A. I. W., bds 45 Store
" Wm., blacksmith A. I. W., h 107 Cormorant
" Wm. Harrington, of Ellis & Co., res 26 Churchway. Tel 588
Ellison rev. Wm. G. H., rector, Esquimalt, h Russell, Victoria W
Elm Wm., driver, 57 Fort, res Johnson
Elpinstone Ernest Edward, painter, 114 Yates
" Jennie Miss, 175 Menzies
" Laura Miss, clerk, 65 Government, h 69 Kane
" S. Mrs., 69 Kane
" Virginia Miss, 69 Kane
Elrick Geo., upholsterer, bds 89 Herald
ELSWORTH & SMITH, brickmakers and contractors, Saanich road
" Jas., of Elsworth & Smith, h 61 King's road
" Wm., brassfinisher A. I. W., 44 Herald
Elwin Rebecca Mrs., wid Thos., h 67 Montreal
Elworthy Fred., secy. B. C. Board of Trade and bookkpr, 80 Wharf, h Menzies
Ely Robt., painter Gray & Co., h Oscar
Emmanuel Baptist church, rev C. Townsend, pastor, Chatham, Spring Ridge, nr Fernwood road
Emberts J., laborer, 254 Simcoe
Emerson Arbuthnot, accountant, h 190 Douglas
Emery Alfred, A. I. W., 74 South rd
" W., machinist A. I. W.
" Wm., screw turner, 32 Constance, h 72 South road
Emmerson —, laborer, Sayward
Emmett Wm., laborer, bds 45 Store
Empey M. P., clerk, 42 Yates
Empire Bakery and grocery, H. Lapierre, 119 Fort cor Blanchard
Engelhardt Arthur, clerk, h 19 Burdette av
" Arthur Fred., clerk N. P. Ry., h 19 Burdette av
" Julius Fred. Emil, customs broker, 1 Fort, h 10 Burdette av
" Paul, cooper, 44 Wharf
" Reginald Stanley, h 19 Burdette av
English Robt., carpenter, rear 112 Johnson
Equitable Life Assr. society, Dalby, Ballentyne & Claxton, gen agents, 64 Yates

52 GOVERNMENT ST.
CHAS. HAYWARD,
Funeral Director and Embalmer,
VICTORIA.
Tel. Office 48. Res. 594.

Pacific Land & Loan Exchange. } 314 CORDOVA ST., **VANCOUVER.**

ESTABLISHED 1873.

JOHN HILBERT,

Dealer in

Furniture, Carpets, Bedding,

Hardware, Crockery,

Glass and Electro Plated Ware, Table Cutlery, &c.

Nanaimo, - - British Columbia.

P.O. Box 16.

Erb Louis Emil, of Loewen & Erb, 33 Discovery, h 283 Douglas. Tel 151

ERSKINE Archibald Blair, BOOTS AND SHOES, 132 Government, res 134 King's road

Erskine Robt., of Hastie & Erskine, h 34 King's road

Escalet Ernest, prop Delmonico restaurant, 109 Government

Esnouf Richard Benjamin, accountant, Harrison

ESQUIMALT & NANAIMO RAILWAY COMPANY,

Alex. Dunsmuir, pres.

Joseph Hunter, chief engineer and general supt.

Wm. Whyte, accountant

H. K. Prior, G. F. & P. A.

John Trutch, land comm.

General offices, 4 Broughton cor Govment. Tel 549

Railway depot—Fred. Brown, station agent and train despatcher, Store, foot of Cormorant

Freight office Tel 156

Ticket office Tel 69

Esquimalt Water Works Co., Thos. Earle, M. P., pres; Theodore Lubbe, secy, 77 Wharf

Estes Andrew Jackson, h 130 Yates

" Annie Miss, dressmaker, h 130 Yates

Estes Hannah Miss, 130 Yates

" M. Frances Miss, dressmaker, 130 Yates

" Wm. S., clerk, 59 Johnson, h 130 Yates

Estwood Henry, bookkeeper, 119 Fort, res View

Etheredge Geo., h 33 Birdcage walk

" Ronald J., h 37 Birdcage walk

Etheridge Ernest, carpenter, 15 Constance, h 25 First

Eureka Livery stable, Henry Courtney, prop, 20 Pandora

Euston Cook, 11 Centre road

Evans Benjamin, usher Superior Court, h Cadboro Bay road

" Fletcheroft, stenographer, 21 Bastion, h 37 Erie

" M. Georgiana Miss, 120 Fisguard

" Margaretta Miss, tailoress, 55 Government

" S. Mrs., wid John, dressmaker, h 28 View

" W. H., farmer, res Cadboro Bay road

" Wm., gardener, 7 Wilcox

Everett Patrick, saloon, 3 Esquimalt rd

Ewart Thos., carpenter, 71 Fort

EWEN & CO., Lion Island Cannery, Fraser River, Robt. Ward & Co., Agents, 76 Wharf

Ewing James, livery, 109 Johnson, h 53 Chatham

F

Fairall & Barry, props E. & N. brewery, Esquimalt rd

" Henry Smith, of Fairall & Barry, Esquimalt road

Fairbairn Wm., bds 43 Langley

Fairbanks J. W., h 144 Fort

FAIRBROTHER GEO., prop Lion Brewery saloon, cor Chambers and Queen's av

WOODS & POLLEY, Real Estate Brokers, Conveyancers and Notaries Public. Cor. Columbia & Mackenzie St., NEW WESTMINSTER. Tel. 110. P.O. Box 121.

Fairfield Andrew, carpenter, h 4 Randall
Falck P. M., jeweller with Lange, h 144 Fort
Falconer W., carpenter, h 17 Courtney
Falls John P., bookkeeper, 42 Yates, h 6 Blanchard
Fanning John, curator Prov. Govt., h 199 Yates
Farmer Wm., carpenter, 18 Langley
Farquhar Geo., carpenter, 42 Government, h 47 Blanchard
Farral H., ship carpenter, 41 Pandora av

FARRAN, McPHERSON & HOVIE,
Clinton, Ont.,
Minnesota Chief and Monarch Separators,
Nicholles & Renouf, Agents,
61 Yates cor Broad

Farrell Cecilia Miss, bds 12 Beechy
" John Dominick, bds 12 Beechy
" Joseph, bds 12 Beechy
" Patrick, apprentice A. I. W., 12 Beechy
" Patrick Gerald, bds 12 Beechy
" Thos., stableman V. T. Co., 21 Broughton
Fashion Horseshoeing shop, M. J. Connin, prop, 14 Pandora av
FASHION STABLE, Thos. Barlow, prop, 103 Fort. Tel 93
Faulkner E. W., mate, bds 45 View
" Sarah Ann Miss, rooms 234 Cook
" Wm., carpenter, 273 Douglas
Fawcett Annie Jane Miss, h 24 Carr
" Edgar, clerk Custom house, h 14 Franklin
" Edith Mary Miss, h 24 Carr
" Frank Oswald Miss, h 24 Carr
" Grace Ellen Miss, h 24 Carr
" Rowand Clayton, 38 Broad, h 24 Carr
" Rowland Wignell, upholsterer, 38 Broad, h 24 Carr
" Thos. Lea, h 10 Franklin
Fawcett Wm. L'Estrange, clerk Drake, Jackson & Helmcken, bds 5 Gordon
Fearns Samuel, Saanich road
Fecker Wm. J., painter, 150 View
Fee David Finley, sen., grocer, h 9 North Park
" John Thos., salesman, 65 Wharf h 9 North Park
Feilling Louis Henry, of Robinson & Feilling

FELL & CO.,
(James Fell)
Groceries, Wines and Liquors,
49 Fort. Tel 94

Fell Frederick, clerk, 49 Fort, h 190 Pandora av
" J. F., clerk, h 190 Pandora av
" James, of Fell & Co., h 212 View

FELL THORNTON,
Barrister, Solicitor, Notary Public and Clerk Legislative Assembly, 50 Langley, h 29 Cadboro Bay road. Tel 95

Feltoe Archibald Shirre, clerk, 1 Yates h 22 Farquhar
" John, tinner, h 22 Farquhar
Fenwick Isabella Mrs., restaurant, 71½ Fort
" prof., bds 22 McClure
Ferguson George, bartender, 48 Fort
" John Kenneth, tinner, 46 Yates
" Ross J., prop The Louvre, 9 Johnson
" Ross J., hotel clerk, 11 Belcher
" Wm., bricklayer, 103 View
Fernleigh J., 23 Gorge road
Ferris William D., J. P., 49 Herald
Few Alfred, grocer, 111 Johnson, h 25 Henry
Fibre Valves Co. of London, 76 Wharf
Field Henry Ernest, clerk, 66 Wharf
" Robert, teamster, h 12 Alfred
" S. Mrs., fancy goods, 21 Broad
" Wm., prop Standard saloon, 113½ Douglas, h 120 Blanchard av

T. G. RAYNER, | ***FIRE AND LIFE INSURANCE.***
6 Trounce Avenue, Victoria.

SAFES! SAFES!

No Make to compare with

GOLDIE & McCULLOCH'S

FIRE AND BURGLAR PROOF SAFES.

Prices and terms furnished by

ROBERTSON & CO., Agents for B.C.

P.O. Drawer R, **VANCOUVER.**

Field Wm., 7 Waddington alley
Fielding George, porter Driard, rooms 59 View
" John, sawyer, 16 Labouchère
Fillmore Albert, seaman, h 105 Pandora av

FINDLAY, DURHAM & BRODIE,
(Geo. Jas. Findlay, John Henry Durham, John Henry Brodie)
Insurance Agents and Export Merchants, Matthew T. Johnston, mgr, 98 Wharf

Findlay Annie Miss, clerk, 86 Yates
" George James, of Findlay, Durham & Brodie, res London, Eng
" W., helper A. I. W.
Findley Alfred Halley, clerk, 4 Fort, h 52 David
" Hugh, inspector W. M. and Gas office, 54 Langley, h 52 David
" Wm., blacksmith, h 52 David

FINLAISON Chas. Stoddart, Shipping and Customs Broker, 4 Fort,
h 6 St John

Finlaison Charles William, h 8 St John
" Edward E., clerk Bank B. N. A. h 8 St John
Finlayson Duncan N., clerk, h 242 Douglas
" John, supt. reformatory, h 82 Oswego
" J., piano tuner, 107 Government
" Roderick D., clerk, 90 Wharf, h 242 Douglas
" Roderick, pilot comm., agent Lloyds, London, h 242 Douglas
" W. H., clerk Bank B. N. A.
Finmore A., sealer, 60 Johnson
Finson A. B., clerk, h 6 Amelia
" A. B., clerk, h 86 Pandora av

FIRE DEPARTMENT, Thos. Deasy, Chief Engineer 82 Yates. Tel 538

Firemen's Fund Ins. Co., Marine, 8 Bastion
FIRST PRESBYTERIAN CHURCH, rev. Donald Fraser, pastor, cor Blanchard and Pandora av
Firth Alfred, stonecutter, Third
" Hanson, bricklayer, 19 Third
" J., boilermaker A. I. W.
Fish Ann E. Mrs., wid, 26 Hillside av
" Edward, bookbinder, 74 Henry
" George, shoemaker, 97 Douglas, h 74 Henry
" Robert, bricklayer, 74 Henry
" William, carpenter, 74 Henry

FISH THOMAS,
Herbalist and Chemist, 86 Blanchard

Fisher George B., miner, rear 84 Fort
" Ira John J., carriage shop, 31 Herald, h 35 Princess av

FISHER JAMES, MARBLE WORKS, 117 Fort

Fisher James Abraham, engineer E. & N. Ry., h Andrews, Victoria W
" James, h 23 Herald
" W. Henry, mattress maker, 66 Government, h 44 Vancouver
" William Edward, clerk, 47 Langley, h 112 Pandora av

E. G. PRIOR & CO. Victoria. Chatham Wagons, Brantford Buggies, &c., in stock. Best in the World.

Fitterre Bertha Miss, 82 Pandora
" Henry, pressman, 77 Johnson, h 82 Pandora
" Mary Mrs., wid J. Peter, 82 Pandora
Fitzallen John, h 51 Quadra
Fitzsimmons —, fireman A. I. W.

FLEMING BROS.,
(Edgar & Harold)
PHOTOGRAPHERS,
Over 61 Government

Fleming Edgar, of Fleming Bros., h 59½ Government
" Harold, of Fleming Bros., h 59½ Government
Flemming Andrew, painter, 35 First
Flemmings John, engineer, bds 84 Store
" John, stonecutter, 3 Centre road
Fleuri Albert, painter, bds 13 Humboldt
Fletcher C., clerk Custom house
" Charles Henry, marble cutter, h 35 Mears
" Everard Hyde, P. O. inspector, 98 Govt, h 44 Cadboro Bay road
" George, assistant, 37 Fort, h 134 Cook
" James, assistant, 37 Fort, h 134 Cook
" Robt., clerk, 102 Yates
" Ormond, D. L. S., asst draughtsman land dept Prov. Govt., h 238 Fort
" Thos. W., pianos, organs and sewing machines, 37 Fort, h 134 Cook
Flewin Albert Charles, Belmont saloon, 11 Government, h 85 Chatham
" Thos., prop Capitol saloon, 7 Yates, res 36 South Park
" Wm Henry, bartender, 11 Govt, h 94 Menzies
Flesh Charles S., engineer
Flett Alfred, deputy treasurer Prov. Government, h 104 Superior
Flett Henry S., of Johnson, Walker & Flett, res 92 Bay
" James, carpenter, h 8 Pioneer
Flint Arthur St George, of Flint & Williams, h 246 Simcoe or 84 Dallas road

FLINT & WILLIAMS,
(Arthur St. George Flint, Benjamin Williams)
REAL ESTATE BROKERS,
Accountants,
General Commission and Insurance Agents,
Conveyancers and Notaries Public,
46 Fort cor Broad

Flummerfelt Alf. Cornelius, of Ames' Holden Co., h 33 Gorge road. Tel 453

FLUREY, SONS & CO.,
Aurora, Ont.,
Plows, &c.,
Nicholles & Renouf, Agents,
61 Yates cor Broad

Flynn John, bartender, 116 Douglas
" Thos., laborer, bds 71 Yates
Fonthill nurseries, Wyman Clark, agent, Clarence hotel
Foot H. R., boat builder, work shop 37 Montreal
Foote J., gunner "C" Battery
Ford Jas., carpenter, h 195 Chatham
" John D., carpenter, 102 Fort, h 35 Mears
" Kate Miss, domestic, 95 Fairfield road
" Mary Mrs., wid John, 35 Mears
" Susan Mrs., wid Wm., 143 Pandora
Forrest John, teamster, h 200 Pandora
FORRESTERS HALL (old Masonic building), 73 Government
Forster J. W., plumber, bds 8 Humboldt
" Miss, stenographer, 41 Govt

F. G. RICHARDS, JUN., Real Estate, Financial and Insurance Agent. Has the largest list of Choice Business and Residential Lots for Sale. Correspondence Solicited. 51 YATES ST., VICTORIA.

C. S. F. Hamber, NELSON. A. G. Thynne, Chas. G. Henshaw, VANCOUVER.

HAMBER, THYNNE & CO.,

METAL -o- BROKERS,

AND COMMISSION AGENTS.

P.O. Box 726. Tel. No. 106.

OFFICES. McConnell Block, Water St., VANCOUVER, and 105 West Baker Street, NELSON, B.C.

Fortsmeyer —, helper A. I. W., bds 84 Store
Forsyth Jas., works C. Morley, 7 Waddington alley
" James, h Johnson
Foster D. Livingstone, cornice maker, 14 Fort, h 60 Kingston
" Fred., laborer, rear 110 Johnson
" Fred. Wm., h 93 Simcoe
" George, prof of athletics, h 173 Simcoe
" Robert, engineer, 153 Yates, h 51 Work
" Sarah Miss, 34 King's road
" Stanley, painter, h 60 Kingston
" Stephen, painter, h 60 Kingston
Fowler Jasper, h 72 John
Fox Albert, compositor, 38 Fort, res 147 Chatham
" Cath. G. Miss, private school, h 36 Mason
" Chas., engineer, h 122 Fort
" Chas. C., restaurant, 54 Yates, rooms 51 Quadra
" Florence Miss, h 82 Menzies
" Geo. Thos., manager, 78 Govt, h 36 Mason
" Harriet A. Miss, music teacher, h 36 Mason
" Helen Annie Miss, private school, h 36 Mason
" Henry, night clerk, 166 Govt, bds Grand Pacific
Fox M. & H. A. (Mrs. Margaret & Miss Helen Annie), George Thos. Fox, manager, cutlery and fishing tackle, etc., 78 Govt
" Margaret Mrs., of M. & H. A. Fox, h 30 Mason
Francis Allen B., clerk, 22 Bastion, h 135 Pandora av
" Cecilia B. Mrs., wid Allan, h 135 Pandora av
Frank Bishop, coachman, 73 Richardson
" E. Mrs. (Esther) gents' fngs and hats, 39 Govt, h 36 Frederick
" Eli, manager, 39 Govt, h 36 Frederick
" John, shipper V. Rice mills, h 11 Bay
" Juline H., bookkeeper, 58 Govt, h 178 Yates
Franklin Albert George, clerk, 31 Fort, h Kingston
" W. T., clerk John Weiler, h 86 Kingston
" Wm. Anthony, landing waiter H. M. C., 86 Kingston
Franklyn Mrs., wid W. H., res 208 Douglas
Franks Chas., owner Black Diamond, bds Clarence
Fraser A. B., of Williams & Fraser, h 107 Fisguard
" Flora C. Miss, teacher Central school, h 204 Pandora av
" River fishery, 98 Wharf
FRASER REV. DONALD, M.A., pastor First Presbyterian church, h 204 Pandora
" J. R. Mrs., art teacher, h 133 Quadra
" Jas. Ross, builder, 133 Quadra
" John, tailor, rms 106 Fisguard
" Katherine A. Miss, h Pandora av
" Wm. Grant, farmer, h 116 Chatham
Frawby Wm., barber, 48 Yates, h 228 Johnson

McLENNAN & McFEELY, Importers of Artistic Hand-carved Mantels and Over-Mantels, Grates, Tiles, Lamp Goods and Gas Fixtures. 70 YATES ST., Victoria. 132 CORDOVA ST., Vancouver.

Frazer A. R., car repairer Tram Co., Store
" Alex., rms 107 Fisguard
" Andrew, laborer, 90 Store
" Arthur, mechanic V. E. T. & L. Co., 107 Fisguard
" Jas. T., contractor, bds 45 Store
" John, tailor, 37 Johnson
" Wm. G. Mrs., dressmaker, 128 Douglas
Frederickson John, cabman, h 20 Quebec
Fredette Edmund, sawyer, h 36 Pioneer
Fredrickson M., painter, Yates, h Edward, Victoria W
Freedman Chas. A., clerk, 65 Wharf
Freel —, moulder A. I. W.
" Jas., moulder, 72 King's road
Freeman J. H., com traveller, h 18 Rupert
French hospital, amalgamated with the Jubilee, John Paterson, steward, 39 McClure
Fridman Chas., bds 170 Yates
Fried H., 19 Trounce av
" Herman, barber, h 62 Kane
Friend A. H., letter carrier P. O.
" J. H., clerk P. O.
Frost John, teamster Victoria C. W. & L. yard, bds 71 Yates
Fry Geo., carpenter, 99 Wharf
Frye Alice Miss, 17 Queen's av
" Annie Mrs., wid Geo, 17 Queen's av
" Geo. W., private secretary to collector of Customs, h 17 Queen's av
" Maggie Miss, 17 Queen's av
Fuggle Geo. W., apprentice, 12 Broad, h 120 Cormorant
Fuller Harry, clerk, 43½ Govt
" Henry, cabinetmaker J. Weiler, rms 73 Discovery
" Wm., bookkeeper B. Williams & Co., h Oak Bay, Victoria dist
Fullerton John, boots and shoes, 103 Govt, h 4 Phœnix place
Fullerton John, carpenter, 101 Govt
" John S., foreman, 15 Fort, bds Pritchard house
" Wm. Frank, grocer and contractor, 23 North road
Fulshiawe Richard, h 28 Mason
Fulton Daniel, planer, 32 Constance, h 45 Second
Furman A. A., laborer, 104 Bay
Furnell Arthur, bricklayer, h King's road
" Geo., bricklayer, h King's road
Futcher Thos. Stephen, of Marchant, Futcher & Co., h 23 Parkington

G

Gabriel Chas., 33 South Park road
" Edward, painter, h 20 Beechy
" W., boilermaker A. I. W.
" Wm., clerk, 20 Beechy
Gaden Henry, police officer, h 16 Douglas
GAERDES JOHN HENRY, prop Jubilee saloon, 49 Johnson, h 28 Quebec
Gaige M. L., barber, 48 Yates
Gaites Miss, dressmaker, 65 Govt
Galbraith Angus, miner, 5 Penwell
" Findlay, clerk, 10 Yates, h 5 Penwell
" Wm., teamster, 108 Wharf, h 5 Penwell
" Wm., teamster V. T. & D. Co., 33 Kane
Galer Geo. V., carpenter, 61 Quadra
" W., varnisher John Weiler
Gallagher Chas., laborer, h rear 84 Fort
" Daniel A., bds 36 Yates
" Jas., sealer, 60 Johnson
" Patrick, bds 43 Langley
Gallant D., teacher, 136 Pandora av
" Gus., clerk, 65 Government
Galley A. Miss, h Topaz av
" Charlotte Mrs., wid Wm., h Topaz av
" Frederick, clerk, 34 Yates
Gallickson John, fruits, 15 Johnson

CEYLON TEA COMPANY,
CARRALL ST., VANCOUVER.
Pure Teas and Coffees. Our Pure Ceylon Teas beat all others. See you get the Ramaswany Brand, no other genuine.

Galligan John, salesman, 59 Govt
Galloway Miss, kindergarten, h 28 North Park
Galpin Geo., bds 22 McClure
Gamble Francis Clark, C. E., resident engineer Dom Public Works, 98 Govt, bds Union club. Tel 149
" Gordon, blacksmith Beek & Co.
Ganby Isaac, slaughterman, 121 Govt
Gannon John Henry, clerk, 80 Yates, bds 11 Beacon Hill park
Gardener John Endicott, Chinese interpreter and missionary teacher, h 214 Pandora av
Gardiner —, carpenter, 16 Green
" Annie Mrs., grocery. 18 Erie
" Chas., gardener, 18 Erie
" Chas. Fred., cashier, 1 Yates, h 9 Labouchère
" Geo. Allan, clerk, 65 Wharf, h 9 Labouchère
" John S., cabinetmaker, 68 Govt, h 30 South Park
Gardner —, carpenter, 128 Vancouver
Garland Aaron, locomotive engineer E. & N. Ry., h 135 Quadra
" Fred., waiter, 94 North Park
" George, engineer, h 135 Quadra
" Wm. F., clerk, 116 Govt., h 94 North Park
Garesche C., of Garesche, Green & Co., res San Francisco, Cal.
" Geo. Hy., teller, 81 Govt, rooms 40 Douglas
GARESCHE, GREEN & CO. (C. Garesche, Alex. Alfred Green), bankers, and agents Wells, Fargo & Co., 81 Government. Tel 114
Garnett Edward Thos., livery, 4 Broad, h 34 Humboldt
Garnham W., h 126 Douglas
Garricks Head saloon, 23 Bastion

GARROW John Kaye, M.D., Yates cor Douglas

Garvin Robt., bartender, 85 Govt
Garvin Thos., saloon, 85 Govt, h 18 Blanchard
Gas works, Govt nr Pembroke
Gaudin James, mariner, h Russell, Victoria W
Gaudy Isaac, slaughterman, 121 Government, h 35 Edmonton
Gauld Edward, laborer, bds 84 Store
Gault Ada Miss, h 27 Herald
" Bros. & Co., Montreal, wholesale dry goods, Thos. G. Mason, agt, 18 Broad
Gasson F., cellarman, 58 Govt
Gavin Fowlie, carpenter, rooms 12 Farquhar
Gawley Geo., truckman, h 31 Kingston
Gay Geo., laborer, 47 Humboldt
Geddes John G., port steward C.P.N. Co., bds Pritchard house
Geese John, carpenter, 15 Fort, h Douglas
Geiger & Becker, barbers, 87 Govt
" Thos., of Geiger & Becker, h 118 Blanchard
" Thos., plumber, 47 Fort
Geisert Levi, barber, 128 Govt
Gendron —, hammer boy A. I. W.
Gentle Geo., carpenter, rooms 53 Quadra
George Jane Miss, h 246 Fort
" Peter, teamster, 15 Fort
" Richard, clerk John Weiler
" Wm. E., pilot of Alaska, h 19 North Park
" Wm. Geo., apprentice, 37 Yates
Gepsen Ole, farmer, Moss
German Lewis, carpenter, 197 Douglas

GERMAN MARINE INSURANCE CO., Robt. Ward & Co., Agents, 76 Wharf

Germania saloon, Sieweard & Ritter, 134 Govt
Gerow Augustus, blacksmith, h Esquimalt road
" G , seal hunter, h Henry, Vic W

CRANE, McGREGOR & BOGGS, Real Estate, Financial & Insurance Agts. Farm, Timber, Coal and Mineral Lands for Sale. 30 BROAD ST., VICTORIA.

Gerow G. C., carriage builder, h Henry, Victoria W
" Gideon, h Esquimalt road
Gerrard Peter, night watchman, h Herald near Store
Gerrich N., saw filer, h 41 Pandora av
Gerrie Wm., clerk, h 14 Frederick
Giant Powder Co., of San Francisco, 61 Wharf
Gibb David, carpenter, h 150 Chatham
Gibbard John, sash maker, h 25 North road
Gibbon Fred., sail maker, 60 Johnson
Gibbons Annie Miss, wks 91 Niagara
" Chas. H., city editor "Colonist," h 39 Collinson
Gibbs Francis Burgess, clerk, rooms 12 Govt, h 281 Yates
Gibson —, printer, 31 Chatham
" Annie Miss, dressmaker, h 101 Cormorant
" James, emp J. Leahy, h 101 Cormorant
" Janet Miss, governess, 49 Birdcage walk
" Wm., teamster, bds 71 Yates
Wm. Hewson, 35 First
Giesselmann Caroline Miss, h 44 Vancouver
" J. Miss, h 44 Vancouver
Giffin Douglas Jennings, salesman, 37 Johnson, h 57 Lawrence
Gilardia Michael, marble cutter, 135 Douglas, h 134 Vancouver
Gilbert Jas., bds 43 Langley
Gieldermaster Frederick, h 8 James
Gilbert Jessie Mrs., 14 Herald
Gilchrist Farquhar, plasterer, h 65 King's road
" James Hamilton, carpenter, h 242 Johnson
Gildemeister Fredk., laborer, h 12 James
Giles George Fred., carriage trimmer Beck & Co., h 61 Pandora av
" G. F. Mrs., straw worker; hats reblocked, h 61 Pandora av
" May Miss, h 61 Pandora av
Gilford Geo., laborer, bds 84 Store
GILL J. K., & CO., subscription book publishers of Portland, J. R. Kerr, mgr, 45 Government
" James Austin, engineer, 4 Bay
" Wm., provincial inspector Inland Revenue, h 109 Blanchard
Gillespie E. M. Mrs., widow James, h 150 Fort
GILLESPIE GEO., asst. manager Bk of B. C., h Springhaven, Esquimalt road
" Samuel Benjamin, contractor, h 18 Frederick
" W., St George's inn., Esquimalt road
Gilligan Edward, finisher, 68 Government, h 60 Kane
" John, clerk, h 60 Kane
" Mary Miss, h 60 Kane
" Thomas, machinist, 60 Kane
" Winnie Miss, h 60 Kane
Gillis Andrew, harness maker, 29 Broad, h Fort
" Murdock, laborer, bds 45 Store
Gilmaster Tanzer, housekeeper, Moss
Gilmore Alexander, of Gilmore & McCandless, h 15 Ellice
" & McCandless, clothing, 37 Johnson
" W., artist, h Mary, Victoria W
Gintzburger Samuel, clerk, 106 Govt
Girls' Dept Public school, head of Yates. Tel 164

52 GOVERNMENT ST.
CHAS. HAYWARD,
Funeral Director and Embalmer,
VICTORIA.
Tel. Office 48. Res. 594.

Pacific Land and Loan Exchange. } **Real Estate, Financial and Insurance Agents, 314 CORDOVA ST., VANCOUVER.**

ESTABLISHED 1873.

JOHN HILBERT,

Dealer in

Furniture, Carpets, Bedding,

Hardware, Crockery,

Glass and Electro Plated Ware, Table Cutlery, &c.

Nanaimo, - - British Columbia.

P.O. Box 16.

Girls' Refuge home, W. C. T. U., Mrs. Dr. J. P. Sidall, matron, 108 Cormorant
Giscome John R., h 122 Fort
Givens David, printer, h 4 Randall
Glasgow & London Fire Insurance Co., James Burns, agent, 9 Trounce av
Glassey John Mrs., 79 Kane
Gleason Michael Douglas, carpenter, h 94 Bay
" Miss, tailoress, 37 Johnson
" Wm. Angus, carpenter, h 94 Bay
Glendenning Robt., carpenter, 99 Wharf
Glide Henry, packer, 66 Wharf, h 34 Erie
Glover A. Mrs., fruits, 93 Yates
" George, contractor, h 64 Fourth
Goddard Samuel May, of Hooper & Goddard, h 18 Bellot
Goddin Henry Clifford, bookkeeper, h 115 Menzies
Godding Robert, carpenter, h 14 Rupert
Godfrey William, boilermaker, h 1 Princess av
Godson Chas. A., clerk, 42 Yates
Goepel Philip Dorset, h 133 Menzies
" William John, of Hall, Goepel & Co., h 38 Simcoe. Tel 534
Goffin Charles Alfred, accountant Bank of B.C., h 48 Birdcage walk
Gold John, h Craigflower road
" Thomas, cigarmaker, 91 Johnson
Gold W. F., clerk for J. Weiler
" Wm., painter, 98 Douglas
Goldberg —, h 54 Pandora av
Goldby E. M. Mrs., 25 Pandora av
Goldsmith O. T., bartender Russell house, h 18 North Park
" Thomas, bartender, 31 Johnson
Good Charles, cabinetmaker, 66 Govt
" Ellen Miss, 4 Belleville
" George, bricklayer, 116 Douglas
" J. P., railway mail clerk

GOODACRE LAWRENCE,
Prop Queen's Market,
Wholesale and
Retail Butcher,
121 Government and 65 Johnson, res 74 Pandora. Tel 32, res 34

Goodacre's Slaughter house, 35 Edmonton
Goodwin & Co., piano mfrs., 12 Broad
" Oliver Herbert, of Goodwin & Co., h 12 Broad
" Samuel, bookkeeper, 103 Johnson, h Discovery
" Wm., carpenter, h 80 Pandora av
Gorden Wm. Bruce, carpenter, h 98 Quadra
Gordon Austin H. L., clerk Bk B. N.A.
" Benjamin, grocer, 58 Govt, h 15 Birdcage walk
" E. Miss, h 134 Richardson
" William, waiter, 60 Johnson
" William, h 3 Humboldt
" Wm., agent Hamilton Powder Co., 47½ Govt., h 134 Richardson

GORE THOMAS SINCLAIR,
CIVIL ENGINEER AND LAND SURVEYOR,
Room 6 Bank B.C. building, 54 Government
h 27 Burdette av

Gore Wm. Sinclair, surveyor, h 27 Burdette av
Gorrie Mrs., wid Thomas, h 109 Fort

WOODS & POLLEY, Real Estate Brokers, Conveyancers and Notaries Public. Cor. Columbia & Mackenzie St., NEW WESTMINSTER. Tel. 110. P.O. Box 121.

Gosnell Alice Miss, 6 Farquhar
" Geo. Fred., 6 Farquhar
" Joseph Mrs., grocer, 127 Douglas, h 6 Farquhar
" John Henry, 6 Farquhar
Gorge hotel, Mrs. Marshall, prop, Gorge road
Gosse Josiah capt., h 181 Pandora av
Gouge Albert, finisher J. Weiler, bds 137 Cormorant
" Frederick P., machine hand, 66 Govt
" Herbert, varnisher John Weiler
Gough J., helper A. I. W.
" Thomas, boilermaker, 53 David
Gould Archibald, carpenter, 17 Courtney
GOVERNMENT HOUSE, Carey Castle, Belcher. Tel. 503
Gowan A. F., clerk, 95½ Douglas
Goward —, teacher High school
Gowdy David, 31 Rock Bay av
" Frank, teamster, 31 Rock Bay av
" Geo., expressman, 84 Yates. Tel 84
" Lizzie Miss, dressmaker, 65 Govt., h 31 Rock Bay av
" Thomas, teamster, 31 Rock Bay av
" Wm., 31 Rock Bay av
Gowen Annie C. Miss, 85 View
" C., & Sons, brewers, 146 Yates
" Chas. Brown, 85 View
" Charles, of C. Gowen & Sons, 146 Yates
" Charles Napier, of C. Gowen & Sons, assistant engineer Fire department, h 73 Blanchard
" Fred. K. August, clerk, 85 View
" George, laborer City brewery, h 34 Frederick
" Geo. Nelson, of C. Gowen & Sons, 146 Yates
" Mary Emma Miss, h 85 View
Grafton Minnie Miss, 28 View
Graham Donald, A. I. W., h cor Fernwood and South road
" Harry, assistant, h Humboldt
Graham John, h Barossa lodge, 88 Simcoe
" Joseph D., shoemaker, 16 Fort, h 85 Chambers
" Lilly Miss, rms 224 Cook
" R., helper A. I. W.
" Thos. McFarlane, clothier and gents' furnishings, 156 Govt
" Wm., engineer, h Saanich road
" Wm., clerk P. O., h 273 Douglas
Grahame James A. (H. B. Co.), res 56 Hillside av. Tel 8
" Wm. Richard, h 118 Dallas road
Granat Rudolph, violin teacher, h 52 Quadra
Grancini B. Mrs., wid, bds 48 Simcoe
Grand Pacific hotel, Jas. Daley, prop, 26 Johnson
Grandison John, carpenter, 15 Fort
Grant Birdie Miss, h 131 Cormorant
" Donald, ship carpenter, 36 Store
" Frank W., clerk, 65 Govt
" Gordon, engineer, h 131 Cormorant
" James, auditor, 29 Fort, h 51 Third

GRANT JOHN, J.P., M.P.P., Mayor City of Victoria, res 24 Cadboro Bay road. Tel 551

Grant John, entry clerk, 97 Govt
" Wm. capt., h 2 Work
" William Chas., carpenter, h 51 Third
Gravelin Thomas, painter, 21 Govt, h 112 Toronto
Graves H. W., clerk Customs
" Nevil Edgar, clk, h 112 Pandora

GRAY A. B., & CO.,
(Alexander Blair Gray)
Wholesale Dry Goods, Liquors, Commission Agents,, 71 Wharf cor Bastion. Tel 76

T. G. RAYNER, *Real Estate, Stock and Share Broker,*
6 Trounce Avenue, Victoria.

Church, Office & Lodge Furniture,
School Desks and Opera Chairs,
Manufactured by
The Canadian Office & School Furniture Co.
(LIMITED).
ROBERTSON & CO., **Sole Agents for B.C.**
P. O. Drawer R, ***Vancouver.***

Gray —, surveyor, 96 North Park
" —, str. "Islander," h Saanich rd
" Alex. Blair, of A. B. Gray & Co., h 82 Belleville
" Andrew, of Spratt & Gray, h "Rosslyn," Victoria W
" & Brownlee (J. H. Gray & Jas. H. Brownlee), civil engineers, 6 Broughton
" Edward James, foreman, 31 Chatham, h 316 Douglas
" Ed. L., officer's servant "C" Battery
" Eliza Mrs., wid J. H., h 39 Cadboro Bay road
" Florence Miss, h 39 Cadboro Bay road
" John, bds 102 Yates
" John Hamilton, of Gray & Brownlee, h 39 Cadboro Bay rd
" Luke, coachman, Moss
" Luke, laborer, bds 5 McClure
" Patrick, laborer, 5 McClure
" Pierpont Hamilton, h 39 Cadboro Bay road
" Samuel, planing mill, 31 Chatham, h 19 Gorge road
" Samuel, bds 102 Yates
" Samuel, carpenter, h 55 Hillside av
" Sibyl Mrs., h 39 Cadboro Bay rd
Grayson Miss, staff capt Salvation army, h 56 Quadra
Greasley Elizabeth Mrs., wid Wm., h 136 Cormorant
Green Abraham, bds 120 Richardson
" Alex. Alfred, of Garesche, Green & Co., h 17 Moss. Tel 571
" Alfred A., 120 Richardson
" Ashdown Henry, Indian dept, h 22 Michigan. Tel 188
" Caroline Miss, 120 Richardson
GREEN CHARLES, & CO., real estate agents, 65½ Government
" Charles, of Chas. Green & Co., bds 120 Richardson
" Daniel Francis, laborer, h 181 Cook
" Eleanor Miss, bds 120 Richardson
" Hannah M., h Esquimalt road
" J. W. rev., Victoria college, 22 Broad, h 69 Belcher
" Julia Mrs., wid F. W., h 287 Johnson
" Roland Mrs., h 95 View
" Sarah Jane Mrs., tobacconist and fancy goods, 109 Douglas
Greenway Annie Miss, 61 Fort, h 67 North Park
" Henry, laborer A. I. W., h 67 North Park
" Henry, jun., 67 North Park
" Louis, h Chambers near Bay

GREENWAY RICHARD,
Ornamental Wire Worker,
125 Fort,
res 67 North Park

Greenwood Mrs., wid J. K., h 89 Pandora av
Gregory Francis Brooke, of Belyea & Gregory, bds 33 Birdcage Walk
Gregg A., & Son (Abraham & Frank), merchant tailors, 62 Yates
" Abraham, of A. Gregg & Son, 42 King's road
" Arthur, tailor, 62 Yates, h 42 King's road
" Charles, cutter, 62 Yates, h 42 King's road

E. G. PRIOR & CO. } Victoria. { Chatham Wagons, Brantford Buggies, &c., in stock. Best in the World.

Gregg Chas., clerk Driard hotel
" Frank A., of A. Gregg & Son, 42 King's road
Greig John, laborer, h 89 Chatham
Greive Thos., h 7 Blanchard
Gribble Elizabeth Ann Miss, clerk, 84 Government, h 12 Pioneer
" Henry, fancy goods, 84 Govt, h 12 Pioneer
" John Edward, painter Kay, h 12 Pioneer
Grier Joseph, bookkeeper, 10 Yates
" Jas. W., compositor, 37 Yates, bds 8 Humboldt
Griffin Percival S., carpenter, 173 Johnson
Griffith Robt., carpenter, rooms 53 Quadra
" Wm., brass moulder, 15 Herald
Griffiths Edward, carpenter, 17 Courtney, h 91 Herald
Griggs Edward, carpenter, h Phœnix place
Grimason John, h 68 Quadra
Grimm Wm., carriage maker, 90 Johnson, h 124 Vancouver
" Wm., h 131 Johnson
Grinley H. L., h 7 Rupert
Grissmer August, barber, h 74 Quadra
Groasch Wm., 55 Government
Grotto saloon, Wm. McNiff, prop, 1 Trounce av
Grount Arthur, laborer, 16 Beechy
" Sarah Mrs., wid, bds 16 Beechy
Grunderson John, carpenter, h 89 Chatham
Guarantee Co. of N. A., 49 Govt
Guardian Fire Assurance Co. of London, Turner, Beeton & Co., agents, 90 Wharf
Gunn John, carpenter, bds 74 Store
Gunnerson A., sashmaker, 39 Douglas
Guslean Charles, agent J. K. Gill & Co., bds 109 Pandora
Gusomer August, barber, 128 Govt, h Walnut
Gwennap Jas., cab owner, h 33 North Park
Gwynn G. G., law student, 33 Langley, h 193 Fort

H

Haffer Louis, machinist A. I. W.
Hagerty John, contractor, h 195 Yates
Haggarty David, carpenter, 126 Johnson
Haggert I. E. Brant, blacksmith J. Robertson, rooms Herald
" Jas., patternmaker A. I. W., h 126 Johnson
Hague Mrs., wid, h 158 Fort
" Wm., tinner, 70 Yates, h 158 Fort
" Wm. E., cornice maker, 14 Fort, h 55 Fort
Hahn Charles, sign writer, h 189 Johnson
Haines H. B., clerk B'k. B. C.
" Mrs., wid, h Saanich road
Halden —, 85 Carr
Hale Richard Samuel, millwright, h Chatham
Haley L. F., bds 5 Beacon Hill park
Hall Alfred H., of Perry & Hall, h 160 Fort
" Charles, expressman, h 160 Fort
" Chas., tailor, 105 Fort
" Fanny Mrs., wid James L., milliner, 86 Yates, h 167 Fort
" Frank Walter, M.D., C. M., physician and surgeon, 60 Douglas, h 167 Fort
" Fred., clerk, 25 Yates
" Fred. Jas., newspaper agent, h 43 North Park
HALL, GOEPEL & CO. (Richard Hall & Wm. John Goepel), real estate and ins. agents and coal dealers 100 Government. Tel 83

HALL H. C.,
BARRISTER AT LAW,
Solicitor and Notary Public, 12 Bastion square, res Saanich road

F. G. RICHARDS, Jun., Real Estate, Financial and Insurance Agent, Notary Public. Correspondence solicited. 51 YATES ST., VICTORIA.

C. S. F. Hamber, NELSON. A. G. Thynne, Chas. G. Henshaw, VANCOUVER.

HAMBER, THYNNE & CO.,

METAL -o- BROKERS,

AND COMMISSION AGENTS.

P.O. Box 726. Tel. No. 106.

OFFICES. McConnell Block, Water St., VANCOUVER, and 105 West Baker Street, NELSON, B C

Hall J. L., M.D., office 60 Douglas
" Jas. Deakin, of Hall & Lowe, res Vancouver

HALL JOHN, M.D.,
Homœopathist,
98 Yates cor Douglas,
res Cadboro Bay rd

HALL & LOWE (James Deakin Hall, Skene Lowe), photographers, 61½ Government

HALL LEWIS,
Dentist, 93½ Douglas, h 45 Second

Hall Margaret Mrs., wid Thos., h 7 Franklin
" Mary Ann Mrs., widow P. J., h 160 Fort
" Philip J., bartender, 16 Fort, h 160 Fort
" Philip John, harnessmaker, h 160 Fort
" Philip J. Mrs., mgr estate of Mrs. K. Whitlaw, 35 Fort, h 160 Fort
" rev. —, missionary, 76 Henry
" Ritchard, of Hall, Goepel & Co., h 94 Pembroke

HALL, ROSS & CO.,
(Thomas B. Hall, D. W. Ross)
Victoria Rice Mills,
Victoria Flour Mills,
66 Store. Tel 136. *See adv.*

Hall Thos. B., of Hall, Ross & Co., h Belcher. Tel. 119
" Wm., machinist, h 17 Pioneer
" Wm., driver, h 160 Fort
" Wm., hostler, 25 Broad
" Wm. B., clerk, 107 Government
Halliday Wm. May, compiler Williams' B. C. Directory, 28 Broad
Hallier James, blacksmith A. I. W., h 103 Fisguard
Hallitt Elie, laborer, h 12 Market
Halls Wm., gardener senator Macdonald's
Halpenny Hor., painter, 180 Johnson
" Ida Miss, hairdresser, h 94 Pandora av
" Wm., h 94 Pandora av
Hambley Wm. John, blacksmith, 103 Yates
Hamer George, carpenter, 124 Johnson
Hamilton —, laborer, h 19 Chatham
" Elizabeth Mrs., wid Hugh, h 70 North Park
" I., bombardier "C" Battery
" L. Miss, bds 22 McClure
" Mary J. Miss, 122 Fort
" Powder Co., 47½ Govt. Tel 61
" Robert, clerk, h 130 Toronto
Hamley hon. Wymand, h 37 Burdette av
Hammond Wm., civil engineer, 2 Broughton, h 142 Beacon Hill park
Hampson Wm. Spencer, mgr Stanley house, 59 Yates, h 1 Collinson
Hampton Geo., h 159 Chatham
Hancock John P., painter, h 220 Cook
Hand Peter, engineer, h 60 Johnson
" Robert, tanner, h 36 Kane
" Walter, baker, 57 Fort, h Johnson
Haney Julia Miss, domestic, 131 Cadboro Bay road
Hanilin L. B., C. E., h Fairfield road

Hanington Ernest B.C., M.D.,
Office 81 Fort, res 83 Fort. Tel 139

Hankinson Kate Miss, waitress, 116 Douglas

McLENNAN & McFEELY, Importers of Artistic Hand-carved Mantels and Over Mantels, Grates, Tiles, Lamp Goods and Gas Fixtures. 70 YATES ST., Victoria. 132 CORDOVA ST., Vancouver.

Hannah James, contractor, h 117 Blanchard
Hannan James, stonemason, h 8 Mears
" John, foundryman A. I. W., h 8 Mears
" Wm., roofer H. Stephens, h 8 Mears
Hannen J., boilermaker A. I. W.
Hanson Peter, E. & N. Ry.
" Peter, scavenger, h 49 Discovery
HANSON SAMUEL, druggist, 80 Government cor Bastion, h 37 Douglas. Tel 158
Harber James, laborer, 99 Herald
HARBOR MASTER AND PORT WARDEN, Capt. W. R. Clarke, office 13 Store
Harbottle John F., contractor, h 35 Chatham
Harcourt Grace Miss, h 56 Broad
" T., cabinetmaker, 167 Govt
Hardaker W. T., machinist, 17 Work
" Wm., machinist, 17 Work, h 43 David
Hardie A. W., clerk, 72 Wharf
" Henry, 30 Bay
" Miss, nurse Royal Jubilee hospital
" Norman, clerk Chas. Rattery, 28 Store
Harding August, carpenter, bds 8 Humboldt
" Evan, cook, 71 Yates
" Fred. James, gardener, 73 Richardson
" George, moulder
" Thomas, bakery, 75 Fort, h 82 Superior
Hardy W., moulder A. I. W.
" L. H., clerk, 66 Wharf
Hare Michael, marine engineer, h 60 Herald
" Nicholas, blacksmith, h 148 Pandora av
Hargraves George, C. E. and surveyor, 47½ Government
Harley George, driver V. T. Co., 21 Broughton
Harmony hall, 81 View
Harper John, carpenter, h Pine, Vic. W
" W., laborer, bds 71 Yates

HARRIS A., SON & CO., Brantford, Ont., Harvesting Machinery, Nicholles & Renouf, Agents, 61 Yates cor Broad

Harris Agnes Miss, dressmaker, 141 Fort, h Main
" Arthur E., bds 8 Churchway
" Dennis Reginald, J.P., of Lowenburg, Harris & Co., h 4 Belleville. Tel 544
" Ernest Arthur, 41 Government
" Harry, Albion saloon, 12 Yates
" James, fireman, 32 Constance, bds 7 Franklin
" John P., marine engineer, 84 Store
" John, steward, h 126 North Park
" Margaret Mrs., h 59 View
" Mary Ann Mrs., wid J., 149 Fort
" Nellie Miss, h Mary, Victoria West
" S. Dale, miller, h Mary, Vic W
" Wm., bookkeeper, 109 Johnson
" W. H., pressman, 67 Yates, h 149 Fort
Harrison —, painter, rms 112 Johnson
" Alice Miss, 43 Cadboro Bay road
" Eli, jun., judge county court of Cariboo, h 43 Cadboro Bay road

HARRISON ELI, Painter and Paper Hanger, Dealer in Wall Paper, Paints, Oils and Glass, Established 1858, 108 Douglas cor Pandora av, res 43 Cadboro Bay road

Harrison George Benjamin, motori neer, Princess av
" Henry, saloon, 12 Yates
" James Bolton, h 42 Montreal. Tel 153

CEYLON TEA COMPANY,
CARRALL ST., VANCOUVER.
Pure Teas and Coffees. Our Pure Ceylon Teas beat all others. See you get the Ramaswany Brand, no other genuine.

Harrison John, laborer, h 126 North Park
" Lizzie Miss, 43 Cadboro Bay rd
" Louise Mrs., wid Toward, h 63 Mears

HARRISON & McALISTER,
(Wm. Harrison, John McAlister)
Wine and Spirit Merchants,
67 and 69 Johnston

Harrison May Miss, h 43 Cadboro Bay road
" W. E., messenger, 2 Broughton
" Wm., of Harrison & McAllister, h 238 Johnson
Hart David, tobacconist, 110 Government, res 141 Quadra
" Delia, h 130 Fisguard
" Henry, laborer, 2 Douglas

HART J. J., & CO.,
(John Jacob Hart),
Proprietors The Bazaar,
Indian Curios,
43 Johnston,
Gents' Furnishings,
108 Government

Hart John Jacob, of J. J. Hart & Co. h 43 Johnson
" Michael, h 130 Fisguard
" Rose Miss, h 130 Fisguard

HARTFORD FIRE INSURANCE CO.,
Nicholles & Renouf, Agents,
61 Yates cor Broad

RICHARDSON & HEATHORN,
Manufacturers' and
IMPORTERS' AGENTS.
WAREROOMS:
42 YATES STREET,
VICTORIA.

Hartman Sigfried Morris, dentist, 59½ Government
Hartnagle Gustave A, of Redon & Hartnagle, Driard hotel
Hartley Samuel, cabinetmaker J. Weiler, h 53 Humboldt
Hartwell Mrs., wid Henry John, h 264 Yates
Harvey Annie Miss, 117 Belcher
Harvey Geo., clerk, 90 Wharf, bds 117 Belcher
" Geo. C., clerk, bds 13 Penwell
" Rout, bookkeeper, 90 Wharf, h "Stonyhurst," 117 Belcher
" W., machinist A. I. W.
" Wm., bds 117 Belcher
Hasenfratz August, brewer, h 126 Fort
" Henry, laborer, h 126 Fort
" Jacob, of Hasenfratz & Lawson, h 126 Fort
" & Lawson, brewers, 126 Fort
Hassell Edward Sutter, M.D., h 22 Scoresby

HASTIE & ERSKINE,
(James Hastie, Robt. Erskine),
Importers and dealers in
Furniture, Linoleums,
Carpets, House Furnishings,
Pictures and Picture Frames,
62 Government

Hastie Jas., of Hastie & Erskine, h 78 Douglas
Hastings Benjamin, stonecutter, 66 Rock Bay av
" Cregon C., h 9 St Charles
" Minnie Miss, h 9 St Charles
Hathway James, barber, 162 Govt, h Gordon
Hattersly Edward, marine engineer, bds 45 Store
Hauck Wm., carriage blacksmith, bds 68 Fort

HAUGHTON & CO., T.,
(Thos. Haughton, Alf. Ernest Wescott),
Dry Goods and Millinery,
88 Yates

CRANE, McGREGOR & BOGGS, Insurance and Stock Brokers, General Agents Sun Life of Canada, Eastern Assurance Co. of Canada, Citizens Fire and Accident, &c., &c. 30 BROAD ST., VICTORIA

Haughton E., clerk, 36 Govt
" Jas., dentist, h 6 Second
" Thos., of T. Haughton & Co., h 70 South road
Haw Wm., hack driver, 25 Broad

HAWES GEORGE E., Groceries and Provisions, 106 Fort and 261 Douglas cor King's road

Hawke Mrs., wid Leonard, h 115 Blanchard
" Richard, laborer, h 115 Blanchard
Hawkes Alex., cook Albion hotel, 7 Herald
" J., plumber, 73 Yates
Hawkesby Wm., carpenter, 6 Langley
Hawkingson C G., laborer, h 33 Work
Hawkins Jno., grocer, 59 Fort, h same
Hawksby Wm., h 123 Chatham
" Wm., laborer, h Maria
Hawley Emma Miss, bds 93 Niagara

HAWTHORNTHWAITE & COMPANY, Real Estate Brokers, Arthur G. H. Potts, Mgr, 30 Fort

Hawthornthwaite J. H., of Hawthornthwaite & Co., 30 Fort
Hay Andrew Gordon, stonecutter, 170 View
" Frank, driver, 108 Wharf
" Jas., of Hodge & Hay, h Blanchard
Hayes Albert Emmanuel, baker, 24 Broad, h same
" Ernest, driver, 24 Broad, h 6 Parkington
" Harry, secretary Union club
" Henry, laborer, h 58 St Lawrence
" Jas., fireman, 82 Yates
" John, laborer, bds 45 Store
" John C., real estate broker, 39 Langley
" Wm., laborer, h 58 St Lawrence
Haynes Albert Hart, clerk, h 96 Johns
" Arthur Edward, bookkeeper, 54 Govt, h Parkington
" Chas., clerk, 24 Broad, h 6 Parkington
" Edith Mrs., h 27 Broughton
" Geo. Henry, h 96 Johns
" Geo. Washington, of H. F. Heisterman & Co., h 96 Johns
" Wm., prof of music, h 6 Parkington

HAYWARD CHAS., UNDERTAKER, Contractor and Builder, Office 52 Government. res 99 Vancouver, Tel 48, res Tel 594

Hayward Chas., jun., Dom. Sav. Bank, h 99 Vancouver
" Florence Miss, h 99 Vancouver
" J., corporal "C" Battery
Haywood Wm. C., of Irving & Haywood, bds Driard hotel
Hazelwood M., servant, h Russell, Victoria W

HEAL DAVID C., Manufacturer of Tin, Sheet Iron, Copperware, Stoves, etc., 78 Blanchard cor Johnson and 9 Store, res 140 Pandora av

52 GOVERNMENT ST.

CHAS. HAYWARD,

Funeral Director and Embalmer,

VICTORIA.

Tel. Office 48. Res. 594.

IMAGE EVALUATION
TEST TARGET (MT-3)

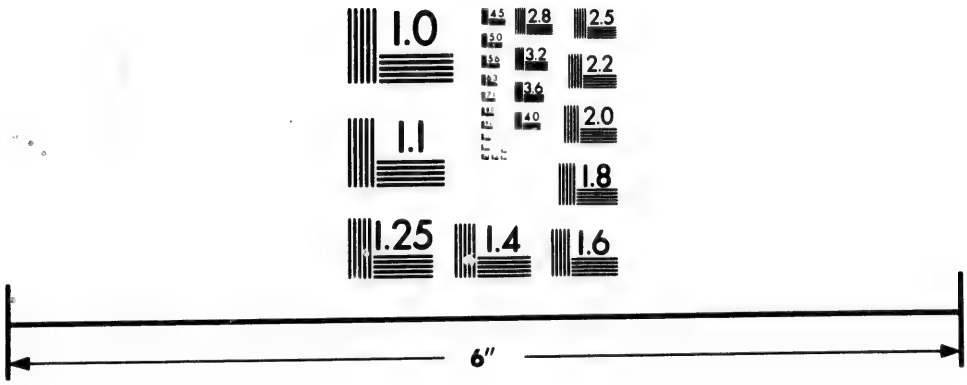

Photographic Sciences Corporation

23 WEST MAIN STREET
WEBSTER, N.Y. 14580
(716) 872-4503

2.8
3.2
2.5
2.2
2.0
1.0

Pacific Land and Loan Exchange. } Real Estate, Financial and Insurance Agents, 314 CORDOVA ST., VANCOUVER.

ESTABLISHED 1873.

JOHN HILBERT,

Dealer in

Furniture, Carpets, Bedding,

Hardware, Crockery,

Glass and Electro Plated Ware, Table Cutlery, &c.

Nanaimo, - - British Columbia.

P.O. Box 13.

Heaney A., drayman, 87½ Wharf
" Bros., draymen, 72 Wharf
" J., truck and dray office, 87½ Wharf
Heatherbell Wm., bricklayer, h 178 Cook
Heathfield M. T. Miss, bds 6 Scoresby
" S. L. Mrs., wid Edwin, h 6 Scoresby
" V. L. Miss, bds 6 Scoresby
Heathorn Arthur, of Richardson & Heathorn, h 58 Johns
" & MacIntosh, Rock Bay coal and wood yard, 90½ Government Tel. 470
" Mrs., wid Wm., h 3 Bridge
" Ottie Miss, h 58 Johns
" Wm. Elisha, h 3 Bridge
Heator George, fisherman, h 92 View
Heay W. M., apprentice A. I. W.
Hebler Paul, clerk, 36 Yates
Hedges Alex. Augustus, clerk H. B. Co., h 61 North Park
" Francis Fred., clerk H. B. Co., h 61 North Park
Heisterman Bernard S., clerk, 8 Bastion, h 295 Douglas
" H. F., & Co. (Henry Frederick H., George Washington Hanes), real estate and ins., 8 Bastion
" Henry Frederick, of H. F. Heisterman & Co., h 295 Douglas
Heitzler M., watchmaker, bds 99 Wharf
Hel David, tinsmith, h 140 Pandora av
Helgesen W., cabinetmaker, 55 Humboldt, h 56 Vancouver
Hellier J., helper A. I. W.
Helman John Louis, jeweller, 47 Govt, h 56 Vancouver
Helmcken Harry Dallas, of Drake, Jackson & Helmcken, h 2½ Belleville
HELMCKEN JAMES DOUGLAS, physician and surgeon, 20 Fort cor Langley, h same. Tel 558
HELMCKEN JOHN SEBASTIAN, physician and jail surgeon, Helmcken alley, h 2½ Belleville
Hence Charles, prop, 106 Yates

HENDERSON DIRECTORY COMPANY,

(James & Leonard G. Henderson),

45 Government

P.O. Box 278

Henderson Anton, supt. V. T. Co., h 19 Broughton
" Henry, painter, 33 Fort

HENDERSON H. S. T.,

Land Surveyor and Draughtsman,

18 Chancery lane,

res Occidental hotel

Henderson James, sealer, bds 84 Store
HENDERSON JAMES, Henderson Directory Co., res 144 Fort
Henderson Joseph Newlands, of Langley & Co., h 253 Fort
HENDERSON LEONARD G., Henderson Directory Co., res 144 Fort
Henderson Morrison, blacksmith, 82 Johnson, h 150 Chatham
" Thomas, bartender Union club
" Thomas, steward Victoria club, 33 Fort
" Thos. Morrison, of Langley & Co., h 253 Fort

WOODS & POLLEY, Real Estate Brokers, Conveyancers and Notaries Public. Cor. Columbia & Mackenzie St., NEW WESTMINSTER. Tel. 110. P.O. Box 121.

Hendry C. Mrs., wid Alexander, h 35 View
" Mrs., fancy store, 37 View
" Robt., fisherman, h 21 Chatham
" Thos., match factory, 45 Work
HENDRY THOMAS (H.B. Co.), bds Douglas house
Henly Henry, hotel, h Clover Point
" Neil, h Clover Point
Hennigar Isaac, ship carpenter Lang's yard, h Henry, Vic. W
Henry Clara Mrs., wid Alex., h 35 View
" David, blacksmith, Fisguard
Hensall T., baker, bds 8 Humboldt
Henski August, mattress maker, 234 Cook, h 26 View
" Constance Mrs., wid Michael, h 191 Chatham
" Frank, painter, h 191 Chatham
" Frank, painter, 40 Fort, h North Park road
" Jas., machine hand, 66 Govt, h 191 Chatham
Hepburn Frank, musician, h 62 Belleville
Hepworth Frank H., tailor, h 195 Pandora av
" James, tailor, 37 Johnson, h 195 Pandora av
" John D., porter, 67 Johnson, h 195 Pandora av
Herberger A., machinist A. I. W,
Herbert Wm. M., bartender, 87 Johnson
Herd George, carpenter McRae & Co., h 51 McClure
" Jennie Miss, bds 51 McClure
" L. Miss, tailoress, 37 Johnson
Heritage Henry John, carpenter, h 66 King's road
Herman Thomas, submarine diver, 101 Government
" Wm., music teacher, h 58 Blanchard
Heron Robt., of Mann & Heron, h 29 Broad
Herring Wm. John, porter, 36 Yates
Hetherbell Wm., bricklayer, h 178 Cook
Hett John Roland, barrister, 16 Chancery, h 1 South Park road
" Sibbald, bds 1 South Park rd
Hewartson Wm., 111 Fort
" Wm., jun., Colonist office, h 111 Fort
" Wm. M., dry goods, 111 Fort, h same
Hewell Harry J., bds 102 Yates
Hewett Thomas, bds 112 Yates
Hewison —, h 27 North Park road
Hewlett Mrs., wid C. H., h 107 Blanchard
" M. E. Mrs., clerk P.O.
Hewlings E. J., h 1 Third
" Fred. Hayes, supt. V. G. Co., h 2 Pembroke
" John Quintock, Third
Hewson G., carpenter, bds 8 Humboldt
" H. R., h rear 150 Chatham
Heywood Harry, 2 Cadboro Bay road
" Jos., president B. C. M. & M. Co., h 2 Cadboro Bay rd
Hiames Henry, dyer, 55 Douglas
Hianski Angus, cabinetmaker John Weiler
Hibben Estelle Miss, h 116 Pandora av
" James Parker, clerk, 69 Government, h 116 Pandora av
" Janet Mrs., wid Thos. Napier, h 116 Pandora
" T. N., & Co. (Mrs. Janet Hibben, Christian Wm. Kammer, Wm. Henry Bone), stationers, 69 Government
" Thos. Napier, clerk, h 116 Pandora av
Hick Wm., laborer, 25 Humboldt, h 9 Pioneer
Hickey Patrick, marine engineer, h 100 Cook
Hickford J., gunner "C" Battery
Hicks John, blacksmith, 82 Johnson
" Robert, pilot, h 80 Pembroke
" Wm., nightwatchman, 32 Constance

T. G. RAYNER, } *FIRE AND LIFE INSURANCE.*
6 Trounce Avenue, Victoria.

Church, Office & Lodge Furniture,
School Desks and Opera Chairs,
Manufactured by
The Canadian Office & School Furniture Co.
(LIMITED).
ROBERTSON & CO., **Sole Agents for B.C.**
P. O. Drawer R, *Vancouver.*

Hicks Wm., farmer, Saanich road
Hieland —, machinist, h 18 Herald

HIGGINS & CO., W. R.,
(William Ralph Higgins),
Real Estate Brokers and Notaries Public,
Over 67 Government. Tel 21

HIGGINS DAVID WM., pres National Electric Tramway & Lighting Co. (Ld.), h 157 Cadboro Bay road. Tel 592

HIGGINS JOHN THOMAS.
Florist, 25 Vancouver

Higgins Frank, law student, 65½ Government, h 157 Cadboro Bay rd
" Maud Miss, 157 Cadboro Bay rd
" Wm. Ralph, of W. R. Higgins & Co., h 18 Scoresby. Tel 473
High School for gentlemen, rev. J. W. Green, 22 Broad
Higman Frank, bookkeeper, bds 45 Store
HILBERT RICH., boots and shoes, 74 Yates
Hill A. E., teamster, 60 Johnson
" Wm., teamster, 71 Pembroke

HILLIARD JOSEPH,
Grocer, 30 Store

Hills L. Mrs., h 24 Burdette av
" rt. rev. George D. D., bishop of Columbia, rector Christ Church cathedral, 40 Burdette av
Hillside school, King's road
Hilton Benjamin W., 107 Douglas, h 66 North Park
" Jos., laborer John Weiler, h 66 North Park
" Squire, cab driver, h 66 North Park
Hind Miss, h 67 Kane
Hinds Frank, painter, 123 Douglas
Hinsky Constance Mrs., wid Michael, h 191 Chatham
" Jas., emp. J. Sehl, 191 Chatham
Hiscock Arthur, carpenter, h 107 Cormorant
Hiscocks Edwin Hilliar, chemist, 21 Yates, h 12 Frederick
Hoar Wm., laborer, h 15 Herald
Hoatson John, machinist, 61 Yates
Hodge & Hay, blacksmiths, 78 Johnson
" Wm., of Hodge & Hay, h 19 Oscar
Hodges Edward, h 78 Johnson
" Mary Mrs., wid Thos., h 78 Johnson
" Thos., bricklayer, h 78 Johnson
Hodgson & Hutchinson, carpenters, 62 South road
Hodnett Alfred, hotel, 75 Yates
Hoff C. Miss, tailoress, h 37 Blanchard
Hoffman Chas., slaughterman, 97 Govt
Hoffner C. A., printer, bds 71 Yates
Hogan P. J., gunner "C" Battery
Hogarth Jas., carpenter, h 12 First
Hogg Euphemia Mrs., wid Andrew, h 120 Toronto
Holbrook C. S., cook, 61 View
Holden Fred. Clark, clerk, 41 Langley, h Carr
" Henry, hostler, bds 20 Pandora av
" Jas., laborer V. R. mills, Store
Holland Cuyler Armstrong, dir. B. C. L. & I. A., h 263 Fort
HOLLAND JOSHUA, contractor and builder, h King's rd. Tel 484
Holley Emma Miss, wks 91 Niagara
Hollin —, farmer, h 32 Edmonton
" John, upholsterer John Weiler

E. G. PRIOR & CO. } VICTORIA. { Farmers', Builders', Loggers' Supplies. Finest Stock in the Province.

Holloway Robert, printer, h 121 Michigan
Holly Mrs., housekeeper, 47 Yates
Holmes Alex., Govt. messenger, res Govt buildings
" A., 102 Yates
" Arthur, clothing, 78 Yates
" Charles, mail clerk, 74 Govt
" Jas., tobacconist, 84 Yates, h 91 Fort
" Josiah Greenwood, Lt.-Col., commandant "C" Battery Royal School of Artillery, res in Barracks
" Mendall, seal hunter, bds 23 Govt
" Olenzo, boatman on Florence, h Catherine, Victoria W
" R., laborer, 15 Fort
" Robert, miller, h 207 Chatham
" Wm. capt. str. "Hope," 32 Constance
" Wm., miller, h 207½ Chatham
Homa Fred., laborer, 146 Yates
Homans Jas., h 19 Herald
Homen Fred., h 77 View
Homfray Robt., h 3 Quebec
Honilan —, farmer, h 36 Edmonton
Honor Sarah Miss, clerk, 88 Yates
Hood Jas., teamster, h 17 Alfred
Hook J., plumber, 156 Douglas
" Jas., plumber, 73 Yates
Hookway Arthur Fred., musician, h 32 Fourth

HOOPER & GODDARD,
(Thomas Hooper, Samuel May Goddard),
Architects,
Over Spencer's Arcade,
65 Government

Hooper David Goodsin, shoemaker, 68 Broad, h Hillside
" Matthew, miner, Fairfield road
" Thos., of Hooper & Goddard, h Pandora av
Hooson Edward, night watchman, 18 Princess av
Hoper Jas., brewer, 32 Herald
Hopfenzitz Joseph Leonard, sign painter, 95 Fisguard
" L., sign painter, 99 Wharf
Hopper John T., bookkeeper, h 86 Fort
Horn Henry Richard, laborer, h Esquimalt, Victoria W
Horner Chas., bootmaker, 74 Fort
Hornsley Samuel, plasterer, h 260 Johnson
Horton John, constable
" Lizzie Miss, dressmaker, h 149 Chatham
" Lucretia M. Miss, teacher Turner street school, h 149 Chatham
" Robt. John, furrier H. B. Co., h 149 Chatham
Hosking Hannah Mrs., wid Christopher, h 160 Johnson
HOTZ CATHERINE MRS., Colonist hotel, Beacon Hill park
Houck Wm. H., blacksmith, rooms Royal hotel, 90 Johnson
Houghton A. Miss, varnish hand, 74 Govt
Hounslow Herbert, painter, h 11 North Park
" R. Mrs., h 11 North Park
Hourston Tomima Miss, dressmaker, bds 130 Simcoe
Houston Wm., machinist, h 17 Work
Howard —, printer, h 189 Johnson
" Eleanor A. Mrs., wid F. A., h 60 Rae. Tel 577
" Florence Eleanor Miss, h 60 Rae
" Henry, compositor, 37 Yates
" Jas., bds 43 Langley
" Wm., steamboat hand, bds 46 Store
Howell Alfred, gardener, h 56 South rd
" Benj. Ernest plumber, 47 Fort, h 56 South road
" Harry A., clerk, 69 Fort, h 42 Cadboro Bay road
" L. Miss, printer, 56 Fort, h Cedar hill

F. G. RICHARDS, Jun. Real Estate, Financial and Insurance Agent. Fire, Life and Accident Insurance. Farm, Timber, Coal and Mineral Lands for Sale. Correspondence Solicited.
51 YATES STREET, VICTORIA.

D. S. F. Hamber, NELSON. A. G. Thynne, Chas. G. Henshaw, VANCOUVER.

HAMBER, THYNNE & CO.,

METAL -o- BROKERS,

AND COMMISSION AGENTS.

P.O. Box 726. Tel. No. 106.

OFFICES. McConnell Block, Water St., VANCOUVER, and 105 West Baker Street, NELSON, B C

Howell Lennox, manager, 10 Yates, h 106 Simcoe
" Thomas, tailor, 55 Govt, bds 113 Humboldt
" W. H., driver livery, 132 Yates
" Wm., blacksmith, h 23 Pandora av
Howerth Wm. H., tinsmith, 78 Blanchard cor Johnson
Howton J., clerk, h 15 Penwell
" John, constable, 15 Penwell
Hoyland Eslie, laborer, h 103 Fisguard
Hubbard T. C., foreman E. & N. Ry., 99 Wharf
Hudd Harry S., employment agent, 162 Johnson, h 8 Franklin
Huddleston Jos., mariner, h 5 Humboldt
HUDSON'S BAY CO., Thos. Robert Smith, assistant commissioner; Wm. Thomas Livock, local manager, 66 Wharf. Tel 47
Huether Louis, blacksmith, 92 Johnson, h 32 Pioneer
Hughes Agnes Miss, dressmaker, 65 Government
" J., carpenter, h 57 Third
" Jacob McDonald, of Munro & Hughes, h 15 Bay
" Jas., slaughterman, 10 Edmonton
" John, engineer E. & N. R. R.
" Peter, plumber, 47 Fort
" Richard, wharfinger, h rear 132 Johnson
" Thos., constable
Humber Arthur, druggist, h Topaz av
" Frederick, brickmaker, h Saanich road
" Fred. S., bricklayer, h 45 Gorge road
" Luke, bricklayer, h Topaz av
" Morris, brickyard and contractor, Saanich road, h Topaz av
" Morris Luke, brickmaker, Saanich road. Tel 527
" Russell, stonemason, 13 Bay
" Russell, brickmaker, Saanich rd
Hume Ed., steamboat hand, 84 Store
Humfrey Robt., h 3 Quebec
Humphrey Wm., h Harrison
Humphreys C., corporal "C" Battery
" Caroline Mrs., wid T. B., h 95 Mears
Hunt Claude Miss, 39 Broad
" E., h 4 Second
" John, gardener, h Burnside rd

HUNTER JOSEPH,
Chief Engineer and General Superintendent E. & N. Railway Co., 22 Broughton, Tel office 531; res 49 Birdcage walk, Tel res 591

Hunter Jas., driver Fire department
" Jas., provincial police officer
" L. Miss, bds 21 South park road
" Mary Ellen Miss, dressmaker, 64 Fort, h Kane
" Mrs., wid Richard, h 239 Cook
" Thomas Milne, carpenter, 38 Humboldt
Hurley Geo., Transfer Co., h 134 Vancouver
" John, cabinetmaker, 131 Fort
Huston F. Miss, 73 Richardson
Hutch P., news pressman, 74 Govt
HUTCHESON J., & CO. (Jas. Hutcheson, Fred. S. Maclure), The Westside, dry goods, 70 Govt
" Frank, h 38 McClure
" Harry, h 22 Kane
" Jas., of J. Hutcheson & Co., h 38 McClure
" Jennie Miss, h 38 McClure

McLENNAN & McFEELY, Contractors for Galvanized Iron Cornices, Metal Roofing, Plumbing, Gas Fitting, Hot Air Furnaces, &c.
70 YATES ST., VICTORIA. 132 CORDOVA ST., VANCOUVER.

Hutcheson Matthew, supt Electric Light Co., 26 Langley, bds 34 Michigan
" Robert, asst wireman Electric Light Co., 26 Langley, bds 34 Michigan
Hutchison Emma Miss, tailoress, h 127 View
" Jos. G., stenographer and bookkeeper, bds 8 Humboldt
" Lucy Miss, tailoress, h 123 View
" Wm., teamster I. Baker, 71 Pembroke
Hutson Jas., plasterer, h 31 Discovery
Hutton Thos., bartender, 102 Yates
Huxtable Agnes Miss, clerk, 64 Govt
" Jas., upholsterer Jno. Weiler
" W. H., sen., h School reserve, Cadboro Bay road
" W. H., jun., machinist, h Cadboro Bay road
Hyams Samuel S., optician, 27 Fort, h 73 Broad
Hyland John, bookkeeper, 6 Trounce av, h 80 Pandora av
" W. H., brass finisher A. I. W.
Hynes Frank, fireman, 82 Yates
" Frank, painter, h 112 Cormorant

I

I. O. O. F. HALL, 87 Douglas
Illingsworth W. H., confectioner, 39 Fort
Imbert Geo., h 171 Superior

IMPERIAL FIRE INSURANCE CO., of London, H. E. Croasdaile, Agent, 42 Fort

See adv under Contents

INDIAN BAZAAR CURIOS, furs and robes, John J. Hart & Co., props, 43 Johnson
Innes Chas. B., clerk Bank B. C.
" Harry M., teller Bank B. N. A., bds 14 Young
Innes Vancouver, law student, 18 Chancery lane, h Esquimalt
Innis Bella Miss, h 65 Chambers
" Wm., contractor, h 65 Chambers
Inverness cannery, Skeena River, Turner, Beeton & Co., agents, 90 Wharf
Iredale A. Miss, dressmaker, 65 Govt
" B. Miss, dressmaker, 65 Govt
" Wilson, carpenter, 31 Chatham, h 117 Chatham
Ireland Chas., foreman militia stores, h 22 Menzies
" Julia Mrs, dressmaker, h 130 Douglas
" Moses Amos, logger, h 130 Douglas
" Wm. Henry, foreman carpenter, h 10 Farquhar
Iriel Club, 64 Broad
Irvine C. Miss, varnish room, 74 Govt
" D. R., 99 Wharf
" N Miss, varnish room, 74 Govt
" Robert, driver, 121 Government
" Robt. R., h 118 North park
" Wm., policeman, h 217 Cook

IRVING CAPT. JOHN,
Manager Canadian Pacific Navigation Co. (Ld.), 64 Wharf, res 73 Menzies, Tel 543

Irving Edward Bond, constable, h 23 Erie

IRVING & HAYWOOD,
(Robt. Irving, Wm. C. Haywood),
Real Estate Brokers, 22 Trounce av. Tel 143

Irving Paulus Æmilius, dept attorney general, h 1 Richardson. Tel 110
" Robert, h 242 Fort
" Robert, of Irving & Haywood, h 32 Churchway

IRVING THOS. LEWIS, Boots and Shoes, 90 Yates,
res 6 Jackson

CEYLON TEA COMPANY,
CARRALL ST., VANCOUVER.
Pure Teas and Coffees. Our Pure Ceylon Teas beat all others. See you get the Ramaswany Brand, no other genuine.

Irwin Wm., clerk Custom house, h Saanich road
Isaacs David, machinist A. I. W.
ISAACS JACOB, clothing and gents' furnishings, 23 Johnson
Island market, Robert Porter & Sons, 104 Johnson
ISLANDER STEAMSHIP C. P. N. CO., capt., George Rudlin

J

Jack Alexander, contractor, h 48 Michigan
" Angela Mrs., widow, h 121 Superior
Jacklin Chas. M., brassfinisher A. I. W., h 44 Herald
" J., moulder A. I. W., h 44 Herald
" M. Mrs., widow, 44 Herald
" Thomas, moulder A. I. W., 44 Herald
Jackman Saml. James, laborer, h 163 Fernwood road
" Saml., harnessmaker, h 163 Fernwood road
Jackson Alex. James, salesman, 123 Govt, h 68 Fourth
" Andrew, baker, h 3 James
" Frances Mrs., widow J. B., 89 Yates
" Fred. Augustus, druggist, 95 Douglas, h 93 Carr
" George Edward, machinist A. I. W., h 68 Fourth
" George R., cutter, 55 Government, h 26 Quebec
" Henry, h 112 Fort
" J. A., foreman, 91 Niagara
" James A., live stock dealer, h 50 Quadra
" John, gardener, h St Charles
" John, bootmaker, 87 Johnson
" John, shoemaker, 59 Government
" John Smith, butcher with Van Volkenburgh & Co., h 26 Frederick
Jackson Richard, clerk, 71 Wharf, h 14 Young
" Robert Edwin, Q. C., of Drake, Jackson & Helmcken, h 18 Richardson, Tel 545
" Samuel, harnessmaker, 126' Govt., h Spring Ridge
" Stuart, stonecutter, 135 Douglas h 68 Fourth
JACKSON T. H., Chinese employment agent, 58 Johnson
" W., & Co., drugs, 95 Douglas
" William, of W. Jackson & Co., h 93 Carr
" William, baker, 91 Niagara
" William, h 3 James
Jaecks Julius Fred., druggist, 66 Fort, rms 40 Douglas
Jacobs Daniel P., cook, 274 Johnson
Jagers capt. John F., C. P. N. Co., h 4 Erie
James Alfred, plumber, 101 Johnson
" Bay Ward school, Miss Julia Bradley and Miss Christina Lorimer, teachers, Kingston bet Oswego and Montreal
" Bay Coal and Wood yard, Mrs. H. Warren, 115 Govt
" David, carpenter, h Esquimalt road
" Francis Thomas, coachman, h 2 Belleville

JAMESON ROBERT H.,
Groceries, Fruits, Provisions, etc.,
33 Fort. Tel 128

Jamieson Bertha Miss, h 45 Montreal
" Geo., carpenter, 47 Blanchard
" Laughlin, h 137 Pandora av
" Luta Miss, h 45 Montreal
" Michael, carpenter, h 137 Pandora av
" Peter, 254 Johnson
" Robert, stationer, 92 Govt, h 29 Rae
" Robert Hamilton, grocer, 33 Fort, h 45 Montreal

CRANE, McGREGOR & BOGGS, Real Estate, Financial & Insurance Agts. Farm, Timber, Coal and Mineral Lands for Sale. 30 BROAD ST., VICTORIA.

Jamieson Wm., carpenter, 15 Fort
" William A., h 45 Montreal
Janes A. M. Mrs., h 39 North Park
" George A., printer, 38 Fort, h 39 North Park
" Jane Mrs., widow Alfred, h 13 Green
Janion A. I. Mrs., wid Richard, h Blanchard, nr Pembroke
" R. W. Mrs., cor Cook and Bellott
JANION WHARF CO., coal and commission merchants. Chas. Rattray, manager, 28 Store. Tel 197

JAQUES GEORGE,
Watchmaker and Jeweller, 127 Fort, h same

Jaques Josiah, machinist A. I. W., bds 45 Store
Jardine John, painter, h 98 Blanchard
Jarvis Wm., stevedore, h Victoria W
Jay & Co. (George Jay), seedsmen, 13 Broad, nurseries 255 Cook
" George, jun., of Yates & Jay, h 23 Birdcage walk
" George, of Jay & Co., h 255 Cook
Jeanneret George F., accountant, h 70 View
Jeeves Allen, laborer, h 65 First
" George, contractor, h 21 Second

JEFFREE WM. JOSEPH,
Clothing and Men's Furnishings, Trunks, Valises, etc., 40 Yates, res 277 Yates

Jeffrey James, clerk, 30 Broad, h 65 Pandora
" Robert Milne, accountant, h 34 Rithet
Jelfs Geo., gardener F. S. Barnard, Belcher cor Pembroke road
" Thomas, painter, h Chatham, Spring Ridge
Jenkins Charles F., stair builder, h Catherine, Victoria W
" David John, carpenter, 52 Government, h 147 Chatham
Jenkins H., carpenter, h Catherine, Vic W
" James, bricklayer, h 8 First
" John, h 147 Chatham
" Marion Miss, of Stevens & Jenkins, h 39 Pandora av
" Wm., boilermaker A. I. W., h 102 Bay
" Wm., h 39 Pandora av
Jennings Arthur, h 120 Cormorant
" Cottie Miss, clerk, 65 Govt., h 120 Cormorant
" Kester, carpenter, h 116 Cormorant
" Thos., h 120 Cormorant
Jenkinson Annie Miss, clerk, 73 Govt, h 46 Douglas
" Eliza Mrs., wid Geo., h 46 Douglas
" Henry, gardener, h 96 Fort
" Robt., steward Royal Jubilee hospital
" Wm. H., watchmaker, 61 Johnson, h 46 Douglas
Jenns Louis H., clerk, 72 Govt, h 147 Douglas
" Percy A., clerk Bank of B. C., h 147 Douglas
" Percival rev., rector St John's Church, Anglican, h 147 Douglas
Jensen Victor, saloon, 4 Court alley
JENSEN WM., prop Occidental hotel Wharf cor Johnson. Tel 14
Jephson Hans, driver V. T. Co., 21 Broughton
" Hiram, porter, 55 Wharf

52 GOVERNMENT ST.
CHAS. HAYWARD,
Funeral Director and Embalmer,
VICTORIA.
Tel. Office 48. Res. 594.

Pacific Land & Loan Exchange,
314 Cordova St., VANCOUVER.

City, Suburban and Farm Property bought and sold on commission. Taxes paid. Rents collected. Loans negotiated and Investments made for non-residents. Correspondence solicited.

ESTABLISHED 1873.

JOHN HILBERT,

Dealer in

Furniture, Carpets, Bedding,

Hardware, Crockery,

Glass and Electro Plated Ware, Table Cutlery, &c.

Nanaimo, - - British Columbia.

P.O. Box 16.

Jesse Frank W., law clerk, 47 Langley, h 67 Montreal
" Matilda Mrs., wid Robt., h 67 Montreal
" Walter H., law clerk, 47 Langley
Jessop E. Mrs., wid, saleswoman, 59 Yates, bds 20 Belcher
" Grant, clerk, h 197 Johnson
" John, Dom. Immigration agent, Govt buildings, James Bay, h 186 Yates
Jeune Brothers (Fred. & Philip), sail and tent makers, 125 Govt
" Fred., of Jeune Bros., h 22 Fourth
" Philip, of Jeune Bros., h 22 Fourth
" Philip, cooper, h 22 Fourth
Jewell Frank, salesman, 77 Yates
" Henry, furniture, 77 Yates, h 91 Blanchard
Jewish synagogue, Blanchard cor Pandora
Jiotto Cæsar, waiter, 49 Yates
Joanas Edwin, wood dealer, h 23 Frederick
" Wm., wood dealer, h 23 Frederick
Jobson H. G., watchman A. I. W.
John Bedlington Harold, chief clerk lands and works dept., Government buildings, h 9 Bellott
" Richard, porter, h 68 Superior
Johns Albion, machinist A. I. W., h 133 Fisguard
Johns Eliza Miss, dressmaker, h 66 Pembroke
" John, helper A. I. W., h 66 Pembroke
" Sam., cooper, rooms 133 Fisguard
" Wm., contractor, h 19 James
Johnson Adam, laborer, h 75 Chambers
" Arthur Percy, clerk, 37 Johnson, h 71 Johns
" E., canneryman, 99 Wharf
" E. Cody, tanner, h 71 Johns
" Edwin, Q. C., stipendiary magistrate, h 92 Belleville
" Edward Mainwaring, real estate, 37 Govt, h 104 Pandora av
" Edward E. C., clerk, 71 Johns
" Eliza Mrs., h 179 Cook
" H. Mrs., widow, h 87 Herald
" Halcrow Peter, clerk, 61 Yates, h 6 Blanchard
" James, steamboat hand, bds 84 Store
" Jessie Miss, 85 Yates
" John, saloonkeeper, rooms 4 Princess
" John A., of Johnson, Walker & Flett
" John Burns, grocer, h 30 Humboldt
" Nellie Mrs., wid Noel Geo., restaurant, 65 Yates, h 26 Beechy
" Oliver, expressman, Sayward av
" R. J., of Close & Johnson, h Queen's av
" S., clerk Driard hotel
" Walker & Flett, planing mills, Govt, Rock Bay
" Wm., bus driver, 36 Yates
Johnston Alice Leonard Miss, h 250 Yates
" Angus R., of Irving & Johnston, 168 Fort
" Archie M., law student Drake, Jackson & Helmcken, h 22 Mason

WOODS & POLLEY, Real Estate Brokers, Conveyancers and Notaries Public. Cor. Columbia & Mackenzie Sts., NEW WESTMINSTER. Tel. 110. P.O. Box 1[illegible]

Johnston James, real estate, 37 Govt
" James, expressman, h 28 Simcoe
" Jessie Miss, bds 2 Carr
" John, clerk, 77 Govt, h 250 Yates
" John, laborer, 9 Penwell
" Katherine Mrs., wid Obediah, housekeeper, h 26 Beechy
" Mary Elizabeth Miss, h 250 Yates
JOHNSTON MATTHEW TROTTER, manager Findlay, Durham & Brodie, 75 Wharf, bds Union club
" Nellie Miss, 61½ Govt, bds 28 Simcoe
" P. T., & Co., nursery and seedsmen, 28 Fort
" Philip Thos., of P. T. Johnston & Co., h St Charles
" Robt. Henry, clerk, 28 Fort
" Robt. Henry, clerk, h St Charles
" Rose Mrs., wid, dressmaker, bds 173 Simcoe
" Street Ward school, King's rd
" W., h 102 Yates
" Wm., printer, h 28 Simcoe
" Wm., mariner, h rear 110 Johnson
" Wm. J., apprentice, 57 Yates
Jones —, carpenter, rooms 109 Fisguard
" Albert E. C., stenographer, h 103 Pandora av
" Annie G. Miss, h 20 Wharf
" Arthur W. capt., district paymaster Milt. Dis No. 11, h 102 Cook

JONES A. W., & BRIDGMAN,
(Arthur W. Jones, Arthur John Weaver Bridgman)
Real Estate, Financial and Insurance Agents,
22 Bastion cor Langley. Tel 198

Jones August, apprentice, 91 Johnson, res James Bay
" Bros. (Thos. McNabb & John), photographers, 60 Yates
" Carl, h 60 Johnson
" Cecilia Mrs., wid Richard, h 110 Superior

Jones Charles, clerk, 8 Bastion, h 103 Pandora av

JONES CHARLES E.,
Dispensing Chemist,
36 Government,
h 6 Blanchard

Jones Chas. F., clerk, 8 Bastion, h 133 Quadra
" Clara Miss, tailoress, h 0 King's road
" F., compositor, 74 Govt
" Fred., contractor, Douglas cor View, h 28 Pioneer
" Geo., upholsterer John Weiler
" George J., carpenter, h 299 Johnson
" George L., bartender, 71 Yates
" Harry, bricklayer, h 60 King's road
" Henry A. Mrs., h 203 Cook
" Isabella Miss, h 103 Pandora av
" Jas., machinist A. I. W., h Princess av
" John, of Jones Bros., h 103 Pandora av
" John Boyd, of Stevenson & Jones, h 23 View
" Percy, druggist, 59 Johnson, h 131 Fort
" Richard, coll. Inland Revenue, Custom house, and insp. W. M. and Gas, 54 Langley, h 110 Superior

JONES STEPHEN, Jr.,
New Dominion Hotel,
119 Yates

Jones Robt., h 17 Herald
" Stephen, sen., h 117 Yates
" Thos. Compton, boat builder, h 20 Wharf

JONES T. J., & SON,
(Thomas Joseph & Thomas Henry Jones)
Dentists,
Rms 1, 2 and 3 Bank of B.C. building, 54 Government

T. G. RAYNER, *Real Estate, Stock and Share Broker,*
6 Trounce Avenue, Victoria.

ROBERTSON & CO.,
Real Estate and Insurance Agents,
Notaries Public, &c.
P. O. Drawer R, VANCOUVER, B.C.

Fire, Life, Plate Glass and Accident Insurance, - - } At Lowest Rates.
Guarantee Bonds issued, - }

Jones Thos. Henry, of T. J. Jones & Son, h 246 Fort
" Thos. Joseph, of T. J. Jones & Son, h 246 Fort
" Thos. McNabb, of Jones Bros., h 103 Pandora av
" Thos. W., compositor, 38 Fort, h 135 Quadra
" W., coal and wood, 25 Cormorant
" W. W., engineer, 99 Wharf
" Wilfred Roger, clerk Bk. B. C.
" Wm. (Deacon), bartender, 91 Govt
" Wm., tobacco stripper, 108 Fort, h 43 Humboldt
" Wm. H., timekeeper, rooms 144 Cook
" Wm. Henry, cooked meats, 58 Fort
JONES WM. HENRY MACNAUGHTON, A. B., M.D., M.S., physician and surgeon, 9 and 11 Bastion. Tel 165
" Wm. L., bricklayer, h 60 King's road
" Wm. Thos., blacksmith A. I. W., h 13 Pioneer
Jonnason Benjamin, machine hand, h 42 Second
Jorand Henri, Roccabella bdg house, 22 McClure
" Miss, 22 McClure
Jordan Carl, h Mary, Victoria W
" John, painter, h 98 Blanchard
" W., tobacconist, Store, h Mary, Victoria W
Jorden Fred. Geo., h 22 Princess av
" Wm., baker, 11 Store, h Russell, Victoria W
Joslyn Chas. S., h 144 Chatham
Joule Alfred Jas., locker in Custom house, h 24 Princess

JOYCE A. P., & CO.,
(Alexander Paul Joyce),
Real Estate and Insurance,
Room 6 Bank of B.C. building,
54 Government

Joyce Alex. Paul, of A. P. Joyce & Co., h Esquimalt road
Jubilee Hospital, Cadboro Bay road. Tel 596
JUBILEE SALOON, John H. Gaerdes, prop, 49 Johnson

K

Kains Tom., D.L.S. (B. C. Govt.), h 300 Dallas road
Kaminski Jos., tailor, 62 Yates
Kammerer Wm. Christian, of T. N. Hibben & Co., 69 Govt
Kamye —, Japanese interpreter, 60 Johnson
Katzauer Max., manager J. & A. Boskowitz, 96 Wharf
Key Alex., tinsmith, 152 Government, bds Brunswick hotel

KAYE, QUICK & CRUICKSHANK,
(Ernest E. Kaye, F. G. Quick, George Cruickshank),
Real Estate Brokers,
16 Trounce avenue

Kaye Ernest E., of Kaye, Quick & Cruickshank, h 111 Fisguard
" James, h 111 Fisguard
Keach A. P., shipper, 66 Govt
" Albert P., bds 43 Langley
Kearns Jenny Miss, h Chatham, Spring ridge
" Ada Miss, teacher, h 180 Douglas

E. G. PRIOR & CO. } Victoria. { Chatham Wagons, Brantford Buggies, &c., in stock. Best in the World.

Keast Arthur, depy registrar Supreme Court, and depy registrar County Court of Victoria, h 180 Douglas
Keefe Jas., blacksmith, 167 Douglas
" Michael L. capt., mariner, h 29 Kane
Keefer G. A., C. E., h Pemberton. Tel 568
Keen Henry, engineer, 42 Pembroke
" John, C. E., h 151 Johnson
Keenan Miss, governess, 130 Michigan
Kees A., carpenter, h 60 Johnson
Keithley Geo., engineer, 55 Humboldt, h 63 Humboldt
Keller John Watson, plaster ornament mnfr., 161 Yates, h same
Kelly Andrew J., tinner, 22 Yates, h 228 Yates
" David Lonzo, ship builder, 50 Third
" Emma C. Miss, h 228 Yates
" Geo. P., wks Telephone Co., h 130 Cook
" Henry, ship carpenter, h 86 Chatham
" Henry, ship carpenter, h Fourth
" James, carpenter, 57 Quadra
" Jas. Alex., millwright, h 42 Henry
" John, h 60 Humboldt
" Joseph, printer, bds 81 Humboldt
" S. L., & Co., stoves and tinware, 22 Yates
" Samuel, tinsmith, 114 View
" Samuel B., bookkeeper, 22 Yates, h 228 Yates
" Sam. Leon, of S. L. Kelly & Co., h 228 Yates
" Thos., laborer, h rear 171 Johnson
Kempster G. G., h 102 Yates
" H. W., h 102 Yates
Kempt Mary Mrs, wid, h 11 Richardson
Kennedy David, marine engineer, h 15 Montreal
" Genevieve Mrs., h 18 Michigan
Kennedy John, engineer R. R. Co., h Russell, Victoria W
" T. A., engineer Electric Light Co., h Russell, Victoria W
Kennell Godfrey, laborer, h 46 Blanchard
Kennie Robert, clerk J. Weiler, h 63 South Turner
Kenning Jas. Alex., clerk, 41 Langley, h 15 Frederick
Kenny John, conductor Tramway Co.
" Richard, bookkeeper, 70 Yates
KENT CHARLES, city treasurer, h 180 Yates
KENT HERBERT, manager M. W. Waitts & Co., music store, 64 Govt, h 243 Yates
" Wm. Henry, 163 Johnson
Kenward Chas., baker, bds 92 Niagara
Kenyon Richard, wood worker, h 110 Johnson
Keown Frank, painter, 21 Govt, h 8 Amelia
" Geo., cigarmaker, 103 Johnson, h 8 Amelia
" Jas., carpenter, h 8 Amelia
Ker David Russell, of Brackman & Ker, h 90 Discovery
" Jessie Mrs., wid Robert, h 90 Blanchard
" Robt. James, cashier, 61 Wharf, h 90 Blanchard
" Walter, clerk, 125 Govt, h 90 Discovery
Kermode Edward, ship carpenter, h 87 Henry
" Francis, clerk, h 87 Henry
" Sarah Miss, teacher Central Public school, h 87 Henry

KERR JOHN ROBERT,
Central Book and Stationery Store,
Agent for J. K. Gill & Co. Subscription Books,
45 Government,
h 118 Fisguard

F. G. RICHARDS, Jun., Real Estate, Financial and Insurance Agent, Notary Public. Correspondence solicited. 51 YATES ST., VICTORIA.

C. S. F. Hamber, NELSON. A. G. Thynne, Chas. G. Henshaw, VANCOUVER.

HAMBER, THYNNE & CO.,

METAL -o- BROKERS,

AND COMMISSION AGENTS.

P.O. Box 726. Tel. No. 106.

OFFICES. McConnell Block, Water St., VANCOUVER, and 105 West Baker Street, NELSON, B.C.

Kerr Frank, steamboat hand, bds 84 Store
" Geo., provincial police officer
" H., helper A. I. W.

KERR W. C.,
Furniture and Stove Dealer, 110 Yates

Kessler Henry, foreman mechanic A. I. W., h 151 Chatham
Kettle J., machinist A. I. W.
" Wm. Henry, engineer, h 52 John
" Wm. Alfred, apprentice, h 52 John
Kidder John, stone mason, h 40 Hillside av
Kidman Alfred, clerk, 45 Government
Kildie Robert, cabinetmaker, 44 Govt
Kilpatrick R. G., tailor, 88 Govt, h 11 Third
Kimball B., carriagemaker Beek & Co.
King Arthur Bromley, baker, h 36 Alfred
" Chas. Rupert, com agent, 47½ Govt, h 83 Pembroke
" Christopher Geo., stage driver, h 200 Pandora

KING & DYER,
(Geo. King, Fred. Chas. Dyer)
Fish, Fruit and Produce,
54 Fort. Tel 581

King Elliott H. Mrs., h 70 Rae
" F. Miss, bds 98 Belcher
King Geo., h Esquimalt road
" George, of King, Dyer & Co., h 54 Fort
" J., painter, h 84 Kane
" J. H., expressman, h 71 North park
" J. H., bartender, h 130 Blanchard
" Louise Miss, bookfolder, 77 Johnson
" Michael, lumber merchant, h 30 Caledonia av
" Robt., teamster V. T. & D. Co., 33 Kane, h 32 Blanchard
" Sam. Ebenezer Bromley, baker, h 36 Alfred
" Thomas, upholsterer, 110 Yates
" William, driver, 104 Johnson, h North park
Kingham Joshua, accountant, h "Parkmead," 1 Phœnix place
" rev. Henry, h "Parkmead," 1 Phœnix place
King's Head saloon, White & Maurmann, 48 Johnson
Kinnaird W. D., cutter, 37 Johnson, h 8 Pioneer
Kinney Captain, bds 107 Govt
Kinsey David, painter, h 158 Pandora av
Kinsman John, h 94 Pembroke
" John Ed., clerk, 100 Govt, h 94 Pembroke
Kirby Henry J., cabinetmaker, h 50 Blanchard
Kirk Andrew, machinist A. I. W., h Esquimalt road
" Charles Watson, teamster, h Edward, Victoria W
" James G., mgr Esquimalt Water works, h Esquimalt road

KIRKMAN J., & SON,
Pianofortes,
Robert Ward & Co., Agents,
76 Wharf

Kirkpatrick W., sergeant "C" Battery

McLENNAN & McFEELY, Dealers in Stoves, Ranges, Agate ware, Lamps, Cutlery, Brass Goods, &c. 70 Yates St., VICTORIA. 132 Cordova St., VANCOUVER.

Kirkwood Jas., cornicemaker, 96 Johnson, h 146 Fort

KIRSCHBERG & LANDSBERG,
(Samuel Kirschberg, Frederick Landsberg)
Props Victoria Loan Office,
Indian Curios, Furs, etc.,
57 Johnson

Kirsop Geo., stonecutter, h 164 Chatham
Kirschberg Samuel, of Kirschberg & Landsberg, h 13 North park
Knight A., carpenter, 31 Chatham
" Geo. H., Mount Tolmie nursery
" John W., of McGregor, Knight & McKitrick, h 86 Henry
" Matthew John, captain, h 127 Michigan
" Wm. Hy., beer bottler, 6 Store
Knowles R. E., dairyman Carnsew dairy, 100 Moss
Koenig Fritz, asst brewer, 33 Discovery
" Geo., brewer, 33 Discovery
Kosche Carl, barber and hairdresser, 31 Government
Kribs Geo., h 48 Chatham
Krooger Frederick, upholsterer, h 47 McClure
Krouse Edward, laborer, 47 Discovery
Kruger Mathilda Miss, help, h Andrews, Victoria W
Kurtz & Co. (John Kurtz, W. P. Sayward), cigar mnfrs, 79 Govt and 5 Trounce av
" John, of Kurtz & Co., rms Burns house, Bastion sq
" Martha D. Mrs., wid David, h 135 Fisguard
Kweger F., upholsterer John Weiler

L

Labonde Mary Mrs., wid, h 67 Pandora av
Lachapple A., carpenter, h 17 Courtney
Lacourcier Amable, carpenter, 17 Courtney, h 290 Johnson
Lagrand Frank, sealer, 60 Johnson
Lahbrunner Max., joiner, 31 Chatham, h Caledonia av
Laing David, sailor, h 209 Cook
" John Anthony, carpenter, h 76 Menzies
Lakin Albert Wm., h 153 Montreal
" Francis, h 153 Montreal
" Minnie S. Miss, h 153 Montreal
Lambeth Wm., expressman, h 240 Simcoe
Lamont C., h 104 Pandora av
" M., clerk Bk. B. C.
Lancashire Fire Ins. Co. of Manchester, 21 Bastion
Lancaster Jas., gasfitter, 160 Government
" Thomas, scavenger
Landsberg Fred., of Kirschberg & Landsberg, h Vancouver
Lane Jas., bds 107 Govt
" T., clerk, h 53 Hillside av
" Vernon, carpenter, h 53 Hillside av
Lang Andrew Deas, sailor, h 22 Erie
" Edward, brick mason, bds 71 Yates
" Fred. Henry, clerk Government offices, h 11 Pioneer
" Richard, contractor, h 89 Henry
" Wm., contractor, 42 Vancouver

LANGE & CO.,
JEWELLERS,
93 Government

Lange G. W. A., of Lange & Co., h 93 Government
Langley Alfred John, of Langley & Co., h 127 Fairfield road. Tel 506
" Arthur Robinson, clerk, 76 Wharf

LANGLEY & CO.,
(Alfred John Langley, Joseph N wlands Henderson, Thomas Morison Henderson)
Wholesale and Retail Druggists,
23 Yates. Tel 38

CEYLON TEA COMPANY,
CARRALL ST., VANCOUVER.
Pure Teas and Coffees. Our Pure Ceylon Teas beat all others. See you get the Ramaswany Brand, no other genuine.

Langley Edward, bookkeeper, 61 Yates
" Elizabeth Mrs., wid Alex., h 105 Pandora av
" Fred., clerk Court house
" Geo. F., druggist, 53 Govt
" Howard, carpenter, h 105 Pandora av
" Jas., h 16 Humboldt
" John Mount, supt B. C. Provincial Police, h 223 Fort. Tel 600, res 134
" Kate Miss, h 128 Fairfield road
" M. Mrs., h 127 Fairfield road
" Wallace, seaman, h 105 Pandora av
" Wm. Henry, h 127 Fairfield rd
Langry Phil., tailor, h 62 Yates
Langster J., laborer, bds 71 Yates
Langwith Henry, machinist, h 71 Fort
Lapierre Hernan, grocer, 119 Fort, h 69 Kane
Lapointe J., gunner "C" Battery
Larbonde Mary Mrs., wid, h 67 Pandora av
Larborne Joseph, fancy goods, 29 Johnson, h 63 Pandora av
Large Wm., moulder, h 91 North Park
Larman Jas., bootmaker, 11 Johnson
Larsen Larse, hostler, 191 Fort
Larsson Hy., saddler, h 58 North Park
Lasalle Jas., h 51 Kane
Latham Samuel, machinist, h 52 Pandora av
Launderman Auguste, tailor, 55 Govt

RICHARDSON & HEATHORN,
Manufacturers' and
IMPORTERS' AGENTS.
WAREROOMS:
42 YATES STREET,
VICTORIA.

Laundryman Gustoph, tailor, rooms 127 View
Laverner Benjamin, engineer, 60 Fort
Law Annie Miss, h 115 Fisguard
" Annie Mrs., h 115 Fisguard
" Courts, Langley cor Bastion. Tel 196
" Morris H., patternmaker, 42 Pembroke, h 115 Fisguard
" Robt., moulder A. I. W., 42 Pembroke, h 115 Fisguard
" Society of British Columbia, incorporated Law Courts
Lawless L., bds 22 McClure
" Michael, carpenter, 1 Market
Lawrence E. Miss, h 156 View
" Emily Miss, h 107 Quadra
" Ellen Mrs., wid Geo. R., h 156 View
" Geo., h 156 View
" John, baker, 91 Niagara
" John, manufacturer, h 82 Menzies
" Wm., waiter, 99 Wharf

LAWRENCE & McCULLOCH,
(John Albert Lawrence, George Alex. McCulloch),
Chicago Candy Factory, 46 Govt
Lawrenson A. Mrs., nurse, h 140 Fort
Lawry N. Mrs., bdg house, 13 Humboldt
Lawson Andrew, laborer, 44 John
" Chas. Richard, laborer in foundry, h 6 Amelia
" Henry, editor Colonist, h 75 Kane
" Henry, harnessmaker, 121 Govt, h North Park
" Henry Chas., engineer, h 237 Johnson
" Jas. M., printer, h 6 Amelia
" John, of Hazenfratz & Lawson, h 130 Fort
" Mary Raymer Miss, h 146 Kingston
" Robt., clerk Custom house, h 14 St Lawrence
" Thos., boilermaker A. I. W., h 6 Amelia

CRANE, McGREGOR & BOGGS, Real Estate, Financial & Insurance Agts. Farm, Timber, Coal and Mineral Lands for Sale. 30 BROAD ST., VICTORIA.

Lawson Wm., clerk, h 44 Carr
" Wm. Alex., clerk, 61 Wharf
" Wm. Geo., umbrella repairing, h 6 Amelia
Lazenby E. Miss, h 12 Belleville

LEAHY JOHN, Brewer and Maltster, Colonial brewery, 124 Johnson, res same

Leake Annie Miss, matron, 100 Cormorant
Leamy Jas., sealer, 71 Fort
Leask Jas. Chas., tailor, 55 Government, h 186 Fort
LeClaire Noel, contractor, h 56 Pembroke
Lecont F. Mrs., cook Driard
LEDINGHAM BROS., carriage builders and blacksmiths 95 and 97 Fisguard
" Francis, fireman Gas works Pembroke, h 38 Johns
" George, of Ledingham Bros., h 112 Cormorant
" Wm. John, of Ledingham Bros., h 112 Cormorant

LEE C. W. R., & CO., Lumber Brokers Agents Morse Saw Mills, Vancouver, Porter's Wharf, Store. Tel 46

Lee Arthur, salesman, 6 Trounce av
" E. W., tender at Wharf, 26 Bay
" Florence Miss, dressmaker, 46 Broad, h Cadboro Bay rd
" Fred., gardener, h 193 Douglas
" George, gardener, h 9 Park rd
" George W. R., of Lee & Co., h 26 Bay
" R., artist, 86½ Govt
" S. J. D., second master, h 84 Vancouver
" Sadie Miss, 56 Broad
" Wm., bds 112 Yates
" Wm., driver, 75 Fort, h same

Leech Alfred, carver and guilder, h Chatham, Spring Ridge
" John J., capt. str. "Maud" C. P. N. Co.
" Peter J., surveyor, h 132 Beacon Hill park
Lees Benj., canvasser, 45 Govt
Leeson George K., bds 102 Yates
Leet Johnson Montague, real estate, 41 Yates
Legg Edward, clerk Occidental hotel, Johnson
Leggatt Charles James, registrar general of titles for B.C., Langley
Leghbridge Henry, bricklayer, bds 71 Yates
Lehman David, carpenter, h 63 Chambers
" Sam., carpenter, h 63 Chambers
Leigh Helen V. Mrs., wid Wm. Thos., h 62 Belleville
" James, of Leigh & Co., h Mary, Vic W
" Joseph Matthew, clerk, 46 Fort, h 62 Bellview
" Leonard, of Leigh & Co., h 41 Second
" & Son, saw mill, Pleasant
" Wm., clerk, 61 Wharf
Leighton Joseph, machinist A. I. W.

LEISER SIMON, Importer and Wholesale Grocer, 1 Yates cor Wharf. Tel 99. h 125 Quadra. Tel 124

52 GOVERNMENT ST.
CHAS. HAYWARD,
Funeral Director and Embalmer,
VICTORIA.
Tel. Office 48. Res. 594.

Pacific Land and Loan Exchange. } **Real Estate, Financial and Insurance Agents, 314 CORDOVA ST., VANCOUVER.**

ESTABLISHED 1873.

JOHN HILBERT,

Dealer in

Furniture, Carpets, Bedding,

Hardware, Crockery,

Glass and Electro Plated Ware, Table Cutlery, &c.

Nanaimo, - - British Columbia.

P.O. Box 16.

Leiser Gus, of Lenz & Leiser, h 255 Fort
Leitch Alex. M., barber, rms 109 View
" Fanny H. Miss, bds 132 Beacon Hill park
LELAND HOUSE, John McCartney, prop, 213 Douglas, cor Queen's av
Lelievre Chadwick, painter, h 75 View
" Kate Mrs., widow, h 75 View
" Wm., painter, h 75 View
Lemm Irving A., fancy goods, 113 Fort
Lemmy George W., artist, h 162 Fort,
Lemmens right rev. John Nicholas, D.D., R.C. bishop of Vancouver Island, 109 Yates
Lemon James, h 140 Chatham
Lenevew Bertram, h 17 Michigan
" Edith Miss, h 17 Michigan
Lennox Wm., chimney sweep, h 108 Johnson
Lent George, engineer Burns & Co., 8 Bastion
Lenz Jacob, of Lenz & Leiser, h 255 Fort
" Moses, of Lenz & Leiser, h 255 Fort

LENZ & LEISER,
(Moses Lenz, Gustave Leiser),
Wholesale Importers Dry Goods and Notions, Sole Agents Westminster Woolen Mills, 9 and 11 Yates

Leonard John, waiter, 65 Yates, h 17 Pioneer
Lepine Marc, carpenter, h 8 Bastion
Leprince V. A. Mrs., dressmaker, 52½ Government
Lescelle James, horse dealer, Kane
Leslouis Felix, 148 Johnson
" Marie Louise Miss, dressmaker, 65 Govt, h 148 Johnson
Lessop Ellen Miss, 53 Broad
Lester Peter, h 93 Vancouver
Leterme rev. François Xavier Joseph, 109 Yates
" Father Joseph, teacher, 136 Pandora av

LETTICE ROBERT,
Painter and Paper-Hanger,
Dealer in Paints, Oils and Glass, 40 Fort, h 58 Kane

Lettice Edith Miss, h 58 Kane
" Wm. Henry, clerk, 40 Fort, h 58 Kane
Levin Hyman A., policeman, h 70 North Park
Levy Barney, cigar factory, St. Louis near Cook, h 105 Fisguard
" H. E., h 21 Queen's av
" Joseph, Arcade Oyster saloon, 124 Govt, h 33 Frederick
" Joseph Lewis, cigar factory, 108 Fort, h 120 Vancouver
" Joshua, cigar maker, 108 Fort, h 69 North Park
" Samuel, clerk, 75 Johnson, h 21 Queen's av
Lewis Aaron, stoves and tinware, 46 Yates
" Arthur D., h 12 Parkington
" Austin, h 29 Bridge
" Edward Arman, painter, h 29 Pioneer
" Edward Spencer, expressman, h 29 Pioneer
LEWIS CAPT. HERBERT GEORGE, agent marine dept., h 114 Belleville

WOODS & POLLEY, Real Estate Brokers, Conveyancers and Notaries Public. Cor. Columbia & Mackenzie St., NEW WESTMINSTER. Tel. 110. P.O. Box 121.

Lewis John Weller, carpenter, h 76 Mears
" Lewis, clothing, 44 Yates
" T. W., principal, h 29 Bridge
Lewtas John, carpenter, h 175 Douglas
" Richard, gardener, 175 Douglas
LIBRARY PUBLIC, J. McGregor, librarian, City hall
Liddell Robert, third jailor Prov. jail, h Saanich road
Liddle Ellen Mrs., widow, 59 Kane

LILLEY HERBERT ALFERD, Confectioner,
105 Douglas, res same

Lince Edmund, carpenter, h 49 St Lawrence
Lincker Wm. F., h 6 Green
Lindley Wm. Burdy, reporter, 37 Yates, h 8 Churchway
" Wm., taxidermist, h 113 North Park
Lindsay Albert Edward, bookkeeper, h 2 Broughton
" David, clothier, 33 Store
" Thos. J., constable
" Thos. J., coal dealer and contractor, 124 Govt, h 50 David
Lindsey Harry, h 154 Pandora av
Lintott —, prof music, h 82 Pandora av
LION BREWERY SALOON, Geo. Fairbrother, prop, cor Chambers and Queen's av
Lis Robert T., painter, 8 Fairfield rd
Lismore Jos., car oiler E. & N. R. R., h Esquimalt road
Lissett James, painter, h 52 Michigan
Little David, sawyer, 32 Constance
" John, laborer, h 293 Johnson
Liverpool & London & Globe Fire Ins. Co., Hall, Goepel & Co., agents, 100 Govt
Livock Wm. Thomas, local mgr H.B. Co., h 45 Menzies
Lloyds Surveyor, Capt. W. R. Clark, 13 Store
Loat Catherine Mrs., wid Christopher, h 9 George
" Ettie Miss, h 9 George
Lockhart Chas. B., & Co. (Chas. Beardsall Lockhart, George Centre), furniture dealers and undertakers, 60 Govt and 36 Broad
" Chas. Beardsall, of C. B. Lockhart & Co., h 167 Johnson
Loewen & Erb (Joseph Lowen, Louis Emil Erb), brewers, 33 Discovery
" Herman F., bookkeeper, 98 Wharf, h 56 Pandora av
" Joseph, of Loewen & Erb, 33 Discovery, h 56 Pandora av
Logan Esther Miss, tailoress, 62 Yates, h 12 Caledonia av
" Fred., machinist, h 46 Quebec
" George, oil trader, h 46 Quebec
" H., clerk, 76 Wharf
Logg John, tailor, 55 Govt
" John, tailor, 36 Humboldt
Lohbrunger Max., cabinetmaker, 256 Yates, h 39 Caledonia av
Lomax John, 271 Yates
Lombard C. A., & Co., music, 71 Govt
" Chas. A., h 56 Collinson
London Assurance Corporation (Fire), 41 Govt
" Guarantee & Accident Co., H. E. Croasdaile, agent, 42 Fort
" Harmony saloon, John Wm. Phillips, prop, 87 Johnson

LONDON & LANCASHIRE FIRE INSURANCE CO., Robt. Ward & Co., Agents, 76 Wharf

London & Lancashire Life Ins. Co., 41 Govt
" Life Ins. Co., J. Oliver, agent, 95 Douglas

LONDON & PROVINCIAL MARINE INS. CO. (Ld.), Robt. Ward & Co., Agents, 76 Wharf

T. G. RAYNER, } ***FIRE AND LIFE INSURANCE.***
6 Trounce Avenue, Victoria.

ROBERTSON & CO.,
REAL ESTATE BROKERS,
Financial and Insurance Agents,
Notaries Public, &c.
Property of every description bought and sold on commission.
Estates Managed. Rents Collected.
P.O. Drawer R, VANCOUVER, B.C.

Long —, moulder, h 58 South road
" David, laborer, 42 Pembroke
Longhurst Charles, bds 36 South Park road
Lootens right rev. Louis, D.D., h 4 Vancouver
Looks J., clerk, 67 Govt
Lopetcki Maurice de Mrs., h 36 Cadboro Bay road
Lord Maud Miss, 41 Broad
Lorimer Chris. T. Miss, teacher James Bay Ward school, h 101 Toronto
" Wm., foreman patternmaker A. I. W., 101 Toronto
" Wm. Alex., asst storekeeper A. I. W., h 101 Toronto
Lorne restaurant, Crossman & Wilson, 28 Johnson
Lory James, mnfr vinegar, 11 Humboldt
Lose W. E., carpenter, h 8 Pioneer
Loseby H. E., musician
Lovell John Babcock, h 180 View
Low Chas. Park, traveller, 1 Yates, bds 18 Parkington
Lowe Skeene, of Hall & Lowe, h 45 Carr
" W. H. Mrs., widow, h 131 Quadra
Lowell Henry, upholsterer, 123 Fort, h 37 Blanchard
" S. E., upholsterer, 123 Fort, h 37 Blanchard
Lowenberg Carl, of J. A. Caton & Co., rooms 23 Burdette av
LOWENBERG, HARRIS & CO., (Dennis Reginald Harris, J. P. Northing Pinkney Snowden, J P.), real estate, fire, life and marine insurance, 41 Government. Tel. 86
Lubbe Theodore, raw furs, 77 Wharf, h 103 Quadra
Lucas Geo., fireman, 15 Herald
" Harry Chas., baker, h 35 Alfred
" John, steward, h 127 Johnson
Luke James, h 94 Pandora av
Luker W. G., miller, h 52 South road
Lukes J., clerk, h 35 View
Lukoo Jacob, men's furnisher, 10 Store
Lumberg W, mate, 99 Wharf
Lumby Moses, J. P., vice-pres Shuswap and Okanagan Ry., Enderby, B.C., bds Union club
Lumsden J., 60 Johnson
" Thomas, bds 7 Penwell
Luney Nettie Miss, clerk, 65 Govt
Luxton Arthur Philip, solicitor, 47 Langley
Lyall George Beverly, contractor, h 10 Amelia
Lyche August H., fish market, 66 Johnson
Lynch Anna Miss, domestic, 12 Park road
" Geo., 21 King's road
Lynn Wm. Lambert, civil engineer and surveyor, h 147 Chatham
Lyon Jas., A. I. W., cor Edmonton and Cedar Hill road
Lyons James, bolt maker A. I. W.

M

McAdam Agnes Miss, School of Cookery, Philharmonic hall, 88 Fort
" Jas., teamster, h 62 Second
" Laura Mrs., wid L. C., milliner, h 15 Bay
" Maggie Miss, h 42 Cadboro Bay road
McAdams T., carpenter, 15 Fort
McAfee Eliz. Miss, domestic, 9 Bellott

E. G. PRIOR & CO. } VICTORIA. { Farmers', Builders', Loggers' Supplies. Finest Stock in the Province.

McAllister John, of Harrison & McAllister, 67 Johnson
McAndrew Thos. B., cabinetmaker, 130 Johnson
McAndrews Tom., expressman, rooms 47 View
McAra Peter, driver, 8 Yates, h 154 Douglas
McArthur Dugald, teamster V. T. & D. Co., 33 Kane
" Jas., engineer, h 56 John
" W., 108 Wharf, bds 7 Penwell
" Wm., chimney sweep, h 108 Johnson
McBeath Duncan Gilbert, foreman Muirhead & Mann, 15 Constance
McBride Jos., driver, 41 Johnson, bds 31 Kingston
McBurnie Robt., carpenter, h 294 Johnson
McCahill M., wharfinger Spratt's wharf
McCall Edmond John, tailor, 62 Yates, h 28 Farquhar
" Theresa Miss, domestic, 14 Young
McCallum Danl., driver, 4 Broad, h 60 Fort
McCALLUM JOHN, merchant tailor, 43 Fort, h same
" Robt., driver V. T. Co., 21 Broughton
McCandless Alex. Gilmore, of Gilmore & McCandless, h 9 Queen's av
" Geo., clerk, 37 Johnson, h David
McCandlish Emma Miss, h 71 Superior
" James, "The Hall" saloon, 129 Fort
McCarnish Geo., seal hunter, bds 173 Simcoe
McCarthey D., cabinetmaker, 55 Humboldt

McCARTNEY JOHN,
Prop Leland house,
213 Douglas cor Queen's av

McCarty D. J., bds 115 Yates
McCaskill John, teamster, h Perry
McCauley Geo., bookkeeper, bds 45 Store
McClure Fred. Louis, h 113 Menzies
" Robt. D., carpenter, 6 Langley
" Wm., carpenter, h 128 North Park
McClusky Chas. Brown, of Switzer & McClusky, 286 Johnson
McCondach Geo., ship carpenter, 116 Douglas
McConnan Douglas B., clerk post office h 120 Michigan
" Henry Gordon, porter, 76 Wharf, h 120 Michigan
" Thos., bookseller, 44 Fort, h 120 Michigan
" Walter, clerk, 41 Langley, h 120 Michigan
McConnell Frank, emp., 25 Humboldt
" J., wood turner, 31 Chatham
" Jacob, upholsterer, 44 Govt
" John P., wood turner, 62 Govt, h 46 Third
" T. P., clerk, 55 Johnson, res 38 Michigan
" Thos., laborer, h 171 Johnson
McCord Wm. C., bds 240 Simcoe
McCorkall Jas., of McCorkall & Wall, h Sayward av
" & Wall (Jas. McCorkall, John Wall), tailors, 52 Broad
McCormick —, h 53 South road
" James, machinist, h 192 Yates
" Samuel, laborer, 192 Yates
McCoskrie E., & Co., architects, 60 Yates
McCoskrie Edward, of E. McCoskrie & Co., bds 99 Wharf
McCoy Henry, fireman, 82 Yates
McCrea J., cabinetmaker, 66 Government, h 80 Pandora av
McCreight hon. John Foster, judge Supreme court, h 129 Michigan
McCrimmen —, painter, 40 Fort, h Gorge rd
" Duncan, carpenter, h 109 Fisguard

F. G. RICHARDS, Jun. Real Estate, Financial and Insurance Agent. Fire, Life and Accident Insurance. Farm, Timber, Coal and Mineral Lands for Sale. Correspondence Solicited.
51 YATES STREET, VICTORIA.

C. S. F. Hamber, NELSON. A. G. Thynne, Chas. G. Henshaw, VANCOUVER.

HAMBER, THYNNE & CO.,

METAL -o- BROKERS,

AND COMMISSION AGENTS.

P.O. Box 726. Tel. No. 106.

OFFICES. McConnell Block, Water St., VANCOUVER, and 105 West Baker Street, NELSON, B.C.

McCrimmon M., painter, 40 Fort, h Craigflower road
McCulloch G. A., clerk P. O., bds 125 Michigan
" N., gunner "C" Battery
" Wm. Captain, h 125 Michigan
" Wm. F., Govt assayer, h 102 Pandora av
McCullough W., helper A. I. W.
McCURRACH WM., horseshoer and blacksmith, 107 Johnson, h 65 Chambers
McDermott Hugh Colin, bookkeeper, 131 Fort
" Robt., 23 Bastion, h 9 Kane
McDonald —, carpenter, h 26 Quadra
" A., carpenter, h Mary, Vic W
" A. Mrs , h 99 View
" Alex., Windsor hotel, 23 Govt
" Alex., laborer, h 63 King's road
" Alex., bricklayer, h 148 Fort
" Æneas Paul, contractor, h 145 Fort
" Chas., boarding house, 70 Broad
" Chas., cashier, 4 Gordon
" Chas., jun., expressman, h 70 Broad
" Chas. J., driver Dom. Express, 75 Govt
" Daniel, fireman, 82 Yates
" Danl., driver, 119 Fort, h 39 Chatham
" Daniel, express driver V. T. Co., bds 23 Government
" Donald, blacksmith, 67 Broad, h 97 Johnson
McDonald Duncan, carpenter, h Pine, Victoria W
" Edward, cornicemaker, 96 Johnson, h 148 Fort
" Geo., boilermaker, h 62 Herald
" George, carpenter, h 15 Fort
" Hugh H., contractor, h 55 Chatham
" James, of Russell, McDonald & Co., res Vancouver city
" Jane Mrs., wid Alex., bds 132 Beacon Hill park
" Jessie Miss, tailoress, 62 Yates
" John, police officer, h 64 Kane
" Kate Miss, tailoress, 88 Govt, h 82 Kane
" K. Miss, domestic, Cadboro Bay road
" M., bds 43 Langley
" Miss, 128 Douglas
" Patrick, laborer, h 229 View
" Peter, tobacconist, 50 Yates
" Robert, carpenter, 15 Fort
" T., driver, 82 Yates
" Wm., tailor, 62 Yates
" Wm., shoemaker, 95 Govt
" Wm., h 11 Herald
" Wm., printer, bds 9 Humboldt
McDonell R. J. Mrs., wid Major, h 33 Birdcage Walk, Tel 100
McDougall D., waiter, 28 Johnson
" David, fireman, 82 Yates
McDowell Chas., moulder A. I. W., h 122 Chatham
" Harry P., compositor, h 122 Chatham
" Isabel C. Miss, 122 Chatham
" John, contractor, h 122 Chatham
" Sarah M. Miss, 122 Chatham
" Thos. A., boilermaker A. I. W., h 122 Chatham
" Wm., h 54 Menzies
" Wm. Jos., night editor "Colonist," h 122 Chatham
McElroy I. M., clerk, 116 Douglas, h 127 Douglas
McElwain W., moulder A. I. W.

McLENNAN & McFEELY, Contractors for Galvanized Iron Cornices, Metal Roofing, Plumbing, Gas Fitting, Hot Air Furnaces, &c.
70 YATES ST., VICTORIA. 132 CORDOVA ST., VANCOUVER.

McEnnery J. J., clerk, 41 Govt, h The Hermitage, Moss
McFeely Edward John, of McLennan & McFeely, res Vancouver city
McGeoghegan Mary Miss, h 7 Coburg
" Mary Mrs., wid John, h 7 Coburg
McGill D., helper A. I. W.
McGilvery Angus, teamster V. T. & D. Co., 33 Kane
" Rock, foreman, rooms 35 View
McGinnis John, driver V. T. Co., 21 Broughton
McGiven Dougal, apprentice, 44 Govt
McGraw Fred., carpenter, h 16 James
" James, h 51 Niagara
" Jane Miss, dressmaker, h 51 Niagara
" Jessie Miss, dressmaker, h 51 Niagara
" John, engineer, h 297 Johnson
" Mary C., nurse, bds 19 Niagara
McGregor —, patternmaker A. I. W.
" —, miner, bds 31 Johnson
" Alexander, of McGregor, Knight & McKitrick, h 27 Bay
" Chas., carpenter, 10 Broughton, h rear 150 Chatham
" Dr., h 59 McClure
" James, cabinetmaker, 55 Humboldt, h 97 Cormorant
" James, LL.D., librarian Public Library, h 255 Yates
" John, blacksmith A. I. W., h 116 Douglas
" John, cabinetmaker, bds 13 Humboldt
" John M., h 59 McClure
" Knight & McKitrick, carriagemakers, 50 Johnson
" Moses, bricklayer, h 103 North Park
" Mrs. James, midwife, h 97 Cormorant
" Peter Campbell, h Cadboro Bay road
" Robt., carpenter, 10 Broughton
" Wm., stenographer, h 10 Yates
McGregor Wm. Dawson, of Crane, McGregor & Boggs, h 255 Yates
" Wm. H., pipefitter, 73 Yates
McGuire Benj., porter, h 72 Pembroke
" C., factory foreman J. Sehl
" Frank, h 17 Chatham
McHale Jas., private "C" Battery, h 100 Humboldt
McHardy Chas., surveyor, h 41 Pandora av
" John, bds 43 Langley
McIlwaine Wm., teamster V. T. & D. Co., 33 Kane
McInnis Thomas R., senator, h 110 Michigan
" Wm., clerk, 50 Langley
McIntosh Annie Miss, h 14 Mears
" Daniel D., boatbuilder, 2 Govt
" Hattie Miss, h 14 Mears
" James, carpenter, 15 Fort
" James, salesman, 73 Govt., h 14 Mears
" James, pilot, h 6 Rae
" Mrs., boarding house, h 48 Chatham
" Robt., prop Pioneer Planing mill, 18 Langley, res Burns' house
" S. F. Mrs., h 8 Bay
" Stephen Fulton, h 8 Bay
" Walter, h 48 Chatham
" Wm. Robertson, h 12 James
McIntyre John, shoemaker, 59 Govt
McKannon Charles Walterman, engineer, 41 Langley
McKay —, h 80 Pandora av
" Alex., laborer, h 164 Johnson
" Chas., carriage builder, 115 Johnson, h 112 Cormorant
" Chas., coach painter, 115 Johnson, h Russell, Vic W
" Chas. D., carriagemaker, 115 Johnson, h 112 Cormorant
" D. G., letter carrier P. O.
" Daniel, plasterer, h 170 Johnson
" E. V., C. E., h 154 Fort
" Gilbert, teamster V. T. & D. Co., 33 Kane, bds 7 Penwell

CEYLON TEA COMPANY,
CARRALL ST., VANCOUVER.
Pure Teas and Coffees. Our Pure Ceylon Teas beat all others. See you get the Ramaswany Brand, no other genuine.

McKay H., carpenter, 17 Courtney
" J. C., carpenter, 15 Fort
" Jane C. Mrs., wid John Gordon, h 44 Rae
" John, carpenter, rooms 109 Fisguard
" Wm., h 138 Cormorant
McKearn Wm., clerk, 261 Douglas
McKee —, emp rice mills, h 7 King's road
McKenelley Thos. C., carpenter, 171 Cook
McKenny Horace, carpenter, 116 Douglas
McKenzie Alex., carpenter, h 21 Herald
" Chas., h 46 Fourth
" H., 75 Blanchard
" Hector, bds 45 Store
" Hector, traveller, 9 Park road
" Henry, cornicemaker, 14 Fort, h 59 Superior
" Hugh, rear 112 View
" J., blacksmith A. I. W.
" J. B., carpenter, 99 Wharf
" J. R., wood worker, 50 Johnson, h Russell, Vic W
" James Roderick, carriage builder, 50 Johnson, h Esquimalt rd
" Roderick, errand boy, 59 Fort, h 21 Herald
" Wm., fisherman, 3 Humboldt
McKeon Wm., of William McKeon & Son, 36 Yates
McKEON WM., & SON (William & William James), props Oriental hotel, 34, 36 and 38 Yates. Tel 102
" Wm. James, of McKeon & Son, 34 Yates
McKeown Angus, foreman, 41 Langley, h 113 Fisguard
McKillican & Anderson (Wm. D. McKillican, Walter James Anderson), contractors, 6 Langley
" Wm. Donald, of McKillican & Anderson, h 287 Yates
McKimron A., carpenter, 15 Fort
McKinley John, h 41 Bridge
McKinnon —, carpenter, h 126 Johnson
" A. capt., lighthouse keeper Boren's Island, Vic Harbor
" Annie Miss, h 249 Yates
" M., bds 7 Penwell
" Malcolm, porter, 1 Yates
McKitrick Wm., of McGregor, Knight & McKitrick, h 93 View
McKue Michael, longshoreman, 15 Herald

McLACHLAN BROS.,
(Daniel & Robt. Kirkwood McLachlan
Flour, Feed, Produce and Commission, 16 Yates

McLachlan Daniel, of McLachlan Bros., h 338 Government
" Donald, h 75 Blanchard
" Robert K., of McLachlan Bros., 16 Yates
" Wm. Oliver, mgr coal, wood and lumber yard, h 4 Quebec
McLaren A., moulder A. I. W.
McLarty Archibald, contractor, h 4 James
McLaughlin Joseph Hugh, asst rec general, 59 Fernwood road
" Wm., asst clerk Indian office, h 59 Fernwood road
McLean Alex., porter, bds 45 Store
" Alex., teamster, 60 Johnson
" Christopher, master mariner, h 71 Fort
" Donald M., packer, 53 Wharf, h 32 Ontario
" Helen Mrs., wid Alex., 139 Cadboro Bay road
" John, blacksmith, 89 Wharf, h 40 Work
" Laughlin, capt. schooner "Favorite," room 18, 54 Govt
" Milton, tinner, 11 Broad, bds 75 Yates
" Peter, miller, h 60 Johnson
" Wm. Andrew, of McLean & Stewart, h 139 Cadboro Bay rd

CRANE, McGREGOR & BOGGS, Financial Agents. Money loaned, Interest and Rents collected, Conveyancing, &c. 30 BROAD ST., VICTORIA.

McLEAN & STEWART,
(William Andrew McLean, James Stewart),
The Scotch house,
Clothiers and Outfitters,
31 Fort

McLearn Frederick, painter, 56 Rock Bay av

McLELLAN A. J.,
Naas River Fishery,
Robt. Ward & Co., Agents,
76 Wharf

McLellan A. J., canner, h Gorge rd
" Fred., carpenter, h 233 Simcoe
" Robt. Purvis, of McLellan & McFeely, h 59 Superior
" T. E. Miss, clerk, h 45 Govt

McLENNAN & McFEELY,
(Robert Purvis McLennan, Edward John McFeely),
STOVES, TINWARE,
House Furnishings,
Galvanized Iron
Cornice Manufacturers
and Metal Roofers,
Factory 14 Fort.
70 Yates. Tel 454

McLeod A., helper A. I. W.
" Alex., porter H. B. Co., h 46 Wharf
" Angus, carpenter, h 249 Simcoe
" Catherine Mrs., widow, bds 92 Niagara
" Dougall, apprentice, 62 Govt
" J., machinist A. I. W.
" James Gibbon, h 46 Wharf
" John, 13 Penwell
" John P., principal High school, h 85 Fort
" Mary Ann Miss, waitress, 99 Wharf
" Mary J. Miss, waitress, 99 Wharf
" Maud Miss, h 298 Dallas road
" Norman, jun., h 42 Johns
" Norman, sen., water works, 42 Johns

McLeod P., helper A. I. W.
" rev. Patrick McFarlane, pastor St Andrew's church, h 298 Dallas road
" Roderick, miner, bds 31 Johnson
" J. R., moulder A. I. W., h 42 Johns
" R. J., moulder A. I. W., h 42 Johns

McManus Jas., waiter, h 171 Govt
" Robert, journalist, h 234 Fort
" Thos., blacksmith A. I. W.

McMartin —, h 80 Pandora av
" G. D., barber, 90 Douglas

McMenemy Wm. Hamilton, harnessmaker, 29 Broad, h 60 Fort

McMicking Claud, h 34 Belleville
" Ethel Miss, h 34 Belleville
" Maude Miss, h 34 Belleville

McMICKING Robert Burns,
Gen Electrical Dealer,
City Electrician and Manager
Vict.-Esq. Telephone Co.,
14 Trounce av. Tel 500,
res 34 Belleville. Tel 43

McMillan Archibald Findlay, h 273 Yates
" Bella Miss, h 273 Yates
" Bros. (Archibald Findlay & Donald), bakery, 275 Yates
" Donald, h 273 Yates
" Duncan, carpenter, h 84 Fort
" J., driver V. T. Co., 21 Broughton

52 GOVERNMENT ST.
CHAS. HAYWARD,
Funeral Director and Embalmer,
VICTORIA.
Tel. Office 48. Res. 594.

Pacific Land & Loan Exchange. } 314 CORDOVA ST., VANCOUVER.

ESTABLISHED 1873.

JOHN HILBERT,

Dealer in

Furniture, Carpets, Bedding,

Hardware, Crockery,

Glass and Electro Plated Ware, Table Cutlery, &c.

Nanaimo, - - British Columbia.

P.O. Box 16.

McMillan Jas. Eliphalet, sheriff county of Victoria, Law Courts, h 138 Cormorant
" John, carpenter, h Richmond rd
" Jos., engineer, 78 Fort, h View
" Mary McLeod Mrs., wid Findlay, h 273 Yates
" Rich., compositor, 38 Fort, h 138 Cormorant
McMoran Geo., laborer, h 208 Yates
McMunn A., 94 Oswego
McNamara Mary Miss, 142 Fort
McNaughton D. L., carpenter, 34 Edmonton
" John, fireman, h 60 Johnson
" Sarah Mrs., h Edward, Victoria W
McNeil Alfred, teamster, 32 Herald
" Alfred, farmer, Fairfield road
" Angus B., teacher Central Public School, Yates
" Chas., Colonist, h 32 Blanchard
" Daniel, fireman, 82 Yates
" Ellen Miss, bds Fairfield road
" Fred., dairyman, h 12 Oscar
" J., bombardier "C" Battery
" John Robt., manager, 7 Kane, h Pembroke
" Louis, blacksmith, 67 Broad, h 119 Yates
" Robert, bds Fairfield road
" S. Mrs., wid, h Fairfield road
McNeilly Patrick, driver, 18 Yates
McNiff Miss, milliner, 86 Yates
" Wm., Grotto saloon, 1 Trounce av, h 22 View
McNiff Wm., jun., carpenter, h 22 View
McPhadden Daniel, contractor and sash and door factory, 78 Fort, h 33 Elizabeth
McPherson D., laborer, 60 Johnson
" J., machinist A. I. W., h 195 Chatham
" John, h 278 Johnson
McQuade Edward Augustin, of P. McQuade & Son, h 24 Humboldt cor Douglas
" Lewis Gregory, of P. McQuade & Son, h 89 Vancouver
" P., & Son (Edward Augustin & Louis Gregory), ship chandlers, 78 Wharf
McQueen Geo., laborer, 60 Johnson
" Jas., laborer Sayward's, h Catherine, Victoria W
McQuim Jas., millhand, 32 Constance
McRae Jas., cabinetmaker, 55 Humboldt, bds 62 Kingston
McReady Andrew, carpenter, 15 Fort, h Pandora av
McRoberts John Elliott, messenger P. O., res same
McRury Robert, laborer, h Michigan
McTavish Geo. A., nurseryman and florist, 9 Park road, h Beacon Hill park. Tel 578
McTeigh Chas., painter, 40 Fort, h 190 Chatham
" Harry, h 190 Chatham
" Jno., blacksmith, h 190 Chatham
" Joseph, printer, h 190 Chatham
" Maggie Miss, h 190 Chatham
" Peter L., moulder, h 190 Chatham
" Sarah Mrs., wid John, h 190 Chatham
McTiernan Michael, drayman, h 50 Pandora av
McWilliams Thos., laborer, h 74 Blanchard
Mable Wm., carriage builder, 115 Johnson, h 41 Pandora av
Macabe Thomas B., foreman job dept "Colonist," 74 Government

WOODS & POLLEY, Real Estate Brokers, Conveyancers and Notaries Public. Cor. Columbia & Mackenzie St., NEW WESTMINSTER. Tel. 110. P.O. Box 121.

Macaskill Alex., carpenter, h Chatham, Spring Ridge

MACAULAY Henry Charles, Coal, Wood and Lumber Dealer, 86 Government, h 400 Dallas road

Macaulay Lilly Miss, h 400 Dallas road
" Norman D., h 400 Dallas road

Macaulay William James, Vice-President Victoria Lumber and Manufacturing Co. (Ld.), 86 Government, h 400 Dallas road

Macbeth W., foreman Muirhead & Mann, h Andrews, Victoria W
MacConnell Elizabeth Mi s, 38 Michigan
" Jos. Wm., dairyman, h 38 Michigan
Macdonald Chas. N., accountant Public Works dept, 98 Government
" Edith Miss, h 70 Niagara
" Flora Miss, h 70 Niagara
" Henry, laborer, h Catherine, Victoria W
" Hon. William John, senator, h "Armadale", 70 Niagara
" Lilias Miss, h 70 Niagara
Macgurn Fred. G., ins. agent, 8 Bastion, bds Beacon Hill park
Macie Chas., lather, rms 81 Discovery
MacIlwane Wm., bds 7 Penwell
Mackay Annie Miss, 43 Work
" Donald, C. P. N. Co., h 25 Quebec
" Donald Geo., laborer, h 43 Work
" Hugh, carpenter, 43 Work
" Jane Mrs., wid John, 43 Work
Mackenzie Wm. Giles, traveller, 62 Wharf, bds 109 Pandora av
" W., laborer, bds 71 Yates
Mackey Wm., watchman C. P. N. Co., h 54 Work
Mackie C., compositor, 74 Govt
" John Rennie, engraver, 47 Govt, h 18 Toronto
Mackintosh Wm. R., salesman, 70 Govt
Mackler Thomas, master mariner, h 139 Yates
Maclure Frederick Louis, of J. Hutcheson & Co., h 113 Menzies
" John Charles, clerk, 76 Wharf
MacMunn Chas., h 106 Oswego
Macnamara Mary Miss, nurse, h 142 Fort
MacRae rev. D., h 57 King's rd
Madden James, laborer pottery, 42 Herald
" Jeremiah W., foreman mechanic A. I. W.
" Jos., apprentice A. I. W.
Madigan —, machinist A. I. W.
" Benjamin, engineer, h 42 Work
" Eleanor Miss, h 42 Work
" Elizabeth Miss, h 42 Work
" Geo., machinist, h 40 Chatham
Magnesen Alfred, bookkeeper, 94 Wharf, h 81 Carr
Maguire Bernard, porter, 77 Wharf
Maident Chas., waiter Driard
" Geo., waiter Driard
Maidmand Geo., builder, h 5 Collinson
Mainging D. W., police prov. officer
Malcolm Campbell, hostler V. T. C. Co., h 62 Belleville

MALLANDINE EDWARD, Architect, Room 4 Bank of B. C. building, 54 Government, h 19 Simcoe

Mallandaine Frederick, bds 19 Simcoe
Mallett Alfred, plumber, 47 Fort, h 6 King's road
" Arthur, clerk, 52 Fort, h 6 King's road
" James, moulder, h 6 King's rd
Mallette Chas. Edwin, of Bourchier, Croft & Mallette, h 30 Michigan
Malpas A., letter carrier P.O.
" F. C., clerk Bk. of B. C., 56 Govt
Malus —, h 109 Pandora av

T. G. RAYNER, *Real Estate, Stock and Share Broker,*
6 Trounce Avenue, Victoria.

SAFES! SAFES!

No Make to compare with

GOLDIE & McCULLOCH'S

FIRE AND BURGLAR PROOF SAFES.

Prices and terms furnished by

ROBERTSON & CO., Agents for B.C.

P.O. Drawer R, **VANCOUVER.**

MANCHER BAZAAR, China and Japanese goods, Chas. F. Moore & Sons, 27 Govt
Mandeart rev. Joseph Mary, R. C., Bishop's palace, 109 Yates
Mangle Chas., shoemaker, 95 Govt
Mann George, bricklayer, h 19 Daniel
" Henry Thos., of Mann & Heron, h 29 Broad
" & Heron, harness (Henry Thos. Mann, Robt. Heron), 29 Broad
" James Goodfellow, of Muirhead & Mann, h 33 Bridge
" Mrs., wid Andrew, h 11 Rae
" Wm., bricklayer, h 11 Rae
" Wm., joiner, 15 Constance
Mansell Alice L. Miss, milliner, 63 Govt, h 96 Pandora av
" Arthur, h 96 Pandora av
" H., teamster, 95½ Douglas, h 41 Pandora av
" Henry, boots and shoes, 95 Govt, h 96 Pandora av
" James, mechanic A. I W., h Esquimalt, Vic W
" James Henry, clerk, 95 Govt, h 96 Pandora av
" Mrs. James, h 144 Blanchard
Manson E. A.Y. Miss, h 197 Chatham
" I. M. Miss, h 197 Chatham
" John, butcher, 104 Johnson, h Chatham
" Jonn Dun., clerk, h 197 Chatham
Manuel —, engineer, 126 Johnson
Marbœuf Louis, Poodle Dog restaurant, 49 Yates
March James, miller rice mills, h 129 Fisguard
Marchant, Futcher & Co. (Wm. Marchant, Thos. Stephen Futcher), Japanese goods, 41 Fort
" Wm., of Marchant, Futcher & Co., h 9 Haughton, Spring Ridge
Marchbank David C., gardener Justice Crease, Belcher
Marine hospital, Thos. Wood, sen., steward, Indian Reserve
MARKET EXCHANGE SALOON, Geo. Thompson, prop, 99 Fort
" Joseph, plumber, 101 Johnson, bds Dominion hotel
Marks Lewis, salesman, 69 Wharf, h 121 Toronto
" Moses, clothier, 8 Store, h Green
Marrion Arthur, plumber, 14 Walnut
Marsden Annie Miss, domestic, 8 Gordon
" Geo., letter carrier P. O.
" H., tinsmith, 73 Yates, h 35 Douglas
" Taylor, plumber, 35 Douglas
Marsh George, gardener, h 10 Mears
" George Henry, cabinetmaker, h 10 Mears
" Henry, cabinetmaker, 55 Humboldt
Marshall Arthur Wm., gunner "C" Battery, h 16 Rae
" Chas., h 37 Fernwood road
" Elim, fireman, bds 84 Store
" Eliza, The Gorge saloon, h Craigflower road
" F. C. Mrs., h 79 Kane
" Frank, conductor Tram Co., rooms 64 Herald
" James Currie, clerk, 66 Wharf
" Robt., carpenter, 15 Herald
" Wm., bds 84 Store
" Wm., bartender, h Johnson
Marshall Wm., bartender, 101 Govt
Marshton Ethel Miss, 41 Broad
Marslyne Wm., h 12 North road
Marston —, bds 11 Humboldt

E. G. PRIOR & CO. } Victoria. { Chatham Wagons, Brantford Buggies, &c., in stock. Best in the World.

Marston E. M., h 2 Superior
Martin Andrew C., of E. G. Anderson & Co., h 26 Quebec
" Geo., h 48 Chatham
" Geo., 165 Johnson
" Henry, clerk, bds 60 Fort
" Henry Jones, salesman, 61 Wharf
" J., bookkeeper, bds 60 Fort
" J., gunner "C" Battery
" Jas. Edwards, cashier, 41 Govt
" John, carpenter, 23 Govt
" Mary Mrs., confectioner, 67 Fort, h 165 Johnson
" S. B., h Andrews, Victoria W
" Simon, bridgeman E. & N. RR.
" Thos., engineer, 165 Johnson
" Thos., The Grove saloon, Esquimalt road
" Wm. Chantrell, bookkeeper, bds 60 Fort
" Wm., h 19 Collinson
" Wm. H., gun maker, 54 Johnson

MARVIN & CO., E. B.,
(Edward Benjamin Marvin, Capt. John Graham Cox, Frank Woodman Adams),
Ship Chandlers,
74 Wharf. Tel 15

Marvin Edgar, of Marvin & Tilton, h 25 Kane
" Edward Benjamin, of E. B. Marvin & Co., h 34 Cadboro Bay rd
" & Tilton (Edgar Marvin, Edward Gibson Tilton), hardware, 67 Wharf
" Wm. Thatcher, salesman, 69 Wharf, h 25 Kane
Marwick Mary Mrs., wid James, h 157 View
Maslen Jane Miss, 185 Fernwood road
" Wm. John, 185 Fernwood road
Mason A., machinist A. I. W.
" Geo., h Saanich road
" C. Dubois, solicitor, 57 Govt, bds 60 Fort
" Geo., of Couglin & Mason, h 60 Fort

MASON MRS. C.,
Boarding House, 60 Fort

Mason Henry Gerrard, clerk, 49 Govt, h 5 Birdcage Walk
" Henry Seye, dir B. C. L. & I. agency, h 5 Birdcage Walk
" Jesse, foreman, h Saanich road
" John, machinist, bds 11 Humboldt
" Robt., contractor, h 54 Quadra
" Robt., & Co., 147 Yates
" Thos. Greatorix, mfrs' agent, 18 Broad, h 33 Carr
" Wm. Henry, real estate, 34 Broad, h 18 Young

MASONIC TEMPLE,
132 Douglas cor Fisguard

Masterton Edwin, cab owner, h Hawthorn villa, Michigan
Mather Alex., driver, 111 Fernwood road
Matheson Hugh M., contractor, h 49 Blanchard
Mathews Geo. Franks, of E. G. Prior & Co., h 308 Dallas road
" Jas., carpenter, bds 66 Herald
" Thos., surveyor's clerk, h 89 North Park
Mathison A. O. C., carpenter, h 27 Third
Matthews Erastus Walter, agent, 8 Bastion, bds Menzies
" Geo., of Matthews, Richards & Tye, res Birmingham, Eng.
" J. Beauchamp, M.D., h 17 Fort
" J. P., store room, 52 Douglas
" Jas., machinist, 18 Langley
" John, miner, h 175 Montreal
" John, laborer, 82 Niagara
" John Paul, h 177 Montreal
" Richards & Tye, hardware, 34 Yates
" Robt. Jas., merchant tailor and gents' furnishings, 191 Douglas, h 165½ Douglas
Mattson —, driver V. T. Co., 21 Broughton
" Wm. Hans, express driver V. T. Co., h 27 Birdcage Walk

F. G. RICHARDS, Jun., Real Estate, Financial and Insurance Agent, Notary Public. Correspondence solicited. 51 YATES ST., VICTORIA.

C. S. F. Hamber, NELSON. A. G. Thynne, Chas. G. Henshaw, VANCOUVER.

HAMBER, THYNNE & CO.,

METAL -o- BROKERS,

AND COMMISSION AGENTS.

P.O. Box 726. Tel. No. 106.

OFFICES. McConnell Block, Water St., VANCOUVER, and 105 West Baker Street, NELSON, B.C.

Maurmann Paul, of White & Maurmann, h 48 Johnson
May T. B., cashier Bk. of B. C., h 18 North Park
Mayes Thos., laborer, 169 Govt
Maynard Albert Hatherly, jun., taxidermist, 97 Douglas, h 100 Johns
" Chs., carpenter, 34 Fernwood rd end of Johnson
" Fred. Geo., clerk, 59 Govt
" Geo. Henry, boots and shoes, 59 Govt, h Burnside road
" George, plumber, res 34 Fernwood road end of Johnson
" H., conductor E. & N. R., rooms 28 View
" Jas., boots and shoes, 119 Douglas
" Jas., laborer, 159 Fernwood rd
" Laura Miss, bookkeeper, 59 Govt, h Burnside road

MAYNARD MRS. R., Photographer and Photo Stock Dealer, 99 Douglas, res same

MAYNARD RICHARD, Dealer in Boots and Shoes, Leather and Findings, 97 Douglas, res 99 Douglas

Mealey Jas., plasterer, 60 Johnson
Measher Arthur, bricklayer, bds 20 Belcher
Mebuis Chas. Fred. E., cooper, h 46 Rae
Medana Romolo, artist, h 116 Menzies
Medina Catherine Mrs., wid, h 48 Simcoe
" Paul, printer, h 42 Simcoe
" Paulina Miss, h 48 Simcoe
Medwrick John, watchman, 44 Pembroke
Meiss Alex., butcher, h 25 Pandora av
" Flora V. Miss, clerk, 148 Govt, h 25 Pandora av
" Jacob, cigarmaker, h 25 Pandora av
" Jas. C., cigarmaker, 5 Trounce av
" Manuel, cigarmaker, 5 Trounce av, h 25 Pandora av
Meldram Geo. G., bartender, 81 Wharf, h 12 King's road
Meldram James Watson, grocer and Avenue Retreat saloon, Saanich road, and prop Old Ship inn, 81 Wharf, h Saanich road
" John W., pipemaker, h 12 King's road
Meldrum John H., h 49 Gorge road
Mellhuish Harry, sash maker, h 72 Douglas
Mellon Joseph, quarter master and sergeant "C" Battery, h 26 Rupert
Mellor J. W., painter, 65 Fort
Melrose Thos., brakeman E. & N. Ry.
Menacher Geo., cooper, 91 Wharf
Menard A. A., painter, bds 71 Yates
Menaugh Robert, supt Tramway Co., h Store
Menzies Maggie Miss, tailoress, 62 Yates
" S. Miss, tailoress, h 129 Fisguard
Mercer Wm., wood turner, h Store
" Wm. Henry Edgar, 32 Constance
Merrifield Jonathan, Pacific Telegraph hotel, 43 Store
Merrill James, clerk, h 3 Cadboro Bay road
" Joseph, agent, h 3 Cadboro Bay road
" Josie Miss, milliner, 135 Fort, h 3 Cadboro Bay road
Merrit Richard, laborer, 149 View
Merryfield —, plasterer, 22 Kane

McLENNAN & McFEELY, Dealers in Stoves, Ranges, Agate ware, Lamps, Cutlery, Brass Goods, &c.
70 Yates St., VICTORIA. 132 Cordova St., VANCOUVER.

Merton Edward, builder, 72 View
Mesher Frederick, carpenter, h 60 Second
" G. Chas., jun., contractor and builder, h 52 Second
MESHER GEORGE CHARLES, sen., contractor and builder, h 60 Second
Meston John, carriage shop, 67 Broad, h 45 North Park
Metcalfe Bessie Mrs., wid Leonard F., h 9 Frederick
METHODIST CHURCH, Pandora av cor Quadra, rev. Coverdale Watson, pastor
METHODIST CHURCH, rev. Jas. H. White, Gorge road
" Church, Victoria W
Methridge Jno., watchman V.R. mills, Store
Metski Andrew, waiter, 49 Yates
Meunier J. Brown, Prince of Wales saloon, 166 Government
" Joseph, of Meunier & Brown, res 114 Cormorant
Mewburn Wm. B. C., builder, 31 Niagara
Meyer capt. Wm., h 86 Quebec
" Geo. Chapman, h First
Meyers M. M., h First
Middlestate G., wedger, 32 Constance
Middleton Keith J., clerk, 66 Wharf
Mike capt, wharfinger, Spratt's wharf
Miles Elizabeth Mrs., wid, h 23 Burdette av
" George, barber, h 237 Johnson
" Harry, carpenter, h 15 Bay
" Lottie Miss, h 237 Johnson
Millan —, patternmaker A. I. W.
Millard Alfred, driver, 117 Govt
Miller A. Mrs., dressmaker, h 34 View
" Alex., baker, 91 Niagara
" Alfred Jas., club steward, h 38 Kane
" Annie Mrs., chambermaid, 32 Johnson
" Chas. Jas., h 46 Herald
" Daniel, cashier, rms 47 View
" David, bookkeeper, h 26 Quebec
Miller E., clerk, h 112 Pandora av
" E. J., artist, room 19 Bank of B. C. building
" Ernest, law student, 18 Chancery lane, h 112 Pandora av
" Geo., bookkeeper, bds 71 Yates
" Jackin Allan Stewart, jeweller, 43 Govt, h 4 Jackson
" John, logger, h 50 Boyd
" John G., clerk, 45 Fort, h Cadboro Bay road
" M., machinist, 62 Government
" Munroe, printer and bookbinder, 77 Johnson, h Selkirk road
" T, waiter Union club
" Thos. M., clerk, 33 Langley, h Garbally road
" Wm., confectioner, 105 Douglas
" Wm., laborer, 128 Yates
" Wm. Mrs., 41 Langley
Millet Geo., laborer, 57 View
Millett Winifred Mrs., domestic, 29 Cadboro Bay road
Milligan Andrew, plumber, 73 Yates
" Thomas Stamper, of Monteith & Milligan, h 3 St Lawrence
Millington Edith Miss, h 134 Vancouver
" Ernest Weller, V. T. Co., 134 Vancouver
" Mrs., wid Wm., h 134 Vancouver
" Rose Miss, milliner, h 134 Vancouver
" Walter, hashman, 150 Yates
Mills A. E, grocer, 165½ Douglas
" S. Perry, barrister, 46 Langley, h 120 Cadboro Bay road
" Wm. G., driver, 34 Fort, h Langley

MILNE Alexander Roland, Collector of Customs, Registrar of Shipping, Controller Chinese Immigration, 16 Wharf, res 17 Queen's av

Milne Alex., carpenter, h Chatham, Spring Ridge
" George Lawson, M.D., C.M., 36 Douglas

CEYLON TEA COMPANY,
CARRALL ST., VANCOUVER.
Pure Teas and Coffees. Our Pure Ceylon Teas beat all others. See you get the Ramaswany Brand, no other genuine.

Miller John Dranie, boilermaker A. I. W., h 84 Pembroke
Milton William, cook, 45 Store, h 3 McClure
Minckler Charles, hack owner, h 28 Toronto
Miner Ernest, seal hunter, 23 Govt
Minnie Edward, laborer, bds 73 Humboldt
Minor Charles Wm., watchmaker, 47 Govt, h 27 Gorge road
Mitchell Frederick, clerk, bds 55 McClure
" G., packer, 66 Wharf
" J., gunner "C" Battery
" Jas., mnfrs' agent, 102 Govt, bds Victoria club
" John, butcher, 133 Douglas, h Pembroke
" Robt., asst bookkeeper, 69 Govt, h 17 Putnam
" Thomas, house and sign painter, 211 Rupert, h 55 McClure
" Victor, mfrs' agent, 102 Govt
Mitten Thos., police officer, Fernwood road
Moffat Hamilton, Indian dept, h 158 Michigan
" John, restaurant, 121 Fort
Moffatt Thos., contractor, h 3 Beacon Hill park
Moir Alex., sawyer, 15 Constance, h Pembroke
Molina Josiah, cigarmaker, 5 Trounce av, h 134 Cormorant

RICHARDSON & HEATHORN,
Manufacturers' and
IMPORTERS' AGENTS.
WAREROOMS:
42 YATES STREET,
VICTORIA.

Monarch saloon, Close & Johnson, 112 Govt
Monck Clarence, bds 43 Langley
Monk Alfred, machinist, 31 Chatham, h 24 Niagara
" Chas., prop Humboldt house, 8 Humboldt
" Mrs., wid, h 9 Pioneer
Monks Lewis, clerk, 121 Toronto
Monro Annie Jane Miss, teacher, h 118 Fisguard
" Isabella Mrs., wid Henry Douglas, h 118 Fisguard
" Robt. Ross, bookkeeper, 61 Wharf, h 208 Douglas
Monteith & Milligan (Wm. Monteith, Thos. Stamper Milligan), agents, 50 Govt
" Wm., of Monteith & Milligan, h Esquimalt road
Montero Frank, laborer, h 224 Fort

MOODY & SONS, M.,
Terrebonne, Que.,
Threshing Machines and Implements,
Nicholles & Renouf, Agents,
61 Yates cor Broad

Moody Florence Miss, h 133 Johnson
" Frank H., clerk, h 86 Pandora av
" Harry, student, h 86 Pandora av
" J. K., clerk, 65 Govt
" Janette Mrs., wid Sewell P., h 133 Johnson
" Thos. Gage, grocer, 6 Emelia, h 86 Pandora av
Moodyville Saw Mill Co., 61 Wharf

MOORE & CO.,
(John James Moore),
Chemists and Druggists,
31 Yates cor Langley. Tel 483

Moore Ann Mrs., wid M., h 53 Langley
" Chas., clerk, bds 39 McClure
" Chas. F., of C. F. Moore & Sons, h 85 Humboldt
" George Henry, contractor, h 34 Pioneer

CRANE, McGREGOR & BOGGS, Financial Agents. Money loaned, Interest and Rents collected, Conveyancing, &c. 30 BROAD ST., VICTORIA.

MOORE C. F., & SONS,
Merchants,
Traders in Japanese and Chinese Merchandise,
27 Government

Morrison capt. Dan., pilot, h 37 Erie
" Frederick John, tide waiter, h 27 Discovery
" J., compositor, 74 Govt
" James, 31 Work

C. MORLEY,

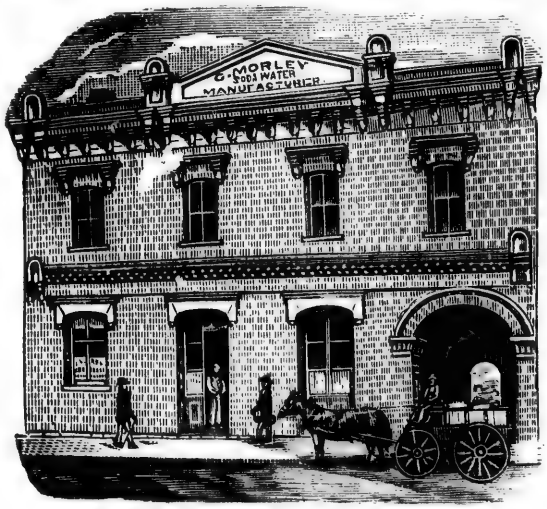

MANUFACTURER OF
Soda Water,
Lemonade,
Ginger Ale,
Bitters.
7 Waddington Alley,
VICTORIA,
AND
7 Front Street,
NEW WESTMINSTER.

See adv. opp.

Mornon Chas., carpenter, h 199 Chatham
Morrell Joseph, clerk, 30 Humboldt
Morrill Frank, cabinetmaker, 50 Govt
" Frank, picture framer, 48 Govt
Morris A., apprentice A. I. W.
" I. Bissell, agent, 100 Govt
" John, capt., h 35 Johns
Morrison Ann Mrs., wid Daniel, h 42 Kingston

CHAS. HAYWARD,
Funeral Director and Embalmer,
VICTORIA.
Tel. Office 48. Res. 594.

CEYLON TEA COMPANY,
CARRALL ST., VANCOUVER.
Pure Teas and Coffees. Our Pure Ceylon Teas beat all others. See you get the Ramaswany Brand, no other genuine.

Miller John Dranie, boilermaker A. I. W., h 84 Pembroke
Milton William, cook, 45 Store, h 3 McClure
Minckler Charles, hack owner, h 28 Toronto

Monarch saloon, Close & Johnson, 112 Govt
Monck Clarence, bds 43 Langley
Monk Alfred, machinist, 31 Chatham, h 24 Niagara
" Chas.

Manufacturers' and
IMPORTERS' AGENTS.
WAREROOMS:
42 YATES STREET,
VICTORIA.

MOORE & CO.,
(John James Moore),
Chemists and Druggists,
31 Yates cor Langley. Tel 483

Moore Ann Mrs., wid M., h 53 Langley
" Chas., clerk, bds 39 McClure
" Chas. F., of C. F. Moore & Sons, h 85 Humboldt
" George Henry, contractor, h 34 Pioneer

CRANE, McGREGOR & BOGGS, Financial Agents. Money loaned, Interest and Rents collected, Conveyancing, &c. 30 BROAD ST., VICTORIA.

MOORE C. F., & SONS, Merchants, Traders in Japanese and Chinese Merchandise, 27 Government

Moore Harry, sealer, bds 70 Broad
" Jas., carpenter, h 165 Chatham
" James, sealer, bds 70 Broad
" Jennie Mrs., 14 Broughton
" John James, of Moore & Co., h 53 Langley
" John Wm., freight clerk C. P. N. Co. "Islander," h 14 Chambers
" Thos., sealer, bds 70 Broad
" Wm., h 173 Superior
Moraes Henry, upholsterer, h 21 View
" Joseph, painter, h 21 View
Morell Joseph, fireman, bds 73 Humbolt
" Louis, laborer, bds 73 Humboldt
" M. Mrs., wid, 73 Humboldt
Morgan capt., bds 107 Govt
" Thos., helper A. I. W.

MORISON GEORGE, Druggist, 53 Government cor Fort. Tel 85

Morley Henry A. S., clerk treas' dept. B. C., Govt, h 198 View
" Jane Mrs., wid John, stamp vender P. O., h 43 Alfred

MORLEY CHRISTOPHER, Soda Water Manufacturer, 7 Waddington Alley.
See adv. opp.

Mornon Chas., carpenter, h 199 Chatham
Morrell Joseph, clerk, 30 Humboldt
Morrill Frank, cabinetmaker, 50 Govt
" Frank, picture framer, 48 Govt
Morris A., apprentice A. I. W.
" I. Bissell, agent, 100 Govt
" John, capt., h 35 Johns
Morrison Ann Mrs., wid Daniel, h 42 Kingston
Morrison capt. Dan., pilot, h 37 Erie
" Frederick John, tide waiter, h 27 Discovery
" J., compositor, 74 Govt
" James, 31 Work

MORRISON JAMES, Ship and General Blacksmith 14 Yates, h 131 Superior

Morrison John, Albion saloon, 14 Yates
" Mrs. James, dressmaker, h 31 Work
" Richard, M.D., 76 Yates
Morrow David Walter, 62 Wharf, h 137 Blanchard
" Miss, teacher, h 82 Chatham
MORSE SAW MILLS of Vancouver, G. W. R. Lee & Co., agents, Porter's Wharf, Store. Tel. 46
Mortimer, James, traveller, h 175 Superior
" John, auctioneer, 122 Govt., h 17 Kane
" John, stonecutter, h 15 Blanchard
Moses David, David saloon, 65 Douglas, h 19 View
" Jeremiah, gardener, 24 Belcher
Moss —, florist, View
" George Edward, clerk, 46 Johnson, h 175 Johnson
" Gertie Miss, dressmaker, 65 Govt
" Henry, bookkeeper, 49 Fort, h 263 Yates

52 GOVERNMENT ST.
CHAS. HAYWARD,
Funeral Director and Embalmer,
VICTORIA.
Tel. Office 48. Res. 594.

Pacific Land and Loan Exchange. } **Real Estate, Financial and Insurance Agents, 314 CORDOVA ST., VANCOUVER.**

ESTABLISHED 1873.

JOHN HILBERT,

Dealer in

Furniture, Carpets, Bedding,

Hardware, Crockery,

Glass and Electro Plated Ware, Table Cutlery, &c.

Nanaimo, - - British Columbia.

P.O. Box 16.

Moss James, florist, 175 Johnson
" Morris, comm agent and raw furs, 7 Johnson, h 56 North park
" Wm., sen., h 263 Yates
Mottram Joseph, carpenter, 62 Humboldt
Mouat Alex. J. G., sec V. T. Co., h 52 Belleville
" Anthony Chas., clerk, 94 Wharf, h 52 Belleville
" Helen Miss, h 52 Belleville
" Mary Ann Mrs., wid Wm. A., h 52 Belleville
Mould Arthur John, carpenter, h 105 View
" John, plasterer, 307 Douglas
Moulton-Barrett L. S., of Barrett & Carpenter, h The Hermitage
Mugridge E. V. Mrs., wid Chas., h 109 Pandora av
" Huddie Miss, milliner, 67 Govt
Muir A. Maxwell, architect, h 112 Pandora av
" Alexander, bookkeeper H. Saunders, h 86 Belleville
" Bella Miss, h Craigflower road
" Fred., h Craigflower road
" Jordan, captain, h 1 Ellice
" Wm., machinist A. I. W.
" Wm., carpenter, h Craigflower road
" James, 15 Constance
Muirhead —, painter, 40 Fort, bds 75 Yates
" James, h Esquimalt road
Muirhead James M., carpenter, 15 Constance
" James McLean, h Esquimalt rd
" John, h Esquimalt road
" John T., bookkeeper, 15 Constance

MUIRHEAD & MANN,
(James Muirhead, James Goodfellow Mann),
Sash and Door Manufacturers,
15 Constance and 90 Store.
See adv. opp.

Mulcahy A., sergt major "C" Battery, Barracks
Muldoon William, first jailor Vic Jail
Muldorf John Jacob, blacksmith, 50 Johnson, bds Telegraph hotel
Muller Frank W., bookkeeper, 23 Collinson
Mulligan Andrew, tailor, 156 Douglas
" J., boilermaker A. I. W.
Mullin Harry, blacksmith, h 54 Pandora av
Mumford Henry, conductor, Princess av
" S., conductor Tram Co., Store
Mundorf John Jacob, blacksmith, bds 45 Store
Munger James, bartender, h 69 Discovery
" William, bartender, 107 Govt, bds 69 Discovery
Munn Henry A., of Cochrane & Munn, 137 Blanchard
Munro —, gardener, h 28 Quadra
" Alexander, h 6 Michigan
" Alexander K., h 17 Work
" Andrew, driver, 108 Wharf
" Charles Byron, clerk, 68 Govt
" Geo. E., of Munro & Hughes, bds Poodle Dog
" & Hughes (Geo. E. Munro, Jacob McDonald Hughes), 82 Douglas
" John, contractor, 99 Wharf
" Kenneth Vancouver, clerk Bk. of B. C., h 6 Michigan
" William John, h 6 Michigan

WOODS & POLLEY, Real Estate Brokers, Conveyancers and Notaries Public. Cor. Columbia & Mackenzie St., NEW WESTMINSTER. Tel. 110. P.O. Box 121.

Munroe Danl., capt. str "Lottie," h 239 Johnson
" James, cornicemaker, 14 Fort, h 239 Johnson
" McKenzie, bds 23 Govt

Murray Wm., h 3 Humboldt
" Wm., joiner, 15 Constance, h 219 Yates
Mutton John, miner, 57 Douglas
Mutual Life Ins. Co., 8 Bastion

VICTORIA PLANING MILLS, ROCK BAY BRIDGE.

MUIRHEAD & MANN,

MANUFACTURERS AND DEALERS IN

Mouldings, Doors, Windows, Blinds,

PLANING AND SAWING, ETC.

Orders promptly executed.

P. O. Box 228. TELEPHONE 554.

" James, h 172 Pandora av
" J. H., advt mgr, 74 Govt
" James S., bds 43 Langley
" John, engineer, h 44 North Park
" W., engineer, bds 99 Wharf
" William, blacksmith, 155 Quadra
" Wm., carpenter, 15 Fort, bds 99 Wharf

Co., D. W. Higgins, pres, Store, cor Constance. Tel 486
" T. C., manager A. B. & T. C. works, 59 Store
Naval hospital, Esquimalt. Tel 541
" yard, Esquimalt. Tel 504
Naylor Wm. B. G., clerk, 55 Johnson, h 38 Michigan

Pacific Land and Loan Exchange. } **Real Estate, Financial and Insurance Agents, 314 CORDOVA ST., VANCOUVER.**

ESTABLISHED 1873.

JOHN HILBERT,

Dealer in

Furniture, Carpets, Bedding

Muirhead James M., carpenter, 15 Constance
" James McLean, h Esquimalt rd
" John, h Esquimalt road
" John T., bookkeeper, 15 Con-

" Jordan, captain, h 1 Ellice
" Wm., machinist A. I. W.
" Wm., carpenter, h Craigflower road
" James, 15 Constance
Muirhead —, painter, 40 Fort, bds 75 Yates
" James, h Esquimalt road

" Geo. E., of Munro & Hughes, bds Poodle Dog
" & Hughes (Geo. E. Munro, Jacob McDonald Hughes), 82 Douglas
" John, contractor, 99 Wharf
" Kenneth Vancouver, clerk Bk. of B. C., h 6 Michigan
" William John, h 6 Michigan

WOODS & POLLEY, Real Estate Brokers, Conveyancers and Notaries Public. Cor. Columbia & Mackenzie St., NEW WESTMINSTER. Tel. 110. P.O. Box 121.

Munroe Danl., capt. str "Lottie," h 239 Johnson
" James, cornicemaker, 14 Fort, h 239 Johnson
" McKenzie, bds 23 Govt
" Sadie Miss, h 239 Johnson
" William, machinist, 42 Pembroke
" Wm. S., h 239 Johnson
Munsie Wm., of Carne & Munsie, h 226 Johnson
Murcheson Neil, carpenter, 99 Wharf
Murdoch G., laborer, bds 71 Yates
" I. M., clerk, 66 Wharf
" J., carpenter, 99 Wharf
" John M., bookkeeper, 31 Second
Murdock J., carpenter A. I. W.
Muriset —, apprentice, 74 Govt
" Chas., bartender, h 88 View
urphy & Brown, saloon, 39 Yates
" Mary Mrs, widow Joseph, 72 Rock Bay av
" Nellie Miss, book folder, 77 Johnson
" P., gunner "C" Battery
" Patrick Adolphe, saloon, 39 Yates
" T., motorineer Tram Co., Store, h 58 Pembroke
Murray Alex., carpenter, 15 Constance, h 88 Superior
" Andrew, carpenter, 15 Fort, h 88 Superior
" Archibald, carpenter, h 88 Superior
" Dave, h 48 Chatham
" Henry, carpenter, h 172 Pandora av
" Henry, sealer, bds 70 Broad
" James, clerk P. O., 155 Quadra
" James, h 172 Pandora av
" J. H., advt mgr, 74 Govt
" James S., bds 43 Langley
" John, engineer, h 44 North Park
" W., engineer, bds 99 Wharf
" William, blacksmith, 155 Quadra
" Wm., carpenter, 15 Fort, bds 99 Wharf
Murray Wm., h 3 Humboldt
" Wm., joiner, 15 Constance, h 219 Yates
Mutton John, miner, 57 Douglas
Mutual Life Ins. Co., 8 Bastion
Mydral Sigurdar, carpenter, h 171 Fernwood road
Myers Jake, clerk, h 73 Broad
MYERS LEVI WILLITS, United States consul, 4½ Govt, h 26 Johns
" Madison Munroe, farmer, 96 Govt
" O. P., clerk U. S. consulate, h 26 Johns
Mylins P. E., watchmaker, 103½ Douglas

N

Naas River fishery, 98 Wharf
Nackerville James, h 54 Pandora av
Nairne Chas., 138 Simcoe
Nangle Chas., shoemaker, 111 View
Nankville John P., carpenter Pioneer Planing mill
Nash Albert, waiter, 31 Johnson
" Edward, fruits, 12 Store
" George, bds 99 Wharf
" F., chipper A. I. W.
" W., machinist A. I. W.
Nathan —, grocer, 6 North road
" —, helper A. I. W.
" O., clerk, 120 Govt, h North road
" Walter Charles, tobacconist, 120 Government h North road
" Walter, cigar maker, 108 Fort, h North road
Nathum —, h 119 Second
National Assr. Co. of Ireland, 50 Govt
" Electric Tramway & Lighting Co., D. W. Higgins, pres, Store, cor Constance. Tel 486
" T. C., manager A. B. & T. C. works, 59 Store
Naval hospital, Esquimalt. Tel 541
" yard, Esquimalt. Tel 504
Naylor Wm. B. G., clerk, 55 Johnson, h 38 Michigan

T. G. RAYNER, } ***FIRE AND LIFE INSURANCE.***
6 Trounce Avenue, Victoria.

SAFES! SAFES!

No Make to compare with

GOLDIE & McCULLOCH'S

FIRE AND BURGLAR PROOF SAFES.

Prices and terms furnished by

ROBERTSON & CO., Agents for B.C.

P.O. Drawer R, **VANCOUVER.**

Neaves Arthur, cooper, 91 Wharf, h 72 Menzies
" Charles, warehousman, 98 Wharf, h 72 Menzies
Neil Archibald, engineer, h 64 Pembroke
" S., engineer Rock Bay tannery
" Sarah Mrs., dressmaker, 52½ Govt
Neilson Peter, fireman Gas works, Pembroke
Nield M. D., laborer, bds 84 Store
Nelson A. H. Mrs., wid Ulrich, h 8 North park
" Axil, stableman, 33 Discovery
" Charles, hackman, h 93 Niagara
" Frank, driver V. T. Co., 21 Broughton, bds 23 Government

NELSON HON. HUGH,
Lieut.-Governor of British Columbia, Carey Castle, Belcher st

Nelson Island Granite Co. (Ltd.), E. G. Thain, secretary, 65½ Govt
" W. R., gunner "C" Battery
Nesbett James, bds 99 Wharf
Netherby Lee, clerk, 62 Govt, h Chatham
" Stephen Britton, principal Boys school, h 141 Chatham
Nesbitt Wm., baggageman str "Islander"
Netevel Theodore C., Alderly Terra Cotta works, 79 Store

Newbigging & Anderson, machinists, 105½ Douglas
" Jas., of Newbigging & Anderson, 103½ Douglas
Newbury Cowper W., clerk Post office, h 8 Simcoe
" Edith Miss, 8 Simcoe
" Hattie Miss, 8 Simcoe
" Jane Miss, 8 Simcoe
" Jessie Miss, 8 Simcoe
" John C., cashier Custom house, h 8 Simcoe
" Wm., saddler, h 8 Simcoe
Newcomb Emily Miss, stenographer, h Gorge road
Newcombe C. F., M. D., 95½ Douglas, h 16 Bellott
New England bakery, 118 Govt
" Eureka Silver Mining Co., hon. Hill Nelson, pres., 48 Langley
Newman Adolph, cigar maker Kurtz & Co., h 8 Rae
" Levi, carpenter, rooms 129 View
" Nellie Miss, h 8 Rae
" Paul, h 76 Blanchard
" Sadie Miss, h 8 Rae
Newton Frankie Miss, milliner, h 47 View
New York restaurant, 65 Yates
" York Life Ins. Co., John A. Andrew, agent, 39 Langley
" Zealand Ins. Co. (marine), 63 Wharf
Nichol Frank, hack driver, h 91 Fort
" Walter, clerk G. Green & Co., rooms 35 View
Nicholas Elias, painter, 40 Fort, h Johnson
" G., h Edward, Victoria W
Nicholl Jas., farmer, Foul Bay

NICHOLLES & RENOUF,
(John Nicholles, Clement Edward Renouf)
HARDWARE,
Agricultural Implements and Machinery,
61 Yates cor Broad. Tel 82
See adv. Front cover

E. G. PRIOR & CO. } VICTORIA. { Farmers', Builders', Loggers' Supplies. Finest Stock in the Province.

Nicholles John, of Nicholles & Renouf, h 121 Montreal
Nichols Chas., cigarmaker, bds 145 Chatham
" John, carpenter, h 8 Avelon rd
" Jonathan, carpenter, h 8 Avelon road
" Wilfred, foreman Tram Co., h 227 View
" Wm., track foreman Tram Co., Store
Nicholson Angus M., tailor, 62 Yates
" Jas. Hilton, h 214 Yates
" Geo., farmer, Saanich road
" Herbert, carpenter, 17 Courtney, h 7 Amelia
Nickerson Alonzo, captain, h 47 Frederick
Nickle Plate saloon, 85 Govt
Nicolas Grace Miss, Esquimalt road
Nicolaye Jos. rev., Bishop's palace, 189 Yates
Nicoll Andrew W., h Fairfield road
" Jas. E., Fairfield road
" Jennie Miss, Fairfield road
" Maggie Miss, Fairfield road
" Robt., Fairfield road
" Sarah Miss, Fairfield road
" Thos., mate of str "Isabel," h 70 Johns
Niles G. N., fish and fruit, 81 Yates
" Mrs., dressmaker, 83 Yates
Nisbet Philip, ship carpenter, h 9 Princess av
Nixon F., driver, 25 Broad, h Brunswick hotel
" Frank, hack driver, 8 View
Noake Fanny Mrs., wid George, h 239 Fort

NOBLE HENRY,
Prop Commercial hotel,
116 Douglas cor Cormorant

Noble C. Miss, teacher, h 106 Oswego
" James, stonecutter, bds 71 Yates
" Jas., bds 9 Penwell
" Rutherford, clerk, bds 9 Penwell
" Walter, carpenter, h 130 Oswego
Nolan Dave, waiter Driard
Nolan John, yard foreman, 32 Constance
Nomura S., artist, 50 Govt, bds 8 Humboldt

NORGATE T. Burroughes,
Architect,
Mechanical Engineer
and Patent Solicitor,
76 Yates,

h 151 Cook
Norman Benjamin, laborer, h 92 Kingston
" Hannah Miss, h 92 Kingston
" John, h 92 Kingston
" Jos., laborer, 92 Kingston
" Samuel, gardener, h 92 Kingston
" Samuel, jun., clerk, 92 Govt, h 92 Kingston
" Stephen, carpenter, h 154 Yates
" Susan Miss, h 92 Kingston
" Thos., h 92 Kingston
" Wm., gardener, h 56 South Turner
Norquay Thos., of Stone & Norquay, h 178 Yates
Norris F., & Co., Rock Bay tannery, 7 Bridge
" Frederick, harnessmaker, 127 Govt, h Gorge road
" John C., reporter Colonist, 74 Govt, h 86 Fort
" J. G., major, h 60 Rae

NORRIS JOHN THOMPSON,
Plumber and Gasfitter,
160 Government

Norris Wm. George, h 1-3 Fort
" Wm. Wilson, hack driver V. T. Co., h 41 Douglas
NORTH AMERICAN LIFE, Bourchier, Croft & Mallette, agents, 72 Govt

NORTH BRITISH & MERCANTILE FIRE INSURANCE CO.,
Turner, Beeton & Co., Agts.,
90 Wharf

F. G. RICHARDS, Jun. Real Estate, Financial and Insurance Agent. Fire, Life and Accident Insurance. Farm, Timber, Coal and Mineral Lands for Sale. Correspondence Solicited.
51 YATES STREET, VICTORIA.

C. S. F. Hamber, NELSON. A. G. Thynne, Chas. G. Henshaw, VANCOUVER.

HAMBER, THYNNE & CO.,

METAL -o- BROKERS,

AND COMMISSION AGENTS.

P.O. Box 726. Tel. No. 106.

OFFICES. McConnell Block, Water St., VANCOUVER, and 105 West Baker Street, NELSON, B.C.

North Edward, Prov. police officer, h 178 Johnson
" Geo., barber, 76 Govt, h 178 Johnson
" Geo., jun., barber, h 178 Johnson
North Pacific Cannery Co. of Skeena River, Thos. Earle, agent, 92 Wharf
NORTH PACIFIC SALOON, Savage & Dale, props, 85 Wharf cor Yates
Northcott Alice Miss, school teacher, h 78 Menzies
" John, carpenter, h Foul Bay rd
" Jos. Roger, carpenter, h 78 Menzies
" Orvilla Miss, school teacher, h 78 Menzies

Northcott William Walter,
City Assessor, Building Inspector and Superintendent of Public Works, City Hall, 112 Douglas, h 78 Menzies

N. P. Ry. & O. R. & N. Co., Turner, Beeton & Co., freight agents, 90 Wharf. Tel 77

NORTHERN ASSURANCE COMPANY of London, Findlay, Durham & Brodie, Agents, 98 Wharf

Northern Pacific Railway, 82 Govt
Norwich Union Fire Insurance society, John J. Austin, local agent, 57 Government; H. D. Helmcken, gen agent, 20 Bastion
Nunn Chas., bartender, 84 Store
Nuttal Thos. Chauncey, ins agent, 82 Govt, h 95 Quebec

O

O'Brien Clarence, slaughterman, 97 Government
" Daniel, bds 71 Yates
" Flora Miss, dressmaker, 65 Govt
" Henry Lee, clerk J. Weiler, h 12 North park
" Lizzie Mrs., dressmaker, 52½ Government
" Mary Miss, tailoress, 85 Fort
" Miss, tailoress, 88 Govt
" Mrs., wid Eugene, h 112 Pandora av
" Peter, fireman V. T. Co., h 85 Fort
" Steve, saloon, 91 Government
" Thos., h 29 Kane
" Wm., clerk, 95 Government
O'Connor Bros., props Victoria hotel, 71 Fort
" Ellen Miss, h 7 Coburg
" Honora Miss, h 7 Coburg
" John, h 7 Coburg
" Jno. J., of O'Connor Bros., 71 Fort
" Wm., of O'Connor Bros., 71 Fort
O'Grady M., carpenter, h 60 Johnson
O'Hearn Wm., fireman, 82 Yates
O'Leary Dan., foreman, 25 Broad, h 8 View
O'Neil Edward Hugh, waiter, 207 Douglas
" Frederick Charles, hack driver, 207 Douglas
" Hugh, clerk, 77 Yates, h 207 Douglas
" James, news agent, 38 Yates
" Lottie Miss, milliner, 207 Douglas
O'Reilly hon. Peter, Indian Reserve comr., 20 Douglas, h 4 Pleasant. Tel 457
" Wm., dry goods, 83 Douglas, h 148 Cormorant

McLENNAN & McFEELY, Sole Agents the Celebrated JUBILE RANGE.
70 Yates St., VICTORIA. 132 Cordova St., VANCOUVER.

O'Sullivan Daniel, clerk Inland Revenue, h 38 Quebec
" Ellen Miss, h 38 Quebec
" Humphrey, storekeeper, 66 Wharf, h 38 Quebec
" Jane Miss, h 38 Quebec
" Kate Miss, h 38 Quebec
" Mary Miss, h 38 Quebec
" Theresa Miss, h 38 Quebec
Oakes Peter, engineer, 91 Niagara
Oatrim Eliz., P. O., h Esquimalt, Victoria W
OCCIDENTAL HOTEL, Wm. Jensen, prop, 99 Wharf cor Johnson. Tel 14

ODDFELLOWS' HALL, 87 Douglas

Oddy Benjamin S., clerk, 48 Govt, h Douglas nr Gordon
Odell Wm., tailor, 55 Govt, rms 127 View
Oeser Eugene, h 25 Collinson
Offerndhaus Rhinefish, teacher, h 102 Johns
Ogilvie Lt. Geo. H., "C" Battery, res in Barracks
Ogilvy David Alex. Nelson, h 3 David
Oldershaw Alfred, bricklayer, h Edward, Victoria W
" Alfred Bruce, jeweller, 47 Govt, h Edward, Victoria W
" C. Mrs., wid, h 6 Fairfield road
" Ethelda Miss, h Edward, Victoria W
Old Ship inn, 81 Wharf
Olens John Moore, upholsterer, h Gorge road
Olive H., carpenter, h 54 Johns
OLIVER FREDERICK, agent Dom. Express Co., 75 Government, h 151 Fisguard. Tel 89
" John, notary and ins agent, 95 Douglas, h Henry, Victoria W
" John, varnisher John Weiler
" Wm. Jasper, teacher of dancing, 20 Broad
Olsen —, h 27 Alfred
" Mrs., h 45 Quadra
Omineca saloon, 130 Government
Oregon Milling Co., John Wilson, agent, 28 Yates
" Railway and Navigation Co., 100 Government
Oren Mathias, carpenter, 29 Humboldt
ORIENTAL HOTEL, Wm. McKeon & Son, props, 34, 36 and 38 Yates. Tel 102
Orr John, foreman, 22 Yates, h 33 Mears
Orton G. R., bds 99 Wharf
Ottaway Thomas, mattress maker, 84 Douglas
" W. Y., painter, 114 Yates
Owen Arthur, piano tuner, 12 Broad, rooms 70 View
" W. H., gunner "C" Battery
" Wm., mate str "Douglas," outer Wharf, h 59 North park. Tel 492
Owens James, plasterer, bds 31 Johnson

P

PACIFIC ASPHALT CO. (ld), John Coughlan, mgr.; J. E. Crane, secy., 30 Broad

Pacific Coast Steamship Co., R. P. Rithet & Co., agents, 63 Wharf
" Telegraph hotel, 45 Store
Paddon rev. Wm. Francis Locke, canon, h 99 Cadboro Bay road
Pagburn —, h 116 Fort
Pagdon Chas., bartender, 1 Trounce av

PAGE & CO., C. M., (Charles Mitchell Page), Real Estate Brokers, 18 Trounce avenue

Page C. M., of C. M. Page & Co., bds 9 South Park road
" Francis, of Shears & Page, h 11 Battery
" Sophia Mrs., wid, h Topaz av

CEYLON TEA COMPANY,
CARRALL ST., VANCOUVER.
Pure Teas and Coffees. Our Pure Ceylon Teas beat all others. See you get the Ramaswany Brand, no other genuine.

Pain Frederick, barber, 27 Johnson, bds Colonial
" Wm., bds 8 Churchway
Painter J. E., mechanic A. I. W., h Pine, Victoria W
Palace Ciger divan, David Hart, 110 Government

PALACE SALOON,
Ralph Borthwick, Prop.,
56 Yates

Palmer Chas., painter, h 6 Blanchard
" Digby Mrs., h 6 Blanchard
" E. J., manager Vic. L. & Mfg. Co., Ltd., 86 Govt, Chemainus
" Edward, capt. "C" Battery, h 121 Superior
" Thos, carpenter, h 56 Chatham
Pamphlet Thos. capt., 1 David
PANDORA AVE METHODIST CHURCH, rev. Coverdale Watson, pastor, Pandora av cor Quadra
Pannel E. Miss, 91 Niagara
Panwell Frank, clerk, 94 Douglas
Pape John, hack driver, 8 View
Pappenberger Kate Miss, h 27 Montreal
" Rancher, bds 45 Store
Papst John T., grocer, 159 Fort, h same
Parbery Arthur, stairbuilder, 31 Chatham, h Oscar
Pardoe Chas., fishing tackle maker, 54 Johnson, h 137 Fort
" Chas, machinist V. I. W., 42 Pembroke
Parfitt Evan, h 49 Kane
" Fred., h 49 Kane
" Jas., laborer, 49 Kane
Parker —, plumber, h 93 North Park
" Grace Miss, bds 74 Beacon Hill park
" Jas., bds 43 Langley
" John, bartender, 166 Govt, bds Grand Pacific
" John, butcher, h Perry
" John, butcher, 34 Fort, h Craigflower rd
Parker John, jun., butcher, 34 Fort, h Perry
" John, carpenter, 10 Broughton
Parks Lillie Miss, h 18 Rupert
" Thos., laborer, 26 Erie
Parmeter J., carpenter, h 220 Johnson
Parpery Arthur, carpenter, h 10 Fairfield road
Parr John, wagon maker, 82 Johnson, h 23 Pandora av
Parry George Barnes, watchmaker, 62 Fort, h Douglas
Parson Edmund Jas., second jailor, h 66 Fort
" Mark, gardener, h 66 First
Parsons Chas., bds 23 Govt
" Samuel, engineer, bds 99 Wharf
Partridge Eliza Miss, h 113 Quadra
" Francis, painter B. C. Govt, 113 Quadra
" George, clerk, 86 Yates
" John, dry goods, 86 Yates, h 113 Quadra
" Thos. John, city water collector h 113 Quadra
" Wm., moulder, h 113 Quadra
Paskey John, miner, h 57 Douglas
Paster Ed., carpenter, h 15 Herald
Paterson Adam, carpenter, h Pine, Victoria W
" Andrew, hack driver, 195 Douglas
" David, cashier, 58 Govt
" Jas., clerk, 132 Govt, h 162 Johnson
" John, grocer, 191 Douglas
" Robt., foreman, 32 Constance, h 31 Constance
Patterson Alex., helper A. I. W., h 154 Douglas
" Andrew, 154 Douglas
" Jas., helper A. I. W., 154 Douglas
" John, engineer, h 56 John
" Peter Wallace, bookkeeper, 30 Langley
" Wm., Herald

CRANE, McGREGOR & BOGGS, Real Estate, Financial & Insurance Agts. Farm, Timber, Coal and Mineral Lands for Sale. 30 BROAD ST., VICTORIA.

Pattison Wm., commercial traveller, 17 Yates, h 2 5 Johnson
Patton Ed., operator C. P. Telegraph, bds Brunswick
" Jas., laborer, h 106 Dallas rd
" W. F., carpenter, h Catherine, Vic W
Pauline Ernest Arthur, h 41 King's rd
" Ernest Albert, bookkeeper, 34 Yates, h 10 First
" Fred. Arthur, of J. Piercy & Co., 25 Yates
" Fred., & Co., real estate agents, 93½ Douglas
" Geo., organist, h 151 Cook
" Wm. T., expressman, h 10 First
Paull Thos., engine driver, h 26 Erie
Paulson A., carpenter, bds 99 Wharf
Payne Edward, tailor, 88 Govt
Peace Chas., driver, 152 Govt, h North Park
" Ernest H., butcher, 99 Johnson
Pearce B. W., C. E, h Cadboro Bay rd. Tel 68
Pearson Edward, J. P., 19 Yates
" Edward, tinsmith, h 66 Chatham
" Edwin, jeweller, 32 Govt
" Thos. Bulman, of T. B. Pearson & Co., h 107 Fernwood rd

PEARSON T. B., & CO.,
(Thomas Bulmer Pearson),
Manufacturers and Wholesale Dealers in Clothing, Shirts, Overalls, &c., 30 Yates

Peart John, plumber, 73 Yates, h 10 Bay
Peat Fred. Jas., tanner Rock Bay tannery, h Craigflower rd
" Jas., packer, 96 Wharf
Pedder Hy., carpenter, bds 119 Yates
Peddle Wm., laborer, 74 Store
Peden Alex., laborer, h 194 View
Peizer Wm., bartender, 31 Johnson
Peller Thos., moulder A. I. W., h 56 Herald
Pelletier John Peter, h 114 Fisguard
Pellin Chas., carpenter, h Catherine, Victoria W
Pellow Thos., moulder A. I. W.
Pemberton hon. Augustus Fred., h 207 Fairfield road
" Chartres Cecil Walter, of Pemberton & Dumbleton, h 207 Fairfield road
" E. M. Mrs., h 207 Fairfield rd
" Fred. Barnard, of Pemberton & Son, h "Gonzales," Belcher
" Fred. C., h "Gonzales," Belcher
" J. D., h Belcher
" Jos. Despard, of Pemberton & Son, h "Gonzales," Belcher

PEMBERTON & SON,
(Joseph Despard & Frederick Bernard Pemberton),
Real Estate and Loan Agents, Surveyors & Civil Engineers, 45 Fort

Pendray W. J., soap mnfr, 25 Humboldt, h 8 Gordon
Penney Thos., engineer, Government nr Queen's av
Penkith George, boilermaker A. I. W., 86 Johns
Penney John Lambert, h 43 First
Pennock & Clayton (Wm. H. Pennock, Alfred Aug. Clayton), jewellers, 47 Govt
Penny Daniel, laborer, h 31 South Park road
" George G., porter, 90 Wharf

52 GOVERNMENT ST.
CHAS. HAYWARD,
Funeral Director and Embalmer,
VICTORIA.
Tel. Office 48. Res. 594.

Pacific Land & Loan Exchange,
314 Cordova St., VANCOUVER.
City, Suburban and Farm Property bought and sold on commission. Taxes paid. Rents collected. Loans negotiated and Investments made for non-residents. Correspondence solicited.

ESTABLISHED 1873.

JOHN HILBERT,

Dealer in

Furniture, Carpets, Bedding,

Hardware, Crockery,

Glass and Electro Plated Ware, Table Cutlery, &c.

Nanaimo, - - British Columbia.

P.O. Box 16.

Penwill Charles T., hardware, 95 Johnson
Pereman [illegible] ave, cornice worker, 96 Johnson, [illegible]is Commercial hotel
Perfect R. S., apprentice A. I. W., 25 Vancouver
Perkins Charles, messenger Custom house, h 20 Collinson

PERRIN & CO., G. A.,
(George Arthur Perrin),
Real Estate and Notaries Public,
7 Trounce avenue,
h 56 Michigan

Perrin George Arthur, of G. A. Perrin & Co., h 56 Michigan

PERRY & HALL,
(William H. Perry, Alfred H. Hall),
Builders of Sheet Metal Cornices, Conservatories and Sky lights, and Metal Roofing,
96 Johnson. *See adv. opp.*

Perry Charles Edward, C. E., h 18 Michigan. Tel 141
" Gertrude Miss, h 18 Michigan
" J. C. Joseph, wood sawyer, 151 Fort
" Joseph, of Perry & Co., h 151 Fort
" Kate Miss, h 18 Michigan
" Wm. Henry, of Perry & Hall, h 93 Fort

Perser K., bookkeeper, 57 Fort, h Yates
Perseverance Lodge, I. O. G. T., meets Thursday evening at Temperance hall, 47 Pandora av
Peter Chester John, bartender, 137 Fort
" William, machinist A. I. W., h 24 Princess av
Peters Albert, yard master E. & N. RR.
" Andrew, driver, 91 Niagara
" Major James, commanding officer "C" Battery, res Cadboro Bay road
Peterson John, steward French hospital, 39 McClure
" Tilly Miss, h 124 Michigan
Petherick William, plasterer, h 10 Princess av
Petit Wm. capt., h 114 Chatham
Petterson Andrew, driver V. T. Co., 21 Broughton
Petticrew James, machinist A. I. W., h 169 Fort
" W., machinist A. I. W., h 169 Fort
Pettigrew William C., machinist, h 10 Randall
Pferdner Emil, prof music, trumpet major "C" Battery, h 82 Pandora av
Phelphs Adelina Mrs., wid Edwin, h 70 View
Phenix Fire Ins. Co., 8 Bastion
Philharmonic (hall, 88 Fort)

PHILIPPS WILLIAM H.,
Seal Engraver,
Die-sinker and Stencil Manufacturer,
122 Yates,
res same

Phillips Alexander, of A. Phillips & Son, 40 Kane
" Alfred Harry, Evangelist, h 52 Dallas road

WOODS & POLLEY, Real Estate Brokers, Conveyancers and Notaries Public. Cor. Columbia & Mackenzie St., NEW WESTMINSTER. Tel. 110. P.O. Box 121.

PHILLIPS A., & SON,
(Alexander & Philip Aaron),
Pioneer Soda Water Works,
Manufacturers of
Soda Water, Syrups,

Phœnix brewery, 146 Yates
" Fire Ins. Co., 82 Govt
Pierce John, h 124 Chatham
" Thomas, teamster, h 50 David
Piercy J., & Co., dry goods and cloth-

PERRY & HALL,

Builders of Sheet Metal

CONSERVATORIES,
Sky-Lights,
Cornices,
AND
Roofing.
96 JOHNSTON ST., VICTORIA, B. C.

" Stanley, clerk Lands V. W., h 39 Simcoe

PHŒNIX JOSEPH,
General Dealer,
Wholesale and Retail,
39 and 41 Store,
And Marine Store,
19 Chatham

PIONEER SODA WATER WORKS,
A. Phillips & Son, 8 Yates
" Steam Coffee and Spice mills, Stemler & Earl, props, 148 Govt. Tel 597
Piper —, h 94 Pandora av
Pither Luke, of Boucherat & Co., h 284 Yates

Pacific Land & Loan Exchange,
314 Cordova St., VANCOUVER.

City, Suburban and Farm Property bought and sold on commission. Taxes paid. Rents collected. Loans negotiated and Investments made for non-residents. Correspondence solicited.

ESTABLISHED 1873.

JOHN HILBERT,

Dealer in

Furniture Carpets Bedding

Perser K., bookkeeper, 57 Fort, h Yates

Perseverance Lodge, I. O. G. T., meets Thursday evening at Temperance hall, 47 Pandora av

" Gertrude Miss, h 18 Michigan

" J. C. Joseph, wood sawyer, 151 Fort

" Joseph, of Perry & Co., h 151 Fort

" Kate Miss, h 18 Michigan

" Wm. Henry, of Perry & Hall, h 93 Fort

Stencil Manufacturer,
122 Yates,

res same

Phillips Alexander, of A. Phillips & Son, 40 Kane

" Alfred Harry, Evangelist, h 52 Dallas road

WOODS & POLLEY, Real Estate Brokers, Conveyancers and Notaries Public. Cor. Columbia & Mackenzie St., NEW WESTMINSTER. Tel. 110. P.O. Box 121.

PHILLIPS A., & SON,
(Alexander & Philip Aaron),
Pioneer Soda Water Works,
Manufacturers of
Soda Water, Syrups,
Cider, etc.,
8 Yates

Phillips Barney, clerk, 23 Johnson, h 40 Kane
" C., carpenter, h 17 Courtney
" Carrie Miss, dressmaker, 65 Govt, h 74 View
" Chas. Aaron, h 40 Kane
" Clara Miss, h 40 Kane
" David A., clerk, 8 Yates, h 40 Kane
" G. B. M., h 13 Caledonia av
" George, stoves and tinware, 152 Govt, h Walnut cor Chambers
" John, carpenter, bds 9 Humboldt
" John William, saloon, 87 Johnson, h 13 Caledonia av
" Joseph, cabinetmaker, 68 Govt, bds 13 Humboldt
" Joseph E., marble works, 76 View, h 74 View
" Kate Miss, h 40 Kane
" L. P. Miss, h 40 Kane
" Marcus George, clerk Court house
" Michael A., h 40 Kane
" Philip Aaron, of A. Phillips & Son, h 86 Blanchard
" Samuel Arthur, barber, 104 Yates
" W. Joseph, London Harmony saloon, h 13 Caledonia av
" Wolley, turner, h 6 South Turner
Phipps Geo. J., h 82 Belleville
" Munro Geo., clerk L. R. Office, h 39 Simcoe
" Stanley, clerk Lands V. W., h 39 Simcoe

PHŒNIX JOSEPH,
General Dealer,
Wholesale and Retail,
39 and 41 Store,
And Marine Store,
19 Chatham

Phœnix brewery, 146 Yates
" Fire Ins. Co., 82 Govt
Pierce John, h 124 Chatham
" Thomas, teamster, h 50 David
Piercy J., & Co., dry goods and clothing, 25 Yates
" John, of J. Piercy & Co., h 169 Menzies

PIERRE JOHN THOMAS,
Tailor and Dyer, 96 Yates, h 19 Pioneer

Pierre Joseph Robert, merchant tailor, h 22 Pioneer
" Samuel Deal, tailor, 96 Yates, h 22 Pioneer
Pierson Thomas, painter, 2 Second
" Thomas, printer, 40 Fort, h Douglas
Pike Eliz., Miss, h 6 Princess av
" Mark, fisherman, rms 92 View
Pilgrim D. W., gunner "C" Battery
Pillar Henry, picture framer, 48 Govt, h 156 Cormorant
" Henry, clerk, 50 Govt, h 156 Cormorant
" William R., clerk, 21 Yates, h 156 Cormorant
Pilling James, expressman V. T. Co., 21 Broughton
Pilot Commissioners' office, rooms 12 and 15, 54 Govt
Pinder Arthur, surveyor, h 16 Young
" Wm. G., C. E., 2 Broughton, h 94 Superior
Pioneer Planing mill, Robert McIntosh, prop, 18 Langley
" saloon, Moses Daniel David, 3 Douglas
" saloon, 19 View
PIONEER SODA WATER WORKS, A. Phillips & Son, 8 Yates
" Steam Coffee and Spice mills, Stemler & Earl, props, 148 Govt. Tel 597
Piper —, h 94 Pandora av
Pither Luke, of Boucherat & Co., h 284 Yates

T. G. RAYNER, *Real Estate, Stock and Share Broker,*
6 Trounce Avenue, Victoria.

Church, Office & Lodge Furniture,
School Desks and Opera Chairs,
Manufactured by
The Canadian Office & School Furniture Co.
(LIMITED).
ROBERTSON & CO., **Sole Agents for B.C.**
P. O. Drawer R, ***Vancouver.***

Pittock Maude Miss, h 149 Menzies
" Robert, h 149 Menzies
Pitts Sydney John, h 106 Simcoe
Place Robt., teamster, h 60 Johnson
Plaskitt Matilda Mrs., housekeeper, 52 Collinson
Plows J. H., plumber, bds 8 Humboldt
Plummer Robert, clerk, 78 Wharf
Pointer Nathan, second-hand clothing, 85 Johnson, h 193 Johnson
POLICE STATION, Henry W. Sheppard, superintendent. Tel. 167
Pollard rev. Wm., h Saanich road
Polgraze Edward, carpenter, h 107 Johns
Poodle Dog restaurant, 49 Yates
Poole A. Miss, tailoress, 55 Govt
" Walter Edger, 32 Constance
POOLEY HON. CHAS. EDWARD, Q. C., notary public, of Davie & Pooley, pres. Executive Council, office 47 Langley. Tel. 19, res "Fernhill," Esquimalt road. Tel 516
Pope James, bds 43 Langley
" Mrs., nurse, 43 Quadra
" Stephen D., B.A., LL.D., supt of education, h 39 Birdcage Walk
" T. S., bookkeeper A. I. W., bds 102 Yates
" W.C. Clerk R. P. Rithet & Co
Porter Arthur, 49 Gorge road
" Ashley, helper A. I. W., bds 84 Store
Porter Charles, of R. Porter & Sons, h 104 Johnson
" Edward, bartender, 60 Johnson
" Frank, hostler, 4 Broad, bds Brunswick house
" Henry Augustus, of R. Porter & Sons, h 104 Johnson
" J. T., fireman A. I. W.
" James, 49 Gorge road
" James, 15 Rock Bay av
" John, expressman, 167 Douglas
" Robt., of Robt. Porter & Sons, h Burnside road
" Robt. & Sons, Island market, 104 Johnson
" Robt. John, of R. Porter & Sons, h 104 Johnson
PORTER'S WHARF, G. W. R. Lee & Co., S ore. Tel 46
PORTWARDEN AND HARBOR MASTER, capt. W. R. Clarke, office 13 Store
Post Chas. A., carpenter, 31 Chatham, h 62 North park
" Gilbert J., contractor, 41 Collinson
" J. H., contractor, h 62 North Park
" Office, Noah Shakespear, postmaster, Government
Pothook Peter, cook, rooms 47 View
Potter Geo., tailor, 88 Govt
" Thos., bartender, 67 Johnson, h 124 Chatham
Pottinger Geo., h 224 Michigan
" Geo., h 233 Cook
" Jas., printer B. C. Govt, h 224 Michigan

POTTS & CO., H. A.,
(Henry Alfred Potts),
Merchant Tailors,
86 Douglas,
opp Clarence hotel

POTTS ARTHUR G. H., mgr Hawthornthwaite & Co., 30 Fort, h 109 Pandora av
" Agnes Miss, h 83 Yates

E. G. PRIOR & CO. } Victoria. { Chatham Wagons, Brantford Buggies, &c., in stock. Best in the World.

Potts Henry Alfred, of H. A. Potts & Co., h 38 Mason
Pound Wm., apprentice, 92 Govt
Poundkeeper. Tel 567

POWELL & CO., GEORGE,
(George Powell, William Dixon Currall),
General House Furnishings, Crockery and Stoves, 146 Government

Powell C. S. Mrs., bdg hse, 112 Yates
" George, of George Powell & Co., h 161 Menzies
" Israel Wood Dr., h 80 Vancouver, Tel 159

POWELL WM.,
Carriage Shop, 82 Johnson, h 23 Pandora

Power M. E. Mrs., wid Wm., h 144 Fort
Powers Geo., grocer, 165½ Douglas
" Michael, saloon, 51 Govt, h 10 Penwell
" W., apprentice A. I. W.
Pratt Chas., bridge carpenter E. & N. Ry., h 99 Wharf
" Frederick, driver, 173 Govt
Preece Alice Miss, 199 Fort
" E. Miss, 120 Fisguard
" Wm., gardener, h 3 Walnut
" Wm. Michael, clerk, 124 Govt, h Walnut
Prentice J. Douglas, accountant Bk. B. N. A., bds 12 McClure
PRESBYTERIAN CHURCH, St. Andrews, 30 Douglas cor Broughton, rev. P. McF. McLeod pastor
PRESBYTERIAN CHURCH (First), 60 Pandora av cor Blanchard av, rev. D. Fraser, pastor
Prescott Chas. A., carpenter, h 60 Collinson
Pretty Henry, brickmaker, h 66 South
Prevost James Chas., registrar, h 39 Montreal

Price Mary Miss, tailoress, 131 Douglas
" Thos., bds 43 Langley
Pridham Edward R., cabinetmaker, 68 Govt, h 20 Second
" Harry F., cabinetmaker, h 20 Second
Pridmore H., cabinetmaker, 15 Fort, rms 58 Quadra
" Wm., farmer, h Burnside road
Prince of Wales saloon, Meunier & Brown, 116 Govt
Pringle Michael, shoemaker, Johnson
" Michael, shoemaker, 103 Govt
Printer J., carpenter, bds 8 Humboldt

PRIOR & CO., E. G.,
(Edward Gawler Prior, Geo. Franks Mathews),
Importers of IRON, HARDWARE, Machinery, Agricultural Implements, Buggies, Wagons, &c., 123 Government cor Johnson St. Tel 57

Prior Edward Gaylor Lieut.-Col. M. P. of E. G. Prior & Co., h Pemberton road. Tel 582
" Henry K., gen ft and pass agent E. & N. Ry., 2 Broughton, res Union club. res Tel 195
Pritchard house, 101 Govt

PROVIDENT SAVINGS LIFE ASSURANCE SOCIETY OF N.Y., T. C. Rayner, Agent, 6 Trounce av

Pritchard John, bookkeeper, rooms 28 Farquhar
Pritford John, laborer V. R. mills, Store
Procter Richard, sergeant "C" Battery, h 96 View
" Wm., carpenter, h 68 North park
Proctor F., trumpeter "C" Battery
" Geo. Henry, grocer, 134 Yates

F. G. RICHARDS, JUN., Real Estate, Financial and Insurance Agent, Notary Public. Correspondence solicited. 51 YATES ST., VICTORIA.

C. S. F. Hamber, NELSON. A. G. Thynne, Chas. G. Henshaw, VANCOUVER.

HAMBER, THYNNE & CO.,

METAL -o- BROKERS,

AND COMMISSION AGENTS.

P.O. Box 726. Tel. No. 106.

OFFICES. McConnell Block, Water St., VANCOUVER, and 105 West Baker Street, NELSON, B.C

PROVINCE OF BRITISH COLUMBIA DEPARTMENTS.

AGRICULTURE hon. J. H. Turner, minister of agriculture. Tel 10

ASSAY OFFICE, Wm. F. McCulloch, assayer

ASSESSOR'S OFFICE, Cornelius Booth, assessor

ATTORNEY GENERAL, hon. Theodore Davie, attorney general; Paulus Æmilius Irving, deputy

EDUCATION, Hon John Robson, minister of education; S. D. Pope, B. A., LL.D., supt of education; David Wilson, B. A., inspector of schools. Tel 445

LANDS AND WORKS, hon. Forbes George Vernon, chief comr.; Wm. Sinclair Gore, surveyor general, Tel. 117

LAND REGISTRY OFFICE, Chas. James Leggatt, registrar general, Law Courts, Langley

LAW COURTS, Langley and Bastion sq. Tel 196, James Epilhalet McMillan, sheriff County of Victoria; James Chas. Prevost, registrar Supreme Court. Tel 43; Harvey Coombe, deputy and clerk of the peace

LEGISLATIVE ASSEMBLY, Thornton Fell, clerk

MUSEUM, John Fannin, curator, Belleville

PROVINCE JAIL (Victoria), R. J. John, warden. Tel 525

POLICE, John Mount Langley, superintendent. Bastion sq. Tel office 600, res 134

Police court, Bastion

PRINTING BUREAU, Richard Wolfenden, Queen's printer, Belleville

SECRETARY hon. John Robson, prov.-secy. Tel. 562; Arthur Campbell Reddie, deputy

TREASURY, hon. John Herbert Turner, minister of Finance, Tel 10; Alfred Flett, deputy; James McBraine Smith, auditor

Prossor Thomas H., agent and broker, 46 Fort, res 62 Belleville

Protestant Orphans' home, Mrs. Mary Walker, matron, 32 Rae. Tel 576

Provincial Royal Jubilee hospital, Cadboro Bay road and Richmond

Public school, S. B. Netherby, principal (boys); Miss E. F. Armstrong, principal (girls); J. P. Macload, principal High school, head of Yates and Fort. Tel girls dept 164

PULLINGER J. G., secretary to manager C. P. N. Co., 64 Wharf

Purdey Thos., motorineer Tramway Co., h 64 Herald

Purdon Wm., machinist A. I. W., h Catherine, Victoria W

Purkiss John L. A., salesman, 61 Yates

Pusey James, laborer, h 247 Johnson

" Leonard, laborer, h 247 Johnson

Pyatt Jos., painter, h 66 Rock Bay av

Q

Quail —, h 80 Pandora av

Queen City Building, Loan & Savings assurance, Benj. Williams, secretary, 46 Fort

" City Planing mills, Govt, Rock Bay

" City Steam laundry, 78 Fort

McLENNAN & McFEELY, Importers of Artistic Hand-carved Mantels and Over Mantels, Grates, Tiles, Lamp Goods and Gas Fixtures. 70 YATES ST., Victoria. 132 CORDOVA ST., Vancouver.

Queen City Brick yard, Elford & Smith, props, Saanich road
" Fire Insurance Co., 61 Wharf

QUEEN'S MARKET, Lawrence Gocoacre, Prop., 121 Government and 65 Johnson, Tel 32

Quick Geo. Frederick, of Kaye, Quick & Cruickshank, h 65 Pandora av

Quinlan Walter Joscelyn, Dentist, over 53 Government, h 12 Young

R

Rabb Wm., butcher, 97 Government, bds 136 Yates
Rae Charles, h 47 King's road
" Robert, blacksmith, h 47 King's road
Ragstead O. A., h 135 Yates
Rainbow str, Turner, Beeton & Co., agents, 90 Wharf
Ralph Wm., C. E., 47 Yates
" Wm., carpenter, 78 South road
Ramons Samuel, tailor, 20 Yates
Ramsay Geo. D., machinist, h 16 Randall
" Jas. capt., pilot, h 86 Store
" W., machinist A. I. W.
Randall J., tailor, h 37 Johnson
" Kate Mrs., h 75 Blanchard
" Robt. R. S., laborer, 130 Simcoe
" Wm., blacksmith, h 112 Cormorant
Randolph Albert, tinner, 78 Yates, h 2 Mears
" Elizabeth Miss, dressmaker, 2 Mears
" Frederick, tinner, 78 Yates, h 2 Mears
" John Jos., printer Colonist, h 1 Princess
" Mary Mrs., wid Jno., wid 2 Mears
Rappertie Arthur S., artist, 99 Douglas, h 268 Yates
Rappertie P. Mrs., wid, h 268 Yates
Rasure Geo. W., prop livery stable, J. R. McNeil, manager, 7 Kane
Ratrell Chas., bds 5 Beacon Hill park
RATTRAY CHARLES, mgr Janion Wharf Co., 28 Store, h 37 Cadboro Bay road. Tel 197
" Chas. A., jun., clerk, 81 Govt, h 37 Cadboro Bay road
Rathum John Robt., journalist, h 112 Menzies
Ravelle Frank, laborer, h 60 Pembroke

RAVENSCROFT JOSEPH, Laundry, 77 Fort

Ray Robt., horseshoer Beek & Co.
" Wm., bds 22 Scoresby
Raymur Mary Grassie Mrs., wid Jas. A., h 146 Kingston
" Mary Lawson Miss, 146 Kingston
Rayner Jas. Lawson, city auditor and customs broker, 39½ Government, h Andrew, Victoria W

RAYNER THOMAS GEO., REAL ESTATE, Financial and Insurance Agent, Customs Broker and Notary Public, 6 Trounce avenue, res 54 Discovery

Read John M., shoemaker, 4 Store
Really Robt., sailmaker, h 47 Chatham
Reardon Jno., longshoreman, 15 Herald
Rease E., h 48 Chatham
REDDIE ARTHUR CAMPBELL, deputy provincial secretary, h 193 Fort
Redding T., staff sergeant "C" Battery
Redfern Charles Edward, jeweller, 43 Govt, h 1 St John
" M. Mrs., wid, h 135 Fisguard
Redgrave Stroud Lincoln, police office, h 181 Fort

CEYLON TEA COMPANY,
CARRALL ST., VANCOUVER.
Pure Teas and Coffees. Our Pur ylon Teas beat all others. See yc t the Ramaswany Brand, no other ge_uine.

Redmond Geo., tailor, 62 Yates, rooms 106 Fisguard
" Wm. Henry, traveller, 41 Langley, h 14 Douglas
REDON & HARTNAGEL (Louis Redon, Gustave Hartnagel), props Driard hotel, View cor Douglas. Tel 29
Reed —, h 109 Pandora av
" Arch., bds 12 Park road
" Jas., sailor, 10 Walnut
" Mrs., wid Wm., h 62 Quadra
Reford Robt., bookkeeper Vic. Rice mills, h 115 Menzies
Reformed Episcopal church, rt. rev. Ed. Cridge, rector, cor Humboldt and McClure
Reid —, rooms 14 Farquhar
" Andrew R., contractor, h 71 Mears
" Arch., waiter, 102 Yates
" C. G. L., engineer, 107 View
" Miss, cadet Salvation army, h 56 Quadra
" Chas., engineer, 26 Langley
" Ernest, h 25 Richardson
" Jas., foreman news rm, 39 Yates
" John rev., D. D., Reformed Episcopal church, 25 Richardson
" Joseph, ins agent, h 73 Discovery
" Lizzie Miss, 12 Herald
" Mary Miss, 12 Herald, h Bales av, Vic W
" Samuel, clerk, 40 Yates, h 57 Mears
" Thos., farmer, h 56 Dallas rd

RICHARDSON & HEATHORN,
Manufacturers' and
IMPORTERS' AGENTS.
WAREROOMS:
42 YATES STREET,
VICTORIA.

Reifel Henry, brewer, 138 Fort
Reighley John, carpenter, 31 Chatham
Reilly John Thos., carpenter, h 31 Third
Reives Frank, bds 112 Yates
Reldie Robt., cabinetmaker, 62 Govt
Reliance Marine Ins. Co., 61 Wharf
Rendel Wm., blacksmith Ledingham Bros., Fisguard
Rendell Henry Britton, painter, 20 View, h 155 Johnson
Rennie —, h 63 South Turner
" Robt., clerk John Weiler
Renning Jas. A., clerk, 41 Langley
Renouf Clement Edwin, of Nicholles & Renouf, h 304 Dallas road. Tel 91
" H. M., h Russell, Vic W
" Joseph, driver, 179 Douglas
Renwick Wm., physician, 97 Fort, h 30 Hillside av
Revere house, Frank G. Richards, prop, h 109 Pando' av
Reynard John hen, fruit store, h 24 Freuerick
" Marmaduke Chas., clerk P. O., h 24 Frederick
" Mary Mrs., wid Jas., h 24 Frederick
Reynolds W. K., freight agent E. & N. RR.
Rhodes Arthur, clerk, 66 Wharf
" Chas. Wallace, h 153 Blanchard
" H. Mrs., h cor Cook and Bellott
" Wm., bookkeeper Vic. T. & D. Co., h 33 Kane
Rice Geo. B., grocer, 209 Douglas
Richard Jos., gardener, h 4 Pleasant
Richards Alex., shooting gallery, 62 Johnson, h 8 Franklin

RICHARDS
FRANCIS GILBERT, Jr.,
Real Estate and Financial Agent and Notary Public,
51 Yates. Tel 176,
res Yates nr School. *See Cards*

CRANE, McGREGOR & BOGGS, Financial Agents. Money loaned, Interest and Rents collected, Conveyancing, &c. 30 BROAD ST., VICTORIA.

Richards A. N. hon., police magistrate, h St Charles
" D., cigarmaker, bds 145 Chatham
" Francis Gilbert, sen., 67 Kane
" J., upholsterer J. Wieler
" Jas., milk vendor, h 236 Cook
" Jas., bds 68 Franklin
" John, 63 Menzies
Richard Oliver, shipwright A. I. W., 105 Quadra
" Thos., of Matthews, Richards & Tye, res Birmingham, Eng.
Richardson Geo. Alfred, clerk, 61 Govt
" Geo., boarding house, o Gordon
" Harriet Mrs., fancy goods, 129 Douglas

RICHARDSON & HEATHORN,
(Peter Frank Richardson, Arthur Heathorn),
Manufacturers' and Importers' Agents,
42 Yates. Tel 556

Richardson John, laborer, Princess av
" N., bdg house, 14 Humboldt
" Peter Frank, of Richardson & Heathorn, h 3 Bridge
" Ralph Buck, h 205 Cook
" W. A., M.D., resident physician Royal Jubilee hospital
Richdall John H., bookkeeper Lee & Co., bds Store
Richmond Canning Co., north arm Fraser river, J. H. Todd & Co., agents, 72 Wharf
" John, carpenter, h 8 Randell
Riddell —, veterinary surgeon, bds 68 Fort
" Benjamin, finisher, 41 Langley
" D. A., sawyer, 15 Constance
" David H, grocer, 116 Bay
Riddle Benjamin, fireman Electric Car Co., h 116 Douglas
Ridehalgh Thos. Jordan, Bay View saloon, 9 Govt
Ridgeman Albert Hatherly, clerk, 66 Wharf, h 17 Frederick
" Elizabeth Mrs., wid John, h 17 Frederick
Ridgeway Wilson Wm., architect, h 60 Cook
Rife D. C., painter, h 73 View
Riley Edward, cabinetmaker, 55 Humboldt
Ritchie Henry, h rear 150 Chatham
" Jas., laborer, h 40 Mason
RITHET R. P., & CO. (Robert Paterson Rithet), importers, whol. grocers, and ins. agents, 63 outer Wharf. Tel 47 Dallas road. Tel 492
" Robt. Paterson, of R. P. Rithet & Co., h 148 Humboldt. Tel 566
Ritter August, waiter, 49 Yates
" R., saloon, cor Govt and Johnson, h 112 Chatham
" Robt., of Sieward & Ritter, h 112 Chatham
Rivers B., painter, h 27 Henry
" H., painter, 27 Henry
" Henry, painter, 114 Yates
" Inlet cannery, Rivers Inlet, Findlay, Durham & Brodie, agents, 98 Wharf
" Wm., painter, room 73 View
" Wm., painter, h 46 Johns

RIXFORD MFG. CO., O. S., Upper Bedford, Que., Harvesting Tools. Nicholles & Renouf, Agents, 61 Yates cor Broad

62 GOVERNMENT ST.
CHAS. HAYWARD,
Funeral Director and Embalmer,
VICTORIA.
Tel. Office 48. Res. 594.

Pacific Land & Loan Exchange. } 314 CORDOVA ST., VANCOUVER.

ESTABLISHED 1873.

JOHN HILBERT,

Dealer in

Furniture, Carpets, Bedding,

Hardware, Crockery,

Glass and Electro Plated Ware, Table Cutlery, &c.

Nanaimo, - - British Columbia,

P.O. Box 16.

Roarke Annie Miss, dressmaker, 65 Govt, h 273 Johnson
" Katie Miss, h 273 Johnson
" Michael, confectioner, 92 Yates, h 273 Johnson
Robb —, painter, Johnson
" Robt., painter, 114 Yates
Robbie Isaac, teamster, h 60 Johnson
Robbertton Geo. W., butcher at Goodaker's, h 58 North Park
Robeler Chas. B., contractor, h 16 Caledonia av
Roberson Alex. S., carpenter, h 31 Second
Roberts C. W., assistant, 98 Govt
" Edward, engineer
" F., clerk Custom house
" Fred., consulate clerk, 43½ Govt, bds 60 Fort
" Geo., cabinetmaker, 79 Fort
" Geo. W., captain, h 93 Blanchard
" Geo., cabinetmaker, 55 Humboldt
" Isaac, tailor, 29 Fort, h 34 View
" John, asst engineer Electric Light Co., h 150 Fisguard
" Mrs., wid, h 149 Michigan
" Richard, tailor, 29 Fort, h 8 Blanchard
" Rich., cabinetmaker John Weiler
" Robt., cabinetmaker, 55 Humboldt
" S. A., painter, 40 Fort, h Humboldt
" Thomas, clerk Custom house, h 116 Toronto
Roberts Thos., packer, 53 Wharf
" Thos. Wm., mate of vessel, 130 Vancouver
Robbins John Robt., expressman, h 48 Boyd
" Wm, laborer V. I. W., 42 Pembroke
Robertson Alex., clerk, 273 Douglas, h 80 Pandora av
" Alex. S., carpenter, 6 Langley
" Dun., teamster, Fourth
" George Winram, shipmaker, h 120 Oswego
" George Winram, h Saanich rd
" James, laborer, h 36 Bridge

ROBERTSON JOHN,
Blacksmith and Boilermaker,
42 Store,
h Herald near Blanchard avenue. Tel res 485

Robertson Sam. Duncan, carriage trimmer, h 72 Douglas
" Thos., engineer, 256 Johnson
" Wm. Arch., h Chatham (S.R.)
Robett John, fireman, 153 Yates
Robillard John R., fisherman, h 14 Johns
Robinson C., sealer, h 60 Johnson
" & Feiling, real estate and financial agents, 58 Fort
" Geo., barber, h 16 Gordon
" Geo., cabinetmaker, 7 Bay
" Gilbert, h Skinner, Vic W
" Henry W., clothier, 88 Johnson
" Herbert C., of Robinson & Feiling, h Garbally road
" J. D., tax collector, 47 Yates
" Jean, bricklayer, h 20 Pioneer
" John Jos., h 13 Montreal
" John Russell, carpenter, h 10 Frederick
" Leonard, carpenter, 7 Bay
" Malcolm, clerk, 42 Pembroke, h Garbally road
" Percy, clerk, 62 Wharf, h Garbally road

WOODS & POLLEY, Real Estate Brokers, Conveyancers and Notaries Public. Cor. Columbia & Mackenzie St., NEW WESTMINSTER. Tel. 110. P.O. Box 121.

Robinson Sarah A. Miss, school teacher, h 13 Montreal
" Thos., laborer, 62 Humboldt
" W., gunner "C" Battery
" Wm. Mrs., h 16 Caledonia av
" Wm., h Rose Villa, Michigan
" Wm. Chas., h 22 Kingston
Robotham capt. John Gustavus Clifford, h School Reserve bet Yates and Fort
Robson Frederick Wm., h 55 Birdcage Walk
" James, painter, bds 68 Fort

ROBSON HON. JOHN,
Premier, Provincial Secretary, Minister of Mines and Minister of Education, res 55 Birdcage walk. Tel 111

Roccabella Bdg house, 22 McClure
Rock Bay Saw mill, 32 Constance
" Bay Coal and Wood yard, Heathorn & McIntosh, 10 Govt. Tel. 470
" Bay tannery, F. Noris & Co., props
" Bay Ward school, Turner
Rockett Wm., builder, 243 Johnson
" Matthew, carpenter, h 90 North park
" Thos., longshoreman, 28 Herald
Rodgers —, h 115 Menzies
Roff Thos., porter, 61 Wharf
Rogers Alexander, tinner H. Stephens
" Chas. Wm., confectioner, 29 Govt, h 42 Kingston
" Daniel, bartender, 101 Govt
" Harry Potter, h Henry, Vic W
" Herbert B., clerk, 98 Govt, h 107 Pandora av
" Jacob, carpenter, bds 66 Herald
Rogerson —, contractor, h 90 Pandora av
" Frederick, painter, h 74 North park
" May Miss, h 90 Pandora av
Rohridge Edward, 29 Yates

Roland Chas. F., of Roland & Smith, h Fort
" & Smith (Chas. F. Roland, W. C. Smith), laundry, 78 Fort
Rolfe —, painter, 40 Fort
Roller Louis Mrs., mgr Club theatre, & Saloon 79 Douglas
Rollin James S., butcher, 34 Govt
Rollins Fred. Herbert, carpenter, 50 Second
Roman Catholic, St Andrew's Pro. Cathedral, View cor Blanchard
Rome Andrew, clerk, h 133 Superior
Ronald Wm., farmer, h Burnside rd
Ronans S. M., bds 102 Yates
Rooke Chas. Smallbone, florist and landscape gardener, Humboldt
Rookledge —, fintsher, 68 Govt
" Eugene, printer, 38 Fort, h 6 Hill
Room E. V., clerk, 56 Govt
Rooney John, boilermaker, 84 Store
Roosin George, laborer, 15 Fort, h Johnson
Roper Chas., contractor, h 16 James
" Douglas, carpenter, h 16 James
" Fred. Smallwood, miner, h 5 Amelia
" Henry Hudson, builder, h 1 James
" Herbert, carpenter, h 1 James
" Richard Wright, carpenter, h 16 James
" Richard W., carpenter, h 51 Blanchard
Rosche Carl, barber, 31 Govt, h 47 McClure
Rose A. M. Miss, clerk, 88 Yates
" Alex., teamster V. T. & D. Co., 33 Kane
" Alex, clerk, bds 5 Penwell
" C. W., boilermaker, bds 8 Humboldt
" Finlay, porter, 61 Wharf, h 7 Penwell
" Wm., lather, bds 5 Penwell
" Wm., bookkeeper, 108 Wharf

T. G. RAYNER, } ***FIRE AND LIFE INSURANCE.***
6 Trounce Avenue, Victoria.

ROBERTSON & CO.,

Real Estate and Insurance Agents,

Notaries Public, &c.

P. O. Drawer R, VANCOUVER, B.C.

Fire, Life, Plate Glass and Accident Insurance, - - } At Lowest Rates.
Guarantee Bonds issued, - }

Rose Wm., bookkeeper V. T. & D. Co., bds 5 Churchway
Roskamp John, carpenter, h 52 Kingston
" John, jun., sailor, h 52 Kingston
Roskellay Wm. Parson, laborer, h 143 Quadra
Ross Alex., steward, h 98 Menzies
" Chas., boilermaker A. I. W.
" & Co., Dixie H., grocers, 117 Govt
" D. W., of Hall, Ross & Co., 66 Store
" Dixie Harrison, of D. H. Ross & Co., 25 Hillside av
" J., laborer R. B. tannery, 7 Bridge
" John, teamster, 116 Douglas
" Wm. McKenzie, contractor, 3 Third
Rosson Geo. Pollard, laborer, h 136 Cook
Rounds James, 60 Johnson

ROUTLEDGE & CO., W. H.,
(William Henry Routledge)
Real Estate and Financial Brokers,
B. S. Oddy, Manager,
48 Government. Tel 98
Branch Office, John Müller, Manager, Roxwell block, Seattle, Wash

Routledge Wm. H., of Routledge & Co., h 115 Humboldt cor Park
Rowbotham Arthur Jas., grocer 80 Yates
Rowe —, carpenter, h 111 Pandora av
" John, 150 Yates
" John, driver V. T. Co., 21 Broughton
" Jos., blacksmith, 7 Pioneer
Rowland Eli, bricklayer, bds 45 Store
Rowlinson S., clerk, 92 Wharf
Rowlinson T. S., 92 Wharf
Royal Canadian Fire Ins. Co., Dalby, Ballentyne & Claxton, agents, 64 Yates
" hotel, Wm. Crofty, prop, 68 Fort

ROYAL INSURANCE CO.,
Fire and Life,
Robert Ward & Co., Agents,
76 Wharf

ROYAL JUBILEE HOSPITAL, Cadboro Bay road
Royal Mail Steam Packet Co., 98 Wharf
Rudd—, painter, 40 Fort
Ruelland Louis, hack driver, h 142 Fort
Rudge Frederick W., stonecutter, 135, Douglas, h 24 King's road
" Geo., marble works, 135 Douglas
" Harry, painter, 24 King's road
" Henry, finisher, 66 Govt, h 24 King's road
" Herbert Albert, stonecutter, 135 Douglas, h 18 Frederick
" Walter, stonecutter, 135 Douglas, h 24 King's road
Rudlin George captain str., Islander, h 13 George
Rudolph A., & Co., confectionery, 106 Yates
" Arthur, of A. Rudolph & Co., 106 Yates
Rugg rev. M. L., pastor Calvary Baptist church, h 84 Discovery
Rule Joseph, teamster, h 48 Pembroke
RUSS HOUSE, Giacomo Bossi, prop, 30, 32 and 34 Johnson
Russell Chas., of Russell, McDonald & Co., h 102 Fisguard

E. G. PRIOR & CO. { VICTORIA. { Farmers', Builders', Loggers' Supplies. Finest Stock in the Province.

Russell Danl., blacksmith A. I. W., h 48 Henry
" David, Henry, 48 blacksmith A. I. W.,
" David, h 58 Chatham
" F., h 112 Pandora av
" F., packer John Weiler
" George, prop, 48 Yates
" J., upholsterer John Weiler
" J. M., upholsterer J. Weiler, h 144 Fort
" Jabez John, boilermaker, h Edward, Vic W
" Jos., of Russell & Ward, 103 Douglas, h 148 Chatham
" John, laborer, h 60 Johnson
" John, contractor, Saanich road
" McDonald & Co., General merchants, 132 Douglas
" Miss, teacher, h 112 Pandora av
" Richard, carpenter, h 45 Hillside av
" Robt. J., h Russell, Vic. W
" & Ward, bakers, 103 Douglas
" Wm., clerk, 93½ Douglas
Rusta Andrew, machinist, 17 Work, h 51 David
Rusteen Mrs. Frederick, h 4 Gordon
Rutherford Charles, traveller, h 137 Fort
" Janet Mrs., wid Archibald, h 134 Superior
Ruthven J., trumpeter "C" Battery, h 45 Kane
Rutland Henry, 11 Battery
Ryan Helena Mrs., h 82 Kingston

S

St. Andrew's Presbyterian church, rev Patrick McF. McLeod, pastor, Douglas cor Broughton
" Pro. cathedral, rt. rev. J. N. Lemmons, Bishop of Vancouver Island and Alaska, 48 View
St. Anne's convent, sister Mary Providence, superioress, Humboldt
" R. C. Kindergarten school, 46 View
St. Barnabas church, Episcopal, Caledonia av, rev. Geo. W. Taylor, missionary in charge
St. Clair Blackett, 51 Yates, h 47 Third
" Duncan, moulder, h 36 Rock Bay av
" society, John J. Austin, secretary
St. James Episcopal church, Ven. Archdeacon Scriven
St. John's church, Episcopal, rev. Percival Jenns, rector, 145 Douglas
St. Joseph's hospital, sister Mary Ann, superioress, Collinson
" R. C. church, Esquimalt road
St. Louis college (R. C.), 136 Pandora av
St. Nicholas baths, 103 Govt
Saanich Lime Co. (ld.), 127 Yates, J. Wriglesworth, secy and mgr.
" mills, Brackman & Ker, 125 Govt
Sabiston John capt., pilot, h 98 Quebec
Saforcade Frank, general store, 13 Johnson
Sallaway J. F., teacher, h Russell, Vic. W
Salmon Emanuel Joseph, h 14 Second
" E. J., & Co., furniture, 44 Johnson
" Henry Louis, tobacconist, 58 Yates, h 14 Second
" M., cigarmaker, h 14 Second
" Morris, cigar store, bds 23 Govt
Salmond S., cabinetmaker, 51 Humboldt
" Samuel, cabinetmaker, 55 Humboldt
Salvation Army hall, 90 Fort
Sampson John, driver, 108 Wharf
San Francisco baths, 87 Govt
" Francisco Candy factory, 29 Govt
Sanders Martha J. Mrs., wid Henry, bds William Abrams, teamster, 37 Kane
" W. H., carpenter, bds 99 Wharf

F. G. RICHARDS, Jun. Real Estate, Financial and Insurance Agent. Fire, Life and Accident Insurance. Farm, Timber, Coal and Mineral Lands for Sale. Correspondence Solicited.
51 YATES STREET, VICTORIA.

C. S. F. Hamber, NELSON. A. G. Thynne, Chas. G. Henshaw, VANCOUVER.

HAMBER, THYNNE & CO.,

METAL -o- BROKERS,

AND COMMISSION AGENTS.

P.O. Box 726. Tel. No. 106.

OFFICES. McConnell Block, Water St., VANCOUVER, and 105 West Baker Street, NELSON, B.C.

Sandersen J. Mrs., 222 Johnson
Sangster Alex. miller, 309 Douglas
" Alex., miller V. R. mills, Store
" Geo., bookkeeper, 104 Johnson, bds 89 Herald
" Robt., clerk 166 Fort, bds 89 Herald
Sangston George, tailor, 88 Govt
Sanson John, teamster V. T. & D. Co., 33 Kane
" Frank Rutledge, "Colonist," h Gorge road
Sargison Albert Geo., of Ellis & Co., "Colonist," h 883 Gorge road Tel 472
" George Andrew, secretary B. C. M. & M. Co., 48 Langley, h 136 Quadra
" James Jones, 136 Quadra
" James J., clerk, 60 Govt, h 136 Quadra
Sauer Joseph, 29 Yates
" & Wood, (Joseph Sauer, Jerome BiggerWood), Bank of Exchange saloon, 29 Yates
Saulter J., lather, 71 Fort
Saunders & Barnett, saloon, 171 Govt
Saunders E. J. Mrs., of Saunders & Barnett, 169 Govt

SAUNDERS HENRY,
Groceries, Provisions, Liquors,
Wholesale and Retail,
39 and 41 Johnson.
Tel 28.
res 220 Pandora av. Tel 183

Saunders M. H., carpenter. 99 Wharf
" Miss, nurse Royal Jubilee hospital
" restaurant, Saunders & Barnett, props, 171 Government
" Thos. Hendry, gardener, Esquimalt road

SAVAGE & DALE,
(Robt. William Savage, David Dale)
North Pacific Saloon, 2 Yates

Savage Robt. Wm., of Savage & Dale, h 181 View
" Wm., clerk 86 Yates, h 181 View
Savannah John, photographer, 56 Fort, res same
Savory William John, apple dealer, 159 Yates
Sayward Joseph Austin, clerk, 32 Constance, h 312 Douglas
" William Parsons, Rock Bay Saw mill, 32 Constance h 52 Collinson
Sayyea John, miner, h Chatham, Spring Ridge
Scarlett J. E., clerk, 72 Wharf
Schamard C., staff sergeant "C" Battery
Schaper Ernest, tailor, 62 Yates
Schisler Benj., cigarmaker, bds 71 Yates
Schmidt —, finisher, 68 Govt
Schnoter Andrew, cigar manufacturer, h 22 South Turner
Schone S., grocer, 24 Fourth
Schwenger Conrad, clerk, 123 Govt, h 87 Pandora av
" Peter, accountant, 87 Pandora av
Scotch bakery, 103 Douglas
SCOTCH HOUSE, McLean & Stewart, clothiers and outfitters, 31 Fort
Scotch Presbyterian church, St. Andrew's, Dr. McLeod, pastor, Douglas cor Broughton
Scott —, apprentice, 74 Govt
" Anna Mrs., wid William H., h 27 Gorge road
" David, sawyer, 32 Constance, h 5 David

McLENNAN & McFEELY, Contractors for Galvanized Iron Cornices, Metal Roofing, Plumbing, Gas Fitting, Hot Air Furnaces, &c.
70 YATES ST., VICTORIA. 132 CORDOVA ST., VANCOUVER.

Scott George, varnisher John Weiler
" H., gunner "C" Battery
" Henry John, clerk, 47½ Govt
" Jessie Miss, bds 186 Yates
" John Henry, clerk, h 27 Gorge road
" John Henry, steward str. "Isabel," h 16 Pioneer
" Thomas William, carpenter, h 23 Elizabeth
" W., carpenter 15 Fort, h 12 Walnut
" Wm., carpenter, 17 Courtney
" William, Three Stars saloon, 4 Fort, h 30 Pioneer av

SCOTTISH UNION AND NATIONAL FIRE INSURANCE CO., Nicholles & Renouf, Agents, 61 Yates cor Broad

Scriven venerable archdeacon Austin, rector St. James church, h 81 Kingston
Scroggs Arthur, engineer, h 16 Labouchere
Sea Samuel, jun., clerk, h Burnside road
" Samuel, sen., shipwright, h Burnside road
Seabrook B. R., cashier A. I. W., h 33 Gorge road
" Roads, clerk, 61 Wharf, h 299 Douglas
Seach Geo., plasterer, 59 Douglas
Seaman Peter, plumber, 47 Fort

SEARS DEAN SMITH, Sail Maker, 75 Wharf, h 8 Franklin

SEARS JOSEPH, Painter, Glazier, Paperhanger, Dealer in Paints, Oils, Glass and Wall Paper, 114 Yates, h 196 Fort

Sears Bessie L. Miss, 8 Franklin
" D. Mrs., milliner, 35 Fort, h 8 Franklin
" Frank Irvine, asst editor Times
Seaton H. F. Mrs., teacher of music, h 134 Blanchard av
Seeley James C., boat builder, 1 Govt
" James Henry, boat builder, 1 Govt
Sehl Francis Joseph, clerk P.O., h 104 Pandora av
" Herman, h 104 Pandora av
" Jacob, furniture factory, Laurel Point, 66 Govt
" Mrs., wid Frank, h 104 Pandora av
" Thomas, h 104 Pandora av
" William, clerk, 66 Govt, h 1 Montreal
Selleck Emma Mrs., wid W. K., h 9 Frederick
Sellick Hy. Rowe, carpenter, h 307 Douglas
" James, painter, h 203 Douglas
" Robt., plasterer, h 204 Douglas
Selvine Toney, engineer E. & N. RR.
Semple A. W., carriagemaker, 67 Broad, h Edward, Vic W
" R., machinist Albion Iron works
Senate saloon, 9 Govt
Sere Frank, of Sere & Co., h Richmond road
" John B., of Sere & Co., h Richmond road
Service Thomas H., clerk, 37 Govt, h 112 Cormorant
Sewell Henry, upholsterer, h 37 Blanchard
" Jas., baker, 24 Broad, h same
Seymour Alice Miss, 86 Douglas
Shade Edward David, waiter Driard, h 126 Vancouver
" Ellen Mrs., wid David, 126 Vancouver
" Frederick Wm., apprentice, 126 Vancouver
" Geo., bootmaker, 23 Broad, h 126 Vancouver
" Geo. A., shoemaker, 87 Wharf

CEYLON TEA COMPANY, CARRALL ST., VANCOUVER. Pure Teas and Coffees. Our Pure Ceylon Teas beat all others. See you get the Ramaswany Brand, no other genuine.

Shade George Adam, shoemaker, 126 Vancouver
" Herbert Francis, apprentice A. I. W., 126 Vancouver
" Margaret Mary Miss, tailoress, h 126 Vancouver
" W., apprentice A. I. W.
Shakespeare Frederick, printer B. C., Government, h 100 Fort
" Noah, J. P., postmaster and president B. C. Fire Ins. Co., 69 Second cor Hillside av
" Thos., laborer, h Maria
Shandley Peter, painter, h 144 Oswego
Shann Joseph Philly, draughtsman A. I. W., h 116 Douglas
Shannon Constance Miss, milliner, 65 Government
" E. Miss, bds 11 Battery
Shaper Ernest, tailor, h 33 Pandora av
Sharp David, merchant tailor, 74 Douglas, h 72 Douglas
" J., painter, 114 Yates
" Jas., bookkeeper, 66 Wharf, h 72 Douglas
" Jos., clerk, 72 Douglas
" Jos., clerk, 65 Government
" Louis, teamster, h Fourth
Sharpe Henry S., professor of music, rooms 115 Fisguard
Sharples Isaac, carpenter, 15 Fort, h 187 Pandora av
" Lizzie Miss, h 187 Pandora av
Shaw —, upholsterer, 62 Govt
" Alex., bds 43 Langley
" Andrew, city pound keeper, h 14 Mason
" Ann Mrs., wid George, h Esquimalt road
" G. C., & Co., comm., 62 Wharf
" George Chester, of G. C. Shaw & Co., 62 Wharf, h 25 Kane
" Jas., boilermaker A. I. W., h 105 Chatham
" Mary Mrs., wid James, h Esquimalt road
" Richard, helper A. I. W., 5 Second
Shaw Richard, A. I. W., h 105 Chatham
" Roland, upholsterer, 44 Govt
" Sidney, real estate agent, h 138 Chatham
" Thos., foreman A. I. W., h 105 Chatham
" W. N., carpenter, h 8 Pioneer
" Wm., tailor, h 73 Broad
SHEA GEO., prop American Hotel bar, 15 Yates, h same
Shears & Pape, dry goods, 63 Govt
" Walter, of Shears & Pape, appraiser Custom house, 53 Wharf, h Battery
Sheather Austin, driver, 54 Fort, h same
Shebeck Neil, carpenter, h 129 Johnson
Shedden David G., upholsterer, 62 Government, h 52 Pandora av
Sheldon Clement L., bds 107 Govt
Shelland Wm., boilermaker A. I. W., 13 Third
Shepherd Edmond Chas., engineer, 20 Henry
Sheppard Henry Wm., chief of police, 54 Herald. Tel 189
" I. J., mail carrier, 30 North road
" James, butcher, 34 Fort, h 10 St Louis
" Walter, letter carrier P. O.
Sheran Jas., gardener, 88 Humboldt
Sherban John, carpenter Cliff, h 26 Elizabeth
Sherborne Frank, carpenter, h 83 Chatham
" Fred., carpenter, h 83 Chatham
" Fred. Thos., of Bishop & Sherborne
" Maggie Miss, h 83 Chatham
Sheret G. F., tailor, clothier and hatter, 83 Yates, rooms Pembroke
Sheriff's office, James E. McMillan, sheriff; Hinkston Siddall, deputy sheriff, Law courts, Langley. Tel 600
Sheriden —, finisher, 66 and 68 Govt

CRANE, McGREGOR & BOGGS, Real Estate, Financial & Insurance Agts. Farm, Timber, Coal and Mineral Lands for Sale. 30 BROAD ST., VICTORIA.

Sheriden—, musician, 110 Johnson
Sherk Jacob, turner, h 77 Henry
Sheron N. Miss, 41 Broad
Sherritt Edward, bricklayer, h 75 Chambers
Sherry G. W., farmer, h 60 Johnson
Sherwood Geo., porter, 61 Wharf, h 48 South road

SHEWAN William Henry, Western Hotel, 84 Store

Shields Albert, wheelwright, h 15 Putnam
" Alfred, carriagemaker, 67 Broad, h 15 Putnam
" Emily Miss, dressmaker, h 15 Putnam
" Jas., farmer, h 15 Putnam
Shire Carrie Miss, dressmaker, 65 Government, bds 31 Kingston
Shires Joseph, mechanic A. I. W., h Esquimalt, Victoria W
Shoen S., grocer, 177 Douglas
Shore Albert Edward, of Shore & Anderson, h 33 King's road
" & Anderson, furniture, 107 Douglas
Short Henry, gun maker, 32 Fort, h Fairfield road, Ross Bay
" Henry Nugent, clerk, 32 Fort, h Ross Bay

SHOTBOLT THOMAS, Chemist and Druggist, 59 Johnson. Tel 56

Shrapnell Edward, artist, rooms 10 Government, h 5 Coburg
" Kate Miss, h 5 Coburg
" Louise Miss, h 5 Coburg
Sickle Van, bartender, bds 45 Store

SIDDALL HINKSON, Deputy Sheriff, Gen Agent and Accountant, 76 Yates,
h 18 Third

Siddall Mrs. Dr. J. P., 108 Cormorant
Siebert capt., h 95 Cormorant
Sievers Nellie Miss, dressmaker, 52½ Government
Sieverd Henry Ferdinand, of Sieverd & Ritter, h 95 Cormorant
" & Ritter, Germania saloon, 134 Government
Silver John, grocer, 2 Store
" John Francis, laborer, h 9 St Louis
Silverthorn Laura Miss, bds 114 Humboldt
Simms Walter, butcher, 5 Pandora av
Simon Geo., clerk land registry office, h Esquimalt rd
" Geo. S., typewriter, h Esquimalt road
Simons Arthur, baker, h 6 Kane
Simpkins Wm., tailor, 55 Govt, h 35 Quebec
Simple A., painter, h Edward, Vic W
" Robt. mechanic A. I. W., h Edward, Vic W
Simpson A. I, accountant, 66 Wharf
" A. W., bds 102 Yates
" Alex., fireman gas works, h 38 John
" Alex., tailor, 29 Fort, res Cadboro Bay road
" Andrew J., bookkeeper, res 15 Gorge rd
" Benjamin, porter, 31 Johnson
" Geo. Ferdinand Donald, Custom house, h 6 Blanchard

52 GOVERNMENT ST.
CHAS. HAYWARD,
Funeral Director and Embalmer,
VICTORIA.
Tel. Office 48. Res. 594.

Pacific Land and Loan Exchange. } **Real Estate, Financial and Insurance Agents, 314 CORDOVA ST., VANCOUVER.**

ESTABLISHED 1873.

JOHN HILBERT,

Dealer in

Furniture, Carpets, Bedding

Hardware, Crockery,

Glass and Electro Plated Ware, Table Cutlery, &c.

Nanaimo, - - British Columbia.

P.O. Box 16.

Simpson Geo. Lawrence, crockery, 85 Douglas, h 144 Johnson
" Gordon, clerk, h Dallas road
" Geo. W., clerk, 34 Yates
" Helen Miss, h Dallas road
" Henry, slaughterman, 121 Govt, h 9 Alfred
" I. Mrs., h 140 Cook
" Jas., 140 Cook
" Jos., bds 112 Yates
" Lou. Mrs., 14 Broughton
" Wm., baker, h 3 James
Sims M. Miss, press feeder, 74 Govt
" G. Miss, press feeder, 74 Govt
Simson G. Miss, dressmaker, h 36 Pioneer
" Jean Mrs., head dressmaker, 65 Govt
Sinclair G., moulder A. I. W.
" Jos. Walter, clerk atty gen dept., h 147 Menzies
" Robt., 105 Niagara
" T. F., contractor, h 34 Erie
" Wm., H. B. Co., h 42 Humboldt
Singer Mnfg. Co., 38 Broad
Sir Wm. Wallace society, rooms 30 Broad
Skelland W., boilermaker A. I. W.
Skidigate Oil Works of Queen Charlotte Islands, Clearihue Bros., agents, 26 Yates
Skinner Emily Miss, h 130 Michigan
Slaven Frank, dock hand, h 60 Johnson
Sleightman Wm., h 161 Chatham
Sloan & Crowther, Toronto, whol grocers, 47½ Govt
" Maggie Miss, dom., h 104 Superior
" Robt., conductor E. & N. RR.
Smailes Ralph, bookkeeper, rooms 136 Cook
Smallfield Walter B., capt, 90 Wharf, h 115 Menzies
Smart Geo., baker, 39 Fort, bds 89 Herald
Smillie Wm., teamster V. T. Co., 21 Broughton
Smith —, teacher, h 33 Fort
" A., laborer, 116 Douglas
" A. B., blacksmith, 90 Johnson, h 99 Pandora av
" Alice Mrs., dressmaker, 52½ Govt
" Alex., boilermaker, 17 Work, h 34 Bridge
" Alex., fireman, h 12 Farquhar
" Alfred, teamster, h 74 Blanchard
" Andrew, motorineer Tram Co., Store
" Andrew Johnston, of Smith & Clark, h 36 Superior. Tel 536

SMITH ARTHUR,
Machinist, Locksmith,
General Repairing,
B. C. Novelty Works,
15 Broad,
res same

Smith Ashton, letter carrier, h 91 Kingston
" & Clark, Fort Planing mills, 15, 17 and 19 Fort. Tel 125
" & Co., M. R., Victoria Steam bakery, 91 Niagara
" Chas., teamster, h 80 King's rd
" Chas., 80 Yates
" Chas. I., steamboat hand, h 34 Kane
" Chas. McKay, h 291 Yates
" Ebenezer, trimmer, 41 Langley
" Edward, h 80 Pandora av
" Edward, clerk, h 187 Fort
" & Elford, brick yard, Saanich rd

WOODS & POLLEY, Real Estate Brokers, Conveyancers and Notaries Public. Cor. Columbia & Mackenzie St., NEW WESTMINSTER. Tel. 110. P.O. Box 181.

Smith Elizabeth Mrs., wid, 187 Fort
" Mrs., wid Ephraim, h 103 Blanchard
" Ewan, shoemaker, 23 Govt
" Francis Edgar Wolsey, h 36 Superior
" Fred., painter, 40 Fort, h Perry
" Fred. L., hostler, 4 Broad, bds 75 Yates
" Garrett, clerk, 91 Niagara, h 92 Dallas road
" Geo., baker, 32 Humboldt
" Geo., baker, 52 Yates
" Geo., picture framer, 50 Govt, h Spring Ridge
" Geo., laborer, h 63 King's road
" Geo., picture framer, 48 Govt
" Geo. Edward, carpenter, h Garbally road
" Ham., clerk, 57 Fort, h Dallas rd
" Henry, h 90 Store
" I. F., teacher Central school, h Yates
" J. P., bds 60 Fort
" J. S., painter, h Craigflower rd
" Jas., bartender, h 41 Pandora av
" Jas. carpenter, 9 Oscar
" Jas., clerk, h 187 Fort
" Jas., stair builder, 15 Fort, h 33 Green
" Jas. B., purser str. "Islander," bds Burne's house, 8 Bastion
" Jas. McBraire, provincial auditor, h 41 Birdcage Walk
" Jas. Wolsey, surveyor, h 36 Superior
" Jenny Miss, domestic, h 80 Superior
" John, messenger Dom. S. Bk., h 17 Putnam
" John Septimus, bottler Soda Water works, 17 Gordon
" John, constable, 102 Humboldt
" John, clerk, 65 Govt
" John, nurseryman, 217 Fairfield road
" John C., chimney sweep, 34 Collinson

Smith J. F., clerk P. O.
" John L., cigarmaker, 5 Trounce av, h 146 Chatham
" John McKay, clerk Hardman, 143 Simcoe
" Jos., carpenter, 41 Henry
" L. Miss, bds 22 McClure
" M. R., & Co., bakers, 57 Fort and 91 Niagara
" Mattie Miss, 85 Yates
" May Miss, 85 Yates
" Moses R., of M. R. Smith & Co., h 92 Dallas road
" Oliver, shoemaker, 89 Govt
" Philip R., bookbinder, 77 Johnson, h Mary, Vic W
" R. F., h 113 Chatham
" Richard James, carpenter, h 185 Pandora av
" Robt., h 49 Cook
" Robt., driver, 7 Waddington alley
" Robt. F., Gorge road
" S. W., carpenter, h 60 Johnson
" Sarah Mrs., nurse, h 79 Fort
" Thos., architect, bds 99 Wharf

SMITH THOMAS ROBERT, assistant commissioner Hudson Bay Co., res "Ethewold," 36 Richardson. Tel 579
" W. B., Coach and Horse saloon, Esquimalt road
" W. H., nurseryman, 217 Fairfield road
" Wm., upholsterer, 62 Govt, res Spring Ridge
" Wm., bds 43 Langley
" Wm., apprentice, 68 Govt
" Wm., clerk shoe factory, h 3 Amelia
" Wm., trimmer, 41 Langley
" Wm., upholsterer, 44 Government
" Wm. C., of Roland & Smith, h 76 Fort
" Wm. H., h Gorge road
" Wm. Hammet, h 116 Cook

T. G. RAYNER, *Real Estate, Stock and Share Broker,*
6 Trounce Avenue, Victoria.

SAFES! SAFES!

No Make to compare with

GOLDIE & McCULLOCH'S

FIRE AND BURGLAR PROOF SAFES.

Prices and terms furnished by

ROBERTSON & CO., Agents for B.C.

P.O. Drawer R, **VANCOUVER.**

Smith Wm. J., shipmaster, h 256 Johnson
" Wm. John, brick contractor, 59 King's road
" Wm. S., carpenter, 78 Fort, h Johnson
" Wm. Thos., printer, h 36 Superior
" Wilson, bridge foreman E. & N. R.R.
" Wilson, carpenter, h 103 Blanchard
Smithers Alice Miss, h 144 Blanchard
" James, carpenter, h Saanich rd
" Joseph, expressman, h Saanich road
" Joshua, trunkmaker, Saanich rd
Smithurst Henry, clerk, 148 Govt
Sneath Alex., storekeeper, h Mary, Vic W
" Alex. M., grocer, Esquimalt rd
" Alex. M., grocer, Esquimalt, Vic W
Snowden Northing Pickney, J. P., of Lowenburg, Harris & Co., res "Ashnola," Gorge road. Tel 459
Snyder Wm. H., contractor, h Chatham (S.R.)
Solly Leonard Hollis, draughtsman E. & N. Railway, Broughton, h 118 Belleville
Sommer Joseph, picture framer, 50 Govt, h 135 Yates
Sommerville Sam., clerk, 67 Govt
SOMMERVILLE WM., Pioneer Store saloon, 86 Store
Sons of St. George, Milton Lodge No 311, 25 Bastion
Sorby Lucy Winifred Miss, h 154 Michigan
" Thos. Chas., of Sorby & Wilson, h 154 Michigan
SORBY & WILSON (Thos. Chas. Sorby, W. Ridgway Wilson), architects, 6 Bastion sq
Souden Wm. H., carpenter, h 127 Cormorant
Soule Cornelius J., architect, 57½ Govt, h 74 Mears
Spalding Alice Miss, 51 Broad
Spanholk Chas., cooper, 91 Wharf
Sparrow Isaiah Merriman, bookkeeper, 15 Humboldt, h 36 Cadboro Bay road
" Walter Gilbert, bookkeeper, 1 Yates, h 234 Cook
Spaulding Sylvanus Chas., master mariner, h 217 View
Speed Herrietta Miss, tailoress, 22 Broad, h Saanich road
" Jacob, driver, 116 Govt, h Saanich road
" John W., driver, Saanich road
" Thos. W., Saanich road
" Wm., carpenter, Saanich road
Speers J. M., salesman, 101 Douglas
Spence Wm., tailor, 37 Johnson, bds Dominion hotel
" Wm., tinsmith, 19 Yates
Spencer Christopher, buyer, 65 Govt, h 12 Belleville
" David, dry goods, 65 Govt, h 12 Belleville
" David Scott, clerk, h 12 Belleville
" Edwin Walker, saloon, 23 Bastion
Spinks J., bds 22 McClure
Spohr Fritz, boilermaker A. I. W. and prof of music, h 61 Johns
Spooner Sarah Miss, domestic, h 243 Yates
Spratt Eliza Mrs., wid John, h 89 Discovery

E. G. PRIOR & CO. } Victoria. { Chatham Wagons, Brantford Buggies, &c., in stock. Best in the World.

SPRATT & GRAY,
(Andrew Gray, Alexander K. Munro)
Victoria Machinery Depot,
Consulting Engineers, 19 Work.
Tel 570

Spring Chas., owner of sealing schooners "Favorite and "Kate," rm 18, Bank of B. C. building, 54 Govt, h 56 Superior, res Tel 476
" Emma Miss, h 72 Belleville
" Lottie Miss, h 72 Belleville
" Susan Mrs., wid Wm., h 72 Belleville
" Wm., clerk, room 18, 54 Govt, h 72 Belleville
Sprinkling —, tailor, h 112 Cormorant
" Wm., tailor, 22 Broad, h 85 Henry
Squire Fred. Jas., tailor, 55 Govt, h Esquimalt, Vic W
" Mrs., wid, Esquimalt, Vic W
Squires Chris., expressman, h 3 Avelon
" Edwin, teamster, h 3 Avelon
" S. Miss, milliner, h 3 Avelon
" Sotan Miss, clerk, 88 Yates
Staff Alfred, messenger, h 175 Fort
Stallard Charles, plumber, 47 Fort
Stamer W. S., clerk, 74 Wharf
Stamford James Leonard, of Braden & Stamford, h 135 Michigan

STANDARD LIFE ASSURANCE CO.
Robert Ward & Co.,
Agents for B. C.,
76 Wharf

Standard saloon, Wm. Field, 113½ Douglas
Stanley house, W. S. Hampson, mgr, dry goods, 59 Yates
Stannard Frank, h 94 Pandora av
" Frank J., collector assessor's office, James Bay
Stanton Herbert, private secy. to Lt. Govr., Carey Castle, Belcher
Stapledon Berth H., canner, h 73 King's road

STAR SHIP YARD,
Orlando Warner, Prop.,
Point Ellice, Victoria West,
Tel 162

Stark J. R., driver John Weiler
" William, builder, h 2 Amelia
Steel W., machinist A. I. W.
Steele Chas. A., clerk, 17 Yates
" Dan., teamster W. F. & Co., h 2 Market
" Eva V. Mrs., milliner, 3 Govt, h Pandora av
" J. David, clerk, 81 Government
" John capt., mariner, h 2 Market
" Margaret Miss, 22 Broad, h 2 Market
" Michael, hunter, h 2 Market
" Peter, jun., bartender, 4 Bastion
" Peter S., saloon, 4 Bastion
" Robert, machinist, h Saanich road
" Thomas, watchman, h 2 Market
" Wm. Andrew, engineer, h 140 Blanchard
" William, varnisher John Weiler
Steers Alice Mrs., clerk, 65 Govt, h 151 Vancouver
" C., carpenter, 10 Broughton, h 151 Vancouver
Steiger Amet, barber, 62 Fort, res same
Steik Fritz, laborer, 249 Johnson
" Geo., 114 Fisguard
Steit'z Restaurant and bakery, Charles, Chester Fox, prop, 54 Yates
Stellard Charles, plumber, h 205 Johnson
Stelly Frank, h 74 Blanchard
" Geo., contractor, h 74 Blanchard
" house, John Drant, prop, h 147 Johnson
STEMLER & EARLE (Louis Stemler, Thomas Earle), Pioneer Steam Coffee and Spice mills, 148 Govt. Tel 597

F. G. RICHARDS, Jun. Real Estate, Financial and Insurance Agent. Fire, Life and Accident Insurance. Farm, Timber, Coal and Mineral Lands for Sale. Correspondence Solicited.
51 YATES STREET, VICTORIA.

C. S. F. Hamber, NELSON. A. G. Thynne, Chas. G. Henshaw, VANCOUVER.

HAMBER, THYNNE & CO.,

METAL -o- BROKERS,

AND COMMISSION AGENTS.

P.O. Box 726. Tel. No. 106.

OFFICES. McConnell Block, Water St., VANCOUVER, and 105 West Baker Street, NELSON, B.C.

Stemler Louis, of Stemler & Earle, h 141 Blanchard av
Stenson William, baker, 91 Niagara
Stephens David, engineer C. P. N. Co., h 152 Michigan
" Frederick F., purser C. P.N. Co., 152 Michigan
" Harry, cornices and roofing, Wharf, h 114 Humboldt
" Jennie Miss, h 152 Michigan
" Jessie M. Miss, h 152 Michigan
" John, teamster, 87 Pembroke
" R., tinsmith, 73 Yates
" Rubena Miss, h 152 Michigan
" Samuel Henry, gardener, h Gorge road
" William Jenkin, shipbuilder, h 34 Johns
Stephenson Fred. James, clerk, h 142 Johnson
Stevens Allan, butcher, 99 Johnson, h 84 Chatham
" Edward, bds 107 Govt
" F. T. Mrs., of Stevens & Jenkin, 111 Douglas
" Francis Thos., stair builder, Govt cor Princess av, h 111 Douglas
" George, foreman, 2 Walnut
" Henry, roofer, 114 Humboldt
" James, helper A. I. W., h 106 Fisguard
" & Jenkin, millinery and mantles, 111 Douglas
" Jennie Miss, milliner, 67 Govt
" John, laborer, 212 Yates
Stevens John, prop Omineca saloon, 130 Govt, h 55 Herald
" Richard, ship builder, 118 Fisguard
" Wm. A., bookkeeper, 99 Johnson, h 106 Fisguard
Stevenson Edward, carpenter, h 30 Edmonton
" & Jones (William Gordon Stevenson, John Boyd Jones), Pritchard house, 101 Govt
" Gordon, lab, 168 Yates
" Wm. Gordon, of Stevenson & Jones, 69 Carr
Steves A. A., carpenter, h 42 Herald
Stewart A., stonecutter, bds 99 Wharf
" Albert, painter, 114 Yates
" Alex., foreman moulder A. I. W.
" Allan, messenger, 36 Govt
" Alex., carpenter, bds 74 Store
" Chas., teamster V. T. & D. Co., 33 Kane
" Duncan, of Tolmie & Stewart, 45 Yates
" Duncan Bruce, messenger Bk B. N. A., 33 Yates
" George, tailor, 43 Fort, rms 127 View
" J., moulder A. I. W.
" James, of McLean & Stewart, h 71 Kingston
" John, engineer, h 70 Kane
" Joseph, porter, 72 Wharf
" Rose Mrs., 70 Fort
" William, carpenter, h 20 Randall
" William, tailor, 55 Govt
" Wm., tailor, rms 127 View
Stewartson W. H., apprentice, 74 Govt

STICHNOTH WILLIAM,
Bavarian Brewery,
138 Fort
Tel 97

Still Eva V. Miss, milliner, 63 Govt
Stirling James, boilermaker, h 18 Pioneer
Stoddart Geo., carpenter, 36 View
" R., carpenter, bds 99 Wharf

McLENNAN & McFEELY, Sole Agents the Celebrated JUBILE RANGE. 70 Yates St., VICTORIA. 132 Cordova St., VANCOUVER.

STONE & NORQUAY,
(O. T. Stone, Thos. Norquay),
Real Estate and Commission Brokers, 76 Yates cor Broad

Stone & Wellington, Foothill nursery, Wyman Clark, agent
" Effie Miss, 14 Broughton
" M., carpenter, h 17 Courtney
" O. T., of Stone & Norquay, 178 Yates
Storey Annie Miss, 104 Fisguard
" Christina Miss, 104 Fisguard
" Georgiana Miss, 104 Fisguard
" Thomas Elias, undertaker, 42 Govt
Strachan Andrew, Esquimalt road
" E. Mrs., widow Alex., 79 Fort
Straith John, band sawyer, h 130 Johnson
Straits Ins. Co. (marine), 61 Wharf
Stratford Arthur, assistant, 111 Johnson, h Victoria west
Straus Chas., tailor, bds 8 Humboldt
Street Elizabeth Miss, dressmaker, 86 Fort, h same
Strong Frank, clerk, 126 Johnson
Strong Frank Batt, clerk, 126 Govt, h 173 Yates
" Frank, h 172 Yates

STROUSS & CO., C.,
(Carl Strouss, Emanuel Bloomingdale)
Wholesale Importers, DRY GOODS, FANCY GOODS, Men's Furnishing Goods, Commission Merchants, MANUFACTURERS OF Shirts, Overalls and Clothing, Moritz Strouss, Manager, 65 Wharf. Tel 17

Strouss Carl, of C. Strouss & Co.
" Moritz, mngr C. Strouss & Co., h 170 Yates

STUART J. & W.,
Fishing Net Manfrs, Robt. Ward & Co., Agents, 76 Wharf

Stuart Alex., moulder, h Saanich road
" Chas., driver, 108 Wharf
" Jas., bricklayer, Topaz av
" Nellie Miss, 41 Broad
Stuffle Susie Miss, h 33 Mears
Sturdy Fred., of F. Sturdy & Son, h Cedar Hill road
" Harry, of F. Sturdy & Son, h Cedar Hill road
" Sydney H., painter, 21 Cedar Hill road

STURDY & SON, F.,
(Frederick & Harry Sturdy)
House and Sign Painters, 21 Government

Sturgeon David, tinner, 46 Yates
Styles R. J., expressman, h Craigflower road
" Samuel Thos., h 1 Amelia
Sullivan D., excise officer
" Daniel Parker, hack driver, h 163 Carr
" J. H., varnisher John Weiler
" Jas., painter, h 96 Kingston
" John, laborer, 60 Humboldt
" John, h 22 Kane
" Joshua, 61 Kane
" Nora Miss, h 61 Kane
" Pat., helper A. I. W., 84 Store
Summerfield L. Miss, matron Royal Jubilee hospital
" Peter, water commissioner, h 152 Douglas. Tel 113
Summers Francis, painter, h 185 Fort

SUN LIFE & ACCIDENT INSURANCE CO.,
Crane, McGregor & Boggs, General Agents, 32 Broad

Sunderland Thos., carpenter, h 14 Frederick

CEYLON TEA COMPANY,
CARRALL ST., VANCOUVER.
Pure Teas and Coffees. Our Pure Ceylon Teas beat all others. See you get the Ramaswany Brand, no other genuine.

SUPREME COURT OF BRITISH COLUMBIA,
James Chas. Prevost, registrar, Law Courts, 40 Langley

Sure Wm., tailor, 88 Govt
Sutherland Alex. Ferrie Kemp, bookkeeper, 92 Govt
" Hugh Alex., painter, h 144 Cook
Swan —, 75 Blanchard
" Philip, carpenter, 15 Centre rd

SWEDISH & NORWEGIAN CONSULATE,
Robert Ward, Consul,
76 Wharf

Sweener Michael, cooper, 91 Wharf, h 20 Kane
Swenarton Robt., bds 120 Richardson
Swengers P., clerk, 40 Fort, h Pandora av
Switzer Herbert, laborer, bds 84 Store
" John W., of Switzer & McClusky, 155 Vancouver
SWITZER & McCLUSKY, props Regent saloon, cor Douglas and Johnson
Sylvester Frank, bookkeeper with Davis, h 40 Frederick
" Lizzie Miss, teacher Central Public school, Yates
" Wm., apprentice, 68 Govt

T

Tagg Jas., ship carpenter, bds 8 Humboldt
Tait Robt., carpenter, 15 Fort, h 66 Dallas road

RICHARDSON & HEATHORN,
Manufacturers' and
IMPORTERS' AGENTS.
WAREROOMS:
42 YATES STREET,
VICTORIA.

Tardell Chas. H., tinner, h 77 Discovery
Tarring Mary Miss, domestic, 70 Niagara
Tavener W., engineer, 74 Govt
Taylor A. J., capt. schooner "Favorite," room 18, 54 Govt
" A. Miss, tailoress, 55 Govt
" Chas., 113 View
" Chas., expressman, h 38 Caledonia av
" Christopher, warehouseman, 49 Fort, h View
" Ernest, apprentice, 103 Johnson, h 103 Fisguard
" Frank, cabinetmaker, 68 Govt, h 62 Kingston
" Geo. G., stonecutter, h 39 Quebec
" Geo. W. rev., pastor St Barnabas Episcopal church, h 7 Parkington
" Miss, tailoress, 88 Govt
" Wm., carpenter, bds 99 Wharf
" Willard, Esquimalt rd
" Wm. John, of Eberts & Taylor, h 12 Park road. Tel 523
Tyler Theodore, contractor, h 14 Bellott

TEAGUE JOHN, Jr.,
CHEMIST AND DRUGGIST
57 Yates,
h Frederick. *See gold line on cover.*

Teague Emily Miss, h 248 Cook
" Frank Wm., secy. Y. M. C. A., h 112 Pandora av

TEAGUE JOHN, Sr.,
Architect,
25 Trounce avenue cor Broad,
h 248 Cook. Tel 122

Teeportin Julius, asst druggist, 21 Yates, h 239 Yates
Teker Wm., painter, 40 Fort, h View

TELEGRAPH OFFICE,,
Canadian Pacific Railway,
W. F. Archibald, Local Mgr.,
15 Trounce avenue. Tel 460

CRANE, McGREGOR & BOGGS, Real Estate, Financial & Insurance Agts. Farm, Timber, Coal and Mineral Lands for Sale. 30 BROAD ST., VICTORIA.

Temperance hall, 51 Pandora av
Temple John, tobacconist, 50 Fort
TEMPLEMAN WILLIAM, managing editor Times Printing and Publishing Co., h 50 Kane
Teporteen Chas. T., foreman A. I. W., 42 Pembroke
Terrill —, expressman, h 10 North rd
Terry —, drug clerk, h 8 Pioneer
" Chester Lee, clerk, 59 Yates, h 31 Rae
" John, bricklayer, h 170 Johnson
Tesche Henry, bds 43 Langley
Tetre Eddie, driver, 261 Douglas
" W., carpenter, 95 Yates
Thain Edward J., notary public, real estate agent, 65½ Govt, h 119 Fisguard
" Mercy Mrs., wid J. M., 119 Fisguard
Thames & Mersey Ins. Co., 63 Wharf
The Louvre hotel, Ross J. Ferguson, prop, 9 Johnson
" Kraal, 115 Menzies nr Simcoe. Tel 192
Thimsen Wm., bartender, Johnson
Tholpe Jas. B., traveller, h 2½ Second
" Jas. E., h 2½ Second
Thomas A., third convict guard, Quadra
" Almund, guard Province jail, h Fourth
" Chas., grave digger, h Fairfield rd
" F., lithographic artist Colonist, 74 Govt
" Jas., caretaker Cemetery, 217 Fairfield road
Thomas Henry, fur buyer, h 107 Fisguard
" James Edward, contractor and builder, h 67 Second
" John, tailor, h 30 Mason
" John, teamster O. S. L., Fourth
" Miss, h 113 Michigan
" Theodore, bds 112 Yates
Thompson Amy Miss, domestic, 218 Johnson
Thompson Charles P. R., manager, h Gorge road
" Charles Robert, h 197 Johnson
" David, night watchman E. & N. Ry., h 99 Johns
" Edward, contractor, h Pioneer
" Edward, stoveworker, h 64 North park
" George C., comm agent, 47½ Govt
" Henry, carpenter, h 7 Beacon Hill park
" & King, comm brokers, over 47 Govt
" Matthew H., h 205 Johnson
" Matthew H. plumber, 47 Fort, h 205 Johnson
" William, expressman, h 12 First
" Wm., boilermaker, h 41 Pandora av
" W., stove mounter A. I. W.
THOMSON CHAS. WM. RINGLER, secretary and treasurer Vic Gas Co., 47 Langley

THOMSON GEORGE,
Market Exchange Saloon,
99 Fort

Thomson James Alexander, M. I. M. E. Eng., steamboat inspector, Custom house, h 9 Erie
" John, gardener, h 26 Green
" John, pilot, h 25 Montreal
" Mrs., wid Samuel, h 125 Cormorant

52 GOVERNMENT ST.
CHAS. HAYWARD,
Funeral Director and Embalmer,
VICTORIA.
Tel. Office 48. Res. 594.

Pacific Land & Loan Exchange,
314 Cordova St., VANCOUVER.
City, Suburban and Farm Property bought and sold on commission. Taxes paid. Rents collected. Loans negotiated and Investments made for non-residents. Correspondence solicited.

ESTABLISHED 1873.

JOHN HILBERT,

Dealer in

Furniture, Carpets, Bedding,

Hardware, Crockery,

Glass and Electro Plated Ware, Table Cutlery, &c.

Nanaimo, - - British Columbia,

P.O. Box 16.

Thomson W. H., waiter P. Tel. hotel, 45 Store
" William, bds 178 Yates
Thorstanson Helge, lab W. P. Sayward
" Paul, h 179 Fernwood road
Three Stars saloon, 4 Fort
Thunnan Richard, tinner, 70 Yates
Tiedeman Herman Otto, C. E., h 45 Menzies
Till Walter, 172 Yates
" Walter, clerk, 126 Johnson
" Walter G., machine expert, 123 Govt.
Tilton Edgar Gibson, of Marvin & Tilton, h 7 Richardson

TIMES PRINTING AND PUBLISHING CO. (Ltd.)
Wm. Templeman, Managing Editor,
37 Yates. Tel 45
See adv opp.

TIPPINS WM. JORDAN, Confectioner,
125 Douglas

Tite Charles Henry, painter, h 114 Fort
" George Duncan, upholsterer, 44 Govt, h, 41 Pandora av
" Geo., painter, 141 Pandora av
" George, painter, h 114 Fort
" Matilda Miss, h 141 Pandora av
Todd Charles Fox, of J. H. Todd & Son, h 218 Johnson
Todd Emma Miss, clerk, 132 Douglas
" Jacob Hunter, of J. H. Todd & Son, h 196 Johnson
" John, cook, h 11 Blanchard

TODD & SON, J. H.,
(Jacob Hunter & Chas. Fox Todd)
Wholesale Grocers and Provisions,
72 Wharf. Tel 519

Todhunter Frank, bookkeeper, h 115 North park
Toller Albert, agent, 18 Broad, h St Charles
Tollich John, fish market, 51 Johnson
Tolmie Andrew, of Tolmie & Stewart, 45 Yates
" Henry, h Saanich road
" James W., M.P.P., h Saanich rd
" Roderick Finlayson, first clerk C. C. court house, h 131 Fort
" Simon J., farmer, h Saanich road
" William, farmer, h Saanich road

TOLMIE & STEWART,
(Andrew Tolmie, Duncan Stewart)
Wine and Spirit Merchants,
45 and 47 Yates

Torks John Gerhard, rooms 54 Govt
Townsend Charlotte Mrs., wid Alfred, h 31 Mears
" C. rev., pastor Emanuel Baptist church
" Frank, h 31 Mears
" Harriett Miss, h 31 Mears
" Susan Miss, h 31 Mears
" Turner, braheman E. & N. R.R., h 31 Mears
Townsley Andrew, engineer V. R. mills, h Store
" James, foreman V. R. mills h 114 Blanchard
Trace John, driver J. Weiler, h 26 Pioneer
Trachsely Agnes Mrs., widow, dressmaker, 173 Simcoe

TRANSATLANTIC MARINE INSURANCE CO.,
Robt. Ward & Co., Agents
76 Wharf

WOODS & POLLEY, Real Estate Brokers, Conveyancers and Notaries Public. Cor. Columbia & Mackenzie St., NEW WESTMINSTER. Tel. 110. P.O. Box 181.

Tranter Kate Miss, tailoress, 101 Douglas
" Lizzie Miss, tailoress, 101 Douglas
" Simcoe, brickmaker, 39 First
Travellers Life & Accident Ins. Co., Hall, Goepel & Co., agents, 100 Govt
Travis Augustus, waiter, h 4 Belleville
" C. Mrs., wid Augustus, cook, h 4 Belleville
" James, blacksmith A. I. W., h 195 Chatham
" William Henry, h 114 Menzies
Trehart Chas. Mrs., h 140 Cook
Trevor Ernest, draughtsman, 116 Douglas
Tribe Geo., waiter Driard, View
Trickery Wm., drayman, h 27 Fernwood road
Trigg Fanny Miss, domestic, 36 Douglas
Trigger J., gunner "C" Battery
Trill Mrs., dressmaker, 65 Govt
Trimen Leonard Buttress, architect rooms 16 Bank of B. C. Building, 54 Govt
Trive George, waiter Driard, h 26 Beechy
Trounce Thomas, 63 Menzies
Truren Hannah Mrs., wid Edward, h 139 Michigan
" Rich., cornice maker, 14 Fort, h 139 Michigan
" Richard Thomas, h 139 Michigan
Trutch John, land commissioner E. & N. Ry., h 23 Chambers. Tel 514
" Sir Joseph W., h 73 Richardson. Tel 514
Tubb Arthur, laborer, h 80 Chatham
" Arthur, gardener, h 4 Pleasant
Tubman Thos., carpenter, h 132 Fort
Tuck Samuel Parker, C. E. and surveyor, 30 Broad, h 30 Churchway
Tuckfield F. L., agent, h 21 Rae
Tudd Henry H., bds 8 Franklin
Tugwell Thos., prop Colonial hotel, 31 Johnson, h 15 North park
Tully Percival Wm., h 17 Chatham
Turnbull James O., carpenter, 85 Pembroke
Turnbull John, fisherman, h 57 Erie
Turner —, helper A. I. W.
" Archibald, 62 Fernwood road
" Arthur, clerk, 90 Wharf

TURNER, BEETON & CO.,
(Hon. John Herbert Turner, Henry Coppinger Beeton)
Wholesale Dry Goods, General Commission Merchants and Insurance Agents, 90 Wharf. Tel 116

Turner Fred., bartender, 12 Yates, h Fisguard
" James, painter, 40 Fort, h Frederick
" John, contractor, 28 Store, h 106 Cook
TURNER HON. JOHN HERBERT, of Turner, Beeton & Co., min. of finance and agrl., h 1 Pleasant, Point Ellice. Tel 521
" John H., h Cadboro Bay road
" William Albert, carpenter, h 28 Princess av

TURPEL WM., Central Ship Yard, Indian Reserve, Victoria West

Tussing Henry C., bds 102 Yates
Tweedy Chas., machinist, h 20 Henry
" Chas., boilermaker, h 17 Work
Twiss Edward Day, h 151 Johnson
" Wm. Jas., clerk, 66 Govt, h 151 Johnson
Tyack Emily Miss, dressmaker, 141 Fort, h 15 Humboldt
Tye Thomas Hickman, of Matthews, Richards & Tye, h 277 Douglas
Tyler —, h 25 Kane
" Wm., h 51 Hillside av
Tyrrell Arthur J., baker, 116 Govt
Tyson James Mrs., h 42 Henry
" Wm. M., carpenter and millwright, h 42 Henry
Tytler M. F., clerk Bank B. C., 56 Government

T. G. RAYNER, } ***FIRE AND LIFE INSURANCE.***
6 Trounce Avenue, Victoria.

ROBERTSON & CO.,
REAL ESTATE BROKERS,
Financial and Insurance Agents,
Notaries Public, &c.
Property of every description bought and sold on commission.
Estates Managed. Rents Collected.
P.O. Drawer R, VANCOUVER, B.C.

U

Ullman Joseph, raw furs, M. J. Davis, agent, 55 Wharf
Underhill Alice Mrs., wid Nelson, dressmaker, 73 Fort
" Chas., lather, 73 Fort
Underwood Alex., emp C. M., 7 Waddington alley, h 73 Fort
Underwriting & Agency association (Ld.), 8 Bastion
UNITED STATES CONSULATE, Levi W. Myers, United States consul; Edgar Marvin, vice-consul, 43½ Government. Consular agencies, Chas. M. Bolion, Vancouver; Wm. B. Dennison, Nanaimo
Union Colliery Co. (Ld.), J. A. Dunsmuir, president, Broughton cor Government
UNION CLUB, H. Hayes, secretary; Jas. Butters, steward, Douglas cor Broughton

UNION INSURANCE CO.,
Fire and Marine,
Robt. Ward & Co., Agents,
76 Wharf

UNION MUTUAL
LIFE INSURANCE CO.,
Of Maine,
F. C. Richards, Agent,
51 Yates

Union Pacific Ry. Co., Charles Jas. Fisher, agent, 100 Government
" Ship yard, Clark & Watson, Erie
Uprichard John, bookkeeper, 47 Govt
Ure Chas., shoemaker, 88 Yates
" James, foreman, 7 Waddington alley, h 8 Alfred
" Jas. Graham, shipping clerk, 10 Yates
Urquhart Donald E., capt., h 119 Menzies
" Susan Miss, domestic, Moss

V

Vainbridge Wm., h 29 South Park rd

VAIO & BROOKS,
(John Vaio, James Brooks)
Fish, Fruit and Produce,
66 Yates

Vaio John, of Vaio & Brooks, h 48 Herald
Vallaerie Alex., laborer, h 54 Pembroke
Vance Jno., laborer, rear 150 Chatham
Vancouver brewery, 32 Herald
" Encampment, I. O. O. F. No. 1, meets 1st and 3rd Tuesday in each month at hall, 71 Douglas

VANCOUVER HOTEL,
Fred. Jas. Dawley, Prop,
71 Yates. Tel 169

Vancouver Iron works, Wilson Bros., props, 42 Pembroke
" Island Building society, B. Williams, secretary, 46 Fort cor Broad
" and Quadra Lodge No. 2, A. F. & A. M., meets 3rd Wednesday
Vandyke Chas., barber, rms 74 Quadra
Van Every W. J., carpenter, bds 99 Wharf
" Horst & Co., grocers, h 20 Elizabeth
" Horst Mary Mrs., wid Frank, grocer, h 20 Elizabeth
" Nevel John Adolphe, rev., priest Bishop's palace, 109 Yates
Vanover Georgia Miss, 53 Broad

E. G. PRIOR & CO. } VICTORIA. { Farmers', Builders', Loggers' Supplies. Finest Stock in the Province.

Vansicklin Fred. W., barber, 48 Yates, bds 107 Government
Vantin Jas., carpenter, 17 Courtney, h 20 Princess av

VAN VOLKENBURGH & BRO
(Isaac & Benjamin)
Wholesale and Retail
BUTCHERS AND PACKERS
and Stock Ranchers,
97 Government and
41 and 43 Yates,
Tel 2

VanVolkenburgh Adelaide Miss, h 215 Johnson
" Benjamin, of VanVolkenburgh & Bro., h 215 Johnson. Tel 595
" Benj., jun., 215 Johnson
" Isaac, of VanVolkenburgh & Bro., res Vancouver city
Veitch Henry, rivetter, h 104 View
" Wm., blacksmith, 127 Broad, h Edward, Victoria W
Ventress Jas., carpenter, h 19 Rae
Verdier John, teamster, h 74 Blanchard
Vermouth John, expressman, h 128 Cook
Vernon Chas. A., 134 Humboldt. Tel 507
VERNON HON. FORBES GEO., chief commissioner of Lands and Works, h 60 Rae

VERRINDER Robert Ford,
M.D., D.D.S., L.D.S.,
Dental and Oral Surgeon,
73 Government,
res same

Vertue Alfred, blacksmith, h 97 Pandora av
" John, h 97 Pandora av
" John, jun., shoemaker, h 97 Pandora av
Viator Lizzie Miss, nurse, 12 Park rd
Victoria Assembly rooms, 178 Fort
" Athletic club, 125 Govt
Victoria bazaar, 84 Government
" Brewery, 33 Discovery
" Building soc., A. St. G. Flint, secy, 46 Fort cor Broad
" Cannery and Saw mill, Rivers Inlet, 98 Wharf
" club, Thos. Henderson, steward; Benj. Williams, secretary-treas., 45½ Fort. Tel 475

VICTORIA COAL, WOOD
AND LUMBER YARD,
Laural Pt, Office 86 Govt,
Henry C. Macaulay,
Tel 590, yard 590a

Victoria Columbia Lodge No. 1, A. F. & A. M., meets 1st Thursday
" Esquimalt Electric Ill. Co., 54 Govt, works 26 Langley
" Esquimalt Telephone Co. (Ld), 14 Trounce av
" Gas Co., Ltd., office 49 Langley, Fred. Hayes Hewlings, supt; Chas. Wm. Ringler Thomson secy and manager, Pembroke nr Store

VICTORIA HYDRAULIC
MINING CO. (Ld.),
W. D. McGregor, Sec-Treas,
30 Broad

Victoria hotel, O'Connor Bros., 71 Fort

VICTORIA LOAN OFFICE,
Kirschberg & Landsberg,
Proprietors,
57 Johnson

Victoria Lodge I. O. O. F., No. 1, meets Monday night at hall, 87 Douglas
VICTORIA LUMBER & MNFG CO., John A. Humbird, pres.; W. J. Macauley, vice-pres.; E. J. Palmer, manager, office 86 Govt, mill at Chemainus
VICTORIA MACHINERY DEPOT, Spratt & Gray, 17 Work

F. G. RICHARDS, JUN., Real Estate, Financial and Insurance Agent, Notary Public. Correspondence solicited. 51 YATES ST., VICTORIA.

C. S. F. Hamber, NELSON. A. G. Thynne, Chas. G. Henshaw, VANCOUVER.

HAMBER, THYNNE & CO.,

METAL -o- BROKERS,

AND COMMISSION AGENTS.

P.O. Box 726. Tel. No. 106.

OFFICES. McConnell Block, Water St., VANCOUVER, and 105 West Baker Street, NELSON, B.C.

VICTORIA NATURAL ELECTRIC, TRAMWAY & LIGHTING CO., D. W. Higgins, pres.; Robt. Menaugh, supt, Store nr Constance

VICTORIA PUBLIC LIBRARY, City hall

VICTORIA RICE MILLS, Hall, Ross & Co., 66 Store. Tel 136

Victoria Society for the Prevention of Cruelty to Animals, W. H. Mason, sec. and treas.

" Steam bakery, M. P. Smith & Co., props, 91 Niagara

" Tanning & Manufacturing Co. (Lim.), 60 Yates

" theatre, View, J. J. Austin, mgr., 57 Govt

VICTORIA TRANSFER CO. (Ld.), F. S. Barnard, M.P., Pres, Anton Henderson, Supt, Alex. J. Mouat, Secy, 21 and 23 Broughton opposite Broad. Tel 129

VICTORIA TRUCK AND DRAY CO. (Ld.), General Freighters, Capt. John Irving, Pres, Geo. A. Carlton, Secy, James Bryce, Mgr, 108 Wharf cor Johnson, Tel 13. Stables 33 Kane, Tel 23,

Victoria West Church of England, Esquimalt road

Vidler Finch, painter, bds 84 Store

Viegulas Louis, painter, h 166 Pandora av

Vienna George, fish and fruit, 113 Govt, h Herald

" Nicholas, driver, 113 Govt

" Peter, clerk, 113 Govt

Vigelius Anton, of Vigelius Bros., h 156 Pandora av

" Bros., barbers and St Nicholas baths, 105 Govt

" Louis, of Vigelius Bros., 156 Pandora av

" Philip, shoemaker, 132 Govt, h 196 Cook

VICOR MARY A. MRS., Fancy and Dry Goods, 165 Douglas cor Chatham

VINCENT FRANK W., asst. mang, 64 Wharf, h 10 Erie

Vipond Arthur, engineer, 226 Langley, h 100 Fisguard

Virtue Alfred, blacksmith, h 97 Pandora av

Virture John, teamster, h 50 David

Vitch William, blacksmith, 67 Broad, h Edward and Russell, Vic West

Volz George, cabinetmaker, 55 Humboldt

Vowell hon. Arthur Wellesley, supt. of Indian Affairs, h 102 Cook

W

Waddington James F., naval architect and surveyor and consulting engineer, 28½ Broad h 44 Carr

Wade Albert Edward, foreman, 126 Govt, h 112 Cormorant

WADE MARK SWEETEN, M.D., F.C.R.C.S., Physician and Surgeon, 63 Government. Tel 481.

h 19 Birdcage walk. Tel 480

VICTORIA

ROLLER FLOUR MILL.

VICTORIA

RICE MILL.

VICTORIA, B.C.

McLENNAN & McFEELY, Contractors for Galvanized Iron Cornices, Metal Roofing, Plumbing, Gas Fitting, Hot Air Furnaces, &c.
70 YATES ST., VICTORIA. 132 CORDOVA ST., VANCOUVER.

Wadsworth Emma Miss, milliner, 88 Yates
" Victoria Miss, dressmaker, 88 Yates
Wagg Edwin, miner, h 23 Toronto
" John Wm., painter, 40 Fort, h 26 Mason
Waist Nettie Miss, h 109 Quadra
Wait William, carpenter, h 38 Dallas road
Waite C. M., gunner "C" Battery

WAITT & CO., M. W.,
(Marshall Wilder Waitt)
BOOKSELLERS AND STATIONERS,
77 Government. Tel 92,
Dealers in
PIANOS AND ORGANS,
H. Kent, Manager,
64 Government

Waitt Marshall Wilder, of M. W. Waitt & Co., h 109 Quadra cor Frederick
Wake Adelaide Mrs., wid Baldwin, Esquimalt rd
" Gervais Fontayne, agent, 52 Langley, h Esquimalt road
Wakefield—, wood turner, 31 Chatham
Walbey Harry Walker, h 10 Blanchard
" John Wm., clerk, 11 Trounce av
" Wm. Henry, of W. H. Walbey & Co., h 10 Blanchard

WALBEY & CO., W. H.,
(William Henry Walbey)
Real Estate Brokers and Commission Agents,
10 Broad nr cor Fort

Waldren Sam., motorineer Tram Co., Store
Wales Danl., grocer, 230 Fort
Walkem hon. George Anthony, judge Supreme court, 153 Blanchard
Walker Agnes Miss, clerk, 132 Douglas
" Bessie Miss, h 189 Yates
" Donald Grant, ship carpenter, h 189 Yates
Walker Fredk. George, of Walker, Pemberton & Dumbleton, h Esquimalt road, Tel. 86
" Geo., of Johnson, Walker & Flett h 71 Discovery
" Harry, carpenter, 31 Chatham
" Harry William, carpenter, h 21 San Juan
" Hiram, & Sons, of Walkerville, 90 Wharf
" J. G., 56 Discovery
" John Wesley, sergeant of police, h 12 King's road
" Mary Mrs., matron Protestant Orphans' home, h 32 Rae

WALKER, PEMBERTON & DUMBLETON,
(Fred. Geo. Walker, Chartres Cecil Pemberton, Alan Southey Dumbleton)
Barristers, Solicitors and Notaries Public,
18 & 20 Chancery lane and 2 Court alley.
Tel 160

Walker Richard, blacksmith, h 103 John
" Richd., blacksmith V. I. W., h 42 Pembroke
" Robt., bartender, 31 Johnson
" Robt. H., police officer, h 103 Johns
" Walter, coal and wood, 68 Yates and 28 Store, h 22 Cadboro Bay road
Wall Edward James, clerk, 23 Spring, h 58 Govt
" Gilbert, carpenter, h 80 Kane
" Henry, carpenter, bds 89 Herald
" John, of McCorhall & Wall, h 52 Chatham
Wallace E. C., h 222 Yates
" M. Mrs., h 3 Cook
" Robt., carriagemaker, h 63 Pandora av
" W., upholsterer John Weiler
" Wm., porter, 41 Johnson, bds 31 Johnson
Walladrake —, driver, h Hawthorn Villa, Michigan

CEYLON TEA COMPANY,
CARRALL ST., VANCOUVER.
Pure Teas and Coffees. Our Pure Ceylon Teas beat all others. See you get the Ramaswany Brand, no other genuine.

Wallenstein F., upholsterer, 68 Govt
" Laramie Frederick, upholsterer, h 21 Green
WALLER HENRY, clothing, 89 Douglas, h 318 Douglas
" John, h 138 Fort
" Thomas E., h 275 Yates
Wallis C. F., h 130 Douglas
Walls H. L. Mrs., widow Wm., 198 Cook
" John Patmore, lawyer, 14 Chancery, h 57 North park
" Wm., foreman of wharf, 26 Erie
Walsh Isaac, drayman, h 79 Pembroke
" John Jas., drayman h 77 Johns
" R., waiter Union club
" Wm. Henry, patternmaker, 17 Work, h 26 Third
Walters Fred., bds 107 Govt
" Mrs., widow, h 140 Fort
Walton E. Dowler, clerk, 51 Yates
Warbertun Henry Hume, clerk P.O.

WARD & CO., ROBERT,
(Robert Ward)
COMMISSION MERCHANTS SHIPPING AND INSURANCE AGENTS,
76 Wharf. Tel 145

Ward Cecil Walford, clerk, 47 Langley
" Chas., upholsterer, 77 Yates
" H. T., letter carrier
" Henry Everett, grocer, 324 Government
" J. B., saloonkeeper, h 111 Blanchard
" John, grocer, 124 Quadra
" John Wm., baggagemaster C. P. N. Co.'s wharf, h 154 Chatham
" R. C., dyer, h 9 Caledonia av
WARD ROBT., of Robt. Ward & Co., Royal Swedish and Norwegian consul, res "The Laurels," 98 Belcher. Tel 73
" Robt. W., engineer pottery works, h Princess av

WARD R. H.,
Albion Hotel, 7 Herald

WARD WM. CURTIS, mgr Bank of British Columbia, "Highwood," 2 Moss nr Belcher. Tel 467
" Wm., of Russell & Ward, 103 Douglas
" Wm. Arthur, clerk, 76 Wharf
Warden of Victoria jail, R. J. John
Ware Duncan, bds 23 Govt
" Henry, laborer, h 12 Niagara
Waring Wm., express driver, h 27 WBirdcage Walk
ark Chas. L., h 138 Michigan
" Charlotte Miss, h 138 Michigan
" J. M., h 1.8 Michigan
" John Henry, salesman, 71 Wharf, h 138 Michigan
Warner J. H., plumber, 73 Yates, h 138 Cormorant
Warr John, bootmaker, 11 Johnson, h Chatham
Warren Augustus, engineer, h 54 Oswego
" Chas. Thornton, clerk, 60 Govt, h 202 Fort
" James Douglas capt., mgr, 115 Govt, h 27 Montreal
" John, engineer, h Oswego
" Mary Miss, h 27 Montreal
Warrin Arch., bds 102 Yates
Wasto Manfred, stonecutter, h 281 Johnson
Waterman Charles, clerk, 36 Yates

WATEROUS ENGINE WORKS CO.,
Brantford, Ont.,
Saw Mill and Grist Mill Machinery,
Champion Engines, &c.,
Nicholles & Renouf, Agents,
61 Yates cor Broad

Waterson Henry Gray, job printer, h 246 Johnson
" John, h rear 152 Johnson
Watkins Elizabeth Miss, h 95 Mears
" Geo., fireman Electric C. Co., 116 Douglas

ROBERT WARD & CO.,
VICTORIA.
Royal Swedish & Norwegian Consulate.

REPRESENTED IN LONDON BY
Messrs. H. J. GARDINER & CO.,
1 GRESHAM BUILDINGS, BASINGHALL ST., E.C.

ROBERT WARD and CO.,

VICTORIA, B.C.,

MERCHANTS AND IMPORTERS,

Execute Indents for every description of British and Foreign Merchandise, Lumber, Timber, Spars, Fish, and other Products of British Columbia.

SHIPPING AND INSURANCE AGENTS.

CHARTERS EFFECTED.

GENERAL AGENTS

ROYAL INSURANCE COMPANY.
LONDON & LANCASHIRE FIRE INSURANCE CO.
STANDARD LIFE ASSURANCE CO.
LONDON & PROVINCIAL MARINE INSURANCE CO., Ltd.
UNION MARINE INSURANCE CO.
GERMAN MARINE INSURANCE CO., Ltd.
TRANSATLANTIC MARINE INSURANCE CO., Ltd.

Risks accepted, Policies issued and promptly adjusted in Victoria.

SOLE AGENTS

CURTIS'S & HARVEY'S SPORTING AND BLASTING POWDER.
John Cubitt Gostling & Co.'s Portland Cement.
JOSEPH KIRKMAN & SON'S GOLD MEDAL, INVENTIONS EXHIBITION, 1885, PIANOFORTES.
J. & W. Stuart's Patent Double-Knotted Mesh Fishing Nets, Twines, Etc.

Importers of Havana Cigars, Oilmen's Stores, Tin Plates, Etc.

AGENTS FOR the following Brands of BRITISH COLUMBIA SALMON :—

Ewen & Co., "Lion;" Bon Accord Fishery Co.; British Columbia Packing Co., "Caledonia" and "Indian" Brands; A. J. McLellan's "Express" Brand.

ROBT. WARD & CO., 76 Wharf St., Victoria, B.C.

CRANE, McGREGOR & BOGGS, Financial Agents. Money loaned, Interest and Rents collected, Conveyancing, &c. 30 BROAD ST., VICTORIA.

Watkins M. Mrs., dressmaker, 46 Broad, h 138 Cormorant
" Mrs. M., wid John, h 95 Mears
Watkinson Alfred John, painter, h 25 Pioneer
Watson Alex., shipwright, h Mary, Vic W
" Alex., sen., ship carpenter, h 5 Montreal
" Anthony, fireman A. I. W., h Princess av
" Anabella Miss, h 5 Montreal
WATSON CLOVERDALE REV., pastor Pandora Av Methodist church, h 107 Quadra
" F. Pearce, clerk, 117 Govt, h 52 Work
" George, bottler, 8 Yates
" Geo., h 154 Douglas
" George, gardener, h 4 Belleville
" Geo., plumber, 47 Fort, h 5 Montreal
" H., boatbuilder, h Catherine, Vic W
" Jas., carpenter, h 47 Blanchard
" James, machinist A. I. W., h 5 Montreal
" Lizzie Miss, artist, h 133 Johnson
" Maggie Miss, 133 Johnson
" Mary Mrs., wid Adam, 133 Johnson
" T. P., engineer Sayward's, h Catherine, Vic W
" Thomas, fireman, 32 Constance
" Thos., laborer, h Princess av
" W., patternmaker A. I. W.
" Wm., longshoreman, h Herald
" Wm. Henry, moulder, h 133 Johnson
" Wm. Washington, carpenter, h 23 Henry
Watt Wm., ship carpenter, h Esquimalt road
Watton G. B., h 41 Pandora av
Watts Henry, pipefitter, 73 Yates
" W., caulker Star Ship yard, Esquimalt, Vic W
Webb Christopher, working cutter, 16 Broad
" Flossie Miss, bds 60 Collinson
" Maud Miss, domestic, Mary, Vic W
" Wm., Glenfield house, h Russell, Vic W
Webber Henry S., barber, 62 Fort, h same
Webster Annie Miss, h 246 Fort
" H. Miss, bds 222 Yates
" Maggie Miss, domestic, Moss
" Wm., plasterer, 42 Kane
Weetman Benjamin, cook, 71 Yates
" James, painter, 40 Fort
Weights, Measures and Gas Inspector's office, 54 Langley
Weiler Charles, clerk, 55 Fort, h Blanchard cor Kane
" George, 53 Fort, h Blanchard cor Kane
" Jos. W., clerk, 55 Fort, h Blanchard cor Kane
" Otto, clerk, 55 Fort, h Blanchard cor Kane

WEILER JOHN,
FURNITURE MANUFACTURER,
Crockery and Glassware, Wall Paper, Cutlery, Carpets, and House Furnishing Goods,
51, 53 and 55 Fort. Tel 103,
Factory 55 Humboldt,
res cor Blanchard and Kane

52 GOVERNMENT ST.
CHAS. HAYWARD,
Funeral Director and Embalmer,
VICTORIA.
Tel. Office 48. Res. 594.

Pacific Land & Loan Exchange. } 314 CORDOVA ST., VANCOUVER.

ESTABLISHED 1873.

JOHN HILBERT,

Dealer in

Furniture, Carpets, Bedding,

Hardware, Crockery,

Glass and Electro Plated Ware, Table Cutlery, &c.

Nanaimo, - - British Columbia.

P.O. Box 16.

Weir E. Mrs., h 99 Cormorant
" John, clerk, h 127 Douglas
" John Joseph, clerk, h 99 Cormorant
Weiss Christopher, laborer, rooms 53 Quadra
Welch K. Miss, teacher, 41 Burdette av
Weldon F., conductor E. & N. RR., Esquimalt road

WELLINGTON COLLIERIES
R. Dunsmuir & Sons, Proprietors,
Office 4 Broughton cor Govt, Hall, Goepel & Co., City Agents, 100 Govt

Wellington Coal and Wood yard, Janion's wharf, 25 Store
Wells, Fargo & Co., express, Garesche, Green & Co., agents, 81 Govt
" Jas., moulder A. I. W.
Welsh John, White Horse saloon, 68 Humboldt
Wenger C., watchmaker, 90 Govt

WENGER JOHN,
Watchmaker and Jeweller, 90 Government,
h 149 Fort

Wenrick Adam, land clearer, h 58 Herald
Wensley W., blacksmith A. I. W.
Went John, h 29 Kane
Wentworth Chas. Henry, plasterer, h 252 Johnson
Wentworth Delli Mrs., 14 Broughton
Wescott Alfred Ernest, of Haughton & Co., h 69 Mears
" John Russell, bds 69 Mears
West Albert Chas., dentist, 86½ Govt
" Byron Holmes, shoemaker, 173 Douglas, h Johnson
" E. J. Mrs., h 263 Johnson
" J. H., cabinetmaker John Weiler
" John H., cabinetmaker, 55 Humboldt, bds 8 Humboldt
" T. P., contractor, h 51 Chatham
" Wallace, apprentice, 59 Yates
Westcott Chas. H., bookkeeper, h 15 Caledonia av
" John Russel, clerk, 93 Douglas
Western Assr. Co., 8 Bastion
" hotel, Wm. Hy. Shewan, prop, 84 Store
Westhaver John, carpenter, h 9 Menzies
Westside, J. Hutcheson & Co., dry goods, 70 Govt
Wetzel Fred., fitter, 41 Langley
Whalley E. Percy, agent, 16 Labouchère
Wharton Maria Mrs., h 15 Caledonia av
Wheeler Wm. Henry, laborer, h 13 St Louis
Whelan John, steamboat hand, 5 Kane
Whetstone Abraham, fruit store, 53 Johnson
White —, watchman, h 126 Johnson
" Alex., carpenter, h 2 Randall
" Arthur C., law student, h 30 Langley
" Edith Mrs., 174 Cadboro Bayard
" Ed., of Brown & White, 61 Govt
" Geo., teamster, h 74 Blanchard
" J. A., packer John Weiler
" J. Maurmann, prop King's Head saloon, 48 Johnson
" Jas. H. rev., pastor Methodist church, Gorge rd, h 68 David
" Patrick, bds 43 Langley
" Robt., 128 Richardson
" Theresa G. Miss, 26 Cadboro Bay road
" Wm., saloon, h 5 Putnam

WOODS & POLLEY, Real Estate Brokers, Conveyancers and Notaries Public. Cor. Columbia & Mackenzie St., NEW WESTMINSTER. Tel. 110. P.O. Box 121.

Whitefield Geo., bridge carpenter, h 44 Princess av
" John, shoemaker, 218 Cook, h 216 Cook
Whitehead Edwin, laborer A. I. W., h 58 North Park
" F. H., upholsterer, 66 Govt
" G., helper A. I. W.
" Leonard, clerk, 80 Yates
" Wm., boilermaker, bds 84 Store
Whitelaw John, cook, 25 Douglas
Whiteside Geo., carpenter, 14 Broad, h 60 Fort
" Geo., carpenter, h r 112 Johnson
Whitlaw Kate Mrs. (Estate), millinery, 35 Fort
Whitley Stephen, h 40 Quadra
" W F., apprentice, 17 Work
Whittaker & Lindley, practical taxidermists, 128 Govt
Whitner M., h 48 Chatham
" Mary Mrs., wid Richard, h 70 Douglas
" Sam., barber, 128 Govt, h 28 Alfred
" Samuel, of Whittaker & Lindley, h Albert
" Wm., barber, 128 Govt, h 19 Chambers
Whittet Chas., carpenter, 123 North Park
Whittier Anson D., bds Clarence
Whitwell Thos., expressman, h 25 Parkington
" Thos., bds 25 Parkington
Whorlock F. H, bookkeeper with Garesche, Green & Co., h 66 Rae
Whyte Sophia Miss, h 18 Erie
" Wm., accountant E. & N. Ry., h 124 Richardson. Tel 152
Wiffen Chas. Sydney, 240 View
Wilby Eliza Mrs., wid Henry, bds 174 Yates
" Geo., compositor, 37 Yates, h 82 Pandora av
" Wm., clerk, 77 Govt
Wilcox Joseph, steward Driard hotel, View
Wilcox N., 15 Humboldt
Wilkerson Wm. H., watchmaker, 55 Yates
Wilkes Alexander, machinist A. I. W., 54 Pandora av
Wilkins John B., painter, h 36 Caledonia av
" Lewis Morris, h 12 Green
" Mrs., dressmaker, 52½ Govt

WILKINSON EDWARD STEPHEN,
Civil Engineer and Surveyor,
Room 5 Bank of B. C. block
54 Government,
h Burnside road

Wilkinson Edward, engineer, h Mary, Victoria W
" Henry, painter, 114 Yates
" J., joiner, 15 Constance, h 1 Walnut
" Jas., laborer, 1 Walnut
Willard H., painter, 40 Fort
" Taylor, carpenter, h Esquimalt rd
William P. W., florist, h Skinner, Victoria W
Williams —, h 25 North Park
" Alfred, grocer, 49 Quadra
" Alfred, h Hillside av
" Alfred, of Williams & Fraser, h 49 Quadra
" Alice Miss, h 10 Bellott
" Arthur F. Sydney, clerk, 30 Langley, h 77 Chambers

WILLIAMS & CO., B.,
Clothiers, Hatters and General Outfitters,
97 Johnson

Williams Benj., of Flint & Williams, h 10 Bellott
" Chas., laborer, h 5 James
" Chas., contractor, h 166 Yates
" David Matthew, engineer, h 169 Cook
" E. M. Mrs., clerk P. O.
" Edmund, laborer, h 5 Stelly
" Edward, moulder, h 47 Second

T. G. RAYNER, *Real Estate, Stock and Share Broker,*
6 Trounce Avenue, Victoria.

SAFES! SAFES!

No Make to compare with

GOLDIE & McCULLOCH'S

FIRE AND BURGLAR PROOF SAFES.

Prices and terms furnished by

ROBERTSON & CO., Agents for B.C.

P.O. Drawer R, **VANCOUVER.**

Williams Elizabeth Mrs., wid Benj., h 10 Bellott
" F., 99 Wharf, bds Occidental hotel
" Fay Miss, 8 Broughton

WILLIAMS & FRASER,
Commission Merchants and Manufacturers' Agents, Representing Fraser & McKenzie, England, Machinery Manufacturers, 5 Store

Williams Fred., drug clerk, 53 Govt, h 52 Michigan
" Frederick, h 2 Superior
" G. H., engineer, bds 71 Yates
" George, deputy collector Inland Rev., h 146 Michigan
" I. W., teamster, rooms 48 Pembroke
" J. W. Mrs., h 137 Blanchard
" Jas., carpenter, 11 Princess av
" John, painter, 95 Fisguard
" John W., bricklayer, h 7 Putnam
" Justus E., carpenter and contractor, h 29 Ellice
" Mary Miss, h 10 Bellott
" Minnie Miss, 88 Douglas
" Miss, tailoress, 62 Yates
" Miss, tailoress, 27 Johnson
" Robt., M. A., h 1 Birdcage walk
" Robert T., bookbinder, 28 Broad, h 122 View
Williams Wm., h 10 Bellott
" Wm., mason, h 122 View
" Wm. T., mgr, B. Williams & Co., 97 Johnson, h 10 Bellott
Williamson —, carpenter, 17 Courtney

WILLE LOUIS,
Grocer and Bakery, 25 Johnson

Willis A. Mrs., dressmaker, 158 Yates
" Martin, hack driver V. T. Co., 21 Broughton
Williscroft Henry, teamster Victoria Coal, Wood & Lumber yard, Montreal, bds 16 Beechy
" Walter, carpenter, 3 Penwell
Wills Alfred, bricklayer, h 136 Cormorant
" Frank, carpenter, h 136 Cormorant
" Geo., hunter, 130 Douglas
Wilmington Ernest, carpenter, 15 Fort, h Fernwood road
Wilmot Geo., blacksmith, 31 Herald
Wilson —, tailor, h 37 Johnson
" A., laborer A. I. W.
" A. & W., plumbers, stoves and tinware, 11 Broad
" Alex., of A. & W. Wilson, h 41 Cadboro Bay road
" Alfred E., plumber, 105 Yates
" Annie Miss, h 21 Quebec
" Atwood, clerk, h 29 Frederick
" B., clerk Bank of B. C., 56 Govt
" Barbara Miss, h 21 Quebec
" Bella Miss, h 21 Quebec

WILSON CHARLES,
Barrister at Law, Solicitor, Etc., 6 Broughton. Tel 67.
h 74 Beacon Hill park cor Michigan

Wilson Charles H., manager Vancouver Iron works, 42 Pembroke, h 26 Pembroke
" David W., M.A., inspector of schools, h 33 Birdcage walk
" Edith Miss, h 8 Birdcage walk

E. G. PRIOR & CO. } Victoria. { Chatham Wagons, Brantford Buggies, &c., in stock. Best in the World.

Wilson Elizabeth Miss, h 21 Quebec
" Fred., apprentice, 17 Work, h 41 Cadboro Bay road
" H. E., carpenter, bds 71 Yates
" Henry, apprentice, h 17 Work
" Henry, engineer, 7 Thistle, h Andrews, Victoria W
" Herbert Goulding, clerk, 61 Wharf

WILSON JOHN, Commission Merchant, 28 Yates, h 193 Fort

Wilson John, fisherman, h 21 Chatham
" John James, bakery, 84 Yates, h Burnside rd
" Jos., of W. & J. Wilson, 83 Govt
" Jos., apprentice, 11 Broad, h 21 Quebec
" Jos., of W. & J Wilson, rooms 57 Superior
" Jos., iron moulder A. I. W., h 88 Pembroke
" Joseph, plumber, h 21 Quebec
" Joseph E., h Pemberton
" Jos. Elibeck, clerk, 83 Govt
" Jos. T., moulder, 42 Pembroke
" Lyman, sawyer, 32 Constance
" Mrs., dressmaker, 65 Govt
" Peter, carpenter, h 30 Edmonton
" Rupert, patternmaker, 60 Fort
" Ruther, apprentice, 11 Broad, h 41 Cadboro Bay road
" Sidney, clerk, 61 Govt
" T., 8 Princess av
" T. S. Mrs., music teacher, h 29 Frederick
" Thos., plumber, 11 Broad, h 191 Pandora av
" Thos. Sidney, music teacher, h 29 Frederick
" W., bds 22 McClure
" W. & J., clothiers, 83 Govt
" W. Ridgeway, of Sorly & Wilson, h 60 Cook
" Walter R., of Crossman & Wilson, h 120 Bay

Wilson Wm., sen., 6 Moss
" Wm., h 41 Cadboro Bay road
" Wm., of A. & W. Wilson h 21 Quebec
" Wm., of W. & J. Wilson, h Pemberton
" Wm. E., of Cowan & Wilson
" William, of W. Wilson & Co., h 38 Birdcage walk
" William, plumber, h 21 Quebec
" William E., of Cowan & Wilson, h Pemberton
" Wm. C., apprentice, 11 Broad, h Fort
" Wm. & Co., dry goods, 73 Govt
" Wm. Joseph, waiter, 116 Govt
Winch Ann Mrs., h 133 Fort
" Carlos, packer, 68 Govt
Winchester L. Mrs., h 2 David
Windsor cannery, Skeena river, 75 Wharf
" hotel, 23 Govt
WING L. G., & BRO. (Loo Gee & Ting Song) bootmakers, 158 Govt
" Loo Gee, of L. G. Wing & Bro., h 158 Govt
" Ting Song, of L.G. Wing & Bro, h 158 Govt
Winger John, fur dresser, 47 Quadra
Winn Merlin C., barber, h 30 View
" Matt. C., barber, 76 Yates
Winnacott James, apprentice, 68 Govt
Winnett J. W., secretary, 64 Yates
Winter —, baker, 11 Store
" Ann Miss, 7 Richardson
" Annie Miss, bds 228 Fairfield rd
" George, hackman, h 228 Fairfield rd
" Jessie Mrs., h 228 Fairfield rd
" Robert, driver, h 228 Fairfield rd
Winterhalter C., laborer, 43 View
Winters Robt., hackman 23 Govt
Wise Frank W. capt., superintendent, outer Wharf, h 7 Dallas road
" J., stonecutter, res 86 Fort
Wiseman R. S., carpenter, 15 Fort
Wishart Edward, cabinetmaker, 62 Govt

F. G. RICHARDS, JUN., Real Estate, Financial and Insurance Agent. Notary Public. Correspondence solicited. 51 YATES ST., VICTORIA.

Wishart James, bartender, 68 Fort
Withet Charlie, carpenter, Gray, h 127 North Park
Withrow G. Miss, teacher, h 26 Churchway
Woerz Alexina Mrs., 56 Broad
Wolfenden Arthur Richard, clerk Bk. B. N. A., h 125 Menzies
" Francis Cooley, law student Davie & Bodwell, h 125 Menzies
" Richard Lt-Col., Queen's printer, Govt building, h 125 Menzies
Wolf Peter, driver, 33 Discovery, h 46 Quadra
Wolff Ernest, tailor, 62 Yates
" Wm. B., cigarmaker, 103 Johnson, h 167 Cook
Wolford Charles H., engineer, 263 Yates
Women's Christian Temperance union, meets Thursday afternoon at Temperance hall, 47 Pandora av
Wood E. A. Mrs., h 199 Fort
" James, hack driver, 23 Govt
" John, driver, 25 Broad, res Windsor hotel
" John, h 37 Hillside av
" John H., livery stable, 153 Yates
" R. B., motorineer, bds 99 Wharf
" Thomas, h 14 Caledonia av
" Thomas Edward, storekeeper A. I. W., h 14 Caledonia av
" W. H., foreman stores dept. A. I. W., Discovery
" William H., foreman A. I. W., 44 Henry
Woodhill John, tanner, h 126 Johnson
Woodruff Ephraim, mason and bricklayer, 23 Third
Woods Alfred Annesley, Lieut., h 28 North park
" Eliz. A. Miss, h 28 North park
" Emily Miss, h 28 North park
" George, coachman, 9 Kingston
" I. B., 29 Yates
" John, hackdriver, 8 View
Woodward Arthur Joseph, h 95 Fairfield road
" Nora Miss, h 95 Fairfield road
" Joseph, teamster, bds 99 Wharf
Woolcock James, 25 Humboldt
Wooldridge E. & M. Misses, dressmakers, 129 Douglas
" Ellen Miss, of Misses E. & M. Wooldridge, 129 Douglas
" Mary M. Miss, of Misses E. & M. Wooldridge, 129 Douglas
" Thos. E., clerk lands and works office, bds 34 Michigan
Wooton Irene Mrs., 62 Broad
Wootton Eliza Mrs., wid Henry, h 70 Rae
" Edward Ernest, barrister, 6 Broughton, h 70 Rae
" Stephen Yardley, clerk land registry office, h 70 Rae
Work Eliz. Miss, Esquimalt road
" Margaret Mrs., wid James, Esquimalt road
Workman Aaron, convict guard jail, h 177 Fort
" Wm. G., h 177 Fort
Worlock Frederick Hammett, accountant Garesche, Green & Co., h 66 Rae. Tel 199
Worsfold J. K., bds 22 Scoresby
Wrigglesworth Walter, blacksmith, 92 Johnson, h 127 Yates
Wright Alex., carpenter, h 139 Chatham
" Cornelia Mrs., h 18 Michigan
" F. W. Mrs., dressmaker, h 141 Fort
" Fred., carpenter, h Store
" Jeannette Mrs., wid W. H.
" Leonard C., painter, 40 Fort, h 58 Kane
Wriglesworth Charles T., clerk, 65 Wharf
" & Co., building material, 127 Yates
" Edward, clerk, 129 Yates

WRIGLESWORTH JOSEPH,
Grocer and Liquors,
127 Yates cor Blanchard.
Tel 518,
res 129 Yates

Wylde Albert M., surveyor, h 19 Kane
Wylly Charles Graham, adjuster, 98 Wharf, h 16 Birdcage walk

McLENNAN & McFEELY, Dealers in Stoves, Ranges, Agate ware, Lamps, Cutlery, Brass Goods, &c. 70 Yates St., VICTORIA. 132 Cordova St., VANCOUVER.

Wylie C. G., average adjuster, h 16 Birdcage walk
Wylly W., machinist A. I. W.
Wyman Wm., sealer, h 60 Johnson
Wynne George, locker Custom house, h 14 Wharf
" Geo. W., salesman, 123 Govt, bds 14 Wharf

Y

Yates Henry Myers, accountant, 117 Yates, h 170 Cadboro Bay rd
" Jas. Stuart, of Yates & Jay, 51 Langley
YATES & JAY (James Stuart Yates, George Jay), lawers, 51 Langley
" Thos., millwright, h 165 Cook
York Frank, stevedore, bds 23 Govt
YOSEMITE STR., C. P. N. Co., capt. J. F. Jagers
Young Dora B. Miss, h 124 Michigan
" E. L., blacksmith, h 16 Third
" G. W., painter, 114 Yates
" Henry, of H. Young & Co., h 124 Michigan
" Henry Beynon, of H. Young & Co., h 124 Michigan
" Henry, & Co. (Henry & Henry Beynon Young), dry goods, 67 Govt
" J., blacksmith A. I. W.
" Llewellyn Miss, h 124 Michigan
" Louis, of M. & L. Young, h 16 Quebec
" Louis Beynon, cashier, 67 Govt, h 124 Michigan
" M & L., restaurant, 116 Govt
" Mattie B. Miss, h 124 Michigan

YOUNG MEN'S CHRISTIAN ASSOCIATION, Frank Williams Teague, General Secretary, 38 Broad nr Trounce avenue

Young Michael, of M. & L. Young, h16 Quebec
" Peter, stonecutter, h 79 View

CHINESE.

Ah Hay, tailor, 25½ Cormorant
Bing Kee, laundry, 76 Fort
Ching Long, laundry, 88 Cormorant
Chong Lee, laundry, 183 Govt
Chu Chung & Co., grocers, 48 Cormorant
Chun Lee, Chinese laundry, 3 Herald
Dan Yock Tong, druggist, 12 Cormorant
Doon Yuen, Chinese laundry, 91 Fisguard
Duck Lung, grocery, intelligence office, 42 Fisguard
Fook Kee, Chinese merchandise, 58 Cormorant
Fook Yuen & Co., imps of opium, L Mong Kow, mgr, 46 Fisguard
Fow Yuen, bootmaker, 142 Govt
Gee Wo Kee, tailor, 64 Cormorant
Ghoy Sun, 30 Cormorant
Gim Sing, Chinese laundry, 14 Fisguard
Gin Wau, laundry, 138 Government
Ging Hing, jeweller, 18 Cormorant
Ham Yick, Chinese goods, 139 Govt
Hang Wo Hing Kee, fancy goods, 31 Cormorant
Hep Wa & Co., 31 Fisguard
Hip Chong, Chinese store, 186 Govt
" Lung & Co., dealers in opium, 22 Cormorant
Hong Chong Co., importers of Chinese merchandise, 10 Cormorant
" Lee & Co., gen merchants, 137 Government
" Long, Chinese laundry, 27 View
" Sing, grocer, 44 Fisguard
" Wo & Co., gen store, 54 Fisguard
" Yuen & Co., vegetables, 84 Cormorant
Jim Kee, Chinese restaurant, 37 Store
Kong Tye & Co., dry goods, groceries and opium, 8 Cormorant
Kwong Hing, laundry, 157 Fort
" Lun Sing, butcher, 56 Fisguard
" On Lung, opium merchant, 32 Cormorant
" Tai Lung & Co., importers, 27 Cormorant

CEYLON TEA COMPANY,
CARRALL ST., VANCOUVER.
Pure Teas and Coffees. Our Pure Ceylon Teas beat all others. See you get the Ramaswany Brand, no other genuine.

Kwong Wang Ling, green grocer, 65 Fisguard
" Wo & Co., grocers, 62 Fisguard
Lai Hop & Co., 37 Fisguard
Lim Sam., gen merchant, 137 Govt
Lip Kee, tailor, 6 Cormorant
Lun Kee, gen merchant, 168 Govt
" Chung & Co., com merchants, 26 Cormorant
Lam Kee & Co., tailors, 153 Govt
May Ying Lung, gen store, 172 Govt
Mee Wa, laundry, 108 Yates
Mee Waylis, laundry, 121 Douglas
Mong Kow L., mgr Fook Yuen & Co., 46 Fisguard
Mow Lung, h 29 Store
New Sing, merchant, 48 Fisguard
Num Kee & Co., merchants, 68 Fisguard
On Hing & Bro., gen store, 40 Fisguard
On Kee, clothing, 80 Cormorant
On Sing, laundry, 193 Government
Pow Kee, tailor, 140 Government
Quong Sing, Chinese laundry, 31 Store
Sam, Chinese laundry, 55 Discovery
" Ah, Chinese laborer, 55 Humbold
" Chong, laundry, h 42 Blanchard
" Chung, laundry, 73 Douglas
" Kee, merchant tailor, 46 Cormorant
" Lee, Chinese laundry, h 23 Rae
" Lung, laundry, 16 Johnson
" Sing, laundry, 17 Government
" Sing, laundry, 10 Johnson
" Wo., merchant tailor, 60 Cormorant
" Yate, laundry, h 16 Pandora av
Sang Quang Yick, 45 Fisguard
Shing Lee & Co., provisions, 74 Cormorant
Shu Sun Dr., 12 Cormorant
Sing Kee, vegetables, 67 Cormorant
" Kee & Co., dealers in opium, 24 Cormorant
" Lee, laundry, 121 Johnson
" Lee & Co., grocers, 34 Cormorant
" Wah, tea and stove wood, 140 Yates
" Wochan, opium mnfr, 57 and 59 Cormorant
Song Lee, laundry, 22 Johnson
Suey Tai & Co., Chinese merchandise, 29 Cormorant
Tai Fung & Co., grocers, 66 Cormorant
" Soong & Co., fancy goods, 40 Cormorant
" Yune & Co., opium merchants, 135 Govt
Tick, Lung & Co., 61 Fisguard
Tim Kee, employment office, 23 Store
Ting Lee & Bros., 35 Fisguard
Tuck Chung, general store, 184 Govt
Tue Tai, employment office, 38 Fisguard
" Tai, tailor, 36 Fisguard
Wah Hing & Co., grocers, 36 Cormorant
" Kee, laundry, h 47 Pandora av
" Yun & Co., Chinese merchandise 78 Cormorant
Win Gou, grocer and intelligence office, 20 Cormorant
Wing Chong & Co., grocers, 2 Cormorant
" Chong & Co., private entrance 21 Store
" Chong & Co., merchants, 19 Store
" Chung, laundry, h 119 Blanchard
" Chuong, laundry, h 2 Pioneer
Wo On & Co., tailors, 26 Fisguard
Wong Ah, Chinese laborer, 55 Humboldt
" Him Dr., 12 Cormorant
Yee Ling, laundry, 64 Johnson
Ye On, pawnbroker, 35 Cormorant
Yee Tia Gna, gen store, 182 Govt
Yee Wo, Chinese laundry, 59 Humboldt
" Yick & Co., grocers, 14 Cormorant
" Yune & Co., grocers and butchers, 28 Cormorant
Yik Lee, provisions, 72 Cormorant
Ying Chong Lung & Co., grocers, 39 Cormorant
Yuen Chung, cigar mnfr, 52 Cormorant
" Goon, green grocer, 11 Cormorant
" Lung, grocer, 37 Cormorant

CRANE, McGREGOR & BOGGS, Real Estate, Financial & Insurance Agts. Farm, Timber, Coal and Mineral Lands for Sale. 30 BROAD ST., VICTORIA

HENDERSON'S
BRITISH COLUMBIA
CLASSIFIED BUSINESS DIRECTORY,
FOR 1891.

COMPRISING A

CLASSIFIED LIST OF ALL TRADES, PROFESSIONS AND PURSUITS,

ARRANGED ALPHABETICALLY BY POST-OFFICES.

Academies.

St. Anne's convent, Kamloops
St. Anne's academy, Nanaimo
St. Anne's convent, New Westminster
Sisters of St. Anne Sacred Heart, Vancouver
St. Anne's convent, Victoria

Accountants.

Bennett John S., Kamloops
Whiffin Edward W., Nanaimo
Cross G. H., & Co, New Westminster
Kelly G. A., "
King W. R., & Co., "
Walker W. J., & Co., "
Cargill Wm., Vancouver
Devine John, & Son, "
Hirschberg M. H., "
Kidd W. J., "
Knox Wm., "
Leask John, "
Rawding George, "
Bales J. C., Victoria
Berridge Geo., "
Flint & Williams, "
Sargison G. A., "
Schwanger Peter, "
Siddall Hinkson, "

Adjusters.

Reid Joseph, Victoria
Wylly Chas. G., "

Agents—General.

Teman H. W., Chilliwack
Craig H. Hugh, New Westminster
Hamilton, John Revelstoke
Knowles & Macaulay, Vancouver
Legg Gordon T., "
Leonard W. L., "
Matheson Malcolm, "
ROBERTSON & CO "
See cards.
Morris J. B., "
Prossor T. H., Victoria
Siddall Hinkson, "
Thain Edward J., "
Tuckfield F. L., "
Warren J. D., "
Whalbey W. H., "

Agricultural Implements.

PRIOR E. G., & CO., Enderby, Kamloops, Vernon and Victoria
See head lines.
Cunningham Bros., New Westminster
STRICKLAND & CO., "
See adv. on cover.
NICHOLLES & RENOUF. Vernon and Victoria
See adv. on cover.

Appraisers.

BEATTIE A. MURRAY,
See cards.
Davies J. P., & Co., Vancouver
Victoria

Architects.

Lee Robert Henry, Kamloops
Clow & Maclure, New Westminster
Julian T. Ennor, "
King William R., "
Sharp Richard P., "

Pacific Land & Loan Exchange,
314 Cordova St., VANCOUVER.
City, Suburban and Farm Property bought and sold on commission. Taxes paid. Rents collected. Loans negotiated and Investments made for non-residents. Correspondence solicited.

Crickmay Wm.,	Vancouver
Fripp Robert Mackay,	"
Hoffar N. S.,	"
Hooper & Goddard,	"
Hope Chas E.,	"
Hunt Edward,	"
McCartney Allan E.,	"
Sanson & Dawson,	"
Wickenden C. O.,	"
Coryell & Burnyeat,	Vernon
Burris S. C.,	Victoria
Donovan P H.,	"
Hooper & Goddard,	"
McCoskrie E., & Co,	"
Mallandine E,	"
Norgate T. B.,	"
Sorby & Wilson,	"
Teague John, sen.,	"
Tiedman H. O.,	"
Trimen L. B,	"

Architects—Naval.

Smith Alexander B.,	Vancouver
Waddington J. F.,	Victoria

Art Dealer.

Hardiman T. R,	Vancouver

Artists.

Simpson Henry H.,	Quamichan
Allan W.,	Victoria
Bigger George G.,	"
Chapman C. H.,	"
Gilmore W.,	"
Demon George,	"
Medana R.,	"
Miller E. G,	"
Rappertie A. S.,	"
Sharpnell Ed.,	"
Smith Thos.,	"
Watson Lizzie Miss,	"

Asphalt.

Pacific Asphalt Co.,	Victoria

Assayers.

BREDEMEYER W., Ph. D., Vancouver
See adv. p. 383.
McCulloch W. F. (Govt.)

Assignees.

Campbell John,	Kamloops
Cheney Wm.,	Nanaimo
Richardson R. A.,	Rockford
Jordan G. A.,	Vancouver

Auctioneers.

Roadley Thos.,	Kamloops
Rich Henry W.,	Ladner's Landing
Nelson A. M.,	New Westminster
Trapp T. J.,	"

BEATTIE A. MURRAY, Vancouver
See cards

A. MURRAY BEATTIE,

AUCTIONEER and APPRAISER,

Real Estate Broker and Financial Agent.

Sales conducted in the City and District. Real Estate Sales a Specialty.

CORDOVA ST., VANCOUVER.

Byrnes George,	Victoria
Clarke Capt W. R.,	"
Davies J. P., & Co.,	"
Mortimer John,	"

Auditors.—*See Accountants.*

Bakers.

Garlietto M., & Co.,	Kamloops
Smith Jos. S.,	"
Walsh Wm.,	Lytton
Adderton John, & Son,	Nanaimo
Evans Bros.,	"
Webb W. E.,	"
Apostle Teanasse,	New Westminster
Ferguson John,	"
Harvey Martha Mrs.,	"
Kelly James D.,	"
Mounce Bros.,	"
Evans Bros.,	Northfield
Bourne Bros.,	Revelstoke
Needham Sam.,	"
McLardy Thomas,	Savonas Ferry
Blake J. P.,	Vancouver
McFarlane J. F.,	"
Scuitto John,	"
Burt S. S.,	Victoria
Harding Thos.,	"
Hayes Albert E.,	"
Jordan Wm.,	"
McMillan Bros.,	"
Russell & Ward,	"
Smith M. R., & Co.,	"
Wille Louis,	"
Young M. & L.,	"

Bags—Jute, Linen or Cotton.

CANADA JUTE CO., Montreal.
See adv. p 52

Bankers.

Bewicke & Wulffsohn, Vancouver.
CASEMENT & CREERY, Vancouver.
See adv on back cover
Garesche, Green & Co., Victoria
VANCOUVER LAND & SECURITIES CORPORATION (LD),
Vancouver. *See adv on cover and page* 476

WOODS & POLLEY, Real Estate Brokers, Conveyancers and Notaries Public. Cor. Columbia & Mackenzie St., NEW WESTMINSTER. Tel. 110. P.O. Box 121.

Banks.

Bank of B. C.,	Kamloops
Bank of B. C.	Nanaimo
Bank of B. C.,	New Westminster
Bank of Montreal,	"
Bank of British Columbia.	Vancouver
Bank of Montreal	"
Bank of British North America,	"
Bank of British Columbia,	Victoria
BANK OF BRITISH NORTH AMERICA. *See adv p 598*	"
Dom. Govt. Savings Bank,	"

Barbers.

Bruce & Millett	Comox
Mathewson John R.,	Donald
Baynton James,	Kamloops
Wham Geo. H.,	"
Cohen & Graham,	Nanaimo
Lewis John,	"
Adams & Conner	New Westminster
Beadley M. A.,	" "
Cooper A. C.,	" "
Eades Harry	" "
Mead George,	" "
Small Geo. R.,	" "
Leblanc Edmond,	Revelstoke
McNeil Amelee,	"
Adams Mark,	Vancouver
Anderson & Messier,	"
Brown Wm. L.,	"
Baker Benjamin,	"
Engleman V.,	"
Johnson George W.,	"
Lafond Alfred,	"
Lambert Joseph,	"
Mozely Henry L.,	"
Scurry H. T.,	"
Timmins R. C.,	"
Whittier Cullen K.,	"
Winters R. K.,	"
Westbrook George W.	"
Chase N. W.,	Victoria
Frawby Wm,	"
Geiger & Becker,	"
Kosche Carl,	"
North Geo.,	"
Paine Fred.,	"
Vigelius Bros.,	"
Webber Harry S.,	"
Whittaker Wm.	"
Bunce J. R.,	Wellington

Barb Wire Fencing.

CANADA WIRE CO., *See adv p 9*	Montreal.

Barristers.

Wilson Chas.,	Barkerville
Spragge Arthur G. M.,	Donald
Cochrane W. Maunce,	Kamloops
Fulton Fred. J.,	Kamloops
Whittaker Wm. H.,	"
Woods E. M. N.,	"
Scoullar R.,	Nanaimo
MacElman A. T. D.,	"
Potts C. H. B.,	"
Yarwood Edmund M.,	"
Atkinson T. C.,	New Westminster
Armstrong, Eckstein & Gaynor,	" "
Brydone-Jack A. C.,	" "
Cherry J. B.,	" "
Corbould, McColl, Jenns & Campbell,	" "
Eckstein L. P.,	" "
Fell Thornton,	" "
Leamy Andrew	" "
Morrison & Forin,	" "
Townley T. O.,	" "
Walker, Pemberton & Dumbleton,	" "
Woods E. M. N.,	" "
Black Thos. Thomson,	Vancouver
Blake & Magee,	"
Boultbee John,	"
Corbould, McColl, Jenns & Campbell,	"
Drake, Jackson & Co.,	"
Hamersley Alfred St. G.,	"
Harris Robert Wilson,	"
Johnstone Fenwick W.,	"
Jordan J. A.,	"
McPhillips & Williams,	"
Muir Andrew C.,	"
Nicols Edward,	"
Richards S. O.,	"
Tuck & Black,	"
Yates, Jay & Russell,	"
Belyea & Gregory,	Victoria
Bennett Frank,	"
Davie & Bodwell,	"
Davie & Pooley,	"
Drake, Johnston & Helmcken,	"
Eberts & Taylor,	"
Fell Thornton,	"
Hall H. G.,	"
Hett J. Roland,	"
Johnson Edwin,	"
Luxton A. P.,	"
Mason C. Dubois,	"
Mills S. P.,	"
Pooley C. E.,	"
Samson John,	"
Walker, Pemberton & Dumbleton,	"
Walls John Perry,	"
Wilson Chas.,	"
Wooton Edward E.,	"
Yates & Jay,	"

Baths. *See also Barbers.*

Cohen & Graham,	Nanaimo
Burdis William,	Vancouver

T. G. RAYNER, } *FIRE AND LIFE INSURANCE.*
6 Trounce Avenue, Victoria.

Mozeley Prof., Vancouver
Scurry H. T., "
San Francisco Baths, Victoria
Vigelius Bros., "
Whittaker Wm., "

Bee Raiser.

Holden Henry R., Langley

Belting.

ROBIN & SADLER, Montreal.
See adv p 756.
CANADIAN RUBBER CO.,
See adv p 111 Montreal.

Benevolent Society.

B. C. Benevolent society, W. H. Mason, sec. and treas., Victoria.

Bible Society.

British & Foreign Bible society, Victoria

Bill Posting.

King Atwell, Vancouver

Biscuit and Cracker Bakers.

Smith M. R., & Co., Victoria

Blacksmiths. *See also Carriagemakers.*

Cummiskey Bernard, Ashcroft
Lehman Harrison, "
Lehman Isaac, "
McDonald & Rankin, "
Wilson Alexander, Barkerville
Stevenson George S., Cache Creek
Belisle Onésime, Thibert Creek Cassiar
Hamer John H., Cedar
Brown William, Chilliwack
Chapman E., "
Davidson L. H., "
McDonald James, "
Mercer John, "
Nevin David, "
Crozier James H., Clinton
McLellan Charles Nelson, "
Randall William, "
Starr John H., Clover Bar
Fisher J., Coble Hill
McKenzie John W., Comox
Smith James, Coutlee
Mehan John David, Cowichan
Kribbs Henry Rose, Cowichan Lake
Brownell A. A., Duncans
Hibborn W., "
Mahony & Humphreys, "
Street & Mowbray, "
Westwood Joseph, East Wellington
Dixon Thomas, Elgin
McDougall J. A., "
Williams George, Georgetown Mills
Gibson Luke Hope
Ryder Roland, "
Brown Wm., Johnston's Lndg.
Derby Andrew, Kamloops
Barr Robert, Keightly Creek
Raven Geo. P., "
Adams George, Ladners
Elliott Simeon T., "
Goddard Geo., Langley
Taylor James, "
Murray Wm., Langley Prairie
McLean Robert A., Lightning Creek
Peebles John, " "
Blachford Henry, Lytton
Sealy Wm., "
Glendenning John, Macpherson's
Wharton George, Matsqui
Westwood Benj. Ira, Mountain
Craig Ralph, Nanaimo
Renwick & Horne, "
Cunningham Geo., New Westminster
Ovens Thomas, "
Reid & Currie, "
Riddle & Johnston, "
Sulley & Bryson, "
Worton Geo., "
Riley William, Nicola Lake
Brown Wm., Nicomen
McLean Angus, North Arm
Bartleman Peter, North Saanich
Sandover Stephen, "
Johnston George, 150 Mile House
Ellison Price, Okanagan Mission
Horning David, "
Nicolson Donald, "
Lowery James, Parksville
Garrigan Philip, Pavillion
Martin Henry, Port Moody
Spiers J., "
Whittaker Henry A., "
Street John, Quamichan
Brownell Alonzo Aaron, "
Carson Alfred, Quesnelle
Middleton Robert, "
Robertson Wm., "
O'Rourke Richard, Quelchena
Latrace W. J., Revelstoke
Draney John, River's Inlet
White Robert Henry, Rock Creek
Silverson George, Salt Spring Island
Kirkpatrick Thomas, Savonas Ferry
Uren James B., "
Kirkpatrick Thomas, Sayward-Alberni
Falkner James, Sea Island
Robertson Wm., Soda Creek
Charters Wm. Bell, Sooke
Spotts James F., South Saanich
McDonald Roland, Spallumcheen
Schneider Henry, "
Wallace Geo. J., "

E. G. PRIOR & CO. } VICTORIA. { Farmers', Builders', Loggers' Supplies. Finest Stock in the Province.

Johnston Aaron,	Spence's Bridge
Peebles John,	Stanley
Ferguson Alex.,	Steveson
McElhinney H. B.,	"
Wade Fred.,	Stump Lake
Starr John H.,	Surry Centre
Booth James,	Union
Peebles John,	Van Winkle
Pritcher Robert,	"
Bazley George Henry,	Vancouver
Bonner John,	"
Forbes Isaiah,	"
Mitchell John,	"
Moodman Thos. F.,	"
Mooney Luke,	"
Veysey Charles C.,	"
Johnston Aaron,	Vernon
Schultz Harry,	"
Conlin M. J.,	Victoria
Hodge & Hay,	"
Ledingham Bros.,	"
McCurrach Wm.,	"
McGregor, Knight & McKittrick,	"
McLean John,	"
Mable Wm.,	"
Meston John,	"
Morrison James,	"
Powell Wm.,	"
Robertson John,	"
Callan Patrick,	Williams Lake
Lalonde Joseph,	"
Mariott Wm. J.,	Yale
McMillan Daniel,	"

Boarding Houses.

Menton E.,	Harrison River
McDonald Hugh,	Illecillewaet
May Arthur,	McPherson's Stn.
Taylor Joseph,	Matsqui
Tretheway Jas., jun.,	"
Hacker Mrs. R.,	New Westminster
Yoe Mrs. M. J.,	"
Kelley Daniel,	North Bend
Stewart Donald,	"
Rogers —,	Northfield
McCarty Frank, C.P.R.,	Revelstoke
Robson Robert,	"
Morton Alfred,	Rockford
C.P.R. Boarding House,	Vancouver
Douglas Mrs. J. M.,	"
Rothesay house	"
Babjuke Mrs. J.,	Victoria
Bittancourt Mrs. M. E.,	"
Bray Mrs. F. J.,	"
Brown John,	"
Douglas house, Geo Richardson,	"
Ferguson Mrs. L. E.,	"
Goodwin Mrs.,	"
Langley Mrs. E.,	"
Lawrey Mrs. N.,	"
McDonald Chas.,	"
McDonell Mrs. R. J.,	"
McIntosh Mrs.,	"
Mason Mrs. G.,	Victoria
Monk Chas.,	"
Revere house, F. G. Richards,	"
Rocabella, H. Jorand	"
Saunders J.,	"
Strachan Mrs. E.,	"
Swan Miss,	"
Truren Mrs. H.,	"
Whittaker Mrs. M.,	"
Wright Miss K.,	"

Boat Builders and Boat Houses.

See also Ship Yards.

Woodward W.,	Ladner's Landing
Horne Thos. Wm.,	Lulu Island
Rudland Wm.,	Metlahkahtla
Roundy F.,	Naas Harbor
Foreman & Campbell,	Nanaimo
Shaw & Son,	"
Benoist & Son,	New Westminster
Gilley E. W., & Co.,	"
Wilson Leonard,	"
Shepherd Edmund C.,	Quesnelle
Fetterly Colin,	Vancouver
Linton Andrew,	"
Linton John R.,	"
Shaw Robert & George,	"
Watts & Trott,	"
Jones T. C.,	Victoria
Foot H. R.,	"
Seeley James H.,	"

Bonded Warehouses.

Boucherat & Co.,	Victoria
Hudson's Bay Co.,	"
Rithet R. P., & Co.,	"
Turner, Beeton & Co.,	"

Boiler Makers.

BRUSH GEO., Montreal.	*See adv p. 8*
V. C. F. & M. W. Co.,	Vancouver
Albion Iron Works Co.,	Victoria
Godfrey Wm.,	"
Robertson John,	"

Bookbinders.

Lewis & Greig,	New Westminster
Rodde G. A.,	Vancouver
Miller Monro,	Victoria
Williams R. T.,	"

Book Publishers.—Subscription.

Gill J. K., & Co.,	Victoria

Booksellers and Stationers.

Bently's, H. S. Southam, mgr.,	Kamloops
Slavin W. T.,	"
Pimbury E., & Co.,	Nanaimo
Raper, Raper & Co.,	"
Hall Zed. S.,	New Westminster
Lennie H. H. & Co.,	"
Lyal D., & Co.,	"

IMAGE EVALUATION
TEST TARGET (MT-3)

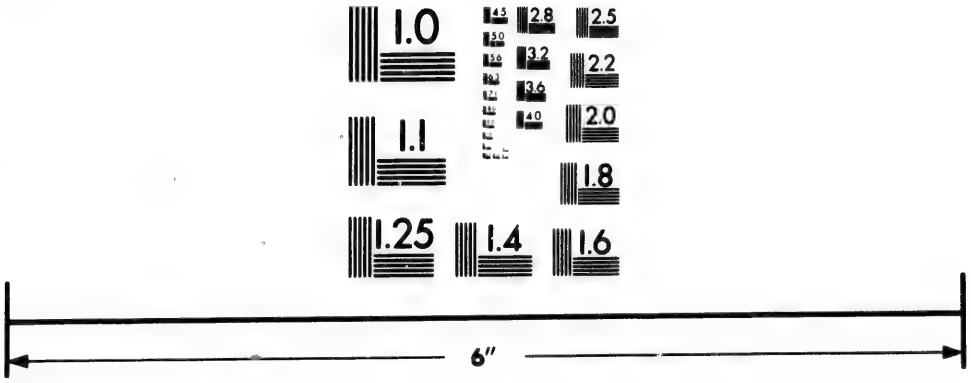

Photographic
Sciences
Corporation

23 WEST MAIN STREET
WEBSTER, N.Y. 14580
(716) 872-4503

2.8
2.5
3.2
3.6
2.2
2.0
1.8
1.1
1.0

F. G. RICHARDS, Jun. Real Estate, Financial and Insurance Agent. Fire, Life and Accident Insurance. Farm, Timber, Coal and Mineral Lands for Sale. Correspondence Solicited.
81 YATES STREET, VICTORIA.

The Diplock
Book and Stationery
—o HOUSE o—
Orders by mail receive prompt attention.
When in the City examine our stock.
HASTINGS STREET WEST,
VANCOUVER.

Morey H. & Co., New Westminster
Bailey & Neelands, Vancouver
DIPLOCK ARTHUR B, "

Harrison W., Vancouver
Inwood W. D., "
Thomson Bros., "
Tilley S. T., "
Daley J. J., & Co., Victoria
Hibbin T. N., & Co., "
Jamieson Robert, "
Kerr, J. R., "
McConnon Thomas, "
Waitt M. W., & Co., "

Boot and Shoes—Wholesale.

SKENE WM., Vancouver
See adv. p 465
Ames, Holden Co. (Ld.), Victoria

Boot and Shoes—Retail—*See also Shoemakers*

McIntosh Rod., Chilliwack
Rawlins F. Comox
McIntyre Hugh, Hleeillewaet
McLean Alex., Kamloops
McQuarrie Donald, "
Smith J. F., "
Hilbert Richard, Nanaimo
Hilbert John Henry, "
Hughes Edward, "
Orr & Randall, "
Whitfield Randolph, "
Brown T. R., New Westminster
Gordon & Co., "
Johnston Wm., "
Loye W. C., "
Rousseau James, & Co., "
Tesch B. H., "
Wintemute Alfred, "
Allan G. L., Vancouver
Campbell Roderick, "
Crosley Joseph T., "
Elliott John J., "
McDonald Alex., "
Mills Richard, "
Pyke J. A., "
Smith Magnus, "
Wetzel C. C. H. Vancouver
Baker Joseph H., & Co., Victoria
Erskine A. B., "
Fullerton John, "
Graham Jos. D., "
Hilbert Richard, "
Irving T. L., "
Mansell Henry, "
Maynard Geo. H., "
Maynard James, "
Maynard Richard, "
Wing L. G., & Bro., "

Bottlers.

Mitchell F. W., & Co., Vancouver
Murchison A. C., "

Brewers and Maltsters.

Cawthorn J. L., Nanaimo
Marwick & Hoefle, "
Nanaimo Brewing Co., John Mahrer, manager. "
Andrzegewski J. W., New Westminster
Wright & Jameson, "
Raymond & Co., North Arm
Allen O. H., & Co., Revelstoke
Doering Chas., Vancouver
DeWitt Jacob Wm., "
Reisterer Robt., "
Williams John, "
British Columbia Brewing Co., F. W. Carter, manager Victoria
Fairhall & Barry, E. & N., "
Gowen C., & Sons, Phœnix, "
Hasenfratz & Lawson, "
Leahy John, Colonial, "
Loewen & Erb, Victoria, "
Stichnorth Wm., Bavarian "

Brick Manufacturers.

Manahan Bros., New Westminster
Beckett & Co., Port Haney
O'Brien Elroy, "
Butchard & Cottender, Port Moody
Vancouver Brick Co., Vancouver
Alderley Brick & Terra Cotta works, Victoria
Coughlin & Mason, "
Elsworth & Smith, "
Humber Morris, "
Smith & Elford, "

Broker.

Begg Rod. Norman, Victoria

Brokers—Custom House.

Hirschberg M. H., Vancouver
Nesbitt Andrew, "
Engelhardt J. F. E., Victoria
Finlaison Chas. S., "
RAYNER T. G., "
See head lines.

Broker—Money.

Praverman I., Victoria

McLENNAN & McFEELY, Contractors for Galvanized Iron Cornices, Metal Roofing, Plumbing, Gas Fitting, Hot Air Furnaces, &c.
70 YATES ST., VICTORIA. 132 CORDOVA ST., VANCOUVER.

Broker—Shipping.

Finlaison Chas. S., Victoria

Broom Manf'rs.

B. C. Broom factory, Victoria

Brush Manufacturers.

Dougherty G. & J., Victoria

Builders. *See Contractors.*

Building Material.

Cook Wm. S., Vancouver
McDowell John, "

Building Societies.

Nanaimo Building society, Nanaimo
Queen City Building society, Victoria
Dominion Building & Loan assn., "
Vancouver Island Building society, "
Victoria Building society, "

Burlaps.

THE CANADA JUTE CO., Montreal.
See adv. p. 52

Butchers.

Huskinson Walter, Barkerville
Cathcart James, Chemainus
Howe George, Comox
Hull Bros & Co., Donald
Douglas Lake Cattle Co., Douglas Lake
Cathcart Jas., Duncans
Brown James, East Wellington
Fortune & Campbell, Enderby
Chandler Wm., Golden
Black George, Hastings
McKinnon P., Illecillewaet
Hall Bros. & Co., Kamloops
Woodland James, "
McKee J. & Sons, Ladner's Landing
Lowes John, Langley
Morrison Alex., "
Williamson Thos. H., Lansdowne
Wolbert Joseph, Lillooet
Kilbroy Patrick, Lytton
Chilby Edmund, Metchosen
Baker G., & Son, Nanaimo
Brightman Samuel, "
Deeble W. D., "
Quennell E., "
Rowe Ed. Henry, "
Wenborn Wm., "
Barrett A., Nelson
Wilson Joseph, "
Dickenson & Co., New Westminster
Manahan Stephen, "
Reichenbach J., "
Van Volkenburgh & Bro., "
McTavish P., Port Hammond
Dodson Joseph, "
Fraser R. A., Port Moody
Murray John, jun., "
Cathcart James, Quamichan
Hagarty M. H., Quesnelle
Hull Bros. & Co., Revelstoke
Stoor Benjamin, Soda Creek
B. C. Cattle Co., Vancouver
Campbell & Matheson, "
Hayes & McIntosh, "
Madill E. B., & Co., "
Marsden Henry, "
Revard Wm., "
Van Volkenburg & Bro., "
Wilson & Adams, "
Woodrow J. C., "
Goodacre Lawrence, Victoria
Parker John, "
Porter Robt., & Sons, "
Rollin Jas. S., "
Sheppard James, "
Van Volkenburg & Bro., Wellington
Wilkinson Harry, "
Gannon Patrick, Yale

Cabinetmakers.

Wintermute Bros. (mfr.), New Westminster
Hart F. W. (mfr.), Vancouver
Irving & Strahan (mfr.), "
Shenton & Co., "
Shel J. (mfr.), Victoria
Weller J. (mfr.), "

Cabs. *See also Hacks.*

Vancouver Gurney Cab Co., Vancouver

Candy Factories.

Chicago Candy factory, Lawrence & McCulloch, Victoria
Lilley H. A. "

Canners, Fish Packers and Wholesale Fish Dealers.

Windsor Cannery, Aberdeen Canning Co., Skeena River, Aberdeen
Barclay Sound Fishing Co., Frank McQuillan, Alberni
Alert Bay Canning Co., S. A. Spencer, mgr., Alert Bay
Balmoral Packing Co., W. B. Skellix, mgr., Balmoral
Henderson John B., Bute Inlet
Inverness Canning Co, Bar Steepledon, mgr., Inverness
British American Packing Co., Canoe Pass, Benj. Young, mgr., Ladner's Landing
Canoe Pass Canning Co. (Ld.), D. Drysdale, mgr, Canoe Pass, "
Delta Canning Co., J. A. Laidlaw, mgr., " "
Fraser River Fishery, Lease Island, B.C. Canning Co., " "
Harlock & Co., canners, H. Harlock, mgr., " "

CEYLON TEA COMPANY,
CARRALL ST., VANCOUVER.
Pure Teas and Coffees. Our Pure Ceylon Teas beat all others. See you get the Ramaswany Brand, no other genuine.

Wadhams E. A., & Co., Ladner's Landing
Wellington Packing Co, " "
Canoe Pass, Thos. E. Ladners, mgr., " "
Beaver Cannery, J. H. Todd & Son, props., Lulu Island
Naas River Fishery, B. C. Canning Co, Metlakahtla
Cascade Packing Co., R. P. Rithet & Co., Naas Harbor
McLellan A. J., "
Naas River Industrial Co. (salters), "
Bon Accord Fishery Co. of Coquitlam and Sea Island, D. J. Munn, mgr. at Hatchery, New Westminster
British Columbia Packing Co., P. Birrell, mgr., Annaville, "
Ewan & Co., Lion Island Cannery, A. Ewan, mgr., "
Port D. W., & Co., fresh fish, "
Standard Cannery, Laidlaw & Co., "
Vianen W. H., fresh fish, "
Saunders H., O-wée-kay-no
Sholbolt Hat & Co., "
Fraser River Freezing Co., Port Haney
Lunderberg C. A., Skidgate, Queen Charlotte Island
Richmond Canning Co., J. H. Todd & Son, Richmond Island
River Inlet Cannery, B. C. Canning Co., Robt. Draney, mgr., River's Inlet
Victoria Packing Co., H. Saunders, mgr, "
Wanuck Packing Co., S. A. McDowell, mgr, "
Sea Island Canning Co., D. J. Munn, mgr., Sea Island
Balmoral Salmon Cannery, Turner, Beeton & Co., Skeena River
British American Packing Co., Gus Holmes, mgr., " "
Skeena Packing Co, Robert Cunningham & Son, Port Essington, " "
Standard Cannery, Laidlaw & Co., Port Irving, " "
Queshella Packing Co., J. A. Laidlaw, mgr., Smith's Inlet
Duncan & Batchelor, Steveston
Garry Point Canning Co., "
Phœnix Cannery, M. M. English & Co., "
North Pacific Canning Co., J. A. Carthew, mgr., Sunnyside

HOBSON & CO., C. G.

(Hobson's Cannery), Steveston, Lulu Islands, office Vancouver

British Columbia Canning Co. (Ld.), of London, M. T. Johnson, mgr., Victoria

Carpenters and Joiners.

Simmons W. A., Kamloops
Smith S. W, & Co., Nanaimo
Kemp James A., Vancouver
Mills & Hattie, "
Burgess J. P., "
Barrett George, Victoria
Bishop & Sherborne, "
Fee & Jones, "
Ford John, "
Hodgson & Hutchinson, "
Wilson P., "

Carpet Layers.

See also Upholsterers.

Smith Bros., Vancouver

Carriages—Dealers.

Hamill & McLeod, Spallumcheen

PRIOR E. G., & CO. Kamloops, Vernon & Victoria
See head lines.

Carriage Makers. *See also Blacksmiths.*

Reid & Currie, New Westminster
Johnston Aaron, Spallumcheen
Mittler & Powe, Vancouver
Veysey Charles C., "
Beck J. F, & Co., Victoria
Fisher I. J. J., "
Grimm Wm., "
Ledingham Bros., "
McGregor, Knight & McKitrick, "
McKenzie J. R., "
Mable Wm., "
Meston John, "
Powell Wm, "

Cheese Factories.

Wells A. C., Chilliwack

Chemists and Druggists.

Clarke & Co, Kamloops
Harding A. W., "
Atwood R. J. W., Nanaimo
Blakeway Geo. H., & Co., "
Pembury E., & Co., "
Burnett Geo. T., New Westminster
Curtis D. S, & Co., "
Herring A. M., "
Hearn Arthur, "
Hill & Coatham, "
Macpherson & Thomson, "
Muir T. A., & Co., "
Peele Adolphus, "
Teetzel Wm. Franklin, Revelstoke

CRANE, McGREGOR & BOGGS, Insurance and Stock Brokers, General Agents Sun Life of Canada, Eastern Assurance Co. of Canada, Citizens Fire and Accident, &c., &c. 30 BROAD ST., VICTORIA

Taylor R. N.,	Spallumcheen
Atkins Thos. E.,	Vancouver
Draper Arthur W.,	"
Horracks & Co.,	"
McAlpine John Alex,	"
McCartney Wm. E.,	"
McDowell H., & Co.,	"
Medical Specialty Co.,	"

Civil Engineers.

See also Surveyors.

Smith Geo. A.,	Alberni
Allen Edward,	Bridge Creek
Cummins Harvey L.,	Cobble Hill
McVittie Thos. T.,	"
Drabble G. F.,	Comox

Cohen Mercado,	"
Hong Fook,	"
Kurtz & Co.,	"
Levy Barney,	"
Levy J. L.,	"
Schnoter A.,	"
Yuen Chung,	"

Cigars and Tobaccos, Wholesale.

See also Grocers.

Boucherat & Co.,	Victoria

Warren H. B.,	"
Coryell & Burnyeat,	Vernon
Buck C. W.,	Victoria
Gore T. S.,	"
Gray & Brownlee,	"
Hammond Wm.,	"
Hargraves George,	"
Hunter Jos., E. & N. Ry.,	"
Keefer G. A.,	"
Keen John,	"
Lynn W. L.,	"
McKay E. V.,	"

CRANE, McGREGOR & DOGGS, Insurance and Stock Brokers, General Agents Sun Life of Canada, Eastern Assurance Co. of Canada, Citizens Fire and Accident, &c., &c. 39 BROAD ST., VICTORIA

Taylor R. N.,	Spallumcheen
Atkins Thos. E.,	Vancouver
Draper Arthur W.,	"
Horracks & Co.,	"
McAlpine John Alex,	"
McCartney Wm. E.,	"
McDowell H., & Co.,	"
Medical Specialty Co.,	"

Civil Engineers.

See also Surveyors.

Smith Geo. A.,	Alberni
Abbs Edward,	Bridge Creek
Cummins Harvey L.,	Cobble Hill
McVittie Thos. T.,	"
Drabble G. F.,	Comox

IN OPENING, CUT THE CAN ENTIRELY

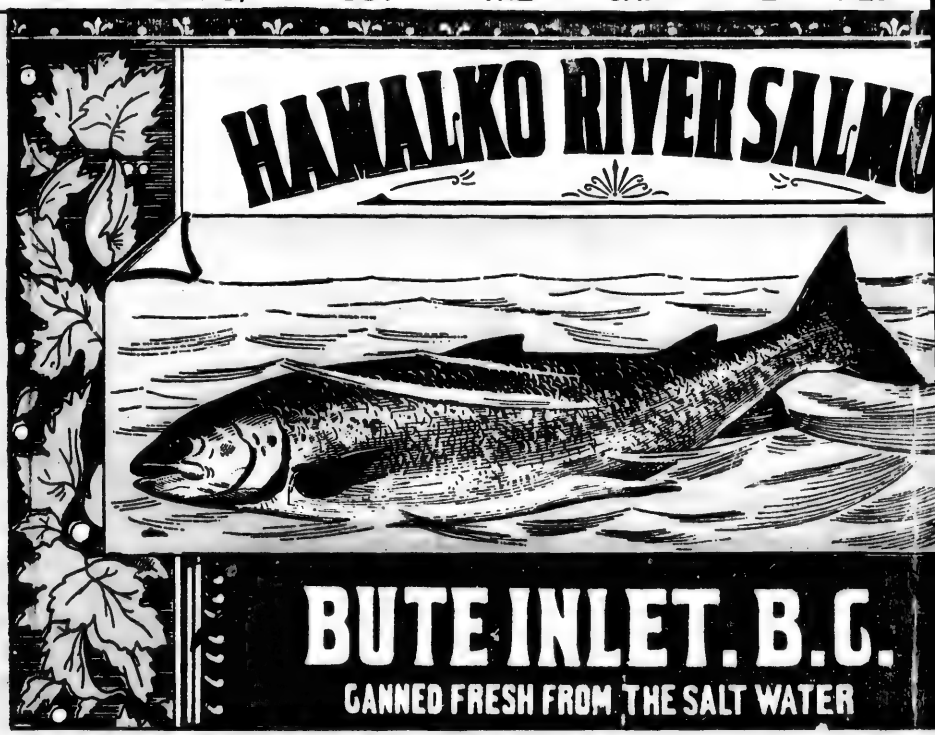

Barney Mercado,	Victoria
Cohen Mercado,	"
Hong Fook,	"
Kurtz & Co.,	"
Levy Barney,	"
Levy J. L.,	"
Schnoter A.,	"
Yuen Chung,	"

Cigars and Tobaccos, Wholesale.

See also Grocers.

Boucherat & Co.,	Victoria
Steves C. A.,	"
Warren H. B.,	"
Coryell & Burnycat,	Vernon
Buck C. W.,	Victoria
Gore T. S.,	"
Gray & Brownlee,	"
Hammond Wm.,	"
Hargraves George,	"
Hunter Jos., E. & N. Ry.,	"
Keefer G. A.,	"
Keen John,	"
Lynn W. L.,	"
McKay E. V.,	"

rs, General Agents
rn Assurance Co. of
Accident, &c., &c.
AD ST., VICTORIA

733

neers.

eyors.

Alberni
Bridge Creek
Cobble Hill
"
Comox

ENTIRELY — AROUND — ON — THIS — LINE

DIRECTIONS:

SERVE COLD OR HOT. WHEN REQUIRED TO BE HEATED, PUT THE CAN BEFORE BEING OPENED INTO BOILING WATER FOR THIRTY MINUTES.

THE BURLAND LITH CO MONTREAL

"
"
Vernon
Victoria
"
"
"
"
"
"
"
"

CEYLON TEA COMPANY,
CARRALL ST., VANCOUVER.
Pure Teas and Coffees. Our Pure Ceylon Teas beat all others. See you get the Ramaswany Brand, no other genuine.

Wadhams E. A., & Co., Ladner's Landing
Wellington Packing Co, " "
Canoe Pass, Thos. E. Ladners, mgr., " "
Beaver Cannery, J. H. Todd & Son, props., Lulu Island
Naas River Fishery, B. C. Canning Co, Metlakahtla

British Columbia Canning Co. (Ld.), of London, M. T. Johnson, mgr., Victoria

Carpenters and Joiners.

Simmons W. A., Kamloops
Smith S. W, & Co., Nanaimo
Kemp James A., Vancouver

Quesnella Packing Co., J. A. Laidlaw, mgr., Smith's Inlet
Duncan & Batchelor, Steveston
Garry Point Canning Co., "
Phœnix Cannery, M. M. English & Co., "
North Pacific Canning Co., J. A. Carthew, mgr., Sunnyside

HOBSON & CO., C. G.

(Hobson's Cannery). Steveston, Lulu Islands, office Vancouver

Harding A. W.,
Atwood R. J. W., Nanaimo
Blakeway Geo. H., & Co., "
P mbury E., & Co., "
Burnett Geo. T., New Westminster
Curtis D. S, & Co., "
Herring A. M., "
Hearn Arthur, "
Hill & Coatham, "
Macpherson & Thomson, "
Muir T. A., & Co., "
Peele Adolphus, "
Teetzel Wm. Franklin, Revelstoke

CRANE, McGREGOR & BOGGS, Insurance and Stock Brokers, General Agents Sun Life of Canada, Eastern Assurance Co. of Canada, Citizens Fire and Accident, &c., &c. 30 BROAD ST., VICTORIA

Taylor R. N.,	Spallumcheen
Atkins Thos. E.,	Vancouver
Draper Arthur W.,	"
Horracks & Co.,	"
McAlpine John Alex,	"
McCartney Wm. E.,	"
McDowell H., & Co.,	"
Medical Specialty Co.,	"
Morrow T. R.,	"
Nelson Chas.,	"
Reed John,	"
Rogers Lawrence,	"
Vancouver Drug Co.,	"
Campbell D. E.,	Victoria
Cochrane & Munn,	"
Fish Thos.,	"
Hansen Samuel,	"
Jackson W., & Co.,	"
Jones Chas. E.,	"
Langley & Co.,	"
Moore & Co.,	"
Morrison Geo.,	"
Shotbolt Thos.,	"
TEAGUE JOHN, Jun.,	"

See Gold Line on cover.

China and Glassware

Robson Chas J.,	New Westminster

Chimney Sweeps:

Lennox William,	Victoria
McArthur Wm.,	"
Smith John C.,	"

Chinese Translators and Interpreters.

Cumyow W. A.,	Vancouver
Gardener J. E.,	Victoria

Cigar Manufacturers.

GROTHE L. O., & CO., Montreal
p See adv inside back over.

Gable Philip,	Nanaimo
Harling J.,	"
Tietjen Wm.,	New Westminster
Harling James,	"
Kurtz & Co.,	Vancouver
Reed Wm.,	"
Bantly Marcus,	Victoria
Cohen Mercado,	"
Hong Fook,	"
Kurtz & Co.,	"
Levy Barney,	"
Levy J. L.,	"
Schnoter A.,	"
Yuen Chung,	"

Cigars and Tobaccos, Wholesale.

See also Grocers.

Boucherat & Co.,	Victoria

Civil Engineers.

See also Surveyors.

Smith Geo. A.,	Alberni
Allen Edward,	Bridge Creek
Cummins Harvey L.,	Cobble Hill
McVittie Thos. T.,	"
Drabble G. F.,	Comox
Cummings Arthur P.,	Donald
Griffith John Edgar,	"
Fry H., jun.,	Duncans
McKay C. B.,	"
Green C. DeB.,	Enderby
Perry C. E.,	"
McVittie A. W., P. L. S.,	Fairmount Springs
Perry Chas. Ed.,	Goldstream
Burnyeat John P.,	Kamloops
Lee Robt. Henry,	"
Wilkinson H. W.,	Lake
Wilkie Octavius,	Langley
Clark E. C.,	Nanaimo
Eastwood Fred.,	"
Priest E.,	"
Busk C. W.,	Nelson
Cotton A. F.,	New Westminster
Gowen T.,	"
Hill Arthur E.,	"
Hill & Kirk,	"
WOODS, TURNER & GAMBLE.	"

See adv. on cover.

Williscroft Walter, Georgetown Mills,	Port Simpson
Fry Henry, jun.,	Quamichan
Mackay Alex.,	Shawnigan
Graff J. W.,	Shawnigan Lake
Peely R. S.,	Spallumcheen
Bell-Irving Henry,	Vancouver
Cambie H. J., C. P. R.,	"
Crickmay Wm.,	"
Dawson G. H.,	"
Fripp Robt. M.,	"
Garden, Hermon & Burwell,	"
Latimer & Lewis,	"
Lawson John Paton,	"
McCartney Allen E.,	"
O'Dwyer & Palmer,	"
Parker Adamson,	"
Steves C. A.,	"
Warren H. B.,	"
Coryell & Burnyeat,	Vernon
Buck C. W.,	Victoria
Gore T. S.,	"
Gray & Brownlee,	"
Hammond Wm.,	"
Hargraves George,	"
Hunter Jos., E. & N. Ry.,	"
Keefer G. A.,	"
Keen John,	"
Lynn W. L.,	"
McKay E. V.,	"

Pacific Land and Loan Exchange. } **Real Estate, Financial and Insurance Agents, 314 CORDOVA ST., VANCOUVER.**

Pearce B. W.,	Victoria
Pemberton & Son,	"
Pinder Wm. G.,	"
Ralph Wm.,	"
Tuck S. P.,	"
Wilkinson E. S.,	"

Clothiers-Manufacturing.

Carscaden, Peck & Co.,	Vancouver
Pearson T. B., & Co.,	Victoria
Strouss C., & Co.,	"

Clothiers and Outfitters—Retail.

See also Merchant Tailors.

Argyle Thomas,	Nanaimo
Davis Louis,	"
Campbell J.,	New Westminster
Ellard James, & Co.,	"
Macdonald D. J.,	"
O'Brien F. M.,	"
Ogle, Campbell & Co.,	"
Phillips J. E.,	"
Clarke Robert,	Vancouver
Davis Louis,	"
Gilmour & Clarke,	"
Goldberg Z. Gordon,	"
Gordon Geo. R.,	"
Johnston, Kerfoot & Co.,	"
Kirschberg & Landsberg,	"
McLean Donald John	"
Stirian G. S., & Co.,	"
Carter Anthony O.,	Victoria
Cameron Wm G.,	"
Gilmour & McCandless,	"
Graham Thos. McF.,	"
Hart John J., & Co.,	"
Holmes Arthur,	"
Isaacs Jacob,	"
Jeffree W. J.,	"
Lewis Lewis,	"
Marks Moses,	"
McLean & Stewart,	"
Robinson H. W.,	"
Waller Henry,	"
Williams B., & Co.,	"
Wilson W. & J.,	"

Clubs.

Westminster club,	New Westminster
Burrard Inlet Rowing club,	Vancouver
Vancouver club,	"
Union club,	Victoria
Victoria club,	"

Coal Oil.

Standard Oil Co.,	Vancouver

Coal Merchants.

Union Colliery Co,	Comox
East Wellington Coal Co., Wm. Shandler, supt.,	East Wellington

NEW VANCOUVER COAL MINING & LAND CO. (Ld.) *See adv p 15.* Nanaimo

Telephone No. 36. P.O. Box 307.

COAL

—AND—

PRODUCE.

CROWDER & PENZER.

Creighton James W.,	New Westminster
Canadian Anthracite Coal Co,	Vancouver
Cook Wm,	"

CROWDER & PENZER

See carts

Evans, Coleman & Evans,	"
Palmer Bros.,	"

SHEARER JOHN S., & Co. *See carts*

Woodworth James H., & Co.,	"
Drake W. T.,	Victoria
Hall, Goepel & Co.,	"
Heathorn & McIntosh, Rock Bay Coal & Wood yard,	"
Janion Wharf Co.,	"
Jones Wm.,	"
Lindsay T. J.,	"
Noble H,	"
Union Collieries Co.,	"
Vic. Coal, Wood & Lumber Yard, H. C. Macaulay,	"
Walker Walter,	"
Warren Mrs. H.,	"
Wellington collieries, R. Dunsmuir & Sons,	Wellington

Coffee and Spice Mills.

Victoria Steam Coffee and Spice mills, Stembler & Earl,	Victoria

G. J. Spearin. J. S. Shearer. E. McKinnon.

J. S. SHEARER & CO.,

COAL AND WOOD.

COMMISSION MERCHANTS AND WHARFINGERS.

Office: Barnard St., opp. Electric Power House.

Tel. 312. P.O. Box 583.

WOODS & POLLEY, Real Estate Brokers, Conveyancers and Notaries Public. Cor. Columbia & Mackenzie St., NEW WESTMINSTER. Tel. 110. P.O. Box 121.

Collectors.

Bennett John S.,	Kamloops
Devine John, & Son,	Vancouver
Bull W. K.,	Victoria

Colleges.

St. Louis,	New Westminster
Angela College, Ladies,	Victoria
Corrig,	"
St. Louis,	"

Commission Merchants.

See Manufacturers' Agents.

Cochrane A. H. B., & Co.,	Golden
Roadley Thos.,	Kamloops
HAMBER, THYNNE & HENSHAW,	Nelson
Bell-Irving, Paterson & Co.,	New Westminster
McDonough Chas.,	"
Mathers & Milligan,	"
Millard C. T.,	"
Nelson A. M.,	"
Robinson F. R.,	"
Townsend Wm. B.,	"
Sinclair Temple F.,	Port Haney
Arkell Hy.,	Vancouver
Bell-Irving & Paterson,	"
Burpee George F.,	"
Chipman, Morgan & Co.,	"
Clark T. W.,	"
COUTH ROBERT, *See adv p 305*	"
CROWDER & PENZER, *See cards.*	"
Dansereau Louis,	"
Evans, Coleman & Evans,	"
HAMBER, THYNNE & HENSHAW. *See cards*	"
Holman James, & Co.,	"
Kidd Wm. J.,	"
Knox William	"
Leask A. O.,	"

C. S. F. Hamber, NELSON. A. G. Thynne, Chas. G. Henshaw, VANCOUVER.

HAMBER, THYNNE & HENSHAW,

METAL -o- BROKERS,

AND COMMISSION AGENTS.

P.O. Box 726. Tel. No. 106.

OFFICES. McConnell Block, 348 Water St., VANCOUVER, and 105 West Baker Street, NELSON, B.C.

J. McADAM. T. W. PICKARD

McADAM & PICKARD,

Produce and Commission Agents.

BUTTER A SPECIALTY.

Westminster Ave., - Vancouver.

Lough William,	Vancouver
MacGowan A. H. B.,	"
McADAM & PICKARD,	"
MAJOR & ELDRIDGE. *See adv. top edge*	"
McMillan & Hamilton,	"
Oriental Traders Co.,	"
Palmer Bros.,	"
SHEARER J. S. & CO.,	"
SKENE WM. *See adv. p 465*	"
Springer B., & Co.,	"
Struthers A. & J.,	"
Anderson E. G., & Co.,	Victoria
Beckwith J. L.,	"
Clearihue J. & A.,	"
Crawford James,	"
David Wm.,	"
Davidge F. C., & Co.,	"
Dier W. A.,	"
Flint & Williams,	"
Gray A. B., & Co.,	"
King Chas. R.,	"
McLachlan Bros.,	"
Mason T. G.,	"
Moss Morris,	"
Prosser Thos. H.,	"
Rithet R. P., & Co.,	"
Shaw G. C., & Co.,	"
Stone & Norquay,	"

G. J. Spearin. J. S. Shearer. E. McKinnon.

J. S. SHEARER & CO.,

COAL and WOOD.

COMMISSION MERCHANTS AND WHARFINGERS.

Office: Barnard St., opp. Electric Power House.

Tel. 312. P.O. Box 583.

T. G. RAYNER, *Real Estate, Stock and Share Broker,*
6 Trounce Avenue, Victoria.

Strouss C., & Co.,	Victoria
Thompson & King,	"
Turner, Beeton & Co.,	"
Walbey W. H., & Co.,	"
WARD ROBERT, & CO.,	"
See adv. page 716	
Williams & Fraser,	"
Wilson John,	"

Confectionery.

Sinclair George,	Kamloops
Smith Jos. S.,	"
Gray George,	New Westminster
Ross Marquis,	"
Campbell A.,	Vancouver
Roarke M.,	"
Martin Mary Mrs.,	"
Tapley John,	"
Bigger Ansel,	Victoria
Chicago Candy factory, Lawrence & McCulloch,	"
Clay Henry,	"
Lilly Herbert A.,	"
Rogers Chas. W.,	"
Rudolph A., & Co.,	"
Tippins Wm. J.,	"
Eno C. Mrs.,	Wellington

Contractors.

Fearn Walter D., builder,	Ashcroft
Stoddart A.,	"
Baker M.,	Cedar Hill
Paterson Thos. Nelson,	Chemainus
Henderson Samuel C.,	Chilliwack
McGrath Patrick,	"
Stevenson M.,	"
Fraser Angus Carmichael,	Cowichan Lake
Gordon John H.,	"
Sutherland Gordon,	Donald
Fletcher & Campbell,	Enderby
Patterson T. W., & Co.,	"
Pickering Peter,	"
Deen J.,	Esquimalt
Dolan Andrew,	Field
Sandilands Evelyn M.,	Fort Steele
McLean —,	Georgetown Mills
Cochrane A. H. B., & Co.,	Golden
Flood W. L.,	Hope
Archibald C. H., brickwork,	Kamloops
Campbell D. H.,	"
McGregor & Son,	"
Ross J. D.,	"
Simmons Wm. A.,	"
Sinclair & Co.,	Kootenay
Elliott John B.,	Ladner's Landing
Kirkland Herbert J.,	"
McLeod Norman,	Lansdowne
Lewis George,	McPherson's Stn.
Mesher George,	Millstream
McCallum Alex.,	Mount Lehman
Ross Hugh,	"
McAdie Henry,	Nanaimo
Summerhayes Alfred,	"
Hill Bros. (builders),	Nelson
Hanson & Hilton (builders),	"
Ackerman Theron,	New Westminster
Archibald Wm.,	"
Bell R. B.,	"
Brakshaw E. W. (railway),	"
Buckland Robert (builder),	"
Burns Egerton,	"
Jennings John,	"
Julien E. P.,	"
Leamy James,	"
McQuarrie Lachlan,	"
Matheson John,	"
Merchie David,	"
Reid John,	"
Tidy S. G.,	"
Turnbull Geo.,	"
Turnbull W., & Co.,	"
Williams Louis,	"
McColl A.,	Nicomen
McGuire James,	Parson's Bridge
Sinclair Temple F.,	Port Haney
Fromme J. F.,	Port Moody
Noon Allen,	"
Spring T. B.,	"
Tayes Joseph,	"
Williams Alfred,	"
Allen & Raymond,	Revelstoke
Banbury & Houseman,	"
Carrington Wm.,	"
Patton John H.,	"
Riddle James,	"
Little F. G.,	Riverside
Sinclair David,	Shawnigan
O'Neil W. E.,	Shuswap
Michael John,	Somenos
Hamill & McLeod,	Spallumcheen
Huck Abraham L.,	Surry Centre
Jones David Lloyd,	Trout Creek
Ackerman O. B.,	Upper Sumas
Fadden Jasper,	"
Barnes Fred. Aug.,	Vancouver
Bell H. A.,	"
Boyd & Clendenning,	"
Carter Albert E.,	"
Connacher Robt.,	"
Cook E.,	"
Cook Edward (brick and stone),	"
Chapman Chas. M. (builder)	"
Chardon Chas. M. (building)	"
Clendenning John Adam,	"
Fraser George,	"
Keefer Hugh F.,	"
Kemp James A.,	"
Luff Samuel,	"
McDonald Duncan,	"
McGain & Menzies,	"
McGhie & McLuckie,	"
McGillivray D.,	"
McKinnon Angus.	"
Madill Wm. E. (plasterer),	"
Major Bros. (plasterers),	"
Middlebrook & Taylor,	"

E. G. PRIOR & CO. } Victoria. { Chatham Wagons, Brantford Buggies, &c., in stock. Best in the World.

Muir Walter (grading), Vancouver
Munro John (builder), "
Papin Joseph S., "
Prescott Walter S., "
Ray Geo. (brickwork), "
Robertson & Hackett (builders), "
Robinson David, "
Saul & Waite, "
Secord Angus, "
Shearer J. A., "
Sinclair & Ballantyne, "
Stanford James (builder), "
Sweet Silas, "
Tierney Wm. (grading), "
Williams Henry M., "
Wise James, "
Baker James, Victoria
Beam Eli, "
Bishop & Sherborne (builders), "
Bittancourt A. D., "
Blackett J. Chas., "
Bower Alex., "
Brown J. G. (brickwork), "
Burgess J. P., "
Burkholder Wm. H., "
Carter J. W., "
Catterall T., "
Crocker Geo. (builder), "
Elford John, "
Elsworth & Smith, "
Fee & Jones, "
Fraser J. R. (builder), "
Fraser James T. (railway), "
Fullerton W. F., "
Gillespie S. Benj., "
Glavey George, "
Hagerty John, "
Hannah James, "
Harrison James B., "
HAYWARD CHAS., "
Heritage H. J., "
Hill W. H. E., "
Holland Joshua, "
Innis Wm., "
Irvine Wm., "
Jack Alex., "
Jeeves George, "
Johns Wm., "
Kinsman John, "
Lang Richard, "
Lang Wm., "
Leclaire Noel, "
Lindsay George, "
Lyall Geo. B., "
Luney W. A., "
McDonald Æneas P., "
McDonald Hugh H., "
McDowell John, "
McKillican & Anderson, "
McLarty Arch., "
McPhadden Daniel, "
Mason Robert, "
Matheson H. M., Victoria
Mesher G. Chas., "
Moffat Thos., "
Moore Geo. H., "
Munro J., "
Post J. H., "
Reid A. R., "
Robelee C. B., "
Rockett Wm. (builder), "
Rogerson —, "
Roper Chas., "
Ross W. McK., "
Russell J. J., "
Russell John, "
Sinclair F. A., "
Smith & McIntosh, "
Smith Wm. J. (brickwork), "
Snyder Wm. H., "
Stelly George, "
Stevens Allan, "
Styles S. T., "
Thomas James E., "
Thompson Ed., "
Turner J., "
Tyler T., "
West F. P., "
Williams Charles, "
Williams J. E., "

Companies.

Jew Song Yet Mining Co., Alexandria
East Wellington Coal Co., East Wellington
Shuswap & O'kanagan Ry Co., Enderby
Perry Creek Gold Mining Co., Fort Steele
Shuswap Milling Co., Griffin Lake
Kootenay Valley Co., Grohman
Howe Sound Shing Mill Co., Howe Sound
Selkirk Mining & Smelting Co., Illicellewaet
Illecillewaet Mining Co., "
Kamloops Water Works Co., Kamloops
Kamloops Electric Illuminating Co., "
Kamloops Telephone Co., "
Shuswap Milling Co., "
Laura Hydraulic Co., Kettle River
Moodyville Saw Mill Co. (Ld.), Moodyville
British Columbia Tanning Co., Nanaimo
Nanaimo Brewing Co., "
Nanaimo Gas Co., "
Nanaimo Telephone Co., "
Nanaimo Water Works Co., "
Poorman Mining Co., Eagle Creek, Nelson
Hendricks Smelting & Mining Co., "
Columbia & Kootenay Steam Navigation Co., Revelstoke
Revelstoke Lumber Co., "
Maple Grove Dairy Co., Riverside

F. G. RICHARDS, Jun., Real Estate, Financial and Insurance Agent, Notary Public. Correspondence solicited. 51 YATES ST., VICTORIA.

NEW VANCOUVER COAL MINING & LAND CO. *See adv p* 15. Nanaimo

Matsqui Land Co., Riverside
B. C. Aerated Mineral Water Co., Vancouver
B. C. Sugar Refining Co., "
British Columbia Fisheries Co., "
Burrard Inlet and N. W. Tel. "
C. P. Ry. Co., "
C. P. Steamship Co.. "
Canadian & American Mortgage & Trust Co., (Ltd.), "
Okanagan Land & Development Co., "
Pacific Coast Fire Ins. Co., "
Phœnix Water or ks Co , "
Union Steamship Co. of B. C. "
Vancouver City Land Co. (Ltd.,) "
Vancouver Electric Illuminating Co., "
Vancouver Gas Co , "
Vancouver Gurney Cab Co., "
Vancouver Ice Co., "
Vancouver Improvement Co., "

VANCOUVER LAND & SECURITIES CORPORATION (Ld) *See adv. back bone and p.* 476 "

Vancouver Loan, Savings & Guarantee Co. (Ltd.,) "
Vancouver Manfg. & Trading Co., "
Vancouver San Juan Lime Co., "
Vancouver Street Ry. C., "
Vancouver Transfer Co.,
Vancouver Warehousing Co.,
Vancouver Water Works Co., "
Vancouver Wine Co., "
B. C. Milling & Mining Co., Victoria
British Columbia Canning Co., "
British Columbia Deposit & Loan Co. (Ltd.,) "
British Columbia Fire Ins. Co "
British Columbia Ice Co., "
British Columbia Packing Co., "
Burns Mountain Mining Co., "
Canadian Pacific Land & Mortgage Co., "
Canadian Pacific Navigation Co. (Ltd.), "
Esquimalt and Nanaimo Ry. Co., "
Esquimalt Water Works Co.,
Thos. Earle, M. P., pres., "
Hudson's Bay Company, Thos. R. Smith, asst. commis. Victoria
National Electric Tramway & Lighting Co., "
New Eureka Silver Mining Co., "
Pacific Asphalt Co., "
Times Printing and Pub. Co., "
Union Colliery Co., of B. C. (Ltd.), "
Victoria District Telegraph Co., "
Victoria Electric Illuminating Co., "
Victoria Esquimalt Telephone Co., "
Victoria Gas Co.. (Ltd.), "
Victoria Lumber and Mfg. Co., "
Victoria, Saanich and New Westminster Ry. Co , "
Victoria Theatre Co., "
Victoria Transfer Co , "
Victoria Truck and Dray Co., "
Fraser River Gold Gravel Syndicate Co., Yale

Consuls.

Mellon H. A., Spanish vice-consul, Vancouver
Sugindra Fukashi, Japanese, "
Myers Levi Willits, United States Victoria
Ward Robert, Royal Sweedish and Norwegian, "

Consular Agencies

Bolton Chas. M., U.S., Vancouver

Conveyancers.

McKenzie C. C., Nanaimo
Bickle Edward W., Wellington

Conservatories, Sheet and Metal.

PERRY & HALL. *See adv. page* 686 Victoria

Cooking School.

McAdam Agnes Miss, Victoria

Coopers.

Bellview Joseph T., Alberni
Kelly Maurice, Metkaphtla
Beer James, New Westminster
Keill James, Sooke
Dinsmore A., Vancouver
Engelhardt Paul, Victoria
Spanhaltz Charles, "

Cork Manufacturers.—Corks, Bungs, etc.

AULD JOHN. *See adv. p.* 7 Montreal

Cornice Manufacturers.

Scoullar E. S., & Co., Vancouver

McLENNAN & McFEELY, Sole Agents the Celebrated JUBILE RANGE.
70 Yates St., VICTORIA. 132 Cordova St., VANCOUVER.

McLENNAN & McFEELY, Vancouver and Victoria. *See head lines.*

PERRY & HALL. *See adv. page* 636 Victoria

Stephens Harry, "

Crockery and Glassware.

Hoskin Joseph, jun., Nanaimo
Sehl J. J., "
Armstrong R. J., New Westminster
McDonald Bros., " "
Robson Chas., " "
Sinclair Marshall, " "
Clark Chas., Vancouver
Creamer & Langley, "
Hart F. W., "
Sehl Jacob, "
Brown Robert A., Victoria
Ferling L. H., "
Jewell H., "
Powell Geo., & Co., "
Simpson Geo. L., "
Weiler John, "

Cotton Batting.

Dominion Wadding Co. *See adv p* 16 Montreal

Curios.

Indian Bazaar, J. G. Hart, Victoria
Kirschberg & Lansberg, "

Custom House Brokers. *See Brokers.*

Cutlery. *See also Hardware.*

Fox M. & H. A., Victoria
Weiler John, "
Webb Christopher, "

Dairymen.

Mellor Wm., Cedar Hill
Smith Henry, "
Webb Horatio, Chilliwack
Ashley Thos., Esquimalt
Victor Louis, Kamloops
Hawkins Alban, Mount Lehman
Johnson Daniel, Mud Bay
Johnson John, North Arm
Maple Grove Dairy Co., Riverside
Purver Alex., "
Purver C. T., "
Purver Eli, "
Smith H., Shawnigan
McGillivray Donald, Sumas
Miller David W., "
Elight Hamilton, Vancouver
McGeer James M., "
Aden John, sr., Victoria
Clark W. J., "
Cutler Samuel, "
MacConnell Joseph W., "
McNeil Fred., "
Richards James "

Dancing Academies.

Dickinson Mrs. Edward, Victoria
Oliver Wm. J., "

Dentists.

Hall G. Nanaimo
Holmes A. J. New Westminster
Brown C. E. C., "
Gatewood & Spencer, "
McLaren J. M., "
Burritt Henry D. Vancouver
Jackson Charles A., "
Richardson Wesley, "
Caldwell Arthur, Victoria
Hall Lewis, "
Jones T. J., & Son, "
Hartman S. M., "
Haughton Chas., "
Quinlan W. J., "
Verrender R. F., "
West A. C., "

Desk Makers.

TEES & CO, *See adv facing inside back cover* Montreal

Detective Agencies.

Patterson Wilson, Vancouver
Langley John M., Victoria

Die Maker, Cutter and Sinker.

Philipps Wm. H., Victoria

Directory Publishers.

HENDERSON DIRECTORY CO. *See adv p* 191. Victoria

Divers—Submarine.

Llewellyn Richard, Vancouver
Heman Thomas, Victoria

Dog Fish Oil.

Logan George, Gcoole
Skidigate Oil Works, of Queen Charlotte Islands Victoria

Draymen. *See also Expressmen*

Baines George T., Donald
Dickinson W. E. New Westminster
Berry H. A., & Co., Vancouver

Jas. Henderson, L. G. Henderson

THE HENDERSON DIRECTORY CO.

— PUBLISHERS OF —

HENDERSON'S DIRECTORIES

Vancouver & Victoria.

CEYLON TEA COMPANY,
CARRALL ST., VANCOUVER.
Pure Teas and Coffees. Our Pure Ceylon Teas beat all others. See you get the Ramaswany Brand, no other genuine.

Andrews Richard B., Victoria
Batchelor Wm., "
Heaney J., "
Lapointe Wm. J., "
McTiernan M., "
Trickey Wm., "
Victoria Truck & Dray Co. (Ld) "
Walsh Isaac, "
Walsh J. J. "

Dressmakers.

Ingles Mrs., Comox
McArthur, Stevenson & McIver, Kamloops
Smith R. E., "
Cooper Mrs. F. B., Nanaimo
Hoy Mrs. Florence, "
McGregor Mrs. J. C., "
Smith Miss E., "
Beggs & Archibald, New Westminster
McDougall Miss B. S. & M. E., "
Armstrong A. & M. Vancouver
Carter Miss Lottie "
Cleveland & Lindsay, "
Dawson Miss Cole, "
D'Gendron Madame Jane, "
Donnelly Misses Annie & Maggie, "
Flill Miss, "
Kelly Mrs. Jas., "
Kirkland Miss L., "
McDonald Miss Kate, "
McLeod Misses, "
Williams Ers., E. M., "
Abbott Mrs. L. L., Victoria
Bertram Miss Isabella, "
Bates Mrs. E. A., "
Clyde Mrs. A. J., "
Dods Miss, "
Dunnington Miss Eliza J., "
Ireland Mrs. M. C., "
Jenkins & Stevens, "
Kerg Miss B, "
Le Prince Mrs. V. A., "
Street Miss Elizabeth, "
Spencer David, "
Underhill Mrs. A., "
Wooldridge E. & W., "
Wright Mrs. F. W., "
Young H., & Co., "

Druggists—Wholesale.

Langley & Co., Victoria

Druggiste *See Chemists and Druggists.*

Dry Goods—Fancy

Ingles Mrs. Comox
Bickford Mrs. W. Victoria
Drake Miss Clara M. "
Field Mrs S. "
Gribble H. "
Hewartson Mrs. Wm., "
Hendry Mrs. "
Larborne Jos. "
Lemm A. "
Strouss C., & Co. Victoria
Vigor Mrs. Mary A. "

Dry Goods—Retail.

Brown John L., Kamloops
McArthur, Stevenson & McIvor, "
Coburn Wm. H., Nanaimo
Richardson & Horner, "
Spencer & Perkins, "
Stannard John S., & Co., "
Ellard James, & Co., New Westminster
McColl Wm., "
McDonough Chas., "
Ogle, Campbell & Freeman, "
Rae Mrs. Wm., "
Shadwell H. B., & Co., "
Brown & White, Vancouver
Clute J. S., & Co., "
Collins Henry, "
Cope & Young, "
Kidd Mrs. Wm. J., "
Layfield H. H., & Co., "
Strutt Chas. H., "
Symons Chas., "
Wilson Geo. I., "
Aspdin Ed., Victoria
Brown & White, "
Craft Wm., "
Hampson W. S., "
Haughton T., & Co., "
Hewartson Wm. M., "
Hutcheson J., & Co., "
O'Rielly Wm., "
Partridge John, "
Shears & Page, "
Spencer David, "
Wilson Wm., & Co., "
Young Henry, & Co., "

Dry Goods—Wholesale.

SKENE WM., Vancouver
See adv p 465
Gray A. B., & Co., Victoria
Gault Bros. & Co., "
Lenz & Leiser, "
Piercy J., & Co., "
Strouss C., & Co., "
Turner, Beeton & Co., "

Dyers and Scourers.

Hiames Henry, Victoria
Kilpatrick George, "
Leech P. J., "
Pierre J. T., "
Rongier & Hay,

Earthenware Manufacturers.

See Potteries.

Electric Light Companies.

Vancouver Electric Illuminating Co. Vancouver
National Electric Tramway & Lighting Co., Victoria
Victoria Esquimalt Electric Illuminating Co., "

CRANE, McGREGOR & BOGGS, Real Estate, Financial & Insurance Agts. Farm, Timber, Coal and Mineral Lands for Sale. 30 BROAD ST., VICTORIA.

Electrical Supplies.

Clark A. J., Victoria
McMicking R. B., "

Electricians.

Forshaw C. E., Vancouver
Clark A. J., Victoria
McMicking R. B., "

Elocution Teacher.

Adderley Fred. Victoria

Employment Agencies.

Bingham Geo., Victoria
Hudd Harry S., "
Jackson T. H., "

Electric Light Companies.

Kamloops Electric Ill. Co., Kamloops
Royal Electric Co., Vancouver
Vancouver Electric Ill. Co., "
Victoria Electric Ill. Co., Victoria

Engine Builders.

BRUSH GEO., Eagle Foundry, Montreal. *See adv p 8*
Vancouver City Foundry and Machine Works Co., Vancouve
Albion Iron Works Co., Victoria

Engravers.

WALKER J. H., Montreal. *See adv p 774*
WISEMAN J. L, Montreal. *See adv p 10*
Crowther George, Victoria
Ellis & Co., "
Philipps Wm. H., "

Estate Agents. *See Real Estate.*

Elevators.

BRUSH GEO., Eagle Foundry, Montreal. *See adv p 8.*

Express Companies.

British Columbia Express Co., S. Tingley, supt., Ashcroft
Dominion Express Co., Vancouver
Dominion Express Co., F. Oliver, agent, Victoria
Northern Pacific Exp. Co., E. E. Blackwood, agent, "
Wells, Fargo & Co., Garesche, Green & Co., agents, "

Expressmen. *See also Draymen.*

Hornby Thomas, Kamloops
Clarkson Alex., Northfield
Berry H. A., & Co., Vancouver
McCartney Hugh, "
Tiernay John J., "
Vancouver Transfer Co., "
Andrew R. B., Victoria
Banfield David, "
Beckwith Wm. I., "
Bennett J., "
Birney Jas., "
Buckett Wm. (customs), "
Carter G. P., "
Carter P., "
Eckersley Jas., "
Elliot A., "
Gowdy Geo., "
Hall Chas, "
Johnston Jas., "
King J. H., "
Lambeth Wm., "
Lewis E. S., "
McAndrews Thos., "
McDonald Chas., jun. "
Pauline Wm., "
Porter John, "
Robbins J. R., "
Smithers Jos., "
Styles R. J., "
Taylor Chas., "
Terrill —, "
Thompson Wm, Victoria Truck & Dray Co., "

Fancy Goods. *See also Dry Goods, Fancy*

Bruce & Millett, Comox
Clark Chas, Vancouver
Galbraith & Campion (Oriental), "
Moorehead Thos., "
Bickford Mrs. W., Victoria
Caton J. A. T., & Co., "
Daly J. J., "
Field Mrs. L., "
Gribble H., "
Hewartson Mrs. W., "
Larbonne Joseph, "
Lemm Irving A., "
Russell Mrs. J., "
Vigor Mrs. M. A., "

Feed Stores. *See Produce and Comm.*

Johnston A. R., & Co., Nanaimo
Calhoun & Steves, New Westminster
Baker R., & Son, Victoria
Brackman & Ker, "
Donley John, "
McLachlan Bros., "

Financial Agents. *See also Banks.*

Rand Bros., New Westminster
MACKINTOSH S. T., & CO. "
See adv on cover.
WOODS, TURNER & GAMBLE. *See adv on cover*
Bewicke & Wulffsohn, Vancouver
CASEMENT & CREERY, "
See adv on cover

Pacific Land and Loan Exchange. } **Real Estate, Financial and Insurance Agents, 314 CORDOVA ST., VANCOUVER.**

MERSHON & TIMBERLAKE
MORTGAGE
BONDS
BOUGHT & SOLD
INVESTMENT BANKERS

MERSHON & TIMBERLAKE Vancouver
Rand Bros., "
Vancouver Loan, Trust, Savings and Guarantee Co. (Ld.), "

VANCOUVER LAND & SECURITIES CORPORATION (Ld.)
See backbone and p. 476 "
Garesche, Green & Co., Victoria

RICHARDS F. G., jun., "
Routledge W. H., & Co., "

Fire Hose.

CANADIAN RUBBER CO.
See adv p 11. Montreal

Fish Exporters. *See Canners.*

Fish and Game. *See also Butchers.*

Brown Stephen, Nanaimo
Lord John E., New Westminster
Port D. W., & Co. (wholesale), "
Vianen W. H., "
Wright Bros., "
Brown Peter, Victoria
King & Dyer, "
Lyche Augu t, "
Robillard John, "
Tolligh John, "
Vaio & Brooks, "
Vienna George, "

Fishing Nets.

ROSS GEO. D. & CO., Montreal
See adv p 8

WARD ROBT., & CO., Victoria
See adv p 716

Fishing Tackle.

Fox M. & H. A. Victoria
Pardo Chas., "
Short Henry, "

Florists.

Keeler Chas., Vancouver
Logan Matthew, "
Callow Henry, Victoria
Chalmers Jas., "
Cowley J. J., "
Dods Wm., "
Higgins Jonn T., "
McTavish Geo. A., "
Rooke T. S., "

Flour and Grist Mills.

Harper T. Bonaparte, Cache Creek
Beaumont & Drummond, Chilcoten
Mayer Joseph T., "
Twentyman Anthony, Dog Creek
Columbia Flouring Mills Co., Enderby
Shuswap Milling Co., Kamloops
Hossack James, Langley Flour mill, Langley
Boville Arthur, Langley Prairie
Woodward Thos., & Sons, Lower Nicola
Howse A. Elgin, Nicola Lake
Brackman & Ker, Saanich Mills, North Saanich
Eagle Chas. B., 150 Mile House
Lee Wm., Pavilion
Patton Levi W., Spallmuchen

VICTORIA ROLLER FLOUR MILL
Hall, Ross & Co. *See adv p* 713 Victoria

Flour and Feed. *See also Feed Stores.*

Mathers & Milligan, New Westminster
Baker R., & Son, Victoria
Brackman & Ker, "
McLachlan Bros., "
Wilson John, "

Flour Sacks.

CANADA JUTE CO., Montreal.
See adv p 52

Forestry Inspector.

Skinner Robt. James, Vancouver

Forwarders.

Gladwin W. D., Ashcroft
Wardle James, Hope

Freighters. *See also Packers.*

Cook & Hover, Nelson
Wilson Joseph, "
Laforne George, Revelstoke

Fruit Dealers. *See also Confectioners.*

Sinclair George, Kamloops
Adams Thos., Nanaimo
Argyle Albert A., "
Cavalsky Geo. E., "
McCuish Rory, "
Ward Joseph B., "
Gray George, New Westminster
Jones Dashwood, "
Robson Chas., "
Wright Bros., "

WOODS & POLLEY, Real Estate Brokers, Conveyancers and Notaries Public. Cor. Columbia & Mackenzie St., NEW WESTMINSTER. Tel. 110. P.O. Box 121.

Henry Geo. W.,	Port Hammond
Campbell A.,	Vancouver
Canning John,	"
Casher Mrs.,	"
Deck Melton,	"
Farmer J. D.,	"
Ferguson Dugald,	"
Harcus Sinclair,	"
Hogg Alex.,	"
Inwood George,	"
Isaac Jacob,	"
Moore H. G.,	"
Philp Bros.,	"
Ross Wm. B.,	"
Wilkins William,	"
Wilson & Adams,	"
Wright Alfred W.,	"
Baker R., & Son,	Victoria
Biggar Ansel W.,	"
Bookoovalla E.,	"
Brown Peter,	"
Cardiff R.,	"
Clearihue J. & A. (wholesale),	"
Gallickson John,	"
Jamieson R. H.,	"
King & Dyer,	"
Leiser S. (wholesale,)	"
McKenzie M. J.,	"
Nash Ed.,	"
Niles G. N.,	"
Rogers C. W.,	"
Roland Chas. F.,	"
Savory Wm. J.,	"
Vaio & Brooks,	"
Vienna George,	"
Whetstone Abraham,	"
Eno Mrs. C.,	Wellington

Founders.

BRUSH GEO. Eagle Foundry, Montreal.
See adv p 8

KING & SON, WARDEN, "
See adv p 9.

Reid & Currie,	New Westminster
B. C Iron Works Co.,	Vancouver
Vancouver City Foundry,	"
[illegible] Iron Works,	Victoria
Wilson Bros.,	"

Fuel.

Blair James,	Kamloops
Hornby Thomas,	"

Furs—Raw.

Vianen W. H.,	New Westminster
Baldee Marcus,	Vancouver
Bornes Walter,	Victoria
Boscowitz Joseph, & Sons,	"
Boskowitz J. & A.,	"
Hudson's Bay Co.,	"
Lubbe Theodore,	"
Moss Morris,	"
Ullman Joseph, M. J. Davis, agt,	"

ESTABLISHED 1873.

JOHN HILBERT,

Dealer in

Furniture, Carpets, Bedding,

Hardware, Crockery,

Glass and Electro Plated Ware, Table Cutlery, &c.

Nanaimo, - - British Columbia,

P.O. Box 16.

Fur Dressers and Dyers.

Churton A.,	Victoria
Winger John,	"

Furnished Rooms.

Stirsky Mrs. F.,	New Westminster
Netherfield Mrs. S.,	Vancouver
Downly Miss,	Victoria

Furniture.

Gordon Marshall P.,	Kamloops
Moore J. A.,	Ladner's Landing
Hammill J.,	Lansdowne

HILBERT JOHN. Nanaimo
See card.

Hoskin Joseph, jun.,	Nanaimo
Marymount Henry,	"
Sehl J. John,	"
Fales W. E.,	New Westminster
Lord John E.,	"
Peebles Peter,	"
Wintemute Bros. (mfrs)	"
McDonald James,	Revelstoke
Brown Joseph,	Vancouver

CANADIAN OFFICE & SCHOOL FURNITURE CO. (Ld.) "

Church, Office & Lodge Furniture,

School Desks and Opera Chairs,

Manufactured by

The Canadian Office & School Furniture Co.

(LIMITED).

ROBERTSON & CO., Sole Agents for B.C.

P. O. Drawer R, *Vancouver.*

T. G. RAYNER, } ***FIRE AND LIFE INSURANCE.***
6 Trounce Avenue, Victoria.

Greenberg Harry,	Vancouver
Hart F. W. (mfg.),	"
Hutchings Geo. W.,	"
Sehl Jacob,	"
Shelton & Co.,	"
Smith Bros.,	"
Vancouver Mnfg. & Trading Co.,	"
Hamill & McLeod,	Vernon
Barnes Fred. H.,	"
Blaquiere Matthew,	Victoria
Hastie & Erskine,	"
Jewell Henry,	"
Kerr Wm. C.,	"
Lockhart C. B., & Co.,	"
Salmon E. J., & Co.,	"
Sehl Jacob (mfg.),	"
Shore & Anderson,	"
Simpson Geo. L.,	"
Weiler John (mfg.),	"

Gardeners.

Campbell Hugh,	Victoria
Darling James,	"
Stephens S. H.,	"

Gas Company.

Victoria Gas Co. (Ltd.),	Victoria

Gasfitters. *See Plumbers and Gasfitters.*

McLENNAN & McFEELY.
See head lines. Vancouver and Victoria
Morris John T., "

General Stores. *See also Traders.*

Agassiz L. A.,	Agassiz
Probert E.,	"
Fletcher & Co.,	Ainsworth
Green Bros.,	"
Wilson E. S., & Co.,	"
Huff Geo. Albert,	Alberni
Barclay Sound Fishing Co.,	"
Saunders Henry,	"
Jackman Philip,	Aldergrove
Shortrand Robt., jun.,	"
Alert Bay Canning Co.,	Alert Bay
Hall A. J.,	"
McInnis A. D.,	Alexandria
Foster F. W.,	Ashcroft
Harvey Oliver,	"
Stewart James,	"
Wood & Campbell,	"
Mason Joseph,	Barkerville
Rogers Sam. A.,	"
Columbia River Lumber Co.,	Beaver Mouth
Akerman Joseph,	Beaver Point
Rogers N. H.,	Burgoyne Bay
Clayton John,	Bella Bella
Clayton John,	Bella Collie
Fink Peter,	Boston Bar
Beaton & Pike,	Brownsville
Allan William C. E.,	Bridge Creek
Bussonick Mat.,	Canoe Pass
Galbraith, Grant & Cook,	Cassiar
Hudson's Bay Co.,	"
Porter James,	"
Hague Henry,	Chemainus
Lewis Sam. G.,	"
Humphreys J. E.,	Cherry Creek
Hance Thos. O.,	Chilcoten
Mayer Jos. T.,	"
Ashwell G. R.,	Chilliwack
Feder Silas,	"
Martin Bros.,	"
McGillivray D.,	"
Snider L.,	"
Foster F. W.,	Clinton
Porter James T.,	Cobble Hill
Bentley & Swan,	Comox
Duncan Bros.,	"
Holmes Jos. Barnard,	"
McPhee Joseph,	"
Tompkins Smith,	"
Corfield Geo. T.,	Corfield
Blair & Co.,	Coutlee
Frumento A.,	Cowichan
Hugith & McIntyre,	"
Jaynes Wm. P.,	"
Baker James,	Cranbrook
Ordano A. A. (est),	"
Richardson Ralph Buck,	"
Place Joseph S.,	Dog Creek
Canadian Pacific Ry. Supply store,	Donald
Kimpton Rufus A.,	"
Manual & Ruttan,	"
Paquette N.,	"
Douglas Lake Cattle Co.,	Douglas Lake
Kenner J. W.,	"
Jaynes W. P.,	Duncans
Macdonald & Co.,	"
Fee David T. (E. W. C. Co.),	East Wellington
Grant A. K.,	Enderby
Harvey Oliver,	"
Pearce Jas. T.,	Esquimalt
Geary Geo.,	Fairmount Springs
Carlin, Lake & Co.,	Field
Wheatland Jacob,	"
Shea Dennis M.,	Fort George
Hunt Wm.,	Fort Rupert
Galbraith Robt. L. T.,	Fort Steele
Clark Charles,	"
Mather Robert,	"
Ackerman Joseph,	Fulford Harbor
Mahon H. & R.,	Ganges Harbor
Prichette George,	Glenora
Collins Thos.,	Germansen Creek
Durick & Warren,	Golden
Lang M. B.,	"
Fullerton —,	Grand Prairie
Allison J. F.,	Granite Creek
Blackson Samuel,	"
Cook & Co.,	"
Curran Edw. John,	"
Johnston Arthur Geo.,	"
Thompson W. H.,	"
Wanrobe Barry,	"
Finlayson D.,	Hall's Prairie
Hance O. T.,	Hanceville
White H.,	Harrison Hot Spring

E. G. PRIOR & CO. VICTORIA. Farmers', Builders', Loggers' Supplies. Finest Stock in the Province.

Black John,	Harrison River
Menton —,	"
Lacroix Gabriel,	Hatzic Prairie
Hudson's Bay Co.,	Hope
Wardle James,	"
Hunter Henry,	Huntersville
Dunn & Leamy,	Illecillewaet
Green Bros.,	"
Lamey Daniel A.,	"
Presley Anthony W.,	Johnson's Landing
Wade F. E.,	"
Gaglietto M., & Co,	Kam'oops
Hudson's Bay Co., J. O. Grahame, mgr	"
Smith Robert E.,	"
McArthur, Stevenson & McIvor,	"
Wood & Tunstall,	"
Copeland John,	Keefers
Libby G. A.,	"
Veith & Borland,	Keithley Creek
Daly Thomas,	Keremos
Ellis Thomas,	"
Price B.,	"
Spraggett Ernest,	Kettle River
Crosier J. C.,	Koksilah
Dakers George,	Kootenay
Griffiths David,	"
Humphrey J. E. (Cherry Creek),	"
Allan Wm.,	Lac la Hache
Walker Wm.,	"
Sherman & Hichliffe,	Ladner's Landing
Hauck Gustave,	"
McNeeley Thos.,	"
Hudson's Bay Co.,	Langley
Lazenby Bros.,	"
Lee Wm.,	"
Towle Eliza Miss	"
Riddell & Davidson,	Langley Prairie
Cargill E. C., & Co.,	Lansdowne
Phair C. A.,	Lillooet
Lee Wm.,	"
Armstrong G. B.,	Lower Nicola
Woodward R. M.	"
Ferling J. C.,	Lulu Island
London Bros.,	" "
Pearson James,	Lytton
Rebagliatta B.,	"
Stevenson Arthur,	"
Walsh Wm.,	"
Jones Geo. A.,	McPherson's Station
Ordano A. A. (est),	" "
Hudson Bay Company,	Massett
Harrison W.,	"
DesBrisay M.,	Matsqui
Lacroix Gabriel,	"
Tretheway Mrs. M. A.,	"
Wells J. D.,	"
Beaumont Wm.,	Maple Bay
Cunningham John.	Metlakahtla
Moodyville Saw Mill Co.,	Moodyville
Thomson E. J.,	Mount Lehman
Clay Samuel,	Mud Bay
Halt James,	"
Bevilockway George,	Nanaimo
Hirst Bros.,	"
Horne A. G., & Son,	"
Macdonald D. S.,	"
McCuish John,	"
Marymount Henry,	"
Mayer Alex., & Co.,	"
Nanaimo Equitable Pioneer society,	"
Parkin Wm.,	"
Smith Wm.,	"
Bigelow Geo. A.,	Nelson
Gilker & Wells,	"
Hume J. Fred. & Co.,	"
Lemon Robert E.,	"
Thurburn J. V.,	"
Walsh John E.,	"
Eickhoff Fred.,	New Westminster
Harvey Henry,	"
Hayes Michael,	"
Holt E. F.,	"
McColl Wm.,	"
McKeen N. C., & Son,	"
Millard Chas.,	"
Rudd H. V.,	"
Wise James,	"
Howse A. Elgin,	Nicola Lake
Barrick John B.,	Nicomen
Paton Thomas,	"
Eburne Henry,	North Arm
Fink Peter,	North Bend
Lyons E.,	"
Brackman & Ker,	North Saanich
Hill James,	Northfield
Young, Bickle & Co.,	"
O'Keefe Cornelius,	Okanagan
Conroy John,	Okanagan Mission
Lequime Bros.,	"
Eagle Chas. B.,	150 Mile House
Pinchbeck William,	"
Veith & Borland,	"
Kruger Theodore,	Osoyoos
Wells W. C.,	Palliser
Hirst John,	Parksville
Garrigan Philip,	Pavilion
Lee Wm.,	"
Collinson Wm. Tompkins,	Plumper Pass
Cunningham Robt., & Son,	Port Essington
Lazenby Bros.,	Port Hammond
Dockstader Daniel,	Port Haney
Sinclair Temple F.,	"
Nelson Fred. F.,	Port Moody
Tayes Joseph,	"
Hudson's Bay Company, R. H. Hall,	Port Simpson
Adams & Beaumont,	Quamichan
Jaynes W. P.,	"
Macdonald Joseph, & Co.,	"
Barlow Abraham,	Quesnelle
Frechette O. T.,	"
Hudson's Bay Co.,	"
Reid James,	"

F. G. RICHARDS, Jun. Real Estate, Financial and Insurance Agent. Fire, Life and Accident Insurance. Farm, Timber, Coal and Mineral Lands for Sale. Correspondence Solicited.
51 YATES STREET, VICTORIA.

Hudson's Bay Co., R. F. Dodd,	Queen Charlotte Islands
Charters Robert.	Quilchena
Bourne Bros.,	Revelstoke
Gilker & Wells,	"
Hume J. F., & Co.,	"
Lemon R. E.,	"
Wilson E. S., & Co.,	"
Morrissey E. A.,	Riverside
Cameron A.,	Rock Creek
Elliott Thomas,	"
Fullerton James,	Rockford
Scott Robert,	"
Carroll Jas. M.,	Roger's Pass
Field C. M.,	"
Bitancourt E. J.,	Salt Spring Island
Broadwell Joel,	"
Jane John,	Savonas Ferry
Soll Christian,	Sayward Alberni
Sweet Kenneth,	Sea Island
Ordano A. A., (est),	Shawnigan
Porter James T.,	"
Chase Whitfield,	Shuswap
McBryant Alex.,	"
Wood & Tunstall,	Sicamouse
Cunningham Robert, & Son,	Skeena
Hudson's Bay Co.,	"
Dunlevy Peter C.,	Soda Creek
McLeese Robert,	"
Kile James,	Somenos
Muir John,	Sooke
Caigill E. C., & Co.,	Spallumcheen
Wood & Campbell,	Spatsum
Barracks John,	Spences Bridge
Curnow Richard,	"
Murray John,	"
Howson Leonard,	Spuzzum
Green Bros.,	Sproal's Landing
Lemon R. E.,	"
Fullerton James,	Stump Lake
McGillivray Donald,	Sumas
Miller David W.,	"
Huck Abraham,	Surry Centre
Richardson A.,	"
Troup Bros.,	Tranquille
Lindsay Alex.,	Union
Dodd W. W.,	Van Winkle
Peebles John,	"
Coupland Joseph,	Vancouver
Meek & Harstone,	"
Russell, McDonald & Co.,	"
Cameron Wm. F.,	Vernon
Hudson Bay Co.,	"
Kerr Robert Duncan,	"
Bellanconpt E. J.,	Vesuvius Bay
Hudson Bay Co.,	Victoria
Laforcade F.,	"
Phœnix Joseph,	"
Russell, McDonald & Co.,	"
Jones Mrs. James,	Wellington
Westwood Wm. T.,	"
Brady F. J., & Co.,	Windermere
Creighton D. J.,	Yale
Hudson Bay Company,	"

Gents' Furnishings—Retail.

See also Merchant Tailors, Clothiers and Outfitters.

Browne T. L., & Co.,	Nanaimo
Davis & Beveridge,	"
Hughes Edward,	"
Stannard J. S., & Co.,	"
Ellard James, & Co.,	New Westminster
Ogle, Campbell & Co.,	"
Phillips J. E.,	"
Shadwell H. B., & Co.,	"
Cobb & Stewart,	Vancouver
Davis Louis,	"
Jenkins & Calderwood,	"
Kirschberg & Lansberg,	"
McLean Donald John,	"
Ponsford Page Bros.,	"
Robertson Robert,	"
Stirton & Co.,	"
Tyson Andrew M.,	"
Frank Mrs.,	Victoria
Hart J. J., & Co.,	"
Jeffrey W. J.,	"
Lukoo Jacob,	"
Waller Henry,	"
Williams B., & Co.,	"
Wilson W. & J.,	"

Gents' Furnishings—Wholesale.

Caton J. A. T., & Co.,	Victoria
Strouss C., & Co.,	"

Glass Dealers—Wholesale.

See also Hardware.

ROYAL CITY PLANING MILLS CO. *See adv front cover,* Vancouver

Grocers—Retail.

Bovee & Millet	Comox
Keeler Richard,	Esquimalt
Brown John L.,	Kamloops
Coburn Wm. H.,	Nanaimo
Good Henry C.,	"
Johnston A. R., & Co.,	"
McLean & McKinnon,	"
Manson Lawrence,	"
Parkin Wm.,	"
Young, Bickle & Co.,	"
Armstrong R. J.,	New Westminster
Austin W. R.,	"
Beer James,	"
Dashwood-Jones Wm. A.,	"
DesBrisay Alexander,	"
Fraser Alex.,	"
McColl William,	"
McDonald Bros.,	"

McLENNAN & McFEELY, Contractors for Galvanized Iron Cornices, Metal Roofs, Plumbing, Gas Fitting, Hot Air Furnaces, &c.
70 YATES ST., VICTORIA. 132 CORDOVA ST., VANCOUVER.

McInnis A. & E. W., New Westminster
McKeen N. C., "
McLean & Morrison, "
Mounce Bros., "
Rae James, "
Sinclair Marshall. "
Wise James, "
Wolfenden W. & G., "
Bertraux & Co., Vancouver
Campbell A., "
Chilberg James Peter, "
Cole Ernest H., "
Condren Hugh, "
Davis W. L. & Co., "
DesBrisay A., "
Foreman Christopher, "
Gray & Feek, "
Grunderson Jacob, "
Hastings Mill store, Calvert Simpson, mgr., "
Hudson's Bay Co., "
Hunt Mrs. Emma, "
Law James, "
McKenzie S. T., "
McMillan & Son, "
Meek & Harstone, "
Middleton Walter, "
Philp Bros., "
Prosser Frank, "
Robertson Wm. H., "
Scuitto John, "
Secord Angus, "
Templeton W., "
Thornton J. B., "
Wagg George, "
Walker Thomas, "
Webster Bros., "
Weeks & Ford, "
Wilkins William, "
Wolshin Solomon, "
Auld Wm. E., Victoria
Bannerman A. M., & Co., "
Batchelor Wm., "
Bossi A. V., "
Brown Bros., "
Burt S. S., "
Campbell Daniel, "
Carne & Munsie, "
Carpenter A. M., "
Clay Sam., "
Cox John, "
Crawford —, "
Croghan A. & J., "
Cullum Thomas "
Demers & Son, "
Devlin R. B., "
Dickenson L., "
Drant John, "
Dwyer W. J., "
Eckert Wm., "
Fee David, "
Fell & Co., "
Few Alfred, "
Fullerton Wm. F., Victoria
Gardiner Mrs. Annie, "
Gordon Benj., "
Gosnell Mrs. Jos., "
Harrison & McAlister, "
Hawes G. E., "
Hawkins John, "
Hilliard Joseph, "
Jameson R. H., "
Johnson John B., "
Lapierre Horace, "
Mann George, "
Meldram Jas. W., "
Moody T. G., "
Munro & Hughes, "
Nathan —, "
Neil Archibald, "
Oldershaw Alfred, "
Papst John T., "
Paterson John, "
Phoenix Joseph, "
Proctor Geo. H., "
Rawlins F., "
Rice Geo. B., "
Ross & Co., Dixie H., "
Rowbotham A. Jas., "
Saunders Henry, "
Schone Sigmund, "
Shoen S., "
Silver John, "
Sneath Alex. M., "
Van Horst & Co., "
Wales Daniel, "
Ward Helen E., "
Ward John, "
Wille Louis, "
Wingfield William H., "
Wriglesworth W. J., "

Grocers—Wholesale.

Galt G. F. & J., Vancouver
Oppenheimer Bros., "
Cowan & Wilson, Victoria
Earle Thomas, "
Gordon Benj., "
Hudson Bay Co., "
Leiser Simon, "
Rithet R. P., & Co., "
Saunders H., "
Todd J. H, & Son, "

Guarantee Companies.

London Guarantee & Acc. Co., Vancouver
Guarantee Co. of N. A., Victoria
London Guarantee & Acc. Co., "

Gunpowder.

Pacific Powder Works of Hamilton Powder Co., Northfield
Curtiss & Harvey, Victoria
Giant Powder Co. of S. F, "
Hamilton Powder Co., "

CEYLON TEA COMPANY,
CARRALL ST., VANCOUVER.
Pure Teas and Coffees. Our Pure Ceylon Teas beat all others. See you get the Ramaswany Brand, no other genuine.

Gunsmiths.

Rushton Frs., Kamloops
Webb S H., New Westminster
Straube V. J., Vancouver
Straube Val., "
Tisdall Chas. E., "
Barnsley John, & Co., Victoria
Martin William H., "
Short Henry, "

Hackmen.

Gwennap James, Victoria
Victoria Transfer Co., "

Hairdresser. *See also Barber.*

Kosche Carl, Victoria

Hardware—Retail.

McBride James, Ashcroft
Bibby John, Barkerville
PRIOR E. G., & CO., Enderby
See head lines.
Cochrane A. H. B., & Co., Golden
PRIOR E. G., & CO., Kamloops
See head lines.
Vair James, "
Armstrong H. Joseph, Lansdowne
Langton W. M., Nanaimo
Pleace James H., "
Van Howten & Randle, "
Campbell & Anderson, New Westminster
Cunningham Bros., "
Read H. T., & Co., "
Trapp T. J., & Co, "
Armstrong Wm. J., Spallumcheen
Dunn Thomas, & Co., Vancouver
Godefrey A., & Co., "
McLENNAN & McFEELY, Vancouver
See head lines.
Tye & Co, "
Hamill & McLeod, Vernon
NICHOLLES & RENOUF, Vernon & Victoria. *See adv on cover*
PRIOR E. G., & CO., Vernon & Victoria
See head lines
Brown R. A., & Co., Victoria
Penwill C. T., "
Salmon E. J., & Co., "

Hardware—Wholesale.

IVES H. R., & CO., Montreal. *See adv p 9*
Marvin & Tilton, Victoria
Matthews, Richards & Tye, "

Harness Makers. *See Saddlers and Harness Makers.*

Hats & Caps—Wholesale.

McConnell Gilbert S., Vancouver

Herbalists.

ZIMMER PROF. GEO. E., Vancouver
Fish Thomas, Victoria

Hessians.

CANADA JUTE CO., Montreal
See adv p 52

Hides.

Bornstein Hermann, Victoria

Horse Dealers.

See also Live Stock Dealers.

Flock John T., Drynock
Cameron John, Victoria

Horse Dealers.

See also Livery Stables.

Cameron John, Victoria
Lascelle James, "

Horseshoers. *See also Blacksmiths.*

Bryant William Charles, Victoria
Caldwell Hugh, "
Connin M. J., "
Cullan Wm., "
Hodge & Hay, "
McCurrach Wm., "
Ray Robert, "

Hose.

CANADIAN RUBBER CO., Montreal.
See adv p 11
ROBIN & SADLER, Montreal. *See adv p756*

Hospitals.

Royal Hospital, Barkerville
Donald Hospital, Donald
Royal Naval, Esquimalt
Royal Inland, Kamloops
Nanaimo Hospital, Nanaimo
Royal Columbian, New Westminster
St. Mary's (R. C.), "
City, Vancouver
St. Luke's Home (private), "
French, Victoria
Marine, "
Royal Jubilee, "
St. Joseph (R. C.), "

Hotels.

ST. LAWRENCE HALL, Montreal
See adv p 13
McRae Donald, Agassiz
ST ALICE, Brown Bros.
See adv. 749 Agassiz
Strand A. J., Albert Canyon
McKinnon Angus, Ainsworth
Ashcroft Hotel, Blight & Lyne, Ashcroft

CRANE, McGREGOR & BOGGS, Financial Agents. Money loaned, Interest and Rents collected, Conveyancing, &c. 30 BROAD ST., VICTORIA.

Cargill Hotel, Chas. McNicholl, "
Cargill William, "
Newland James A., "
Akerman Joseph, Beaver Point
Kelly Andrew, Barkerville
Knott John, "
Mundorf Jacob, Bonaparte
Allan William C. E., Bridge Creek
Kelly Daniel, "
Punch James, Brownsville
Stevenson John A., Cache Creek
Columbia house, G.B. Scuitto, Campbell's Creek
Hustwick Wm., Carbonite
Porter James, Porter's Landing, Cassiar
Dodd Martin, Cedar Hill
Grey Samuel, Chemainus
Centreville, Jas. Mercer, Chilliwack
Gibson Beattie, "
Valley, Mrs. C. Harrison, "
Clinton, Marshall & Smith, Clinton
Pollard John, "
Porter Jas. T., Coble Hill
Carthew John A., Comox
Cliffsam J., "
Grant John J., "
McDonald George G., "
Coutlee Alexander, & Sons, Coutlee
Kinnear Jam Cowichan
Ordano —, Cowichan
Richardson Alph. Buck, "
Buckley Joseph Benj., Cranbrook
Smith John, Davenport
Richard Matthew, Dease Creek
Harper Joseph, Bay Hotel, Departure Bay
Forrest House, Thos. Forrest, Donald
Labrecque J. L., Valley House, "
Morrison Thomas, Temperance House, Donald
Murphy Pat., Woodbine, "
Sicotte Noel, "
Steen J. C., Selkirk House, "
Sutherland Geo., Cobweb Hotel, "
Place Joseph S., Dog Creek
Bostock Harnett, Ducks
Duhamel Henry, "
Alderlea, Lee & Dickie, Duncans
Quamichan, Price & Jaynes, "
Parrott John, East Wellington
Peck Thomas E., "
Billadeaux Pierre, Emory
Geisler W. T., "
Enderby House, Lambly Bros., Enderby
Bayley Joseph, Trenton Hotel, Esquimalt Road
Day John, Esquimalt hotel, Esquimalt
Fisher Charles, Globe, "

ST. ALICE HOTEL

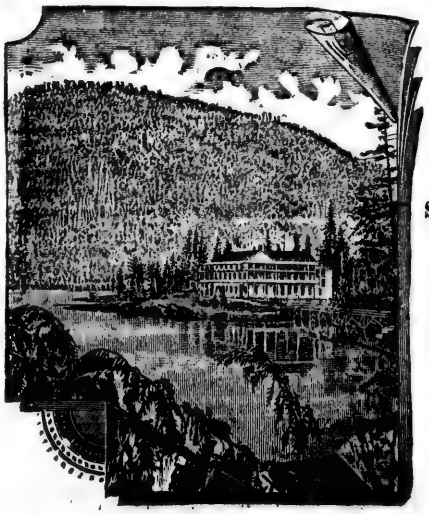

FOR

TOURISTS, PLEASURE SEEKERS

And INVALIDS.

Stage meets all Trains at Agassiz Station C. P. R., only five miles from the Springs.

ACCOMMODATION FOR OVER 100 GUESTS.

We Guarantee Satisfaction.

BROWN BROS., Props.

Harrison Hot Springs, - British Columbia.

Pacific Land & Loan Exchange,
314 Cordova St., VANCOUVER.

City, Suburban and Farm Property bought and sold on commission. Taxes paid. Rents collected. Loans negotiated and Investments made for non-residents. Correspondence solicited.

Harris Henry, Esquimalt
Howard Hotel, John Thomas Howard, "
McDonald —, St George's Inn, "
New Inn, John Doran, "
Brewer Samuel, Fairmount Springs
Barr Frank, Field
C. P. R. Hotel, "
Gurn John, "
Needham Sam., "
Cowan George, Fort Steele
Perley H. A., C. P. R. Hotel, Glacier
Connacher Henry, Golden
Greene J. G., "
Kinnarney Daniel, "
Goldstream House, James Phair, Goldstream
Donovan Timothy, Granite Creek
Cowan George, Grohman

ST. ALICE, Brown Bros.
See adv. 749 Harrison Hot Springs

Hastings, George Black, Hastings
Cargill Wm., Hat Creek
Corrigan James, Hope
Galloway Charles, "
James Joseph, "
McCaskery —, "
Anderson Swan, Illecillenaet
Maple Leaf, "
Richardson Thomas, "
Snider W., Queen's, "
Colonial Alexander McLean, Kamloops
Cosmopolitan, Jos. Ratchford, "
Dominion, Mrs. S. M. Nelson, "
Grand Pacific, Creedan & Smith, "
Kamloops house, Thos. H. Armstrong, "
Oriental, John Peterson, "
Temperance House, John Fox, "
Hanop Ernest, Kootenay Lake
Allan William, Lac la Hache
Delta Hotel, Thos. McNeely, Ladner's Landing
Hicks, Henry A. Hicks, prop, "
Camp John, Lake
Stevens John, "
Allan J. Mrs., Lillooet
Lyman James, "
Miller John, "
Tinker George R., "
Murray Wm., Langley
Russell J. J., "
Towle Eliza Mrs., "
Schneider Henry, Lansdowne
Houseman Walter W., Lightning Creek
London Bros. (temperance), Lulu Island
Globe, Alphonse F. Hautier, Lytton
McKnight James, "
Central, Ordano estate, McPherson Station
Jones Geo. A., "
Beaumont Wm., Maple Bay
Sabison Peter, Mountain
Balmoral, J. Hough, Nanaimo
Britannia, Marwick & Hoefle, "
Central, Thompson & Williams, Nanaimo
Commercial Hotel, Sabiston & Wilcox, "
Dew Drop, Saml. Hague, "
Gilbert Mrs. J. K., Temperance Hotel, "
Globe, Chas. Martin, "
Grand, Walter T. Myles, "
Halfway House, Jas. Parrott, "
Italian, George Dunbar, "
Nanaimo Hotel, Gough & Evans, "
New Castle House, Samuel Fox, "
Occidental, John Decker, "
Old Flag Inn, J. E. Jenkins, "
Oriental, John Fraser, "
Palace, Peters & Steffan, "
Provincial, Thos. Miller, "
Royal, Richard Watkins, "
Talbot Hotel, John Perry, "
Windsor, Hugh Dempsey, "
International Hotel, Hunter & Dawson, props., Nelson
Johnson Axel, "
Johnson & Mahoney, props. Lake View House, "
Kooteney Hotel, Soderburg & Johnson, props., "
Madden Bros. props. Madden House, "
Nelson Hotel, Marks & Vanness, props., "
American, Thos. Levi, New Westminster
Caledonia, R. W. McIntosh, "
Central, James Cash, "
Colonial, Geo. R. Raymond, "
City, F. Raith, "
Cleveland, A. B. Wallworth, "
Cosmopolitan, A. Matheson, "
Depot Hotel, P. O. Bilodeau, "
Eickhoff House, J. R. King, "
Farmers Home, W. H. Holden, "
Holbrook House, John Rankin, "

HOTEL DOUGLASS.
A. J. Tolmie "

HOTEL DOUGLAS
Centrally located.
630 Columbia Street, corner Mackenzie.
NEW WESTMINSTER.

Restaurant open day and night.
Sample Rooms for Commercial Men.

A. J. TOLMIE,
Telephone 111. Proprietor.

WOODS & POLLEY, Real Estate Brokers, Conveyancers and Notaries Public. Cor. Columbia & Mackenzie St., NEW WESTMINSTER. Tel. 110. P.O. Box 121.

Merchants Exchange, J. Punch & W. E. Mortimer, New Westminster
New Grotto, Wm. Collier, "
Occidental, Philip & Smith, "
Queen's, W. J. Glencross, "
Telegraph, Mrs. Mary Hogan, "
Smith Clair, Nicola Lake
Fraser Canyon House C. P. R, North Bend
Lequime Bros., Okanagan Mission
Mount Pleasant, Thos., Blakely, Northfield
McGuire James, Parsons Bridge
Annaud G, Port Moody
Ross R. W., "
Allan Wm., 100 Mile House
Hanson A., Palliser
Hirst John, Parksville
Armstrong Thos., Port Haney
Elliott Henry John, Port Moody
Levasseur Chas., Priest's Valley
Adams & Beaumont, Quamichan
Price & Jaynes, "
Quamichan Hotel, "
Craig Jas., Quesnelle
McLean John, "
O'Rourke Edward, Quilchena
Central, Abrahamson Bros, Revelstoke
Columbia House, Brown & Clark, "
Cowan Wm., Victoria hotel, "
Stone John, Stockholm house, "
Riverside Hotel, E. A. Morrissey Riverside
Hook John, Rock Creek
Burke John, Roger's Pass
Morrice David, "
Bitancourt E. J., Salt Spring Island
Ferguson Adam B., Lake View house Savonas Ferry
Findlay Matthews, "
Sweet Kenneth, Sea Island
Porter Jas. T., Shawnigan
Morton House, C. Morton, Shawnigan Lake
Chase Whitfield, Shuswap
McBryan Alex., "
Lake View hotel, E. Forrester, Sicamouse
Dunlevy Peter C., Soda Creek
McLeese Robt., "
Mount Newton, John Henderson, South Saanich
Furstenan John, Spallumcheen
Wallace George J., "
Andap Peter, Spences Bridge
Clement Archie, "
Cusnow Richard, "
Parsons Albert, Nicola Road "
Von Hadden Herman Spuzzum
Morton Alfred, Stump Lake
Hannah Frank, Trail Creek
Ellis Wm., Van Winkle
Maguis J., Upper Sumas
Lavasseur Charles, Vernon
Vernon, Schubert & McDougall, "
Victoria, McEdwards & Co., "
Albion, B. L. Wood, Vancouver
Alhambra, Wilson McKinnon, "

Arlington F. Foubert, Vancouver
Atlantic, A., Schivahn "
Australian, Wm. Judge, "
Balboral, Allen & McDonald, "
Barnard Castle, "
Bay View Hotel, Kent & Talcott, "
Bridge, John Austin, "
Britannia, "
Brunswick, P. Carey, "
Cabinet, F. D. McLennan, "
Carrier, Joseph Carrier, "
Colonial, Al. C. Drebler, "
Carter House, L. Carter, "
Central, Thos. Quann, "
City, "
Cosmopolitan, Haywood & Abray, "
Dougall, T. J. Jackman "
Edinburgh, Nicol Allan, "
Europe, Angelo Calori, "
Gambinus Hotel, Swanson & Swan,
Glasgow, Robertson & Blight, "
Golden Gate, F. G Twigg, "
Gold House, Lambert & Darling, "
Granville Hotel, T. D. Crys, "
Greyhound Hotel, Harry Cole, "
Grotto Edouard Schwan, "
Hotel Vancouver, "
Hub, Wm. Mires, "
Intercolonial, "
Junction House, Wm. Mires, "
LELAND HOUSE, Prout & Insley. *See adv p.* 430 "
Louve, "
MANOR HOUSE, Whalen & Co. *See adv page* 441. "
Merchants Exchange, W. J. Meakin "
Northern, Scott & Lillie, "
Ontaria House, J. G. Taylor, "
Oriental, Crean & Thomas, "
Pacific, Lee & Griffith, "
Pulman House, Philip Gorman, "
Queen's Hotel, Moses Gibson, "
Regina Hotel, Mrs. S. Burr, "
Richmond House, Arthur A. Langley, "
Russ, McHugh & Scott, "
San Francisco, Angus Secord.
St Charles Hotel, Ryan Sisters, "
Stag & Pheasant Hotel, Geo. Doering, "
Stewart House, "
Sunnyside Hotel, McGirr & McCoskery, "
Terminus, Wm. R. Jones, "
Tremont Hotel, Blois & Pomery "
Union Peter Lewson, "
Victoria E. Meyer, "
What Cheer, Edmond Robt.
White Swan, James Cummers, "
Windsor, Theodore A. Shaw, "

T. G. RAYNER, *Real Estate, Stock and Share Broker,*
6 Trounce Avenue, Victoria.

Waverley, Queen Bros.,	Vancouver
Albion Hotel, R. H. Ward,	Victoria
American Hotel, T. J. Burnes,	"
Angel Hotel, F. Carne,	"
Brunswick, A. Hodnett,	"
Burnes House, T. J. Burnes,	"
Burnside, M. Rowland,	"
California, A. J, & A. Bochtel,	"
Clarence, W. C. Anderson,	"
Colonial, Thos. Tugwell,	"
Colonist, Mrs. C. Holtz,	"
Commercial, H. Noble,	"
Dominion, Stephen Jones,	"
Delmonico, A. J. Bechtel,	"
Driard, Redon & Hartnagel,	"
Gorge,	"
Gordon Hotel, Chas. Brewster,	"
Glenfield House, Wm. Webb,	"
Grand Pacific, Jas. Daley,	"
Henly Henry,	"
Lake, R. Swan,	"
Leland, John McCarthy,	"
London Harmoney, C. J. Phillips	"
Louvre, Ross J. Ferguson,	"
Occidental, Wm. Jensen,	"
Oriental Hotel, Wm. McKeon & Son,	"
Pacific Telegraph, J. Merifield,	"
Pritchard House, Stevenson & Jones,	"
Railroad, John Begg,	"
Royal, Wm. Croft,	"
Russ House, G. Bossi,	"
Shea George,	"
Swan Lake, R. Davis,	"
Trenthan, Jos. Bailey,	"
Vancouver Hotel, T. J. Dawley,	"
Victoria Gardens, R. C. Davies,	"
Victoria, O'Connor Bros.,	"
Western, Wm. H. Shewan,	"
Willows, W. A. Elliott,	"
Windsor, Alex. McDonald,	"
Kennedy Geo. W.,	Wellington
Somerset, John D. Dixon,	"
Wall Thomas, Wellington Hotel,	"
Kelly R. B.,	Westminster Junc.
Windermere, Cummings & Preslar,	Windermere
Davis Jonathan,	Yale
Taylor Wm. John,	"

House Furnishings.

Godfrey A., & Co.,	Vancouver
Hart F. W.,	"

McLENNAN & McFEELY

See head lines.	Vancouver and Victoria
Hastie & Erskine,	"
Powell Geo., & Co.,	"
Lockhart C. B., & Co.,	"
Sehl Jacob,	"
Weiler John,	"

Ice Dealers.

Texas Lake Ice Co.,	Vancouver
Vancouver Ice Co.,	"
B. C. Ice Co., S. L. Kelly,	Victoria

Immigration Agents.

Sutherland Morrison,	Vancouver
Jessop John,	Victoria

Importers.

Baker Bros. & Co.,	New Westminster
Bell-Irving, Paterson & Co.,	"
Bell-Irving & Paterson,	Vancouver
Caton A. T., & Co.,	Victoria
Gray A. B., & Co.,	"
Turner, Beeton & Co.,	"
WARD ROBT., & CO., *See adv. p. 716*	"

Indian Curios.

Hart John J, & Co.,	Victoria
Kirschberg & Landsberg,	"

Insurance Adjusters— *ee Adjusters.*

Insurance Agents.

Jones E. H.,	Kamloops
McArthur, Stevenson & McIver,	"
Saucier Jean E.,	"
Wood & Tunstall,	"
Horne A. G.,	Nanaimo
Leighton Wm. K.,	"
McKenzie C. C.,	"
Planta & Norris,	"
Potts C. H. Beevor,	"
Smith Donald,	"
Wolfe Marcus,	"
HAMBER, THYNNE & HENSHAW,	Nelson
Armstrong W. J.,	New Westminster
Cunningham James,	"
Edmunds H. V.,	"
Jaques J. G.,	"
Lowenberg, Harris & Co.,	"
Major & Pearson,	"
Mathers & Milligan,	"
Rand Bros.,	"

C. S. F. Hamber, NELSON. A. G. Thynne, Chas. G. Henshaw, VANCOUVER.

HAMBER, THYNNE & HENSHAW,
METAL -o- BROKERS,
AND COMMISSION AGENTS.
P.O. Box 726. **Tel. No. 106.**
OFFICES. McConnell Block, 348 Water St., VANCOUVER, and 105 West Baker Street, NELSON, B.C.

E. G. PRIOR & CO. } Victoria. { Chatham Wagons, Brantford Buggies, &c., in stock. Best in the World.

H. C. FREER & CO.,

REAL ESTATE BROKERS,

General Agents for B.C. of the

CITIZENS INSURANCE CO'Y.

167 Cordova, Cor. of Cambie St.

P.O. Box 477. Telephone 212.

ROSS H. G., & CO. New Westminster
See cards.
MACKINTOSH, S. T., & CO. *See adv on cover.*
WOODS, TURNER & GAMBLE. *See adv. on cover* "
Scott Robert, Rockford
Youdall Hugh, Sea Island
Anderson R. A., & Co., Vancouver
Archer W. C., & Co., "
Barker Robert, "
Bewicke & Wulffsohn, "
Boak A. A., "
Chew Henry, "
Chipman, Morgan & Co., "
DOMINION REAL ESTATE & LOAN AGENCY "
FREER H. C., & CO., "
See cards.
GOODWIN & WILKINSON. *See adv on outside edge* "
Innes & Richards, "
Jones H. A., & Co., "
King Elliott H., "
Major & Pearson, "
Mellon H. A., "
Tatlow & Spinks, "
Rand Bros., "

ROBERTSON & CO.,

REAL ESTATE BROKERS,

Financial and Insurance Agents,

Notaries Public, &c.

Property of every description bought and sold on commission.

Estates Managed. Rents Collected.

P.O. Drawer R. VANCOUVER, B.C.

ROBERTSON & CO., Vancouver
See cards
VANCOUVER LOAN, TRUST, SAVINGS & GUARANTEE CO. LD., "
Andrew J. A., Victoria
Austin John J, "
B. C. L. & I. Agency, "
Bales J. C., "
British Columbia Board of Fire Underwriters, J. G. Elliott, secy., "
Burns James, "
CRANE, McGREGOR & BOGGS. *See head lines.* "
Croasdale H. E., "
Dalby, Ballentyne & Claxton, "
Findlay, Durham & Brodie, "
Flint & Williams, "
Hall, Geopel & Co., "
Finlayson Roderick, "
Heisterman H. F., & Co. "
Joyce A. P., & Co., "
Jones A. W. & Bridgman, "
Lowenberg, Harris & Co., "
Macgurn Fred. G., "
Monteith & Milligan, "
Nuttal T. C., "
RAYNER T. G. *See head lines.* "
Reid Joseph, "
Rithet R. P., & Co., "
RICHARDS F. G., jun., *See head lines.* "
Turner, Beeton & Co., "
WARD ROBT., & CO., *See adv p. 716*

Insurance Companies—Accident.

Accident of North America, New Westminster
London Guarantee & Acc. Co., "
Manufacturers, "
Travellers' of Hartford, "
Citizens, Kamloops
London Guarantee & Acc. Co., "
Sun, "
Citizens, Vancouver
London Guarantee & Accident Co., "
Manufacturers', "
Mutual Acc. Assn. of Manchester, "
Travellers', "
Accident, Victoria
Citizens, "
Great Western Mutual, "
London Guarantee & Acc. Co., "

F. G. RICHARDS, JUN., Real Estate, Financial and Insurance Agent, Notary Public. Correspondence solicited. 51 YATES ST., VICTORIA.

Manufacturers, Victoria
Sun Life & Acc., "
Travellers' Life & Acc., "

Insurance Companies—Fire.

Citizens, Kamloops
City of London, "
Royal, "
London & Lancashire, "
National, "
City of London, (and marine) Nanaimo
Commercial Union, "
Glasgow & London, "
Guardian, "
Hartford, "
Liverpool & London & Globe, "
London & Lancashire, "
National, "
Phœnix of London, "
Royal, "
Scottish Union & National, "
Ætna of Hartford, New Westminster
Atlas of London, "
British America Assr. Co. of Toronto, "
City of London, "
Commercial Union, "
Connecticut of Hartford, "
Guardian, "
Hartford, "
IMPERIAL. *See adv page 21.* "
London & Lancashire, "
London Assurance Corporation, "
NORTH BRITISH & MERCANTILE. *See adv page 4.* "
Phœnix of London, "
Queen, "
Royal Canadian, "
Royal of Liverpool, "
Western of Toronto, "
Etna, Vancouver
Atlas, "
British America, "
British Columbia, "
Citizens, "
City of London, "
Connecticut, "
Commercial Union, "
Eastern, "
Glasgow & London, "
Guardian, "
Hartford, "
IMPERIAL. *See adv. page 21* "
Lancashire, "
Liverpool & London & Globe, "
London Assurance Corporation, "
London & Lancashire, "
National of Ireland, "
NORTH BRITISH & MERCANTILE: *See adv page 4.* Vancouver
Northern Assr. Co., "
Manchester, "
Phœnix, "
Pacific Coast Fire Ins. Co., "
Royal Canadian, "
Royal of Liverpool, "
Scottish Union and National, "
Union of London, "
Western of Toronto, "
Ætna, Victoria
Anglo-Nevada Assur. Corp. of S. F., "
Atlas of London, "
British America of Toronto, "
British Columbia, "
Caledonia, "
Citizens, "
City of London, "
Commercial Union, "
Connecticut, "
Glasgow & London, "
Guardian, "
Hartford, "
IMPERIAL. *See adv. p. 21* "
Lancashire, "
Liverpool & London & Globe, "
London & Lancashire, "
London Assurance Corporation, "
National of Ireland, "
NORTH BRITISH & MERCANTLE *See adv. 4* "
Northern Assr. Co. of London, "
Norwich Union, "
Phenix of Brooklyn, "
Phœnix of London, "
Queen, "
Royal Canadian, "
Scottish Union & National "
South British F. & M. of New Zealand, "
Union Ins. Co., "
Western of Toronto, "

Insurance Companies—Life.

Equitable, Kamloops
Federal, "
Royal, "
Sun, "
Canada, Nanaimo
Citizens, "
Equitable, "
Federal, "
Royal, "
Travellers' Life & Accident, "
Confederation Life Assn., New Westminster
London & Lancashire, "
Manufacturers', "
Royal of Liverpool, "

McLENNAN & McFEELY, Importers of Artistic Hand-carved Mantels and Over Mantels, Grates, Tiles, Lamp Goods and Gas Fixtures. 70 YATES ST., Victoria. 132 CORDOVA ST., Vancouver.

Manufacturers', Rockford
British Empire Mutual, Vancouver
Canada, "
Citizens, "
Commercial Union, "
Confederation, "
Dominion of Waterloo, "
Equitable, "
London & Lancashire, "
Manufacturers, "
Mutual Life of N.Y., "
Mutual Reserve Fund, "
New York, "
North American, "
Provident Savings, "
Royal, "

STANDARD LIFE.
See adv p. 5 "
Sun, "
Travellers' Life & Acc., "
Union Mutual of Maine, "
British Empire Mutual, Victoria
Canada Life, "
Citizens, "
Confederation, "
Dominion of Waterloo, "
Equitable, "
London, "
London & Lancashire, "
Manufacturers, "
Mutual Reserve Fund, "
New York, "
North American, "

NORTH BRITISH MERCANTILE *See adv. p. 4,* "
Northern Assr. Co., "
Ontario Mutual, "
Provident Savings Assn., "
Royal, "

STANDARD. *See adv p. 5* "
Sun Life Accident, "
Travellers of Hartford, "
Union Mutual, "

Insurance Companies.—Marine.

Canton Ins. Office, New Westminster
California, Vancouver
Firemen's Fund of S.F., "
German Re Insurance Co., "
New York Board of Underwriters, "
San Francisco Union, "
Union Ins. Soc. of Canada, "
Western of Toronto, "
British & Foreign, Victoria
California, "
Canton Ins. Office, "
Commercial, "
Firemen's Fund of S. F., Victoria
German, "
London & Provincial, "
New Zealand, "
Reliance, "
South British of New Zealand, "
Straits, "
Thames & Mersey, "
Transatlantic, "
Underwriting & Agency Assn. of Lloyd's (Ld.), "
Union, "

Insurance Cos.—Plate Glass.

Dom. Plate Glass Ins. Co., Vancouver
Dom. Plate Glass Ins. Co., Victoria

Insurance Cos.—Steam Boiler.

American Steam Boiler Co. of N.Y., New Westminster

Interpreter.

Cumyow W. A. (Chinese), New Westminster

Investment Cos.

British Pacific Inv. Co., Vancouver
Vancouver Land and Securities Corporation, "

Iron & Brass Founders.

Dobenson T. & N. W., Nanaimo
Law Robert, New Westminster
New Westminster Foundry & Machine Co., Reid & Currie, "
Vancouver City Foundry, Vancouver
Albion Iron Works Co., Victoria
Vancouver Iron Works, "

Iron and Steel.

NICHOLLES & RENOUF, Victoria
See adv. on cover
Matthews, Richards & Tye, "
PRIOR E. G., & CO., "
See head lines.

Japanese Goods.

Galbraith J. F., Vancouver
Jin Sadao, "
Oriental Trader's Co. "
Davidge F. C., & Co., Victoria
Merchant, Futcher & Co., "
Moore C. F., & Sons, "

Jewellery, Watches, &c.

Fraser James. Chilliwack
Hunt Geo. C., Donald
Frazer James, Hope
Saucier Jean B., Kamloops

CEYLON TEA COMPANY,
CARRALL ST., VANCOUVER.
Pure Teas and Coffees. Our Pure Ceylon Teas beat all others. See you get the Ramaswany Brand, no other genuine.

Brown Joseph M.,	Nanaimo
Genone Vincent,	"
Roberts W. R.,	"
Smith John,	"
Crake Fred.,	New Westminster
Gifford Thos.,	"
Stirsky Frank, & Son,	"
Barber J. Guy,	Revelstoke
Crake F. J.,	Rockford
Davidson Bros.,	Vancouver
Eggert Jules, & Co.,	"
Grassie & Mason,	"
Jackson John Wm.,	"
Melvin John G.,	"
Peterson Alex.,	"
Stewart Chas. F.,	"
Ufford Albert,	"
Woodroofe Richard,	"
Claussen John,	Victoria
Clayton A. A.,	"
Dassonville Jules,	"
Davidson Bros.,	"
Jaques George,	"
Jenkinson Wm. H.,	"
Lange & Co.,	"
Parry George B.,	Victoria
Pennock W. H.,	"
Redfern Charles E.,	"
Wenger John,	"

Jute Bags.

CANADA JUTE CO., Montreal
See adv p 52

Laundries. *See also Chinese Directories.*

Williams James,	Esquimalt
Foster Alice Miss,	Nelson
Cascade,	Vancouver
Nelson James,	"
Ravenscroft Joseph,	Victoria
Roland & Smith,	"

Law Society.

Law Society of B. C., Victoria

Leather Belting.

ROBIN & SADLER, Montreal
See adv below

ROBIN & SADLER,

MANUFACTURERS OF

Leather ✻ Belting.

129 BAY ST., TORONTO.

2518, 2520 & 2522 NOTRE DAME ST., MONTREAL.

DEALERS IN

Cotton and Rubber Belting.

AGENTS IN VANCOUVER.

CRANE, McGREGOR & BOGGS, Insurance and Stock Brokers, General Agents Sun Life of Canada, Eastern Assurance Co. of Canada, Citizens Fire and Accident, &c., &c. 30 BROAD ST., VICTORIA

Leather Findings.

Maynard Richard, Victoria

Library.—Public.

City Library, Victoria

Life Preservers.

AULD JOHN, Montreal.
See adv p. 7

Lime Kilns and Dealers.

Raymond J., Cobble Hill
Maltby Richard, Colwood
Fernie Peter C., Lake
Saanich Lime Kilns, J. Wrigglesworth, South Saanich
Cook Wm. S., Vancouver
McDowell John, "
Vancouver San Juan Lime Co., "
Saanich Lime Co., J. Wrigglesworth, sec. and mgr., Victoria

Liquors—Wholesale. *See Wine and Spirit Merchants.*

Lithographers.

COLONIST, Victoria

Live Stock Dealers.

Dickie Robert, Chilliwack
Flock John Thos., Drynock
Page H. F., Riverside
Jackson Jas. A., Victoria

Loan Office.

Kirschberg & Lansberg, Victoria

Loggers.

Ingersoll John, Alert Bay
Anderson Henry, Otter Point
McKinnon Michael, Oyster Harbor
Cromarty William, Popcum
Wiles C. H., Port Haney
Armstrong Harley F., Somenos

Livery Stables.

Halliday James, Clinton
Mackenzie J. C., Duncans
Howard John Thos., Esquimalt
Blair James. Kamloops
Dominion Hotel Stables, Mrs. Nelson, "
Hornby Thos., "
O'Brien & Dunlop, Nanaimo
Thompson & Scoville, "
Gilley Bros., New Westminster
Huff & Simpson, "
Plummer & Burton, "
Townsend W. B., "
Liberty James, Revelstoke
Steves Walter H., Steveston
Black & Wilkinson, Vancouver
HARVEY M. A. *See adv. p. 416* "

DOMINION
REAL ESTATE
AND LOAN AGENCY.

137 Cordova St., Vancouver, B.C.
133 B Street, Mission, B.C.

CITY LOTS AND FARM LANDS AGENTS.

MUTUAL LIFE INSURANCE CO'Y of New York.

Gurney Cab Co., Vancouver
Janes T. J., "
Queen Bros., "
Leatherdale & Smith, "
Barlow Thomas, Victoria
Bowman W. G., "
Courtney Henry, "
Crossier O. M., "
Ewing Jas., "
Garnett E. T., "
Rasure Geo. W., "
Victoria Transfer Co., "
Wood J. H., "
Kilpatrick Wm., Wellington

Loans. *See also Banks and Mortgage Cos.*

Canadian & American Mortgage & Trust Co. (Ltd.,) Vancouver "
CASEMENT & CREERY, *See adv on back cover.,* "
DOMINION REAL ESTATE AND LOAN AGENCY, *See adv. on front cover and cards.* "
VANCOUVER LAND & SECURITIES CORPORATION (LD.), "
See adv on cover and page 476 "
Pemberton & Son, Victoria

Locksmith.

Smith Arthur Victoria

Lubricating Oil Mfrs.

Duffy D. A., & Co., Victoria

Lumber Dealers. *See also Saw and Planing Mills.*

Buchanan G. O., Ainsworth
Brunette Saw Mill Co., Vancouver
Hastings Saw Mill Co., "
Leamy & Kyle, "
Moodyville Lumber yard, "
Port Moody Lumber yard, "
Royal City Saw & Planing Mill, "
Vancouver Saw Mill Co., "

Pacific Land and Loan Exchange. } Real Estate, Financial and Insurance Agents, 314 CORDOVA ST., VANCOUVER.

King M., Victoria
Lee G. W. R., & Co., "

Machinery.

STRICKLAND & CO., New Westminster
See adv on cover
NICHOLLES & RENOUF, Victoria
See adv on cover
Spratt & Gray, "
GARDNER ROBERT & SON. *See adv p 4.* Montreal

Machinists.

Wenborn R. J., Nanaimo
New Westminster Foundry & Machine Co., Reid & Currie New Westminster
Thurlbourn J., "
B. C. Iron Works Co., Vancouver
V. C. F. & M. W. Co., "
Albion Iron Works Co., Victoria
Newbigging & Anderson, "
Smith Arthur, "
Spratt & Gray, "
Vancouver Iron Works, "

Manufacturers' Agents. *See also Commission Merchants.*

ROSS GEORGE, & CO., Montreal
See adv p 8
Ogle Campbell & Co., New Westminster
Strickland & Co., "
Leonard W. L., & Co., Vancouver
Macaulay James, "
MAJOR & ELDRIDGE, "
See adv outside edge.
Romans S. ., & Co., "
Stevens Geo., "
Anderson E. G., & Co., Victoria
Beckwith J. L., "
Carmichael E. B., "
Cooper R. E., "
Gordon Wm., "
King Chas. R., "
Mason T. G., "
Mitchell James, "

RICHARDSON & HEATHORN,
Manufacturers' and
IMPORTERS' AGENTS.
WAREROOMS:
42 YATES STREET,
VICTORIA.

RICHARDSON & HEATHORN, Victoria
Williams & Fraser, "

Marble Works.

Henderson Alex., Nanaimo
Hamilton Alex., New Westminster
Wade Philip, Vancouver
Fisher James, Victoria
Mortimer John, "
Philips Joseph E., "
Rudge Geo., "

Marine Stores. *See Ship Chandlers.*

Match Factory.

B. C. Match factory, Thos. Hendry, Victoria

Men's Furnishings—Wholesale.

Carscaden, Peck & Co., Vancouver
Lenz & Leiser, Victoria
Strouss C., & Co., "

Mercantile Agency.

Dun, Wiman & Co., Victoria

Merchant Tailors.

Matheson Malcolm, Kamloops
McPhail Duncan, "
Smith Robt. E. "
Brown James M., Nanaimo
Caldwell & Lewis, "
Davis & Beveridge, "
Garner Edwin, "
McKenzie Wm. Robert "
Morgan & Comerford "
Beggs Wm. F., New Westminster
Hird Edwin "
McDougall John Arch., "
McRae Alex., sen., "
McRae M. A., "
Manson J. S., "
Matheson M., "
Walker Guy "
Evans David, Vancouver
Morrison John W., "
Mortimer Bros., "
Murphy W., "
Quinn W. J, "
Simpson Bros., "
Stirian G. S., & Co., "
Tyson James, "
Calvert John, Victoria
CAMPBELL D., & CO., "
See gold line on cover
Gilmore & McCandless, "
Gregg A & Son, "
Leask James C., "
McCallum John, "
McCorkall & Wall, "

WOODS & POLLEY, Real Estate Brokers, Conveyancers and Notaries Public. Cor. Columbia & Mackenzie St., NEW WESTMINSTER. Tel. 110. P.O. Box 121.

Matthews Robert J., Victoria
Pierre J. T., "
Potts H. A., & Co., "
Roberts Richard, "
Sharp David, "
Sheret G. F., "
Simpson Donald, "
Taylor Chas. M., "

Metal Cornice Makers.

PERRY & HALL, Victoria
See adv p. 686
McLENNAN & McFEELY, Vancouver & Victoria
See head lines.

Metal Merchants.

ROBERTSON THOMAS, & CO. *See adv p* 11. Montreal

Midwives. *See also Nurses.*

Pusey Mrs. James, Esquimalt
Inge Mrs. Esther, Vancouver
Arnold Mrs., Victoria
McGregor Mrs., "

Millinery—Wholesale.

SKENE WILLIAM, Vancouver
See adv p 465

Millinery. *See also Dry Goods.*

Rae Mrs. Wm., New Westminster
Blair Miss Ada A., Vancouver
Hanafin Mrs. Kate., "
Kearny Miss Augusta, "
Logan Miss Minnie, "
McLeod Wellesley "
Haughton T., & Co., Victoria
Jenkens & Stevens, "
Whitlaw Mrs. K., (Estate), "
Wooldridge E. & M., "

Mill Supplies. *See also Hardware.*

ROBIN & SADLER, *See adv p* 756 Montreal
STRICKLAND & CO., New Westminster
See adv on cover.
NICHOLLES & RENOUF, Victoria
See adv on cover.
PRIOR E. G., & CO., "

Mining Brokers.

Cochrane A. H. B., & Co., Golden
Selons Harold, Nelson
HAMBER THYNNE & HENSHAW, Nelson & Vancouver
Jowett & Haig, Revelstoke
Thomson J. W., "

C. S. F. Hamber, NELSON. A. G. Thynne, Chas. G. Henshaw, VANCOUVER.

HAMBER, THYNNE & HENSHAW,
METAL-o-BROKERS,
AND COMMISSION AGENTS.
P.O. Box 726. Tel. No. 106.
OFFICES. McConnell Block, 348 Water St., VANCOUVER, and 105 West Baker Street, NELSON, B.C.

Mining Experts.

Swan Alex. Granite Creek
Labaw Dr., Nelson

Mining Companies.

Jew-Seng-Yet Mining Co., Alexandria
The Hidden Treasurer, Cherry Creek
Perry Creek Gold Mining Co., Fort Steele
Bain & Boyd, Illecillewaet
Corbin & Kennedy, "
Illecillewaet Mining Co., "
Selkirk Mining and Smelting Co., E. G. Tilton, Mgr., "
Laura Hydraulic Co., Kettle River
Hall Bros., & Co., "Silver King," Nelson
Hendricks' Smelting and Mining Co., "
Poorman Mining Co., Eagle Creek, "
Eureka Mine, John Douglas, mgr., Rock Creek
Asbury W. G., Rockford
Henderson Geo., Starr mines, "
Jones & Heardon, "
Nicola Milling and Mining Co., Wm. Crail, mgr., "
Patterson W. D., "
Wright G. B., Idaho Mountain, "
Anglo-American Mining Co., Vancouver
Alice and Emma Mining Co., Victoria
B. C. Milling and Mining Co., "
Burns Mountain Mining Co., "
Howe Mining Co. (Ld.), "
New Eureka Silver Mining Co., "
Perry Creek Gold Mining Co. (Ld.), "
Selkirk Mining and Smelting Co., "
Victoria Hydraulic Mining Co. (Ld.), "
Fraser River Gold Gravel Syndicate Co., Yale

T. G. RAYNER, } FIRE AND LIFE INSURANCE.
6 Trounce Avenue, Victoria.

Mining Engineers and Surveyors.

Davys Montagu S., Nelson
BREDEMEYER W., Vancouver
See adv. p. 383.
Dunlevy Peter C., Victoria

Mortgage Companies.

See also Loan and Financial Agents.

Canadian and American Mortgage and Trust Co., Vancouver
Northern Counties (of Eng.) Inv. Trust, "
United Trust Co. of Liverpool, "
Canadian Pacific Land and Mortgage Co., Victoria

Music Dealers. *See Pianos and Organs.*

Lennie H. H., & Co., New Westminster
Waitt W. M., & Co., Victoria

Music Teachers.

Anderson Miss Jennie, Victoria
Bridges Mrs. George, "
Brown Prof. H., "
Granat Rud. (violin), "
Haynes Prof. Wm., "
Herman Wm., "
Lintott Prof., "
Pferdner Emil, "
Seaton Mrs. H. F., "
Sharpe Prof. H. S., "
Sidney Thomas, "
Spohr Fritz Prof., "
Wilson Mrs. S. D., "

Naval Architect.

Waddington James F., Victoria

Navigation Companies.

Columbia & Kootenay Steam Navigation Co. (Ld.), Revelstoke
Union Steamship Co., Vancouver
CANADIAN PACIFIC NAVIGATION CO. *See adv. p.* 611 Victoria.
Oregon Railway and Navigation Co., "

Newspapers & Periodicals.

Kootenay Miner, Huston
Inland Sentinel, Hugh McCutcheon, Kamloops
Free Press, George Norris, Nanaimo
Ink & Allan, Nelson
British Columbian, New Westminster
Truth, "
Kootenay Star, Revelstoke
News Advertiser, daily, Vancouver
Telegram, daily, "
World, daily and weekly, "
Colonist, Ellis & Co., Victoria
The Times, "

Notaries. *See also Miscellaneous Directory, page*

Mellard Samuel, Chilliwack
Cochrane W. Maurice, Kamloops
Whittier Wm. H., "
Pittendrigh G., New Westminster
Woods & Polley, "
Thomson James Wilson, Revelstoke
Chadsey G. W., Sumas
Austin John J., Victoria

Nurserymen.

Coverdale Thomas, Chilliwack
Ashley Thomas, Esquimalt
McKee Wm., Ladner's Landing
Hutcheson Ernest, Mainland Nursery, "
Armstrong W. D., Lansdowne
Webber D. C., Port Hammond
Henry George W., Port Hammond "Nursery," "
Murray John, Spence's Bridge
Drummond W. J., Steveston
Steves Wm. H., "
Flint & Williams, Victoria
Higgins W. R., & Co., "
Jay & Co., "
Johnston P. T., & Co., "
Knight George H., "
McTavish George A., "
Oliver John, "
Perrin G. A., & Co., "
Rayner T. G., "
Richards F. G., "
Smith W. H., "
Thain E. J., "
Walker, Pemberton & Dumbleton, "
Bickle Ed. W., Wellington

Nursery Agent.

Clark Wyman (Fonthill), Victoria

Nurses. *See Midwives.*

Oatmeal Bags.

CANADA JUTE CO.
See adv. p. 52 Montreal

Oatmeal Mill.

Brackman & Ker, South Saanich

Oil Merchants. *See also Hardware.*

E. G. PRIOR & CO. { VICTORIA. { Farmers', Builders', Loggers' Supplies. Finest Stock in the Province.

Standard Oil Co., C. C. Morrell, Vancouver
Skidegate Oil Co., Queen Charlotte Islands, Victoria

Oil Trader.

Logan George, Victoria

Opera Houses.

Herrings, New Westminster
Imperial, Vancouver
Victoria, Victoria

Opticians. *See also Jewellers.*

Hyams Samuel S., Victoria

Oriental Goods.

Galbraith J. F., Vancouver
Oriental Traders Co. (Ld.), "
Marchant, Futcher & Co., Victoria

Organs. *See Pianos and Organs.*

Ornamental Wire Works.

Greenway Richard, Victoria

Packers.

Wilson E. S., & Co., Ainsworth
Hutchison Thomas, Alkali Lake
Rosette Joseph, "
Thompson Malcolm, Ashcroft
Huerto Santiago, Chimney Creek
Valenzuela Rafael, Dog Creek
Hoover & Craddock, Nelson
Lawrence Joseph, Okanagan Mission
Stevens Joseph, 150 Mile House
Villa Pedio, "
Laronde Charles, Quesnelle
Wilson E. S. & Co., Revelstoke
Jones Robert, Vernon

Painters—House, Sign and Ornamental.

Marshall Bros., Chilliwack
Bacon Chas., Kamloops
Davis Henry, "
Foster Bros., Nanaimo
Grimmer L., New Westminster
Murray & Fry, "
Perkins James H., "
Bloomquist —, Vancouver
Clarkson & Mayne, "
Davis & Taylor, "
McKay & Ross, "
Nelson & Kelly, "
Rogers Jonathan, "
Seydon & McGarrigle, "
SPILLMAN EDMOND. "
See card.

E. SPILLMAN,

Fresco and Scene Painter.

Plain Painting, Paper-Hanging,

Tinting, Graining, Hardwood Finishing and

WALL DECORATING,

Of Every Description.

112 Hastings St., Vancouver.

P.O. Box 577.

Brown H. G., Victoria
Dissett & Wark, "
Harrison Eli, "
Hopfenzitz J. L., "
Lettice Robt., "
Medana R., & Co., "
Mellor J. W., "
Mitchell Thos., "
Randall H. B., "
Sears Joseph, "
Sturdy F., & Son, "
Summers Francis, "
Wilkins J. B., "

Paints and Oils. *See also Hardware and Painters.*

FERGUSSON, ALEXANDER & CO. *See adv p. 22* Montreal
Murray & Greig, New Westminster
Godfrey A., & Co., Vancouver
NICHOLLES & RENOUF, Victoria
PRIOR E. G., & CO., "

Paper Makers.

CANADA PAPER CO., Montreal. *See adv p 3*

Pawnbrokers.

Reidt Wm., New Westminster
Hirschberg & Marymount, Vancouver
Aaronson A. A., Victoria
Kirschberg & Landsberg, "

Photographers.

Coughlan W. P., Nanaimo
Sampson John, "
Mountain & Heckley, New Westminster
Thompson Stephen J., "
Bailey & Neelands (landscape), Vancouver
Stanley Bros, "
Fleming Bros., Victoria
Hall & Lowe, "
Jones Bros., "
Maynard Mrs. R., "
Savannan John, "

F. G. RICHARDS, Jun. Real Estate, Financial and Insurance Agent. Fire, Life and Accident Insurance. Farm, Timber, Coal and Mineral Lands for Sale. Correspondence Solicited.
51 YATES STREET, VICTORIA.

Trueman & Caple,	Victoria
Vancouver Photo. Co.,	"
White John,	"

Physicians and Surgeons.

Pybus —,	Alberni
Watt Hugh,	Barkerville
Belcher Fred.,	Chilcoten
Henderson John C.,	Chilliwack
McLean Donald,	"
Sanson Geo.,	Clinton
Scharschmidt Percy F.,	Comox
Rowbotham John H.,	Cowichan
Dickson Lindsay Fred.,	Cowichan Lake
Dickson Lindsay F.,	Duncan
Watson Marehurst,	"
Walkem W. W.,	East Wellington
Elliott George,	Grohman
Clarke Sibree,	Kamloops
Furrer Edward,	"
Tunstall Simon J.,	"
Reinhardt G. W. A. T.,	Ladner's Landing
Ardagh Vernon,	Metlakahtla
Bodington George A.,	Matsqui
Davis L. T.,	Nanaimo
Praeger E. A.,	"
Rice Peter J.,	"
Bentley Richard Irving,	New Westminster
Cooper H. M.,	"
Fagan Charles J.,	"
Hall Thos. Sylvester,	"
Kent Wm ,	"
Maclean I. M.,	"
McLean Donald,	"
Smith W. A. DeWolf,	"
Walker R E.,	"
Bolton A. E.,	Port Simpson
Rcbotham John Harrison,	Quamichan
Chipp John,	Quilchena
Offerhaus E. J ,	Spallumcheen
Beckingsale D. L.,	Vancouver
Belle-Irving Duncan,	"
Brydon-Jack W. B.,	"
Carroll John T.,	"
Cote S.,	"
Hall E. A.,	"
Johnston Geo. David,	"
Langis Henry E.,	"
Lefevre J. M.,	"
McAlpine Dougald L.,	"
McGuigan W. J.,	"
Mills John A.,	"
Milne Thomson,	"
Robertson Arch. M.,	"
Thomas Adolphe Harrison,	"
Whetham James,	"
Wilson D. H.,	"
Bulmer T. S.,	Victoria
Callahan Michael,	"
Crompton —,	"
Davie J. C.,	"
Duncan John A.,	"
Garrow J. K.,	"
Hall F. W.,	Victoria
Hall J. L.,	"
Hall J (homœopathic),	"
Hannington Ernest B. C.,	"
Hassell E. S.,	"
Helmcken James D.,	"
Helmcken John S.,	"
Jones W. H. Macnaughton,	"
Matthews Joseph B.,	"
Milne Geo. L.,	"
Morrison Richard,	"
Newcombe C. F.,	"
Powell I. W.,	"
Redmond Wm.,	"
Renwick William,	"
Richardson W. A.,	"
Wade Mark S.,	"
Eberts Duncan W.,	Wellington
Pearse Arthur W.,	Yale

Piano Manufacturers.

Goodwin & Co.,	Victoria

Pianofortes and Organs.

Carter Thos. & Wm.,	Vancouver
Painton —,	"
Prest Thos ,	"
Fletcher Thos. W.,	Victoria
Lombard Chas. A., & Co.,	"
Waitt M. W., & Co.,	"
WARD ROBERT, & CO.,	"

See adv p 716

Piano Tuners.

Spear W. S.,	Nanaimo
Bourne Frank,	Victoria
Finlayson John E.,	"
Owen Arthur F.,	"

Plaster Ornament Manufacturer.

Keller J. W.,	Victoria

Pottery.

Hammer Jos.,	North Surrey
Alderly Brick & Terra Cotta Works,	Victoria
British Columbia Pottery & Terra Cotta Works,	"

Picture Framers.

Hastie & Erskine,	Vancouver
Hardiman T. R.,	"
Somers Joseph,	Victoria

Planing Mills and Sash and Door Factories. *See Saw and Planing Mills*

Royal City Saw & Planing Mills Co.,	New Westminster
Cassady Geo., & Co.,	Vancouver
OYAL CITY SAW AND PLANING MILLS CO. *See adv on front cover.*	Vancouver

McLENNAN & McFEELY, Dealers in Stoves, Ranges, Agate ware, Lamps, Cutlery, Brass Goods, &c.
70 Yates St., VICTORIA. 132 Cordova St., VANCOUVER.

Johnston, Walker & Flett, Victoria
Gray Sam., "
McIntosh Robert, Pioneer, "
MUIRHEAD & MANN. "
See adv p. 678
Smith & Clark, "

Plate Glass. *See Hardware.*

NICHOLLES & RENOUF, Victoria
See adv on cover.
PRIOR E. G., & CO., "
See head lines.

Plumbers' and Gasfitters' Supplies.

ROBERTSON THOS., & CO.,
Montreal. *See adv p. 11*
Prest Thos., Vancouver

Plumbers and Gasfitters.

Cunningham Bros., New Westminster
Cosman W., & Son., Vancouver
McLENNAN & McFEELY, "
See head lines
Scoullar E. S., & Co., "
Blake Chas. R., Victoria
Braden & Stamford, "
Burns L. G., "
Colbert & Warner, "
McLENNAN & McFEELY,
See head lines Victoria
Norris J. T., "
Wilson A. & W., "

Pork Packers. *See Butchers.*

Powder.

Pacific Powder Works of Hamilton Powder Co., Northfield
CURTISS & HARVEY, Victoria
Giant Powder Co. of S. F., "
Hamilton Powder Co., "

Printers—Book and Job. *See also Newspapers.*

Columbian, New Westminster
Lewis & Greig, "
Morey H., & Co., "
Truth, "
Evans & Hastings, Vancouver
Mathison R, jun., "
News Advertiser, "
Telegram Printing & Pub. Co., "
Trythal W. J., "
Cohen James A., Victoria
Colonist, "
Miller Munro, "
Waterson H. G., "

Telephone No. 36. P.O. Box 307.

COAL

—AND—

PRODUCE.

CROWDER & PENZER.

Produce Merchants.

Mathers & Milligan, New Westminster
Nelson A. M., "
Townsend Wm. B., "
Arkell Henry, Vancouver
COUTH ROBT., *See Ad. p. 395* "
CROWDER & PENZER.
See cards. "
Craig G., "
Knowler William E., "
McADAM & PICKARD "
See cards "
MAJOR & ELDRIDGE. "
See adv
Smith & Burton, "
Stevens & Burpee, "
Weeks W. S., & Co., "
Baker R., & Son, Victoria

Poultry Farmers.

Smith J. S., Chilliwack
Moore R. B., Rockford
Livingstone Wm., Savonas Ferry

Private Schools.

Fox Miss C. G.,
Galloway Miss, Kindergarten,
St. Anne's, R. C., Kindergarten,

J. McADAM. T. W. PICKARD

McADAM & PICKARD,

Produce and Commission Agents.

BUTTER A SPECIALTY.

Westminster Ave., - Vancouver.

CEYLON TEA COMPANY,
CARRALL ST., VANCOUVER.
Pure Teas and Coffees. Our Pure Ceylon Teas beat all others. See you get the Ramaswany Brand, no other genuine.

Pump Factory.

Street & Mowbray, Duncans

Quarries.

Phillips J. E., Granite, Cobble Hill
New Castle Sandstone, Nanaimo
Nelson Island Granite Co., Nelson Island

Railways.

CHICAGO, ST PAUL MINNEAPOLIS & OMAHA RY.
See Adv p. 6
New Westminster Southern Ry., New Westminster
Shuswap & Okanagan Ry., Sicamouse

CANADIAN PACIFIC RY.
See Ad. p. 14 Vancouver
Northern Pacific Ry., "
Union Pacific Ry., "
Canadian Pacific Ry., Victoria
Esquimalt & Nanaimo Ry., "
Northern Pacific Ry., "
Oregon Railway & Navigation Co, "
Union Pacific Ry., "

Railway Supplies

ROBERTSON THOS., & CO., Montreal
See adv p 11

Roofing and Building Material.

PETERSON J. W., & CO., Montreal. *See adv p 13*

Real Estate.

Trethewey Wm. G., Maisqui
Field & Dempster, Nanaimo
Hawthornthwaite & Co., "
King Alfred Geo., "
Leighton Wm. K., "
McLain G. A., "
McKenzie C. C., "
Planta & Norris, "
Smith Donald, "
Whiffin Edward W., "

NEW VANCOUVER COAL MINING & LAND CO. "

C. S. J. Hamber, NELSON. A. G. Thynne, Chas. G. Henshaw, VANCOUVER.

HAMBER, THYNNE & HENSHAW,
METAL -o- BROKERS,
AND COMMISSION AGENTS.
P.O. Box 726. Tel. No. 106.
OFFICES. McConnell Block, 348 Water St., VANCOUVER, and 105 West Baker Street, NELSON, B.C.

Herbert G. Ross. Reginald C. Blaker.
H. G. ROSS & CO.,
REAL ESTATE,
Insurance, Financial, Shipping and Commission Agents,
642 Columbia Street,
NEW WESTMINSTER.
Tel. 140. P.O. Box 272

Selons Harold, Nelson

HAMBER, THYNNE & HENSHAW, "
Chipman Morgan & Co., New Westminster
Coulthard & Co., "
Cross G. H., & Co., "
King W. R., & Co., "
Lowenberg, Harris & Co., "
Major & Pearson, "
Mackenzie A. B., & Co., "
Mowat & Sloan "

MACKINTOSH S. T., & CO.
See adv on back cover "
Rand Bros., back "
ROSS H. G., & CO. *See cards* "
Walker W. C., & Co., "
WOODS TURNER & GAMBLE. *See adv on cover* "
Prentiss & Upper "
Trapp T. J., "
WOODS & POLLEY. "
See head lines
Jowett & Haig, Revelstoke
Kootenay Smelting & Trading Syndicate, "
Thomson James Wilson, "
Drummond W. J., Steveston
Chadsey Geo. W., Sumas
Alcock Alfred John, Vancouver
Acorn & Matthews, "
Anderson R. A., & Co., "
Arthur Edward John, "
Archer & Co., "
Buxton J. M., & Co., "
Deane & Searle, "
Barker & Mackay, "
Barker Robert, "
BEATTIE A. MURRAY, "
See Cards "
Bewicke & Wulffsohn, "
Bodwell Bros., "
Brown E. A., "

CRANE, McGREGOR & BOGGS, Financial Agents. Money loaned, Interest and Rents collected, Conveyancing, &c. 30 BROAD ST., VICTORIA.

A. MURRAY BEATTIE,

AUCTIONEER and APPRAISER,

Real Estate Broker and Financial Agent.

Sales conducted in the City and District. Real Estate Sales a Specialty.

CORDOVA ST., VANCOUVER.

Galland & Johnston,	Vancouver
Canadian Pacific Ry. Co.,	"
Chipman, Morgan & Co.,	"
Devine, John & Son	"
DeWolf & Munroe,	"
DOMINION REAL ESTATE & LOAN AGENCY *See adv. on front cover and cards*	
Douglas & Green,	"
GOODWIN & WILKINSON *See adv bottom outside edge*	"
Dunbar Chas. L.,	"
Edmonds Henry V.,	"
Egerton James,	"
Fox Edward L.,	"
FREER H C., CO. *See Cards*	
Giles Defois,	"
Granville Frank W.,	"
Graveley Walter E.,	"
Haines & Smith,	"
Hall J. R.,	"
Healey J. A, & Co.,	"
Holman Andrew,	"
Holman & Ferris,	"
Holland J. M., & Co.,	"

DOMINION

REAL ESTATE

AND LOAN AGENCY.

137 Cordova St., Vancouver, B.C.
133 B Street, Mission, B.C.

CITY LOTS AND FARM LANDS AGENTS.

MUTUAL LIFE INSURANCE CO'Y of New York.

H. C. FREER & CO.,

REAL ESTATE BROKERS,

General Agents for B.C. of the

CITIZENS INSURANCE CO'Y.

167 Cordova, Cor. of Cambie St.

P.O. Box 477. Telephone 212.

Innes & Richards,	Vancouver
Jones H. A., & Co.,	"
Judd E. J., & Co.,	"
Johnson & Co.,	"
Lees & Dawson,	"
Lobb W. S,	"
Mackay Geo. Grant,	"
Major & Pearson,	"
Mellon H. A.,	"
Morrison James,	"
Mutrie & Brown,	"
Orr, Black Co.,	"
PACIFIC LAND & LOAN EXCHANGE, *See head lines*	"
Phillips E. Lindsay,	"
Powis J., & Co.,	"
Prest Thos.,	"
Rand Bros.,	"
ROBERTSON & CO., *See cards.*	"
Rounsfell & Co.,	"
Schofield F.,	"
Shannon & McLachlan,	"
Tatlow & Spinks,	"
Vancouver City Land Co.,	"
Vancouver Loan, Trust, Savings and Guarantee Co., Ld.,	"
Weeks W. S., & Co.,	"

ROBERTSON & CO.,

REAL ESTATE BROKERS,

Financial and Insurance Agents,

Notaries Public, &c.

Property of every description bought and sold on commission.

Estates Managed. Rents Collected.

P.O. Drawer R. VANCOUVER, B.C.

Pacific Land and Loan Exchange. } Real Estate, Financial and Insurance Agents, 314 CORDOVA ST., VANCOUVER.

Whetham & Co., Vancouver
Williams A. B., "
White William, "
Coryell & Burnyeat, Vernon
Austin John J., Victoria
B. C. Land & Investment Agency, "
Baker E. C., "
Barrett & Carpenter, "
Billinghurst E. E., "

BOURCHIER, CROFT & MALLETTE. *See map facing p 593.* "

Cameron & Co., "
Carmichael H., "

CRANE, McGREGOR & BOGGS. *See head lines.* "

Croasdale H. E., "
Dalby, Ballentyne & Claxton, "
Danby Wm. H., "
Devlin Joseph C., "
Flint & Williams, "
Green Chas., & Co., "
Hall, Goepel & Co., "
Hawthornthwaite & Co., "
Hayes John C., "
Heisterman H. F., & Co., "
Higgins W. R., & Co., "
Irving & Haywood, "
Johnson E. M., "
Johnston Jas., "
Jones A. W. & Bridgman, "
Joyce A. P., & Co., "
Kaye, Quick & Cruickshank, "
Leet J. M., "
Lowenberg, Harris & Co., "
Mason W. H., & Co., "
Page C. M., & Co., "
Pauline F., & Co., "
Pemberton & Son, "
Perrin Geo. A., & Co., "

RAYNER T. G. *See head lines.* "

Reveley capt. Fred., "

RICHARDS F. G. jun. *See head lines.* "

Robinson & Fielding, "
Routledge W. R., & Co., "
Stone & Norquay, "
Thain Edward J., "
Toller A., "
Trutch J., land comm. E. C N. Ry., "
Wake G. F., "
Walbey W. H., & Co., "

Rice Mills.

VICTORIA RICE MILL. *See adv p 713* Victoria
Hall, Ross & Co., "

Roofers.

McLENNAN & McFEELY *See head lines* Victoria
PERRY & HALL. *See adv p 686* "

Roofing Material

PATERSON J. W. & CO., Montreal *See add p 13*

Rubber Belting

CANADIAN RUBBER CO., Montreal *See add p 11*
ROBIN & SADLER " *See adv. p 756*

Rubber Goods.

CANADIAN RUBBER & CO., Montreal *See adv p. 11*

Restaurants.

Cosmopolitan, Chas. Karst, Nanaimo
Criterion, W. H. Philpott, "
Delmonico, Hugh Dempsey, "
Poodle Dog, Wm. T. Stevens, "
Merchants Exchange, W. E. Mortimore, New Westminster
Occidental, Phil. H. Smith, "
Albion, Vancouver
Belmont, H. Dogan, "
Chipman Henry, "
Cosmopolitan, Haywood & Aubry, "
Farmer I. D., "
Grotto, H. Schwahn. "
McDowell Wm., Palace, "
Popular, Mrs. Walker, "
Pulman, P. Gorman, "
Delmonico, E. Escalet, Victoria
Levy Joe, "
Lorne, Crossman & Wilson, "
Moffat John, "
New York, Miss Nellie Johnson, "
Poodle Dog, Louis Marboeuf, "
Saunders Mrs. E. J., "
Steitz's, "
Victoria, Mrs. Isabella Fenwick, "
Young M. & L., "

Saddlers and Harnessmakers.

McKay L., Ashcroft
Kipp Andrew, Chilliwack
Bell A. J., Duncans

WOODS & POLLEY, Real Estate Brokers, Conveyancers and Notaries Public. Cor. Columbia & Mackenzie St., NEW WESTMINSTER. Tel. 110. P.O. Box 121.

SAFES! SAFES!

No Make to compare with

GOLDIE & McCULLOCH'S

FIRE AND BURGLAR PROOF SAFES.

Prices and terms furnished by

ROBERTSON & CO., Agents for B.C.

P.O. Drawer R, VANCOUVER.

Davidson E. C.,	Kamloops
Roadley Thos.,	"
Frane Richard,	Lansdowne
McNeill Edward,	Nanaimo
Douglas & Davison,	New Westminster
Newton & Meyer,	"
Ortolan Clement,	Okanagan Mission
Frayne Richard,	Spallumchen
Hawley C. M.,	Vancouver
Wilson & Blakie,	"
Davidson E. C.,	Vernon
Mann & Heron,	Victoria
Newbury Wm.,	"
Norris Fred.,	"
Carter Geo. C.,	Yale

Safes—Fire and Burglar Proof.

GOLDIE & McCULLOCH,
Robertson & Co., agents, Vancouver

Sail Makers.

Jones C. H.,	Vancouver
Bennett & Burns,	Victoria
Jeune Bros.,	"
Sears Dean S.,	"

Saloons—*See also Hotels and Restaurants.*

Bendixen Mrs,	Barkerville
Forrest William,	"
Walker Sam.,	"
Driscoll Michael Barnard,	Barnard
McLeod John A.,	Cache Creek
Peck T. E.,	East Wellington
Ship Inn, Henry Harris,	Esquimalt
Smith W. B., Coach Horse,	"
St. George's Inn, P. J. McDonald,	"
Wallace James,	Granite Creek
Guilleume Victor,	Kamloops
Halfway House, Jas. Parrott,	Nanaimo
Identical, Norman Smith,	"
New Castle House, Sam. Fox,	"
Old Flag Inn, J. E. Jenkins,	"
Ward & Corning,	Nelson
Cleveland, J. & W., Bremner,	New Westminster
Grotto, Wm. Collier,	"
Merchants Exchange, James Punch,	"
Occidental, James C. Gray,	"
Steamboat Exchange, J. M. Blakie,	"
Moffatt John,	108 Mile House
Hamilton & Rightsman,	Revelstoke
Ideal, Wm. Haley,	"
Prairie Tavern, Geo. Camp,	South Saanich
York Thos. F.,	Upper Sumas
Atlantic Beer Hall, Swan & Doering,	Vancouver
Bay View, Kent & Talcott,	"
Bodega, A. J. Macpherson,	"
Boulder, J. E. Davis,	"
Club Saloon, Wm. D. Ferris,	"
Fountain, R. Minaty,	"
Germania Beer Hall,	"
Grotto, E. Schwahn,	"
Jubilee, John H. Johnston,	"
Office, McKay & McIvor,	"
Opera Resort, John Sparrow,	"
Real Estate, Ross & Co.,	"
Terminus, Swanson & Swan,	"
Trivoli, Max Ogens,	"
Adelphia, Murphy & Brown,	Victoria
Albion, H. Harrison,	"
Avenue Retreat, J. W. Meldram,	"
Bank Exchange, Sauer & Wood,	"
Bay View, Ridehalgh,	"
Beehive, James Cowie,	"
Belmont, A. C. Flewin,	"
Blue Post, S. Clay,	"
Boomerang, V. Jensen,	"
Brown Jug,	"
Caledonia, James Daley,	"
Capitol, Thos. Flewin,	"
Carpenter J.,	"
Club, Mrs. Roller,	"
Coach & Horses, Wm. B. Smith,	"
Daley James,	"
David M. D.,	"
Everett Patrick,	"
Garrick's Head, E. W. Spencer,	"
Germania, Sieward & Ritler,	"
Grotto, Wm. McNiff,	"
Harrison Henry,	"
Henly Henry,	"
Humboldt House, Chas. Monk,	"
Jewell, Chas. Payden,	"
Jubilee, John H. Gaerdes,	"
King's Head, White & Maurman,	"
Levy Joseph,	"
Lion Brewery Saloon, George Fairbrother,	"
London Harmony, J. W. Phillips,	"
Market Exchange, Geo. Thompson,	"
Monarch, Close & Johnson,	"
New Inn, John Doran,	"

T. G. RAYNER, *Real Estate, Stock and Share Broker,*
6 Trounce Avenue, Victoria.

Nickle Plate, Thos. Garvin, Victoria
North Pacific, Savage & Dale, "
Old Ship Inn, J. W. Meldram, "
Omineca, John Stevens, "
Pacific Telegraph, J. Merryfield, "
Palace, R. Borthwick, "
Phillips J. Wm., "
Pioneer, D. Moses, "
Powers Michael, "
Prince of Wales, Meunier & Brown, "
Pritchard House, Stevenson & Jones, "
Regent, Connor & Switzer, "
Royal, Wm. Croft, "
Saunders & Barnett, "
Senate, Steve O'Brien, "
Sommerville Wm., Pioneer, "
Spencer E. W., "
Standard, Wm. Field, "
Steele Peter, "
Stelly House, John Drant, "
Stevens John, "
St. George's Inn, Wm. Gillespie, "
Switzer & McClusky, "
Teutonic, Frank Sehl, "
The George, E. Marshall, "
The Grove, Thos. Martin, "
The Hall, Jas. McCandish, "
Three Stars, Wm. Scott, "
Trenholm, Jos. Bayley, "
Victoria Hotel, O'Brien & O'Connor, "
Ward J. B., "
White Horse, John Welsh, "
White Wm., "
Wrigglesworth Joseph, "
Revesbech A. H., Yale

Sanitary Engineers.

King W. R., New Westminster
Braden & Stanford, Victoria

Sash and Door Factories.

Cassady Geo., & Co., Vancouver

ROYAL CITY PLANING MILLS CO. *See adv on Front cover.* "

Gray Saml., Victoria
McPhadden Dan., "

MUIRHEAD & MANN.
See adv p 678 "

Sauce and Vinegar Manufacturers.

Pacific Sauce & Vinegar Works, H. J. Brady & Co., Victoria

Saw Mills.

Sarault Michael Marvin, Alberni
Hall A. J., Alert Bay
Nason Ithel Blake, Barkerville
Columbia River Lumber Co., Beavermouth
Vic. Lumber & Mnfg. Co., Chemainus
Barker & Street, Chilliwack
Patterson T. W., & Co., Coldstream
Urquhart Bros., Comox
Beaumont & Drummond, Chilcoten
Hugith & McIntyre, Cowichan
Gaspar Isidore, Dog Creek
McKinnon & McKinnon, Duncans
Cannon H. J., & Co, Golden
Mackay & Co., Griffin Lake
Harrison Saw Mill Co., Harrison River
Joseph Martin, & Son, "
Shuswap Milling Co., J. McIntosh, mgr., Kamloops
Laura Hydraulic Co., Kettle River
Grant Duncan B., Ladner's Landing
Kerr T. W., "
West Henry, Langley
Boville Arthur J., Langley Prairie
Woodward Thos., & Sons, Lower Nicola
Moodyville Saw Mill Co. (Ld), Moodyville
Nanaimo Saw Mills, Andrew Haslam, Nanaimo
Sayward-Davies Lumber Co., Nelson
Buchanan George O., "
Davys & Tolson, "
Brunette Saw Mill Co., New Westminster
Ross & McLaren Lumber Co., "

ROYAL CITY SAW & PLANING MILLS CO.
See adv on Front cover. "

Howse A. Elgin, Dominion Steam Saw & Planing Mills, Nicola Lake
Penchbeek William, 150 Mile House
McIntyre Peter, Okanagan
Saunders H., O-Wee-Kay-Noo
Wells W. C., Palliser
Knight Bros., Popcum Saw Mills, Popcum
Pioneer Lumber Co., Port Moody
Port Moody Saw Mill Co., "
Williscroft Geo., Georgetown Mills, Port Simpson
McKinnon Angus, Quamichan
Reid & Johnston, Quesnelle
Revelstoke Lumber Co., Revelstoke
Grant & McCloy, River's Inlet
Losee & Morrison, Shawnigan Lake
Cunningham & Gamble, Port Essington, Skeena
Hawks & Collins, Soda Creek
Lyne W. & J., "
Muir Bros., Sooke
Paton Levi W., Spallumcheen
Street & Barker, Sumas
Genelle Bros., Tappin Siding
Hastings Saw Mill Co., Vancouver
Morse H. R., "
Leamy & Kyle, Commercial Mills, "

E. G. PRIOR & CO. Victoria. Chatham Wagons, Brantford Buggies, &c., in stock. Best in the World.

ROY L CITY SAW & PLANING MILLS CO., Vancouver
See adv on Front cover.

Vancouver Saw Mill Co., Webster & Edmonds, "
Okanagan Saw Mill, Chas. Brewer, mgr., Vernon
Johnston, Walker & Flett, Victoria
MUIRHEAD & MANN.
See adv p 678 "
Sayward W. P., "
Grant & Mounce, Wellington

Scavenger.

Dougherty John, Victoria

Sculptor.

Hamilton Alex., New Westminster

Second-Hand Goods.

Goldstein Aaron, Vancouver
Bond Willis, Victoria
Pointer Nathan, "
Coones Stacey, "

Seeds—Garden and Field.

Murray John, Spences Bridge
Steves W. H., Steveston
Jay & Co., Victoria
Johnston P. T., "

Ship Smiths.

Riddle & Johnston, New Westminster
Albion Iron Works Co., Victoria

Sewing Machines.

Ireton James, Vancouver
Kay Mark, "
Ouellett Geo. C., "
Teetzel Chas. W., "
Adams W. H., Victoria
Fletcher Thos. W., "
Newbigging & Anderson, "
Singer Mfg. Co., "

Ship Brokers.

Allen W. H., Vancouver
Mellon H. A., "

Ship Builders.

Clark John, Victoria
Clark & Watson, Union Ship yard, "
Colvin R. W., Clyde Ship yard, "
Turpel Wm., Central Ship yard, "
Warner O., Star Ship yard, "

Ship Chandlers.

Creighton & Fraser, Vancouver
Tye & Co., "
McQuade P., & Son, Victoria
Marvin E. B., & Co "

Shipping Agents.

Bell-Irving, Paterson & Co., New Westminster
Baker Bros. & Co., Vancouver
Bell-Irving, Paterson & Co., "
Clements Wm., "
Rithet R. P., & Co., Victoria
Turner, Beeton &Co., "
WARD ROBT., & CO., "
See adv p. 716
Warren Capt. J. D., "

Shingle Makers.

Ingersoll John, Alert Bay
Savoy George, Hastings

Shingle Mills. *See also Saw Mills.*

Howe Sound Shingle Mill Co., Howe Sound
Dingwall & Hoffard, Port Moody
Kirkpatrick & Hockell, "
Slater G. F., Vancouver

Shoemakers. *See also Boots and Shoes.*

Parkinson R., Alberni
Shepherd Guy L., Barkerville
Whitfield Randolph. Chilliwack
Wilkinson J. T., "
Palorcia Nicola, Donald
Holman James, Esquimalt
Pickard Frank E., Granite Creek
Fannin J., Hastings
Quinn Lawrence, Kamloops
Doul Wm., Kootenay
Waddell J., Ladner's Landing
Trommer Louis, Matsqui
Nicholson Daniel, Mount Lehman
Allison Joseph, Nanaimo
Haley & Sutton, New Westminster
Kirkup Jeremiah, "
Loye Wm. C., "
Macquarrie D., "
Ryan M., "
Reid Benjamin David, North Saanich
Murray John, sen., Port Moody
Picard Edward, Revelstoke
Parkinson Richard, Sayward Alberni
Twan John S., Soda Creek
Edwards David, Van Winkle
Addison Chas., Vancouver
Barry Anthony F., "
Bennett Wm. C., "
Dunsmuir Wm., "
Davis David, Victoria
Horner Chas., "
McQuain Daniel, Yale

Shooting Gallery.

Richards A., Victoria

Shooting Goods. *See Gunsmiths.*

Sign and Ornamental Painters. *See Painters,—House, Sign, etc.,*

F. G. RICHARDS, JUN., Real Estate, Financial and Insurance Agent, Notary Public. Correspondence solicited. 51 YATES ST., VICTORIA.

E. SPILLMAN,
Fresco and Scene Painter.
Plain Painting, Paper-Hanging,
Tinting, Graining, Hardwood Finishing and
WALL DECORATING,
Of Every Description.
112 Hastings St., Vancouver.
P.O. Box 577.

Sign Writers. *See also Painters.*

Blomquest F. M., Vancouver
Clark W. F., "
Davis & Taylor, "
Millross W. S., "
SPILLMAN E. *See cards.* "
Hahn Charles, Victoria

Small Wares. *See Fancy Goods.*

Smelters.

Kootenay Smelting & Trading Syndicate, Revelstoke
B. C. Smelter, Vancouver

Soap Manufacturers.

Vancouver Soap Co., Vancouver
Cruikshank Richard, Victoria
Pendray W. J., "

Soda Water Manufacturers.

Sealey & Baker, Kamloops
Adams & Lawrence, Nanaimo
Mitchell John, "
MORLEY CHRISTOPHER,
See adv p. 677 New Westminster
British Columbia Ærated and Mineral Water Co., Vancouver
Murchison A. C., "
Thorpe & Co., "
MORLEY CHRISTOPHER, Victoria
See adv p. 677
Phillips A., & Son., "

Spice Mills.

Victoria Steam Coffee and Spice mills, Stemler & Earle, Victoria

Stair Builders.

Gray Samuel, Victoria
Stevens F. T., "

Stationers—Retail. *See Booksellers.*

Stationers—Wholesale.

CANADA PAPER CO., Montreal
See adv p. 3
Marshall & Son, Vancouver

Steamboat Owners. *See also Navigation Cos.*

Armstrong Capt F. H., Golden
Martin Chas., Harrison River
Davis T. S., str "Midge," Nelson
Fry Richard, str "Idaho," "
Clark John, Nicola Lake
Cumming Duncan Geo. str "Red Star," Spallumcheen
McDonald Roland, str "Okanagan," "
Gilles Allan, Vernon
Schubert & Co., "
Shorts Capt. T. D., "

Steam & Hot-Water Heaters.

BRUSH GEO. Montreal
See adv p 8
IVES H. R., & Co "
See adv p. 9
KING WARDEN, & SON., "
See adv p 9

Steamfitters.

McLENNAN & McFEELY, Vancouver
See head lines.
Scoullar E. S., "
Braden & Stanford, Victoria
McLENNAN & McFEELY, "
See head lines.

Steamship Agents.

Jones H. A., & Co., Vancouver
Rithet R. P., & Co., Victoria

Steamship Cos.

CANADA SHIPPING CO., Montreal
See adv p 2
C. P. Steamship Co., Jas. A. Fullerton, supt., Vancouver
Pacific Coast Steamship Co., "

Stencil Cutter.

Phillips W. H., Victoria

Stenographers.

Evans F., Victoria
Jones C. F., & Co., "

Stereotypers.

ELLIS & CO., Victoria

Stevedores.

Foster Wm., Departure Bay
Llewellyn Richard, Vancouver
Soule William H., "

McLENNAN & McFEELY, Contractors for Galvanized Iron Cornices, Metal Roofing, Plumbing, Gas Fitting, Hot Air Furnaces, &c.
70 YATES ST. VICTORIA. 132 CORDOVA ST., VANCOUVER.

Brodrick Richard, Victoria
Jarvis William, "
York Frank, "

Storage.

IVES & ELDRIDGE
See Adv top outside edge Vancouver

Stove Manufacturers

Albion Iron Works Co Victoria
IVES H. R., & CO. Montreal
See adv p 9
KING WARDEN, & SON. "
See adv p 9

Stoves and Tinware.

Spence William. Chilliwack
Stoddard D. A., Clinton
Cunningham Bros., New Westminster
Shirley & Hoy, "
Kirkup Wm., & Co., Revelstoke
Crosman & Son, Vancouver
McLENNAN & McFEELY, *See head lines*, "
O'Toole & Ralph, "
Robertson Bros., "
Rose & Marshall, "
Scoullar E. S., & Co., "
Clarke & Pearson, Victoria
Heal David, & Co., "
Kelly S. L., & Co., "
Kerr W. C., "
Lewis Aaron, "
McLENNAN & McFEELY, *See head lines.* "
Phillips Geo, "
Powell Geo., & Co., "
Rogers Alex., "
Wilson A. & W., "

Sugar Refineries.

B. C. Sugar Refining Co., Vancouver

Surgeons. *See Physicians and Surgeons.*

Surveyors. *See also Civil Engineers.*

Heyland R., Nanaimo
Hill & Kirk, New Westminster
Hope Chas. E., "
Jemmett W. S., "
Thibaudeau Wilfred, "
WOODS, TURNER & GAMBLE, "
See adv on cover.
Bailey John, Spallumcheen
Fooks Frederick, Upper Sumas
Garden, Hermon & Burwell, Vancouver
Lattimer & Lewis, "
McCartney Alan E., "
Twigg H. T., "
Vaughn J. W., "
Williams Bros., "
Coryell & Burnyeat, Vernon
Caldwell Henry, Victoria
Carey J. W., "
Clarke Capt W. R. (Lloyds), "
Devereux W. E., & Co., "
Gore Thomas S., "
Gore Wm. S., "
Hargreaves George, "
Henderson H. S. T., "
Kains Tom, "
Lowenberg, Harris & Co., "
Pemberton & Son, "
Pinder Arthur, "
Smith James W., "
Tuck S. P., "
Wylde A. M., "

Tailors.—*See also Merchant Tailors.*

Hall Chas., Victoria
Roberts Richard, "

Telegraph Offices.

Canadian Pacific

Tent Makers. *See also Sailmakers.*

Jeune Bros., Victoria
Sears Dean S., "

Theatres.

Chinese Theatre
Club Theatre, Mrs. Roller
Victoria Theatre, J. J. Austin, manager

Tanners.

British Columbia Tanning Co., Nanaimo
Strutt C. H., & Co., Vancouver
Norris F., & Co., Rock Bay Tannery, Victoria
Victoria Tanning & Mfg. Co., "

Taxidermists.

Dobbinson Joseph, Victoria
Lindley Wm., "
Maynard Albert H., "

Tea Merchants. *See also Grocers.*

CEYLON TEA CO., Vancouver
See head lines.
Galt E. G. F., & J. (Whol.), "
Garden Wm, & Sons, "

Telephone Companies.

Kamloops Telephone Co., Kamloops
Nanaimo Telephone Co., Nanaimo
New Westminster & Burrard Inlet Tel. Co., Westminster and Vancouver
Bell Telephone Co., Victoria
Victoria-Esquimalt Tel. Co., "

CEYLON TEA COMPANY,
CARRALL ST., VANCOUVER.
Pure Teas and Coffees. Our Pure Ceylon Teas beat all others. See you get the Ramaswany Brand, no other genuine.

Thread.

ROSS GEO. D., & CO., Montreal
See adv. p. 8.

Tinware. *See Hardware and Stoves and Tinware.*

Tobacconists. *See Cigars and Tobacco.*

Argyle Albert A.,	Nanaimo
Hilbert John,	"
Morello & Garry,	"
Cross G. H., & Co.,	New Westminster
Ross M.,	"
Tompkins P. S.,	"
Campbell Malc. L.,	Vancouver
Cohen Jacob,	"
Draper & Ross,	"
Engleman F. V.,	"
Harnbrook Alfred,	"
Hodskin Jacob,	"
Lang Chas.,	"
McNaughton Donald,	"
Sich Thos.,	"
Woods John E.,	"
Campbell Frank,	Victoria
Carmichael J. B.,	"
Green Mrs.,	"
Hart David,	"
Holmes James,	"
Jordan W.,	"
McDonald Peter,	"
Nathan Walter C.,	"
Salmon H. L.,	"
Salmon Morris,	"
Temple John,	"
Whetstone Abraham,	"

Traders. *See also General Stores.*

Frigon Edward, Balaclava Island,	Alert Bay
Hall A. J.,	"
Simpson H., Black Fish Sound,	"
Hamilton Thos. M.,	Bridge Creek
Highland Robert, Telegraph Creek,	Cassiar
Richard Matthew, Dease Creek	"
Lee Norman,	Chilcoten
Garner Robert Craig,	Chilliwack
Connor John W.,	Golden
Lamey David A.,	Illecillewaet
Ordine Jos.,	Lac La Hache
Cummings William,	Lillooet
Green Thos. H.,	"
Harris Thomas,	"
Peters Eusebus S.,	"
Smith Alfred W.,	"
Naas River Industrial Co.,	Naas Harbor
Wade Francis Edward,	North Arm
Derrickson Thomas,	Okanagan Mission
Garrigan Philip,	Pavilion
Bellanger George,	Quesnelle
Clark George Benj.,	"

ESTABLISHED 1873.

JOHN HILBERT,

Dealer in

Furniture, Carpets, Bedding,

Hardware, Crockery,

Glass and Electro Plated Ware, Table Cutlery, &c.

Nanaimo, - - British Columbia.

P.O. Box 16.

Powers H. A.,	Yale

Transfer Cos.

Vanc. Transfer Co.,	Vancouver
Victoria Transfer Co.,	Victoria

Translators.

Cumyow W. A.,	New Westminster

Tripe Dealer.

Ellery G. H.,	Victoria

Trucks and Drays. *See Draymen.*

Twines, Threads, etc.

THE CANADA JUTE CO., Montreal
See adv. page 52.

Umbrella Repairing.

Lawson W. G.,	Victoria

Undertakers.

Gordon Marshall P.,	Kamloops
HILBERT JOHN, *See Card*	Nanaimo
Fales W. E.,	New Westminster
HART F. W.,	Vancouver
TAYLOR W. J., *See Card*	"

8 OPPENHEIMER ST.

W. J. TAYLOR,
UNDERTAKER,
Funeral Director and Embalmer.
VANCOUVER.

Telephone

WOODS & POLLEY, Real Estate Brokers, Conveyancers and Notaries Public. Cor. Columbia & Mackenzie St., NEW WESTMINSTER. Tel. 110. P.O. Box 121.

52 GOVERNMENT ST.

CHAS. HAYWARD,

Funeral Director and Embalmer,

VICTORIA.

Tel. Office 48. Res. 594.

HAYWARD CHAS., Victoria
See Card
Lockhart C. B., & Co., "
Storey Thos. E., "

Upholsterers. *See also Furniture.*

HART F. W., Vancouver
Shelton & Co., "
Smith Bros., "
TAYLOR WM. J. "
Fawcett R. W., Victoria
Lowell S. E., "

Veterinary Surgeons.

Ternan H. W., Chilliwack
Rose Wm., Rockford
Thomas Geo. W., Vancouver
Baker Henry., M. R. C., Victoria
Blanchard M. G., "
Riddell —, "

Vinegar Mfrs.

Brady H. J., & Co., Victoria
Lany James, "

Wadding Manufacturers.

DOMINION WADDING CO., Montreal
See adv p 16.

Wall Paper Manufacturers

McARTHUR COLIN, & CO. Montreal
See adv p 7
Wall Paper. *See Printers & Bookstores.*
Murray & Greig, New Westminste

Wagons & Carriages.

PRIOR E. G., & CO., Victoria
See head lines

Wall Paper Factory.

McARTHUR COLIN, & CO., Montreal
See adv p 7.

Water Works Cos.

Vancouver Water Works Co., Vancouver
Esquimalt Water Works Co., Victoria

Warehousing.

VANCOUVER WAREHOUSING CO. Vancouver
MAJOR & ELDRIDGE, "
See adv. top outside face

Watchmakers. *See Jewellers.*

Wharves.

Porter's Wharf, G. W. R. Lee & Co., Victoria

Wine and Spirit Merchants—Retail.

Bobee & Millet, Comox
Milligan & O'Brien (whol), Donald
Lemon Robt. E., Nelsor
Brown E., & Co., New Westminster
Lemon Robert E., Revelstoke
Douglas J. C., Vancouver
Holmes & Grace, "
McLean Malcolm G., "
Stevens & Gordon, "
Urquhart Bros., "
Vancouver Wine Co., "

WESTMINSTER WOOLLEN MANUFACTURING CO., Limited.

New Westminster, B.C.,

Manufacture Blankets, Tweeds, Homespuns, and Flannels.

PAY CASH FOR WOOL—PRICE ACCORDING TO GRADE.

J. N. DRAPER, Secy.

Pacific Land and Loan Exchange. } **Real Estate, Financial and Insurance Agents, 314 CORDOVA ST., VANCOUVER.**

Boucherat & Co., (whol.) Victoria
Boyd John, "
Fell & Co., "
Gray A. B., & Co. (whol.), "
Harrison & McAlister, "
Hudsons Bay Co. (whol.), "
Rithet R. P., & Co. (whol.), "
Saunders Henry, "
Tolmie & Stewart, "
Turner, Beeton & Co. (whol.), "
Wriglesworth Joseph, "

Wire Work—Ornamental.

Greenway Richard, Victoria

Wood Sawyers.

Perry James, & Co., Victoria

Wood Dealers. *See also Coal Dealers and Fuel Dealers.*

Bernard Leo., Victoria
Central Coal & Wood Yard, "
James Bay Coal & Wood, Yard, Victoria
Joanas Edwin, "
McLachlan W. O., "
Macauley H. Chas., Victoria, Coal Wood & Lumber yard, "
Perry Joseph, "

Wood Engravers

WALKER J. H Montreal
See adv below
WISEMAN J. L, *See adv. p.* 10. "

Woolen Goods Manufacturers.

NEW WESTMINSTER WOOLEN MFG. CO. (Ld), New Westminster
See adv p 773.

Wood, Carpet & Parquet Flooring.

TEES & CO., Montreal
See adv facing inside back cover

J. H. WALKER,

— (ESTABLISHED 1859.) —

DESIGNER AND ENGRAVER ON WOOD

Citizens Insurance Bldg., 181 St. James St.

ORIGINAL DRAWINGS PREPARED TO ILLUSTRATE ANY SUBJECT.

PORTRAITS FROM PHOTOS.

Views of Buildings, Hotels, Scenery, Etc.
Cuts of Illustrated Catalogues and Price Lists, Labels, Cuts for Circulars, Newspapers, Patented Articles, Etc., Etc.

PINE CUTS FOR POSTERS, ELECTROTYPING, ETC.

Orders promptly attended to, and sent per Express.

THE CANADIAN PACIFIC R.R.

CANADA'S NATIONAL HIGHWAY.

THE TRUE TRANSCONTINENTAL LINE.

THROUGH TRAINS

FROM OCEAN TO OCEAN.

Daily connection with the Atlantic and Pacific Seaboards.

Direct connections made at MONTREAL and QUEBEC with the leading steamship lines for Europe.

Direct connections at the Pacific Terminus, Vancouver, with steamers to Victoria, B. C.; Tacoma, Wash.; Seattle, Wash.; Portland, Ore.; San Francisco, Cal.; All points on the Pacific Coast and Puget Sound, New Zealand, Australia, Sandwich Islands, **YOKOHAMA and HONG KONG.**

During season of navigation on Lake Superior, close connections are made at Port Arthur with the Palace Clyde Built Steamers of the Canadian Pacific Railway "Alberta" and "Athabasca" to all eastern points.

MAGNIFICENT DRAWING ROOM SLEEPING CARS.

With BATH ROOMS and Private Dressing Rooms.

PALACE DINING CARS.

FREE SECOND CLASS SLEEPING CARS RUN ON ALL THROUGH TRAINS.

Passengers going East or West should make sure their tickets read by the

CANADIAN PACIFIC RAILWAY,

Thus ensuring Safety and Despatch.

LOWEST RATES.

No Customs annoyances and no change of cars.

For full information regarding routes of travel, time tables, lowest fares and through tickets to all points, apply to any

TICKET AGENT OF THE

CANADIAN PACIFIC RAILWAY.

GEO. OLDS, Gen'l. Traffic Manager, MONTREAL.

D. McNICOLL, Gen'l Pass. Agent, MONTREAL.

ROBERT KERR, Gen'l Ft. & Pass. Agent, Western & Pac. Div's WINNIPEG, MAN.

COAL.

THE NEW VANCOUVER COAL MINING & LAND CO. (LM'T.)

(Formerly THE VANCOUVER COAL CO.)

Are the largest Coal Producers on the Pacific Coast.

THE NANAIMO COAL

(Used principally for Gas and Domestic purposes),

THE SOUTH FIELD COAL

(STEAM FUEL),

THE NEW WELLINGTON COAL

(House and Steam Coal),

Are mined by this Company only.

The "Nanaimo" Coal gives a large percentage of gas, a high illuminating power, unequalled by any other Butuminous Gas Coals in the World, and a superior quality of Coke.

The "South Field" Coal is now used by all the leading Steamship Lines on the Pacific.

The "New Wellington" Coal, which was introduced early in the present year, has already become a favorite fuel for domestic purposes. It is a clean hard coal, makes a bright and cheerful fire, and its lasting qualities make it the most economical fuel in the market.

The several mines of the Company are connected with their wharves at Nanaimo and Departure Bay, where ships of the largest tonnage are loaded at all states of the tide. Special dispatch is given to Mail and Ocean Steamers.

SAMUEL M. ROBINS,
Superintendent.

THE TRUTH

ᐣNING DAILY & WEEKLY.

THE PRINTING COMPANY,

PUBLISHERS.

W. BAILLIE, Managing Editor.

24 CHURCH ST., near COLUMBIA,

NEW WESTMINSTER,

Telephone 101.

TEES & CO.,

MANUFACTURERS OF

ROLL TOP, CYLINDER, PEDESTAL, HIGH, OFFICE AND PARLOR

DESKS

WOOD CARPET AND PARQUET FLOORING.

TEES & CO.,

300 St. James Street,

MONTREAL.

,

E

>

NG.